CONSULT TODAY'S BIG WANT AD DIRECTORY

For Business Opportunities or openings in business now being advertised.

ST. LOUIS POST-DISPATCH

Sunday Post-Dispatch—92 Pages Today

Sections	Pages	Sections	Pages
Comics, 2 Sections	12	Society	Part 5 — 8
Magazine	8	Sport	Part 2 — 4
Main News	Part 1 — 14	Wants	Part 4 — 4
Editorial, Financial	Part 7 — 8	Drama, Radio, Women's Magazine	Part 6 — 8
General News	Part 8 — 4		
Real Estate	Part 3 — 14		
Rotogravure	8		

VOL. 89. No. 330. PART ONE. ST. LOUIS, SUNDAY MORNING, AUGUST 1, 1937. PAGES 1—14A ***** PRICE 10 CENTS.

...ANESE EXTEND ...ERATIONS, BOMB ...HINESE TROOPS ...OUTH OF PEIPING

...lanes Attack Army ...ncentration Camp at ...otingfu, 85 Miles to ...uth, Well Out of Main ...ttle Area.

...TSIN FIGHTING IN THE THIRD DAY

...e Sections Pounded ...ith Artillery in Effort Clean Out Rail Sta... Districts—Hundreds ...led.

...Associated Press.

...NTSIN, China, July 31.—The ...se army announced today its ...ces had carried the battle ...e Chinese farther south- ...with the bombing of troop ...rations at Paotingfu, 85 ...outhwest of Peiping.

...quarters here declared the ...riment yesterday was neces- ...ecause units of the Central ...ment's army, hitherto not in... had moved into Paotingfu ...ined remnants of the Twenty- ...Army, driven by the Japanese ...he Peiping district.

...bombing of Paotingfu carried ...e of hostilities well beyond ...Peiping-Tientsin area, over ...the Japanese said they had ...shed almost complete mili- ...omination, with only minor ...ng-up operations continuing.

...ause aircraft and infantry, ...en, continued action against ...se bands from Tientsin to ...well west and south of Peip- ...ver a twisting line of more ...100 miles. Hundreds more ...se were killed.

What Japanese Control.

...ese army spokesmen said ...troops controlled all of Hopeh ...ce north of a line from ...n on the seacoast, running ...h Tientsin and thence gener- ...ollowing the railway west- ...west beyond Peiping.

...ese units were reported in ...d of part of the Peiping- ...n railway, outlet for Mon- ...ud China's northwest. Previ- ...Japanese had been said to be ...ing through Great Wall ...from Manchoukuo in that ...on.

...ese infantry, having cap- ...the important railway town ...angsientien, 15 miles from ...g on the west bank of the ...ng River, were reported to ...dvanced seven miles farther ...gsiang. There they were only ...miles from Liuliho, where ...ig reports said Chinese Cen- ...my units, having passed ...h Paotingfu, had arrived.

...conquests of the last few ...ve placed the Japanese army ...of China's two main north- ...railways and in control of a ...of the Peiping-Suiyuan link ...he northwest.

Fighting in Tientsin.

...the third day Japanese ar- ...pounded native sections of ...in as the effort went on to ...all armed Chinese out of the ...ound the railway stations. In ...e of alleys and closely-built ...houses numerous Chinese ...and machine gunners re- ...d, having refused to withdraw ...t of their fellows did under ...of last night's darkness.

...y weather grounded the ...se air force which Thursday ...sterday attacked public build- ...roughout the Tientsin Chinese ...cluding the American-given ...building of Nankai Univer-

...ese troops and gendarmes ...from Tientsin after failure of ...surprise attack Thursday ...g were reported concentrat- ...Machang, 40 miles south of ...the railway to Pukow. They ...aid to be awaiting reinforce- ...from the south and reor- ...g for further fighting. There ...trustworthy word of such ...cements, however, and the ...se showed no disposition to ...e farther south in the Tien-t- ...or.

...ericans Leave Legation.

...iping the United States L... ...rmitted Americans to lea... ...rnational legation quart... ...hey had sought sanctua... ...n arranged for their q... ...t trouble arises again.

...British Embassy also, per- ...ita nationals to leave the ...n quarter, viewing the sit- ...as definitely eased.

...ials of the Japanese Embas-

...ued on Page 2, Column 3.

PARTLY CLOUDY TODAY, SCATTERED THUNDERSHOWERS

THE TEMPERATURES.

12 noon	87	7 p. m.	86
1 p. m.	88	8 p. m.	85
2 p. m.	89	9 p. m.	83
3 p. m.	90	10 p. m.	*82
4 p. m.	89	11 p. m.	*82
5 p. m.	88	12 midnight	*81
6 p. m.	87	1 a. m.	*81

Yesterday's high, 90 (3 p. m.); low, 74 (4:10 a. m.)

Official forecast for St. Louis and vicinity: Scattered showers today and tomorrow, not much change in temperature.

Missouri: Scattered showers today and tomorrow; cooler in northwest portion tomorrow.

Illinois: Becoming unsettled, followed by showers in west portion by this afternoon or tonight; warmer in extreme northeast portion today; tomorrow showers.

Sunset 7:15 p. m. Sunrise (tomorrow) 5:01 a. m.

Stage of the Mississippi at St. Louis, 7.8 feet, a rise of 0.2; at Grafton, Ill., 3.2 feet, a fall of 0.2; the Missouri at St. Charles, 16.9 feet, a rise of 0.1.



Next Week's Weather Forecast.

CHICAGO, July 31.—The weather outlook for next week for the upper Mississippi and lower Missouri valleys: Local showers Monday and again latter part of week; cooler south portion Tuesday, with showers first of week, warmer middle, and cooler at close.

STEAMER WITH 500 ABOARD AGROUND ON LONG ISLAND

Coast Guard Goes to Aid of Yankee, Wood-Paddle Craft, in Ferry Service.

By the Associated Press.

NEW YORK, Aug. 1.—(Sunday.)—The Coast Guard reported early today that the steamship Yankee, carrying 500 passengers, was ashore on Gin Beach, near the eastern tip of Long Island. Details were not immediately available.

The Coast Guard said it was understood the Yankee was in service as a ferry between Montauk, on the tip of Long Island, and New London, Conn.

The Coast Guard cutter Galatea, from Staten Island, and the cutter Comanche, on patrol off Long Island, were ordered to the scene. Crews from local stations along the south shore of Long Island, and a crew from Fishers Light were also called.

The Yankee, a 780-ton wood paddle vessel, was built in 1904. It is owned by the Ferries Operating Co., New York.

'AIRPLANES FOR SPAIN,' FRENCH LEFTISTS SHOUT

Demonstration Occurs at Ceremony Honoring Memory of Former Socialist Leader.

By the Associated Press.

PARIS, July 31.—Thousands of French leftists marched to the Pantheon today to honor the memory of Jean Jaures, former Socialist leader, on the twenty-third anniversary of his assassination.

"Airplanes for Spain!" came the cry from the crowd after a message from Premier Camille Chautemps was read by Foreign Minister Yvon Delbos.

Socialist former-Premier Leon Blum, promising to continue Jaures' fight to make Republican principles the fundamental rule in France, said Socialism was the logical embodiment of those principles.

Leftists held observances throughout France.

Jaures was assassinated July 31, 1914, on the eve of the World War, when he was trying a form a union of all European workers to preserve peace. Raoul Villain, charged with the murder, was acquitted.

In 1924 Jaures' ashes were placed in the Pantheon, the building which contains the remains of many of France's great.

LAUNCH SINKS, PLUNGING 30 INTO HAVANA HARBOR

All Members of Sight-Seeing Party Believed to Have Been Saved.

By the Associated Press.

HAVANA, July 31.—At least 30 persons, most of them women and children, were plunged into Havana Harbor tonight when the motor launch in which they were riding sank after a collision with an auxiliary-motor sailing vessel.

It was believed all occupants of the boat were saved, but a complete check was difficult. Many were taken to small towns for treatment.

The motor launch, loaded with sightseers, was among the vessels in the harbor to welcome the Cuban naval cruiser "Cuba" on its return from England where it participated in the coronation review off Spithead.

INSURGENT ARMY MUTINY REPORTED AT FOUR POINTS

Spanish Loyalists Announce Revolts at Granada, Santander Front, Malaga and Motril.

EMPHATIC DENIALS BY FRANCO FORCES

Order for Soldiers to Give Barracks to Italians Is Said to Have Caused One Clash.

By the Associated Press.

HENDAYE, French-Spanish Border, July 31.—The Spanish Government said today that revolts had broken out at four points in insurgent-held territory.

The reports brought emphatic denials from the headquarters of Generalissimo Francisco Franco. The insurgents said the Government was trying to distract attention from its military setbacks.

Government communiques declared outbreaks had occurred at the old southern city of Granada, on the Santander front in the north and at the southern coastal cities of Malaga and Motril. First reports as to Granada, and Motril were given out yesterday.

Accounts of Revolts.

Government sources gave these accounts of the reported revolts:

Spanish insurgent soldiers in Granada rebelled when they were told to move out of their barracks to make place for Italians fighting for Gen. Franco, and when Italian officers were placed in high positions. Bombs were loosed within the city to crush the uprising.

Government troops on the Santander front heard machine-gun fire at insurgent-held Aguilar de Campo and saw reinforcements rush into the town while 15 insurgent planes flew overhead. The revolting troops were said to have used hand grenades against the soldiers sent to repress the movement.

Communist workers in Malaga, captured by the insurgents Feb. 8, recently besieged military headquarters in that city, isolating it for 24 hours before reinforcements of Moors drove them off. Another group later seized a sugar factory but finally was forced to give up.

There were no details of the reported insurrection at Motril.

New Rebel Drive Hinted.

Insurgent Gen. Gonzalo Queipo de Llano, one of Gen Franco's Chief aides, denied the reports of the Granada revolt. He hinted in a radio broadcast that a new insurgent offensive toward Madrid was in the offing.

"Tranquillity is complete along the Madrid front," he said, "but we must not forget that after the calm comes the storm." There has been no major moves west of Madrid since the insurgents repelled a Government offensive last week, recaptured the town of Brunete and pushed toward Villanueva de la Canada, about 15 miles from the city.

On Madrid's edge insurgents clung to the positions they have held since November. The Government offensive to the west, designed in part to dislodge them, had failed in that.

On one point both the insurgents and the Government agreed—that Gen. Franco's eastern army had scored a victory along the northern edge of Cuenca Province, forcing back Government troops in the rebel attempt to cut the Madrid-Valencia road.

Insurgents said 2000 Government soldiers surrendered near Espiel, in Southern Cordoba Province.

FORMER SUBWAY GUARD, WHO BECAME ARTIST, DIES

Jassa Salganik, Russian Immigrant, Won Wide Recognition as Portrait Painter.

By the Associated Press.

NEW YORK, July 31.—Jassa Salganik, 50 years old, Russian immigrant who rose from a job as a subway guard to become a nationally-known artist, died today after a 14-months' illness.

His most noted portrait subject was William Howard Taft, former President.

Born in Kiev, Russia, Salganik attended the conservatory of art there, came to America in 1904 when he was 17 and entered the Maryland Institute of Art in Baltimore. He married at 17, and came to New York four years later, supporting his wife and three children by working as a subway guard while he continued his studies at Adelphia College.

Long unrecognized, his work attracted the attention of Thomas Darlington, treasurer of the American Bible Society, who introduced him to prominent and wealthy patrons. He painted portraits of 12 presidents of the society.

Continued on Page 8, Column 5.

AMERICAN YACHT WINS FIRST RACE BY 17 MINUTES

Vanderbilt's Ranger Gives Endeavour Worst Licking a Challenger Has Had in Years.

30 MILES SAILED IN LIGHT BREEZE

America's Cup Defender Pulls Ahead at Start and All of Sopwith's Tacking Is of No Avail.

By WILLIAM H. TAYLOR, Yachting Expert of the New York Herald Tribune.

NEWPORT, R. I., July 31.—The America's Cup looks pretty safe tonight. Harold S. Vanderbilt's Ranger today gave the challenging yacht, T. O. M. Sopwith's highly-touted Endeavour II, the worst licking a challenger has received since 1920 or 1887, depending on how you look at it.

Sailing a windward-leeward course of 30 miles in a light breeze and smooth water, the New York Yacht Club's defender rounded the weather mark six minutes 13 seconds ahead of Endeavour II and ran home to the finish so much faster than Endeavour that she won by 17 minutes five seconds. The winner's time was four hours, 58 minutes and 20 seconds.

It was so much Ranger's race from start to finish that it was rather a let-down to the spectators who followed the two big racing sloops aboard a fleet of about 800 yachts and commercial craft. In its early stages it looked like one of those races between Enterprise and Shamrock V in 1930, but later on, the rout of Endeavour was so complete that only the older spectators could remember having seen anything like it. Certainly there was nothing like it in 1934, for Vanderbilt's Rainbow fought an uphill battle against the first Endeavour.

Delay in Starting.

The series isn't over, but judging by the way the two boats looked today, it will be over just as soon as they can get in three more races. It was a most convincing victory for Ranger, but it wasn't much of a race to write about after it once got started. There was a while when it looked as though it wouldn't ever get started, because the very people who came out there by the thousands to see the race almost prevented a race being held.

The morning was fine, with little wind, and every yacht that was within sailing or motoring distance of the buoy nine miles southeast of Brenton's Reef Lightship went out to see the race. What was more, they went out early. Some of them were there when the committee boat arrived, and they kept coming. There were passenger steamers, fishing launches and luxurious yachts, sail boats, speed boats, slow boats and just boats—hundreds of them. And they all assembled in a mob about the starting buoy, the committee boat, and the two racing yachts when the latter arrived in tow of their tenders.

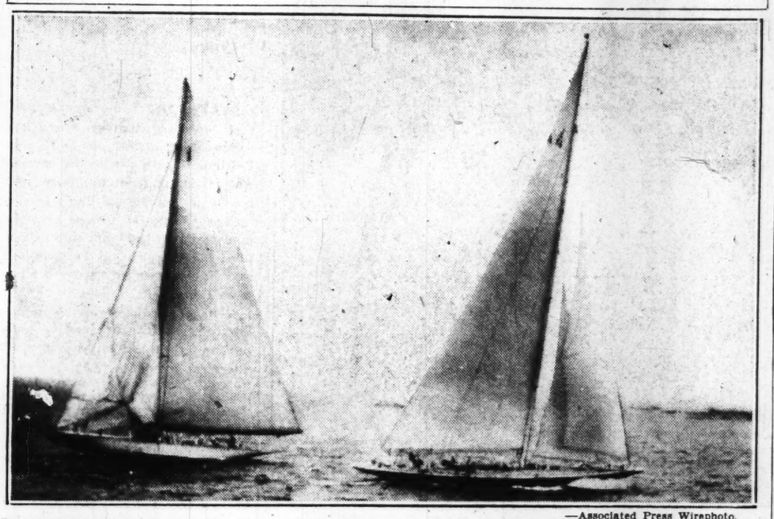
When the Coast Guard patrol arrived on the scene they started clearing the area, but it was an awful job to convince all those boatmen that they had to get back half a mile or so from the starting point before the cup yachts could race. It was long past the scheduled starting time, and the postponement flag was already up on the committee boat before there was even room for the cup yachts to make sail and cast off their tow lines. Finally, by patient and strenuous effort, the Coast Guard cutters and patrol boats shoved the mob back, and the race was finally started 45 minutes late, at 1:25 p. m.

Little Time for Maneuvering.

With little time for maneuvering before the start—the two sloops had just gotten their mainsails set when the 10-minute warning signal was made and neither had her headsails broken out—Vanderbilt headed Ranger to the westward of the line, and Sopwith followed several lengths astern. The breeze was light, about five miles an hour out of the south by east, and the tug had started off on that course to set the mark 15 miles out to sea.

With a few minutes to go, Vanderbilt gybed and headed for the line. Sopwith also gybed, placing his boat ahead of Ranger as both sailed for the line, but when Vanderbilt sharpened up close on the wind he was on Endeavour's weather quarter, both boats moving slowly in the light air. Endeavour carried a Genoa jib, while Vanderbilt had chosen a jib of considerable age and a varied history, which had once been a Genoa jib,

Ranger on Way Back Meets Endeavour



—Associated Press Wirephoto.

RANGER (at left), headed back toward the finish line, meeting the British challenger ENDEAVOUR II, still on its way to the turn.

SHIFT IN WIND BEAT HIM, SOPWITH SAYS

Vanderbilt Declares Old Mainsail Won for His Ranger.

By the Associated Press.

NEWPORT, R. I., July 31.—T. O. M. Sopwith, making his second bid for the America's Cup, tonight attributed defeat of his challenger, Endeavour II, in today's opening race of an international series to a shift in the breeze.

"It was very puffy," he said. "The wind headed us and it gave Mr. Vanderbilt that very valuable lead, and while we got the lift back later, it was too late. Ranger looked very good, was well sailed and is a very fine boat. I want to congratulate Mr. Vanderbilt for the way his boat went. We hope to do better in the other races."

Harold S. Vanderbilt, skipper-owner of the defender Ranger, had, chiefly, praise for an old mainsail he used in the contest. That piece of canvas, he said, had been flung to the breeze 75 times, and was, he explained, the first mainsail Enterprise, Vanderbilt's first of three defenders, ever had.

He said he was unaware of any shift in the breeze favorable to Ranger.

Vanderbilt asserted Ranger's performance, in giving the challenger the worst trouncing experienced by a challenger in half a century, disproved a theory a sail must be new to be effective.

6 MEN INJURED IN STRIKE CLASHES AT PHILADELPHIA

A. & P. Truck Guards Beaten in New Disorders Following Teamsters' Walkout.

By the Associated Press.

PHILADELPHIA, July 31.—Federal and State conciliators labored tonight to arrange a settlement of a strike of Great Atlantic & Pacific Tea Co. teamsters, after six men had been injured in new outbursts of violence.

The American Federation of Labor teamsters' union called the strike 10 days ago to force a working agreement with the A. & P. and its contract haulers.

Four guards convoying a truck were beaten by a group of 20 men. Samuel Green and Joseph Kenfsky suffered skull fractures.

In another outbreak a group of men leaped from automobiles and attacked two guards when their automobile ran out of gasoline. Fred Fennelli and Joseph Di Fulgo suffered head injuries.

Stanley Di Fulgo, with whom the men were riding, told police the attackers, riding in six automobiles, pulled the other two men from his car and beat them "with baseball bats."

LORD LOUIS MOUNTBATTEN HURT AS POLO PONY FALLS

Horse Rolls on Duke of Windsor's Close Friend; Doctors Watch for Internal Injuries.

(Copyright, 1937.)

LONDON, July 31.—Lord Louis Mountbatten, a first cousin of the late King George V and one of the closest friends of the Duke of Windsor, was injured today when his polo pony fell and rolled over on him. He suffered torn ligaments in his shoulder, and doctors have him under observation for possible internal injuries as well.

Mountbatten was playing for his team, Abstean, against the Fomeries House team for the Cowdray Park Challenge Cup. A large crowd of socialites was present at the game, which took place near Midhurst, Sussex.

THOUSANDS HAIL TWO M'GUFFEY BOOKS' CENTENARY

Anniversary of Third and Fourth Grade Readers Celebrated at Oxford, O.

By the Associated Press.

OXFORD, O., July 31.—This little Southwestern Ohio college community became the Mecca tonight of thousands gathered to honor the memory of Dr. William Holmes McGuffey, author of the "McGuffey Readers by Grades."

The occasion was the centenary of the publication of his third and fourth grade readers.

Among early arrivals was Fred L. Black, personal representative of Henry Ford, who for years has been a collector of McGuffey lore, and Miss Henrietta Hepburn of Huntington, W. Va., great-granddaughter of Dr. McGuffey.

McGuffey conceived and wrote the readers while he was on the faculty of Miami University here. The centenary of the first reader was observed with a similar celebration last year.

FORMER ROWING STAR KILLED IN FALL FROM 14TH FLOOR

Wilmot A. Armstrong Either "Jumped or Fell," New York Medical Examiner Reports.

By the Associated Press.

NEW YORK, July 31.—Wilmot A. Armstrong, 34-year-old advertising man and a member of the 1926 University of Washington crew, was killed today in a fall from the fourteenth floor of the Daily News Building in East Forty-second street.

The Medical Examiner said Armstrong, who won the Pigott Cup in 1926 as the oarsman most inspirational to the championship Washington crew, either "jumped or fell" from a window of his office. His body plunged through the galvanized roof of a dining car cafe on Forty-second street and struck a marble-topped table.

His associates said Armstrong signed three contracts for new business for his firm only a short time before his death.

A native of Everett, Wash., Armstrong was a member of the Oval Club, an honorary university organization, and was a former president of the Everett Advertising Club. He resided at Mamaroneck, N. Y.

FOUR GERMANS GUILLOTINED FOR TREASON AND ESPIONAGE

Said to Have Acted as Spies for Poland; One was Army Officer.

(Copyright, 1937.)

BERLIN, July 31.—Four Germans were executed with the guillotine here this morning on charges of high treaosn and espionage. Gerhard Holzer and Reinhold Julius, both 24, as well as Ferdinand Thomas, a 43-year-old man from Saarbrucken, had been condemned to death by the people's tribunal. The death verdict on the 28-year-old Ernest Uppitz, from Sajan in Silesia had been passed by the Supreme Court Marshal on June 18.

It is understood that Holzer, Julius and Uppitz, as well as Johann Michia and Paul Matichek, who were executed a week ago, acted as spies for Poland, Germany's border country, with whom she concluded a treaty of friendship in 1934. Uppitz was a non-commissioned officer in a Silesian cavalry regiment.

In accordance with the German code, the dead men had also been sentenced to "permanent loss of civil rights." Moreover, Uppitz was declared unworthy of serving with the army.

MAN KILLS DOCTOR AND SELF IN CHURCH

Had Expressed Dissatisfaction With Organization in Which Wife Was Active.

By the Associated Press.

EL CENTRO, Cal., July 31.—Fred W. Simmons, El Centro hatchery owner, shot and killed Dr. O. L. Webster, Holtville physician, and then killed himself today at the altar of the Seventh Day Adventist church here.

Simmons shot Dr. Webster and himself with a rifle just after Sabbath church services ended.

Police Sergeant George Bucklin said investigating officers reported Simmons frequently had expressed dissatisfaction with the church in which his wife was active. Mrs. Simmons saw the shootings.

Members of the congregation told officers they had been unaware of any personal enmity between Simmons and Dr. Webster.

Simmons drove up to the church door as services were breaking up. He brandished the rifle and shouted: "I want Dr. Webster."

He saw the physician outside the building and shot at him but the bullet missed. Dr. Webster ran back into the church and dropped to the floor near the altar to escape further firing. Simmons ran to him and fired into his back, killing him instantly.

He then fired a bullet through his own heart.

Sheriff Robert W. Ware said Simmons had been booked May 3 for investigation of his sanity, but was released when a physician pronounced him sane.

Police said Simmons recently had attempted to place an advertisement in a local newspaper warning unidentified individuals to leave his wife alone. Simmons, he said, had accused his wife of giving nearly everything they had to the church.

Mrs. Webster was not at the church.

TWO DROWN AS STEAMER SINKS AFTER COLLISION

Other Boat in Accident Near Mouth of Orinoco Able to Reach River Town.

By the Associated Press.

CARACAS, Venezuela, July 31.—At least two persons were known to have drowned following the collision of two small steamers near the mouth of the Orinoco River last night.

The steamers, the Veracity and the Bienvenido, collided near La Pastora. The Veracity sank while the Bienvenido succeeded in reaching Barrancas, riverside town, though badly damaged.

First unconfirmed reports had stated the Bienvenido sank and that 50 persons were dead or missing.

The known dead were Rafael Angel Carrasquel, labor inspector of Ciudad Bolivar, and Luis Barrios, engineer of the Veracity.

JAPAN'S NEW PLANE DAMAGED

"Wonder" Ship Forced to Make Pancake Landing on Test Flight.

TOKIO, Aug. 1. (Sunday)—During a trial flight today of Japan's long-distance "wonder plane," the retractable landing gear failed to function and the pilot was forced to make a pancake landing.

The plane's propeller, undercarriage and left wing were damaged but the aircraft's designers said repairs could be made.

There were four occupants of the plane at the time. No one was injured.

WAGE-HOUR REGULATION BILL PASSED BY SENATE

Administration Measure Approved by Vote of 56 to 28, After Motion to Return It to Committee Is Defeated.

CHILD LABOR SECTION CHANGED

Wheeler - Johnson Proposal Adopted—Several Other Amendments Accepted—Legislation Now Goes to House.

By the Associated Press.

WASHINGTON, July 31.—Administration forces pushed the revised Black-Connery wage and hours bill through the Senate today, overcoming defection in Democratic ranks. The vote to pass the measure was 56 to 28. The bill now goes to the House.

A long day of debate and roll calls on amendments neared an end when the Senate defeated, 43 to 36, a motion to send the bill back to the Labor Committee for further study. This move was quickly followed by another roll call, the vote which passed the bill.

Twenty-two Democrats and 14 Republicans voted to recommit the measure, a move which would have ended its consideration for the session. One Republican and three Independents joined 45 Democrats in defeating that effort.

The measure, one of the major items in President Roosevelt's legislative program for this year, was drafted to accomplish some of the ends sought under the old N.R.A.

What Measure Provides.

The bill would give to an administrative board power to fix minimum wages and maximum hours for industries engaged in interstate commerce. It also would outlaw child labor in trade crossing State lines.

The board could not fix a minimum wage higher than 40 cents an hour or a maximum work week shorter than 40 hours.

The Labor Standards Board, provided by the measure, would be composed of five members, to be appointed by the President with the consent of the Senate, for staggered terms of five years each, at a salary of $10,000 yearly.

A much more drastic bill has been drafted by the House Labor Committee, permitting the proposed labor standard board to fix minimum wages as high as 70 cents an hour and a work week as low as 35 hours.

The closing hours of a five-day debate saw proponents of the Legislation fighting back amendments which would have restricted various regulatory powers contained in the bill. Opponents forced more than a dozen successive roll call votes on amendments, the longest series of votes the Senate has taken on any measure since the Smoot-Hawley tariff bill was enacted.

Child Labor Section Revised.

Among major amendments adopted was the substitution of the Wheeler-Johnson child labor bill for the child labor provisions in the bill. The Wheeler-Johnson proposal would prevent shipment of child labor goods into a state in violation of the laws of that state, in addition to barring such shipments from interstate commerce.

The wage-hours bill contains a simple prohibition against interstate shipments. Both measures fixed the child labor age limit at 16 and, in the case of hazardous industries, at 18 years of age.

The Senate voted to exempt from hour regulation the employes of co-operative dairies and persons engaged in the processing and packing of perishable agricultural products during the harvesting season.

It also expanded the definition of agricultural labor, exempt from all regulation, to include persons engaged in preparation, packing and storing of fresh fruits and vegetables in the area of production in their raw or natural state.

Employes of express companies were also exempted. They are covered by another law.

An amendment by Senator Bailey (Dem.), North Carolina, to require Senate confirmation of wage-hours board employes receiving $4000 or more a year also was adopted.

Anti-Lynching Rider Beaten.

The Wagner-Van Nuys anti-lynching bill, offered as an amendment, was rejected. A motion by Senator Copeland (Dem.), New York, to attach the anti-lynching measure was blocked when Senator

Continued on Page 2, Column 6.

JUDGE REQUESTS DEARBORN POLICE BE DISCIPLINED

Charges Five Men and Matron With Willful Neglect of Duty in Beatings Near Ford Plant.

NO EFFORT MADE TO STOP ATTACKS

Official Who Served as One-Man Grand Jury After May 26 Clash Urges Commission to Act.

By the Associated Press.

DETROIT, July 31.— Charges that Dearborn police "stood passively by" during the fight near the Ford Motor Co., May 26 formed the basis tonight for a third official inquiry into the beating of union men.

Judge Ralph W. Liddy asked the safety commission of suburban Dearborn where the Ford company employs nearly 90,000 men to discipline or remove five policemen and a police matron for "willful neglect of duty." The commission will meet Monday night. Judge Liddy said it must try the persons accused.

A sergeant and two patrolmen, Judge Liddy charged, took no action when members of the United Automobile Workers seeking to distribute union handbills under a Dearborn city permit, "were subjected to physical abuse and detention to an extent unheard of in this community within the last generation."

Two official actions based on the fighting already are under way.

Two Other Proceedings.

Judge Liddy, who conducted a one-man grand jury investigation of the May 26 disorder, has bound to Circuit Court for trial eight men on charges of assault with intent to do great bodily harm. A ninth defendant has not been arrested.

A National Labor Relations Board trial examiner last night ended a month-long hearing on the N L R B complaint charging the Ford Company with unfair labor practices and with instigating "malicious and brutal assaults" on the U A W. organizers who were beaten.

Examiner John T. Lindsay's report accompanying more than 3000 pages of conflicting testimony from about 150 witnesses will go to the N L R B at Washington for action.

The attempted distribution of literature by union members May 26 was part of the U A W campaign to unionize Ford employes.

An independent union of Ford workers, the Ford Brotherhood of America, sent to the Ford company today a renewed "demand for collective bargaining on behalf of about 25,000 of your employes"

The letter, signed by George I. Smith, F B A trustee and treasurer, asserted two previous communications have gone unanswered, and that the organization "must now insist on knowing your position in the matter, before instituting proper proceedings." Smith said the "proceedings" might take the form of a complaint to the N L R B.

U A W officials have charged the F B A was organized with the support of the Ford company. This was denied by the company.

Presentment Names Seven.

The presentment made by Judge Liddy to the Dearborn safety body named Inspector Charles W. Siamer, Sergeant Jeff Dean of the Mounted Division, Patrolmen Allen E. Wasser, Fred Herman and Clarence Snider, and Police Matron Netta Hitchcock.

It charged the inspector was in charge of police near the Ford plant May 26 and "made no attempt to apprehend" those engaged in the clash. Dean, Wasser and Herman were accused of neglecting to prevent illegal acts.

Judge Liddy charged that at the Dearborn police station, the matron "illegally, without knowing whether four women were arrested or not, searched their persons, their clothing, their pockets, their purses, their pocketbooks and forced two of the women to disrobe for further searching."

Snider, it is charged, ordered the women searched after they and four men were seized several blocks from the scene of the fighting; "acquiesced" in threats against a newspaper reporter whose notes were "forcibly taken from his possession," and "failed to heed the complaint of four women forced into a stranger's car on a public highway although the alleged culprits stood right beside him."

The women testified at a court inquiry that they were hustled into an automobile and ordered to the police station by men they thought to be employes of the Ford service department which polices company property.

Viciousness of Attack.

Of the clash, Judge Liddy said: "One man . . . knocked into unconsciousness four men. Photographers stood around taking pictures of his activity but the police of Dearborn did not see a thing which called for action. . . . The assaults ranged in viciousness from knocking and pushing men and women around, kicking a woman in the stomach, to breaking a man's back.

The Judge added the police "conceived of their duty as acting in the capacity of traffic patrol only" near the Ford plant, and that they "were misinformed as to the extent of the public property."

Describing growth of the Ford service department, Judge Liddy said:

"Difficulties naturally arise when those accustomed to authority within their own domain, attempt to enforce a non-existant authority on citizens who have no relations with them and who are properly on the public highways."

Designation of property near the Ford plant as public or private was a point of contention in the N L R B hearing. The Ford Company insisted the O U W men who were beaten were trespassing; the union asserted they were on public or "quasi-public" property.

Service men and their activities at the plant also were the subject of testimony. The U A W presented evidence intended to show that Carl Brooks, present chief of police at Dearborn, was made a special officer several years ago at the instance of Harry Bennett, Ford personnel director, who is in charge of the service department.

SOCIALIST RIGHTISTS JOIN NEWLY FORMED FEDERATION

Pennsylvania Group's Action Follows Break With Norman Thomas Faction.

By the Associated Press.

READING, Pa., July 31.—Delegates to a special state convention of the rightist Socialist Party of Pennsylvania, which opened today, voted unanimously to affiliate with the newly-formed Social Democratic Federation of the United States. The rightists split last year with the so-called Norman Thomas faction of the party.

The factional fight within the State group reached a climax last August at the state convention at Harrisburg, when Pennsylvania, one of the party's strongest units, voted to break with the national organization.

Right wing members were active in recent sessions at Pittsburgh, in which the Social Democratic Federation was formed from among labor and political organizations from all sections of the country.

BOY KING OF EGYPT GIVEN LIST OF HIS MINISTERS

Premier Forms Government in Accordance With Requirements of Constitution.

By the Associated Press.

CAIRO, Egypt, July 31.—Premier Mustapha El Nahas Pasha prepared a new Cabinet list today for his new boy King, Farouk I.

He submitted his Government's resignation as required by the Constitution when a new King takes the Egyptian throne. He was immediately empowered to form a new one. Few changes were expected.

Farouk, 18 years old by Moslem reckoning, took his first active step in governing his country. His power is restricted much as is that of England's King.

The young King, who has a taste for fashionable English clothes, has a Western outlook. He is closely advised by Ahmed Hassanein Pasha, explorer and geographer, who holds moderate, liberal views. Hassanein Pasha was Farouk's tutor and is now chief of his household.

ST. LOUIS POST-DISPATCH
Founded by JOSEPH PULITZER Dec. 12, 1878
TELEPHONE: MAIN 1111
Published Daily by the Pulitzer Publishing Co. Twelfth Boulevard and Olive St.
Entered as second-class matter, July 17, 1879, at the postoffice at St. Louis, Mo., under the act of March 3, 1879.
MEMBER OF THE ASSOCIATED PRESS and AUDIT BUREAU OF CIRCULATIONS
The Associated Press is exclusively entitled to the use for republication of all news dispatches credited to it or not otherwise credited in this newspaper and also the local news published herein. All rights of republication of special dispatches herein are also reserved.
Subscription Rates by Mail in Advance (Applicable only where local dealer service is not available.)
Daily and Sunday, one year — — — — $10.00
Daily, Without Sunday, one year — — — 8.00
Sunday only, one year — — — — — 5.00
Remit either by postal order, express money order, or St. Louis exchange.

Captain of Burned Ship at Inquiry



—Associated Press Wirephoto.

CAPT. CHARLES O. BROOKS

MASTER of the steamer City of Baltimore shown during a recess of the Federal investigation into the burning of his ship.

INSURGENT ARMY MUTINY REPORTED AT FOUR POINTS

Continued From Page One.

sy, who have been reticent concerning Japanese losses Thursday at Tungchow, east of Peiping, said they had learned that casualties had been heavy. They said that "from 350 Japanese and Koreans there in June, only three have been located thus far" since a Chinese force surrounded a garrison and opened fire on it.

Armed with machine guns, the Japanese were methodically hunting down the Chinese attackers in the hills west of Peiping.

Reports were current that Gen. Sung Cheh-Yuan, commander of the Twenty-ninth Chinese Army and head of the now defunct Hopeh-Chahar council that ruled North China, had requested the Nanking Government not to permit its troops to continue northward and had asked the Japanese to cease operations.

Divisions of Gen. Sung's Twenty-ninth Army have been the principal Chinese forces engaged in the clashes with Japanese during the last three weeks of sporadic fighting.

Further evidence of the easier situation was the resumption of small business in Peiping as shopkeepers took down the iron shutters that protected their store-fronts and reopened their doors.

Temporary Administration.

Japanese sources told of the establishment of a temporary Chinese governing body in Peiping to take over functions of the Hopeh-Chahar political council, which was considered to have ended with the flight of its leaders. The new body is under complete Japanese control, and when a new administration is set up, it is expected to be of the same nature.

Evidence that the Japanese Army is ready to take open charge of the administration of the North China district was seen in the action of Lieutenant-General Kiyoshi Katsuki, Japanese Commander-in-Chief, in appointing a successor to the missing Yin Ju-keng as chairman of the East Hopei autonomous government.

Hitherto the Japanese have insisted this authority, which presided over the northern counties of Hopeh in defiance of Nanking's orders, was independent. Yin has been missing since the uprising of Chinese gendarmes, including some of his own men, in his capital of Tungchow, 20 miles east of Peiping, Thursday.

The new appointee is Chi Tsengmou, hitherto Yin's chief secretary. He is subject to complete Japanese control.

Guerilla Warfare.

Conditions west of Peiping were degenerating rapidly into guerrilla warfare, with the advantage held by Japanese troops.

Northwest of Peiping, 2000 Japanese were concentrated at Hsiyuan, where a detachment of the 37th Chinese division was holding out against the Japanese.

The region east of Peiping was swarming with Chinese gendarmes who said they had annihilated the Japanese garrison at Tungchow Thursday night. Japanese planes flew into the area, forcing Chinese to retreat and scatter over the countryside. Later the Chinese returned and continued their resistance.

There were some fears for the welfare of two Americans who were thought still to be at an American school there. (The State Department in Washington ascertained that the two were alive and well at noon yesterday at Tungchow.) They are Harry S. Martin of Boston and James A. Hunter, of Peoria, Ill.

They were attached to the American Board of Commissioners for Foreign Missions of the Congregational Church, with headquarters in Boston. They did not leave Tungchow when other foreigners concentrated to go to Peiping.

The Japanese have virtually completed encircling Peiping now, using motorized units. The only point where they may not have completed their encircling movement was Tungchow, to which they were reported to have rushed reinforcements.

Studies Alaska as Refuge.

By the Associated Press.

KETCHIKAN, Alaska, July 31.—Dr. Bernard Heller, director of the Heller Foundation, University of Michigan, arrived today for study of the possibility for settlement in Alaska of minorities disenfranchised in Central Europe. Dr. Heller visited Palestine last year and said he was much impressed with the progress there in settling refugees from Germany.

Used Washing Machine Parts
WRINGER ROLLS, 39c
WASH MACHINE PARTS & SALES CO.
LAclede 6266 4119 Gravois
Open Tuesday and Friday Till 8:30 P. M.

NO WATER IN HOSE ON BURNING BOAT, CAPTAIN TESTIFIES

Commander Is Witness as Federal Inquiry Into Fire on City of Baltimore Opens.

By the Associated Press.

BALTIMORE, July 31.—A Federal board of inquiry heard the commanding officer of the City of Baltimore testify today he saw no water coming from fire hose used by seamen on the burning steamer.

Capt. Charles O. Brooks said the crew brought all the ship's hose lines into service but he "couldn't say" he had seen any water coming from them.

"I had sent the second mate below to locate the fire and he blew up the (speaking) tube and said 'there's a hell of a fire . . . turn in every alarm on the ship.' Later the first mate ran up and said 'there's no water or nothing and not a damn thing we can do.'"

Capt. Brooks said he tried to signal the engine room but that he could get no answer from it.

The captain, a sailor on the Chesapeake Bay for 35 years, was one of the first witnesses before the Federal Inquiry Board.

Capt. Brooks repeated his statement that only sabotage could account for the speed of the fire's spread. He said "it is mysterious that a vessel of the size of the City of Baltimore could take fire and that within five minutes flames would be bursting over her top deck from one end to another."

He said he had nothing else on which to base an arson theory except "what has been happening along the water front for the past few months—the kind of men who have been causing the trouble." He did not amplify that statement.

A. L. Stephens, president of the line said that one of the 40 passengers still missing, H. Paige, had been located alive in New York.

J. S. Polikoff, Aiken, S. C., attorney, and Abel T. Whealton, crew member from Crisfield, Md., died in the fire. The body of a man believed to have been Cy Haynie, missing oiler, was found today near the scene of the fire.

The fire in the forward hold of the beached bulk was still burning, 48 hours after the accident. A crowd of several thousand persons went to Bay Side to see the wreckage, a mile and a quarter offshore. Small boats at the Beach acted as sight-seeing craft, taking passengers off to see the hull.

U. S. REGULATION PROPER IF FIRMS SHIP OUT OF STATE

Court Upholds N L R B Ruling Declaring Control Though Bulk of Trade Is Intrastate.

By the Associated Press.

SAN FRANCISCO, July 31.—The United States Circuit Court of Appeals upheld a National Labor Relations Board ruling today that Federal regulation is proper although less than half of a company's shipments cross a state line.

The decision obligates the Santa Cruz Fruit Packing Co. to cease discouraging membership in a union among its employes. Two years ago the company refused to abide by a labor board ruling on grounds the National Labor Relations Act was unconstitutional.

When this act was held constitutional, the company contended it was not subject to Federal regulation because no more than 39 per cent of its product left the State.

Today's ruling said "intermingling of the two activities (interstate and intrastate) does not take from the Congress the right to regulate that substantial portion over which the Constitution has specifically granted the control to the Federal Government."

The decision was written by Judge William Denman who only a few days ago wrote a decision upholding constitutionality of the amended Agricultural Adjustment Act.

"So long as 1 per cent of the goods is so moved," Judge Bert E. Haney wrote in a concurring opinion, "the unfair labor practice obstructs the movement to that extent."

Judge Curtis D. Wilbur, in a dissenting opinion, contended Federal jurisdiction should not apply unless at least half a company's business moved in interstate commerce.

Judge Denman's opinion held the company had admitted dismissing employes because of activities in the warehousemen's union.

COUNTRY DOCTOR'S 'BABIES' WILL HONOR HIS MEMORY

Monument to Man Who Brought 1740 Into World to Be Dedicated Today.

BYRON, Ill., July 31.—Hundreds of persons who were brought into the world by Craig Stewart Thomson will meet in this small Rock River Valley town tomorrow to honor the memory of their "country doctor."

Dr. Thomson would have been 67 years old tomorrow. He delivered 1740 babies—about twice the present population of this community.

His friends and medical colleagues of other cities will dedicate a granite boulder on the lawn of Byron School. The stone will bear a plaque with an inscription, closely guarded until the unveiling.

Dr. Thomson, who for 34 years served a wide rural area as friend, counselor and physician to hundreds, died Oct. 30, 1931, from injuries he suffered when his automobile was struck by a train as he hurried to the bedside of a dying patient.

OHIO'S BAR TO COLOR LINE ON SHOPPERS BECOMES LAW

Court Victory of Cleveland Store That Refused Goods to Negro Woman Led to Amendment.

COLUMBUS, O., July 31.—Discrimination by merchandising establishments against prospective customers because of race or color was barred today by statute.

An amendment to Ohio's bill of civil rights, passed by the Legislature, became effective today. It also prohibits airline companies from refusing transportation to any person on these grounds. It provides a penalty for violators of fines of $50 to $500 or 30 to 90 days in jail, or both.

The amendment was proposed after the State Supreme Court upheld action of a Cleveland store in refusing the sale of goods to a Negro woman.

Wage-Hour Bill Passed

By the Senate, 56 to 28

Continued From Page One.

Black (Dem.), Alabama, moved to table the proposal. The motion to table carried by a vote of 46 to 39.

A proposal by Senator McCarran (Dem.), Nevada, to bar foreign goods produced by low-standard labor, was defeated, 53 to 27, as a similar amendment by Senator Lodge (Rep.), Massachusetts, had been two days ago.

After passing the wage and hours measure, the Senate voted to begin debate on the Wagner Housing Bill when it convenes Monday at noon.

Defense by Black.

Chairman Black of the Senate Labor Committee expressed satisfaction over the form in which the wage-hours bill passed. He told the Senate the Democratic platform had promised the bill to the people.

His usual unruffled calm gone, Black implored his colleagues to "consider the little fellows that are not able to come to Washington."

Criticising those who had argued for protection of the small business man, Black said he was interested in the individual worker. Pointing to the reserved galleries, where lobbyists often sit, Black said, "They have no representative there or anywhere else, unless it was the man who was taken from the galleries a few minutes ago."

Shortly before he spoke a man giving his name as W. A. Maxwell of Chicago had been ejected shouting from the galleries when he attempted to interrupt proceedings by making a speech. Maxwell came to Washington several weeks ago on what he said was a "one-man hunger march" to testify on the wage-hours bill. Guards stopped Maxwell before he could utter more than a few words.

Byrnes Urges Recommital.

Senator Byrnes (Dem.), South Carolina, appealed to the Senate to recommit the bill on the ground it would harm small business establishments. He said also it would cut farmers' profits by making their purchases more costly.

Senator Connally (Dem.), Texas, who moved to send the measure back to committee, said he was "anxious to vote for a bill to regulate hours and wages" but "that doesn't mean I am willing to vote for any bill that has that label on it."

Majority leader Barkley (Dem.), Kentucky, making his first appeal for a major administration measure since his election as floor leader, told the Senate it was "not dealing with cold economic figures, but human problems and social problems."

"If the time has arrived," he declared, "when we must choose between two horns of a dilemma—whether all our people will work three-fourths of the time or three-fourths of our people are to work all of the time and the other one-fourth not work at all, then I choose the former."

Senator Neely's Plea for Bill.

Senator Neely (Dem.), West Virginia, attacked what he said was a "menacing pageant" in which some corporation executives received huge salaries while hundreds of their employes received wages of less than $650 a year to support entire families. The bill, he forecast, would spread employment among more than 8,000,000 unemployed.

Neely said the Senate's most authentic figures available show that 5,800,000 families are living on incomes of less than $1000 a year, and more than 59 per cent of the families of the United States have incomes of less than $2000 a year. He listed as "on the other side of the picture" a corporation executive receiving $500,000 a year, and said, "in other words, in 1935 a single corporation executive received $360 more for one day's service to his corporation than any one of 5,800,000 American families had as their budget on which to exist for a year."

Criticising opponents, he said, "slavery was defended on the floor of this Senate with eloquence comparable to that with which these distinguished anti-reformers have denounced the pending bill.

How Senate Bill Differs From Original Measure.

The wage-hours bill passed by the Senate today differed at several points from the form in which originally introduced, but retained the broad outlines of the original proposal.

The bill originally would have given an administrative board power to vary upward or downward wage and hour standards set by the bill for industries in interstate commerce.

It also would have permitted fixing of "fair minimum" wages and a "fair maximum work week" higher than the "non-oppressive" level in industries where the board found collective bargaining to be "inadequate." Wages could have been as high as 80 cents an hour or $1200 a year. The limit for a "fair" maximum work week never was fixed in the measure.

As it passed the Senate, the bill contained no power for the board to fix a "fair" wage-hour standard. It also put a top of 40 cents an hour on the "non-oppressive" wage which the board could establish and a floor of 40 hours on the work week it could impose.

The original bill dealt with child labor by simply prohibiting transportation of child labor goods in interstate commerce. The Senate substitute would combine the flat prohibition with a provision restraining employers of child labor from shipping goods into a state in violation of that state's laws.

In the bill as introduced "oppressive" labor practices such as labor espionage and strikebreaking were prohibited. These sections were deleted by the Senate Labor Committee.

Should the House pass the bill, at least 120 days must elapse before any wage or hour order could become effective. Even then, some time probably would be required for the proposed labor standards board to study each industry and establish appropriate minimum wage and maximum hours. Until the board has made such a study and issued an order for each industry there will be no compulsory decrease in wages or reduction in hours.

Before issuing any order, the board would be required to hold a public hearing and consult with employer-employe committees representing the affected industry.

Because of various restrictions many workers will feel no direct effect even when the bill is in full operation.

SENATE ROLL CALL ON ADMINISTRATION WAGE-HOURS BILL

By the Associated Press.

WASHINGTON, July 31. THE vote by which the Senate passed the Black-Connery wage-hours bill, 56 to 28, follows:

FOR.

Democrats: Adams, Ashurst, Barkley, Berry, Bilbo, Black, Bone, Brown of Michigan, Brown of New Hampshire, Bulow, Chavez, Clark, Dieterich, Ellender, Gerry, Guffey, Hatch, Hitchcock, Hughes, Johnson of Colorado, Lee, Lewis, Logan, Lonergan, Maloney, McAdoo, McCarran, McGill, McKellar, Minton, Moore, Murray, Neely, O'Mahoney, Overton, Pepper, Pitman, Pope, Radcliffe, Reynolds, Schwartz, Schwellenbach, Sheppard, Thomas of Oklahoma, Thomas of Utah, Truman, Tydings, Van Nuys, Wagner, Walsh, Wheeler.—51.

Republicans: Davis and Lodge.—2.

Farmer-Laborites — Lundeen and Shipstead—2.

Progressives—La Follette—1.

Total 56.

AGAINST

Democrats: Andrews, Bailey, Bulkley, Burke, Byrd, Byrnes, Connally, Copeland, Donahey, George, Gillette, Glass, Harrison, King, Smith.—15.

Republicans: Austin, Borah, Bridges, Capper, Frazier, Hale, Johnson of California, McNary, Nye, Steiwer, Townsend, Vandenberg, White.—13.

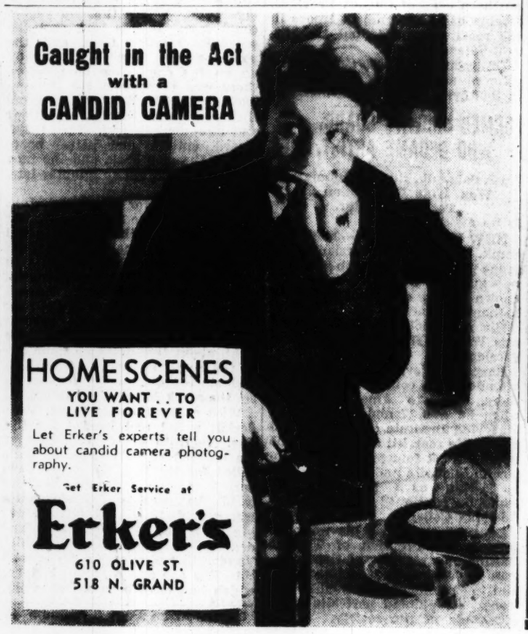
Total—28.

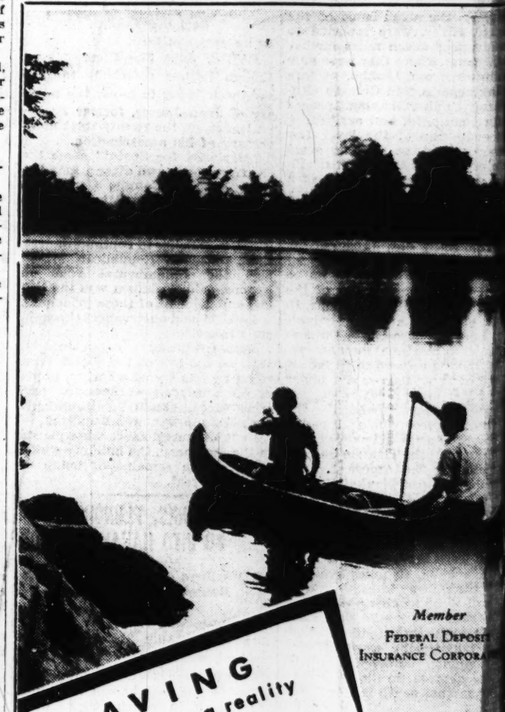
Senators paired or announced for the wage-hour bill were: Smathers (Dem.), New Jersey; Green (Dem.), Rhode Island; Norris (Independent), Nebraska; and Hayden (Dem.), Arizona.

Paired or announced against were: Holt (Dem.), West Virginia; Herring (Dem.), Iowa, and Caraway (Dem.), Arkansas.

Paired, but position not announced, were: Duffy (Dem.), Wisconsin, and Gibson (Rep.), Vermont.

GLASSES ON CREDIT
NO MONEY DOWN
PAY ONLY 50c A WEEK
(Small Carrying Charge)
12th & Olive Store Only
No need to delay! Get your Glasses now. Enjoy perfect vision. Dr. R. L. Schreiner, Optometrist in charge.
UNION-MAY-STERN
OLIVE AT TWELFTH





JAPAN GETTING READY FOR A MAJOR WAR

More Men and Money Pour Into Campaign in North China.

By the Associated Press.

TOKIO, July 31.—Japan poured more men and money into its war effort with China today, although dispatches from Peiping and Tientsin indicated Chinese resistance in the north had been smashed.

There was no slackening in preparations for a war of major magnitude. There was no letup in the flow of troops to ports of embarkation or in warlike moves of the Government.

Newspapers said the Cabinet, convinced there would be war on a national scale, had decided on further large military appropriations. Official information was not available, but the Nichi Nichi stated the amount would be 300,000,000 yen (about $87,000,000).

The Government already has set aside 106,000,000 yen ($28,740,000) for the north China campaign.

The Premier, War and Navy ministers told Parliament of preparations for hostilities on any scale.

"We still are striving for peace, but we are prepared for the worst," said Premier Prince Fumimaro Konoye.

"Our fighting forces have also completed preparations to meet the gravest possible situation," he declared. Gen. Gen Sugiyama, War Minister. In view of Nanking's refusal to accept local settlement, Japan must solve questions by direct military action, he declared.

Admiral Mistumasa Yonai, Navy Minister, told of widespread naval disposition along the coasts of Asia and said home naval forces, which include the grand fleet, were held in readiness.

Foreign Minister Koki Hirota tried to allay fears over possible United States Government action. He told Parliament Washington apparently did not intend to apply the Neutrality Act, barring sales of military supplies to nations at war, to the Oriental crisis.

He said he thought the State Department was trying to keep the United States aloof from the conflict.

Fears of war weakened shares and commodity markets in Tokio and Osaka.

BUSINESS BOOMS FOR ORGANIZERS OF C I O UNIONS

St. Louis Industrial Council, Recently Formed, Composed of 90 Locals With More Than 50,000 Members.

DUES PAYMENTS REPORTED GOOD

Automobile Workers Body One of Strongest of Group; A. F. of L. Finds Sturdy Opposition Here.

Business is booming for the labor unions in St. Louis under the stimulus of the John L. Lewis' Committee for Industrial Organization drive to "organize the unorganized."

If union business agents kept business charts after the manner of salesmanagers, they would show monthly increases amounting to thousands in union membership since the C I O went to work in earnest last autumn. The organization drive is still on at all fronts with no estimate of the ultimate memberships.

Many "Card" Members.

The charge has been made by rival leaders that "card members," meaning applicants who sign a card on the spur of the moment and then give no further thought to the organization, constitute a substantial part of some union memberships. While "card members" no doubt appear on the rolls of some organizations, there are also thousands of sincere, dues-paying members, who have adopted unionism as their bargaining agent.

C I O, which started the organization ball rolling, has reaped a larger number of new members than the reawakened American Federation of Labor locals. Now a recognized factor in the community, it claims 50,000 members in 90 local unions affiliated under the newly chartered St. Louis Industrial Union Council.

Nearly All New Unions.

Of the four C I O unions suspended from the Central Trades & Labor Union of the American Federation of Labor last March, only two, the International Ladies' Garment Workers with 2500 members and the Amalgamated Clothing Workers with 1800 members, were organizations of long standing. The two other organizations ousted with them, the United Automobile Workers and the Gas & Coke By-product Workers, were products of the C I O, and the 3500 membership of the Automobile Workers was built up immediately preceding and during the General Motors strike last winter at the Chevrolet plant on Union boulevard.

Many Fields Invaded.

Organizers for the C I O have carried the argument for unionism into a variety of fields. Employes of chemical and drug plants, food industries, large and small department stores, beauty shops and workers for the Federal and municipal governments are being canvassed.

Notable success has been had in the steel and electrical appliance industries, and organizers for the groups have gone into the all-important industries for members. The United Electrical & Radio Workers conducted strikes at the Emerson and Century electric plants, and won union contracts. The Steel Workers conducted a major strike here, at the St. Louis Car Co., and came out with an agreement which John Doherty, in charge of the Steel Workers' Organizing Committee, said was operating to the mutual satisfaction of all concerned.

The old line American Federation of Labor unions have profited through the C I O activity. William M. Brandt, secretary of the Central Trades & Labor Union, the A. F. of L. central body here, yesterday announced the membership had increased about 10,000 since Jan. 1 despite the loss of 3000 to 5,000 members through C I O affiliation.

Brandt estimated that 20,000 new members have joined local unions affiliated with the Central Trades since Jan. 1, the greatest increases being noted in the painters, steamfitters, teamsters, iron workers, machinists, hotel workers and service industry organizations. He said the total membership of 179 local unions in the central body approximated 45,000.

A. F. of L. Unions Active.

Because of the C I O threat, the A. F. of L. unions have opened their membership doors to workers they had heretofore ignored. The powerful Bridge, Structural & Ornamental Iron Workers early this year, at a meeting here attended by William Green, president of the A. F. of L., launched a $500,000 drive to organize employes of structural steel fabricating plants. The drive, still going on, resulted in contracts between the union and several fabricating plants in this territory.

Credit to the C I O for stimulating union membership drives in A. F. of L. organizations was given by Lawrence Raftery, secretary of the St. Louis Painters' District Council of the A. F. of L. "The C I O woke us up," hustling to protect its territory said to a newspaporter, adding, "We must be honest about it. Members of the Central Council includes 50 years and 100 glass workers who have been with us since C I O took to the field."

The membership reflected in the Central Trades Council of 18,000 could not be impossible to obtain an estimate of the membership in the council, but is much greater than in former days. There is a large membership in the Central Council and the Building Trades Council and the Central Labor Union through the affiliation of the painters, plumbers, steamfitters and other organizations of the teamsters. The latter will celebrate its fiftieth anniversary next month.

Summer Baby Special
One 8x10 With Each Order of One Dozen Photographs. While you are about it, get a good picture as low as $6.00 Per Dozen
GERHARD STUDIO
Blue Ribbon Winners at Photographers' National Exhibition
3622 Olive St. JEfferson 1

...PAN GETTING READY FOR A MAJOR WAR

...re Men and Money Pour Into Campaign in North China.

...the Associated Press.
...OKIO, July 31.—Japan pou...re men and money into its ... with China today, although ...patches from Peiping and Tie... indicated Chinese resistance ... north had been smashed.
...here was no slackening in prep...ations for a war of major ...ade. There was no letup in th... of troops to ports of embar...tion or in warlike moves of th...overnment.
...ewspapers said the Cabine... convinced there would be war on ...ational scale, had decided ... other large military appropri...ons. Official information was no... available, but the Nichi Nichi sai... amount would be 300,000,000 ...n (about $87,000,000).
The Government already has set ...ide 106,000,000 yen ($28,749,000) ...r the north China campaign.
The Premier, War and Nav... ministers told Parliament of pre... cations for hostilities on any scal...
"We still are striving for peac... but we are prepared for the worst," ...id Premier Prince Fumimar... Konoye.
"Our fighting forces have almo... completed preparations to meet th... gravest possible situation," de...clared Gen. Gen Sugiyama, W... Minister. In view of Nanking's re...fusal to accept local settlem... Japan must solve questions by d...rect military action, he declared.
Admiral Mistumasa Yonai, Na... Minister, told of widespread naval ...disposition along the coasts o... Asia and said home naval forces ...which include the grand fleet, w... held in readiness.
Foreign Minister Koki Hir... tried to allay fears over poss... United States Government acti... He told Parliament Washington ...apparently did not intend to apply ...Neutrality Act, barring sales ... military supplies to nations at w... to the Oriental crisis.
He said he thought the State D...partment was trying to keep ... United States aloof from the s... flict.
Fears of war weakened share ... commodity markets in Tokio ... Osaka.

at least 120 days must elapse ...fore any wage or hour order c... become effective. Even then, s... time probably would be required ...the proposed labor standards b... to study each industry and e...lish appropriate minimum w... and maximum hours. Until ... board has made such a study ... issued an order for each indu... there will be no compulsory ...crease in wages or reduction ... hours.
Before issuing any order, ... board would be required to ... a public hearing and consult ... employer-employe committee ... resenting the affected industry.
Because of various restric... many workers will feel no dire... fect even when the bill is i... operation.

Summer Baby Special
One 8x10 With Each Order of One Dozen Photographs. While you are about it, get a good picture at low as $6.00 Per Dozen
GERHARD SISTERS
Blue Ribbon Winners at Photographers' National Exhibition
3622 Olive St. JEfferson

BUSINESS BOOMS FOR ORGANIZERS OF C I O UNIONS

St. Louis Industrial Council, Recently Formed, Composed of 90 Locals With More Than 50,000 Members.

DUES PAYMENTS REPORTED GOOD

Automobile Workers Body One of Strongest of Group; A. F. of L. Finds Sturdy Opposition Here.

Business is booming for the labor ...ions in St. Louis under the stim...us of the John L. Lewis' Committ... for Industrial Organization ...ive to "organize the unorganized." ...f union business agents kept ...siness charts after the manner ...f salesmanagers, they would show ...monthly increases amounting to ...housands in union membership ...ince the C I O went to work in earn...est autumn. The organization ...ive is still on at all fronts with ...n estimate of the ultimate mem...rships.

Many "Card" Members.

The charge has been made by ...ul leaders that "card members," ...eaning applicants who sign a ...rd on the spur of the moment ...t then give no further thought ...the organization, constitute a ...bstantial part of some union ...memberships. While "card mem...ers" no doubt appear on the rolls ...f some organizations, there are also ...housands of sincere, dues-paying ...embers, who have adopted union...m as their bargaining agent.
...C I O, which started the organi...ation ball rolling, has reaped a ...arger number of new members ...han the reawakened American ...Federation of Labor locals. Now a ...ognized factor in the communi..., it claims 50,000 members in 90 ...al unions affiliated under the ...wly chartered St. Louis Industrial ...ion Council.

Nearly All New Unions.

Of the four C I O unions sus...ended from the Central Trades & ...abor Union of the American Fed...ation of Labor last March, only ..., the International Ladies' Gar...nt Workers with 2500 members ...d the Amalgamated Clothing ...orkers with 1800 members, were ...ganizations of long standing. The ...o other organizations ousted with ..., the United Automobile Work...s and the Gas & Coke By-product ...rkers, were products of the ...R A, and the 3500 membership of ...e Automobile Workers was built ...immediately preceding and dur...g the General Motors strike last ...nter at the Chevrolet plant on ...ion boulevard.

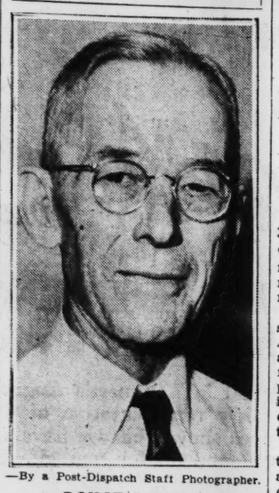
Many Fields Invaded.

Organizers for the C I O have ...ried the argument for union... into a variety of fields. Em...oyes of chemical and drug plants, ...od industries, large and small ...partment stores, beauty shops ...d workers for the Federal and ...unicipal governments are being ...vassed.
...Notable success has been had in ...e steel and electrical appliance ...dustries, and ...ganizers for ...e ...roups have gone into the all ... ...dustries for members. The Unit... Electrical & Radio Workers ...nducted strikes at the Emerson ...d Century electric plants, and ...on unio... contracts. The Steel ...orkers conducted a major strike ...re, at the St. Louis Car Co., and ...s out with an agreement which ...hn Doherty, in charge of the ...el Workers' Organizing Com...ittee, said was operating to the ...tual satisfaction of all con...rned.
The old line American Federa...on of Labor unions have profited ...rough the C I O activity. Wil...am M. Brandt, secretary of the ...entral Trades & Labor Union, the ...L. of L. central body here, yes...day announced the membership ...d increased about 10,000 since ...an. 1 despite the loss of 5000 to ...0,000 members through C I O af...liation.
Brandt estimated that 20,000 new ...embers have joined local unions ...filiated with the Central Trades ...nce Jan. 1, the greatest increases ...ing noted in the painters, steam...ers, teamsters, iron workers, ...achinists, hotel workers and ...eries industry organizations. He ...id the total membership of 179 ...al unions in the central body ...proximated 45,000.

A. F. of L. Unions Active.

Because of the C I O threat, the ...F. of L. unions have opened ...ir membership doors to workers ...ey had heretofore ignored. The ...owerful Bridge, Structural & Or...amental Iron Workers early this ...ear, at a meeting here attended ...y William Green, president of the ...F. of L., launched a $500,000 ...ive to organize employes of struc...ral steel fabricating plants. The ...ive, still going on, resulted in ...ntracts between the union and ...veral fabricating plants in this ...rritory.
Credit to the C I O for stimula...ing union membership drives in ...F. of L. organizations was given ...y Lawrence Raftery, secretary of ...e St. Louis Painters' District ...ouncil of the A. F. of L. "The C I O woke us up and we are out hustling to protect ourselves," Raftery said to a Post-Dispatch reporter, adding, "we may as well be honest about it." The 3000 members of the Painters' District Council includes 500 paint makers and 100 glass warehouse employes who have been added since the C I O took to the field.
The membership boom has been reflected in the ranks of the Building Trades Council, an organization of 18,000 craftsmen. It was impossible to obtain an official estimate of the membership increase in the council, but it is about 6000 greater than during depression days. There is some duplication of membership in the Building Trades Council and the Central Trades & Labor Union through the affiliation of the painters, carpenters, plumbers, steam-fitters and several of the teamsters' units with both organizations. The Central Trades will celebrate its fiftieth anniversary next month.

VETERAN EMPLOYE



—By a Post-Dispatch Staff Photographer.
ROYCE B. BRAY

50 YEARS A WORKER IN CITY WATER OFFICE

Royce B. Bray Congratulated by Mayor and Is Honored at Luncheon.

Royce B. Bray, oldest city employe in point of service, rounded out 50 years of employment in the Water Department yesterday.
He received a handshake and congratulations from Mayor Dickmann and was guest at a luncheon given by 18 fellow employes of the Water Department testing laboratory in the Municipal Courts Building.
"I entered employ of the Water Department as a cleaner when I was 21 years old," Bray said to the Mayor. "And there was plenty to clean back in 1887 at the settling oasins at Bissell's Point where I started out."
"I hope you'll be with us another 50 years," the Mayor told him.
Turning to reporters the Mayor, with a twinkle, said: "This just goes to show that the Democrats haven't been so hard on holdovers as some people would have you believe."
Bray became a physicist's helper in the laboratory in 1890 and has been in the same job since. A widower, he resides with his daughter, Mrs. Nancy O'Meara, 5763 Westminster place.

MAN SHOT, ANOTHER HURT IN FIGHT IN COUNTY TAVERN

Proprietor Said to Admit Firing at Solomon Zumwalt; Companion Hit on Head.

Solomon Zumwalt, a carpenter's helper, 215 Vida avenue, Luxemburg, was shot in the right shoulder, and Milton Batchelder, also a carpenter's helper, of the same address, was injured when struck on the head, in a fight last night at Reeb's Welcome Inn, Lindbergh and Gravois roads, St. Louis County.
Paul Reeb, proprietor of the tavern, admitted firing the shot at Zumwalt, Deputy Constables of Carondelet Township said. The dispute began while Zumwalt and Batchelder, and their wives, were sitting in the tavern with Mr. and Mrs. George Gosney, also of the Vida avenue address. Members of the party said Reeb objected when Batchelder and Gosney began dancing together, and the three men went outside and fought. Zumwalt was shot when he followed in an effort stop them, he said.

BODY OF MAN, WEIGHTED DOWN, FOUND IN LAKE

Victim, Unidentified, Had Been Stabbed; Trussed With Rope and Chain.

LIBERTY, N. Y., July 31.—The body of an unidentified man, trussed with ropes and chains and with the framework of a pin-ball machine lashed to one arm, was recovered today from Swan Lake, four miles from here. The man had been stabbed. On each arm was tattooed a tropical bird, while on one arm was inscribed the initials "W. J. S." and the date "1928."
The man's legs had been trussed up with 25 feet of sash cord, four strands of which had been lashed over the mouth. A nine-foot length of sash-chain was entwined around the neck, and attached to the body was a 30-pound rock in addition to the pin-ball machine frame.

WOMAN, 72, KILLED WHEN HIT BY AUTO

Mrs. Minnie Grab Struck as She Turns From Mail Box on Lemay Ferry Road.

Mrs. Minnie Grab, a widow, 72 years old, was killed yesterday afternoon when struck by an automobile in front of her home on Lemay Ferry road near Baumgartner road, Mattese.
The driver, who identified himself as Wentfred Spangler, 4756A Alabama avenue, said she was examining the mail box across the road from her home as he approached and turned and walked into the side of his car. She was dead of a fractured skull when taken to a physician's office.
Spangler brought his automobile to a stop in a wheat field 600 feet away from the scene of the accident. He explained that he became excited and did not know how the car reached the field. He was placed under bond pending an inquest Monday.

Belleville City Attorney Injured in Auto Accident.

L. N. Nick Perrin Jr., city attorney of Belleville, suffered fractures of several ribs and cuts and bruises late Friday afternoon when his automobile ran in a ditch after he swerved to avoid a collision with another car on State Route No. 13 about five miles west of Belleville.
The driver of the other car did not stop but a passing motorist took Perrin to St. Elizabeth's Hospital.

Woman Injured When Two Autos Collide on Highway 99.

Miss Della Osterman, 5128 San Francisco avenue, suffered a skull injury last night when an automobile in which she was riding with her brother-in-law and sister, Mr. and Mrs. L. W. Smith, collided with another car at Highway 99 and Parker road, St. Louis County.
The driver of the other car said he was Jesse Simpson, a Negro, of 2612½ Mill street. Miss Osterman, who is 47 years old, was taken to Dr. Tiernon's Hospital in Pine Lawn. The others were not injured.

PRIEST AND TEACHER KILLED, 4 OTHERS HURT IN CRASH

Two Indianans Die of Injuries After Auto Accident in Florida.

By the Associated Press.
OCALA, Fla., July 31.—Two persons were killed and four others injured in a collision of two automobiles today. The Rev. Anthony J. Kroeger, pastor of St. Andrews Catholic Church at Lowell, Ind., died shortly after the collision. Miss Verona Haag, Crown Point (Ind.) teacher, died in a hospital tonight.
Sheriff Gordon Moorhead said he was holding a man listed as Carl Wilkes, 30 years old, as the driver of the car that was in collision with the one in which the priest was riding. He said a deputy was following Wilkes to arrest him on a charge of driving when intoxicated.
The others injured were: The Rev. Fred C. Rothermel, pastor of a Catholic Church at Kentland, Ind.; Miss Marie Teders, teacher of St. Cloud, Minn.; Verona Haag, school teacher, and a woman who gave her name as Mrs. Ikey Dahlen and said she was from Mississippi.
Miss Teders was reported in serious condition with a broken leg and head injuries.

TRAIN HITS AUTO, TWO MEN KILLED NEAR NASHVILLE, ILL.

John Petri, Coal Miner, and Harry Martin, Victims in Crossing Crash on Route 15.

By the Associated Press.
NASHVILLE, Ill., July 31.—John Petri, a coal miner, and Harry Martin were killed late today in an automobile-train collision at a crossing on Route 15 west of Nashville. Both men resided here.
The automobile was struck by a Missouri & Illinois local train, which runs between Chester and Salem. The road is a branch of the Missouri Pacific.

EIGHT KILLED IN TRAIN WRECK

Others Seriously Hurt As Freight Jumps Track in Canada.

SUDBURY, Ont., July 31.—(Canadian Press.)—Eight transients were killed and eight seriously injured today in the derailment of a Canadian National freight train 97 miles northwest of here.
Eight cars tumbled into a ravine, track was torn and bent for hundreds of yards, and east-west passenger traffic delayed for several hours.

Suicide Aerialist and Ex-Wife He Killed



—Associated Press Wirephoto.
ALFREDO CODONA and VERA BRUCE.
VIEWING a Stuart Curry painting of Codona and a partner in action, during a visit to Chicago Art Institute in 1934.

FLYER SPOTS FIRE AT FARM HOUSE; SIGNALS ALARM

National Guard Captain From Lambert-St. Louis Field Arouses Sleeping Owner.

Flying at an altitude of 2000 feet, about seven miles south of Eldon, Mo., yesterday afternoon, Capt. Eric H. Kaeppel of the National Guard observation squadron at Lambert-St. Louis field spotted a wisp of smoke coming from a burning farm house.
Kaeppel, en route to Nevada, Mo., dove toward the house, and the noise of his motor awakened Elmer Adcock, the owner, who was sleeping in the yard. The pilot then headed north at low altitude to a general store where he created enough commotion to direct the attention of persons there to the fire by heading in the direction of the farmhouse.
The Eldon and Tuscumbia fire departments were called by telephone from the store, but they arrived too late to do much more than salvage some furniture. The house, a seven-room frame dwelling, burned to the ground.
Eldon is about 30 miles southwest of Jefferson City.

CITY SANITARIUM EMPLOYE STABBED AFTER SALOON ROW

Admitted Assailant Tells Police Man He Wounded Hit Him on Head.

James Leonard, a maintenance man at the City Sanitarium, was stabbed in the left chest below the heart last night by James Johnson of 1921 Wright street, in front of a saloon at 2910 North Twenty-third street, after the two had begun to quarrel while drinking in the saloon.
Leonard, who is 47 years old and lives at 2207 University street, was taken to City Hospital, where it was said his condition is serious. He refused to make a statement to police.
Johnson, police said, admitted the stabbing. They quoted him as saying he and Leonard left the saloon and that Leonard hit him on the back of the head. He then drew his pocket knife, he said, and stabbed Leonard.

EAST SIDE WEDDING LICENSES

Only 11 Issued in E. St. Louis in July; 86 a Year Ago.

Only 11 marriage licenses were issued in East St. Louis in July, the first month during which the new Illinois laws requiring those intending to marry to show freedom from venereal disease and to give three days notice of their intention to wed have been in effect. Last year 86 licenses were issued in July.
Of the licenses issued during July, none went to Negroes. Formerly about one-third of the licenses issued in East St. Louis were to Negroes.

CODONA'S EX-WIFE SHOT BY HIM, DIES

Aerialist Wounded Vera Bruce, Who Divorced Him, Then Ended Own Life.

By the Associated Press.
LONG BEACH, Cal., July 31. — Vera Bruce Codona, noted aerialist and divorced wife of Alfredo Codona, once world-renowned master of the flying trapeze, died today of bullet wounds he inflicted late yesterday just before shooting himself to death. They were at a lawyer's office to discuss a division of property when the shooting occurred.
Twice before his divorce, tragedy struck at Codona, the one-time star performer of "The Flying Codonas," family circus troupe which several times toured the world.
In 1931, his internationally-noted second wife, Lillian Leitzel, fell to her death when an aerial ring broke while she was performing at Copenhagen. Two years later, his shoulder was so badly injured in a fall during his act in New York that he never was able to perform again.

Divorce Petition Charged Cruelty.

Codona, who was the only circus aerialist ever to make a successful routine of the triple somersault, married Miss Vera Bruce some 19 months after Miss Leitzel's death, and she succeeded the latter as a member of the troupe.
Miss Bruce divorced him a month ago, charging cruelty and jealousy.
Codona died immediately after the shooting. His former wife lived until 10:30 a. m. today, when she succumbed, despite repeated operations and blood transfusions.
Indication that Codona had planned to end his own life was given in a note left in the home of Mrs. W. K. Adolph, a sister, with whom he had lived since he separated from his wife, it was found in a dresser drawer in the room Codona occupied, Adolph disclosed tonight, and read in part: "I have no home. I have no wife to love me. I am going back to Leitzel (Lillian Leitzel), th eonly woman who ever loved me."
The brother-in-law also said Codona had addressed the note to "my dear brothers and sisters" and advised them to avoid the marital difficulties he had.

Gloomy Over Comeback Failure.

Friends said Codona became increasingly gloomy after he abandoned, in 1934, a come-back training program which he started a few months after recuperating from his shoulder injury.
He later appeared in three motion pictures and traveled for a year as an executive with the Tom Mix Circus. Of recent months, he had been in the garage business.
Codona's body will be placed beneath a 17-foot marble monument in Inglewood Cemetery, where lie the ashes of Lillian Leitzel Codona. He had the monument, inscribed "reunion," erected when her ashes were brought to Southern California.
On the monument are carved two trapeze rings, one broken, symbolizing the accident that caused her death.

GAMBLING BOOM IN EAST ST. LOUIS

Two New Establishments, Catering to 'Shirtsleeves Trade' Opened Recently.

Increased prosperity in East St. Louis, with payrolls mounting and relief rolls dwindling, has manifested itself also in another way, a boom in the East Side gambling business.
Within recent weeks, two new establishments have opened in East St. Louis. One, a room reached by devious corridors at the back of a tavern on St. Clair avenue, caters to workers from the nearby stockyards with a dice table. The operator is said to be a gambler who has an interest in the Hyde Park Club in Venice.
The other is a large handbook establishment a few blocks away on Collinsville avenue, adjoining a tavern. A poker game also is in operation here, and there is a dice table which so far has not been used. The new places are unpretentious establishments, catering chiefly to the "shirt-sleeves" trade.

Parking Space Provided.

Two of the most notorious East St. Louis gambling places, those of Vick Doyle on Missouri avenue and "Mulepole" Fritz on East Broadway, have joined the march of progress by providing parking space for the convenience of customers. There has been no expansion of the actual gambling facilities at these places, however. Fritz abandoned an attempt to add a dice game to his handbook operations last January after three bombings had greeted the installation of tables, and Doyle's place was bombed in March, the week after he added two dice tables and a blackjack game to his layout.
At the time of the bombings, some observers of the competitive gambling situation on the East Side pointed out that these were not the first bombings of gambling places whose proprietors became too ambitious in branching out. Apparently no stir has been created in gambling circles, however, by the two recent openings of new places, indicating there is plenty of business to go around.

Other Places Prosperous.

Other places enjoying a prosperous business are the Mounds Club in Madison County on Highway 40, a short distance from East St. Louis, a new establishment opened about six months ago farther out on Highway 40, and an East St. Louis night club on Market avenue. The new club on Highway 40 features a novel roulette set-up in which flashing electric light bulbs take the place of the old-fashioned spinning ivory ball.
The gambling boom has attracted the attention of the Rev. Irl R. Sidwell, president of the East St. Louis Ministerial Alliance, who told a Post-Dispatch reporter yesterday the alliance was planning a campaign to arouse public opinion against the situation. He declined to comment in detail on the alliance's program, but said a special committee was preparing to act.

SHERIFF HURT IN COLLISION; PRISONER GUARDS PISTOLS

Condo Evans of Marshfield, Mo., Taken to Hospital as Youth Waits for Orders.

By the Associated Press.
PICHER, Ok., July 31.—Sheriff Condo Evans, Marshfield, Mo., was injured seriously and five other persons suffered minor injuries tonight when two automobiles collided near the Oklahoma-Kansas state line.
One of the others injured was Leo Letterman, 16 years old, Springfield, Mo., who the Sheriff was returning from Tucumcari, N. M., to Webster County, Mo., to face a charge of burglary and grand larceny.
First reports were that Letterman, who was slightly injured, had escaped, but when Picher officers went to the scene later they found Letterman sitting near by guarding the Sheriff's pistols that had been spilled on the highway. Letterman was removed to the county jail at Columbus, Kan.
Examination at a Picher hospital showed that Evans received a skull fracture.

STRANGLED



—Associated Press Wirephoto.
PAULA MAGAGNA

PUPIL in a Brooklyn (N. Y.) parochial school who was found attacked and strangled yesterday in the cellar of her home.

GIRL, 8, IS KILLED BY BROOKLYN STRANGLER

Child Surprised While at Play in Basement of Tenement Home.

By the Associated Press.
NEW YORK, July 31.—A strangler who operated in broad daylight killed 8-year-old Paula Magagna today in the cellar of her tenement home in Brooklyn.
He looped a clothesline four times around her neck, stripped off her clothes and assaulted her after she was dead. Then he dragged her across the floor and dumped the body on a baby carriage near some garbage cans.
The killer apparently surprised the girl at play shortly before noon, Assistant Medical Examiner Romeo Auerbach said, for her body was still warm when it was found about 1 o'clock.
The slaying was similar to three others in Brooklyn in the last four years.
The death of Barbara Wiles, 6, in 1933, was almost identical. She was strangled with a rope, and her body was found lying across a baby carriage.
Helen Sterler, 6, also was strangled and criminally assaulted in the same year. Her assailant was arrested and condemned.
Today's crime was near the neighborhood where Elner Sporrer, 9, was assaulted and killed last March by Salvatore Ossida, 26, a barber. Ossida now is awaiting death at Sing Sing.
The Magana girl was the daughter of a stone cutter, one of a family of three living in a seven-family tenement. Her body was found by a tenant, Mrs. Lena Meld.
The sun suit Paula had been wearing was missing, and the police search for the killer was centered on it. Police detained for questioning a man who was arrested last Saturday on a charge of impairing the morals of minors and was freed on bail, awaiting trial.

MURDER CHARGE IN OKLAHOMA CRASH, FATAL TO ST. LOUISAN

Charles Johnson, 18, of Calumet, Accused in Death of Russell Oliver, Who Was Burned.

By the Associated Press.
EL RENO, Ok., July 31.—Charles Johnson, 18 years old, of Calumet, Ok., was charged with murder today in connection with an automobile accident near Calumet July 18 in which Russell Oliver, 27, of St. Louis, was killed.
The information charged Johnson was the driver of a car which collided with one driven by Oliver. Oliver's automobile caught fire after the crash and he died of burns two days later.
County Judge Emmett Thompson gave Johnson until Monday to enter a plea.
Oliver formerly lived at 4652 Vernon avenue. He had sold his filling station here and was on his way to California when he was killed.

M'CARTHY RETIRES AS POLICE CHIEF TODAY, WITH SOUVENIRS

He Will Get Gold Badge, Watch and Permit to Make Arrests at Headquarters Ceremony.

The retirement of Chief of Police John J. McCarthy will become effective today and the retiring officer will be presented with mementos of his 43 years on the force at a ceremony at Police Headquarters.
McCarthy will get a gold badge from a group of business men, and officers and employes at headquarters will present a gold watch. A certificate, which will entitle the retiring Chief to carry a pistol and to make arrests, will be presented by the Board of Police Commissioners. The ceremony will be held at 11 a. m.
The new Chief of Police is John H. Glassco.

Two Killed in Auto Crash.

ST. JOSEPH, Mich., July 31.—Two men were killed and three other persons were critically injured today when two automobiles crashed head-on, seven miles south of St. Joseph. The dead were Ernest Vader, 55, of Michigan City, Ind., and William P. Safely, Flint, Mich. Mrs. Vader, Miss Lucille Lee and Leroy Newsol of Flint, were taken to St. Joseph Sanitarium for emergency treatment. Their condition is critical.

WINDSOR AND DUCHESS FAIL TO ATTEND 'ROMEO AND JULIET'

Decide to Pass Up Performance at Venice to Avoid Demonstrations.

By the Associated Press.
VENICE, July 31.—The Duke and Duchess of Windsor declined tonight to share the spotlight with Romeo and Juliet.
They were scheduled to attend an open air performance of Shakespeare's play, thus furnishing a double attraction for the Lido's smart set, but reconsidered at the last minute in order to avoid possible demonstrations. They are in Venice on a short visit from their pastoral honeymoon retreat in Austria.

DOES YOUR BUSINESS NEED CAPITAL?
We have clients who are interested in investing from $2,500 to $100,000 in established business propositions. Please bring all details for first interview. Phone for appointment.
DANIEL A. RUEBEL CO.
Business Builders
BOATMEN'S BANK BLDG.
Telephone CHestnut 0012

ARONBERG'S DIAMONDS
5-DIAMOND Wedding Band
$9.85
14-Kt. Solid Gold
A wonderful value! 5 Genuine Diamonds and 14-kt. Solid Gold. Note the low terms.
25c a Week
OPEN SAT. NITE
ARONBERG'S
6th & St. Charles

Walgreen DRUG STORES
N.E. COR. 8TH & WASHINGTON
Only!
Another Walgreen Scoop!
MODAINE ASSORTED
Compacts and Vanities
You've never seen such a complete assortment . . . single, double and triple Compacts; loose powder, some with rouge and lipstick. All beautifully finished, in gift boxes. Quantity limited. Hurry!
Values up to $2.50 — 49c
Cedar-Lined
CIGARETTE CASES
Gold, silver and enamel finished. Many to choose from!
49c
AIR COOLED FOR YOUR COMFORT

C.E. Williams
SIXTH and FRANKLIN
DOUBLE Eagle Stamps MONDAY
"Choice-of-the-House" on ALL
The AIR-TRED Shoe
"AIR-TRED" WHITE STRAPS AND TIES
WHITEST WHITE KID
$3.95
COOL Comfortable Smart
Scientific Fitting
Including— SIZES 3 TO 10 AAA TO D
Copyright
AIR CUSHIONS EVERY STEP
WALK ON AIR
Keep Your Feet YOUNG
AIR-Cushion Sole and Heel
AIR-Pillow Arch Support
Air-Ventilated Insoles
(In St. Louis Only Here)

Member FEDERAL DEPOSIT INSURANCE CORPORATION
MISSISSIPPI VALLEY TRUST CO
Broadway and Chestnut
Open Mondays Until 6

BEAUTY TRAINING ONLY SKIN-DEEP, STUDENTS CHARGE

Man in Affidavit States He Still Feels Unqualified After Nine Months' Course.

MUCH HAIRBOBBING BUT LITTLE ELSE

He Says It Would Have Taken Combined Learning of Six to Make Competent Operator.

The National Association of Hairdressers and Cosmetologists this week will continue its investigation of infractions of the state code by some St. Louis beauty schools and will present its evidence to the State Board of Health in the hope of tightening up enforcement of regulations.

Affidavits made to the association by students of three schools charge superficial training, violation of sanitary requirements and disregard of state regulations to protect the public from incompetent and unschooled operators. Association representatives said it is plain from the evidence assembled that these schools and several others are operated chiefly to obtain free operators to work in beauty shops affiliated with the schools. Such operators are novices without adequate training but this fact is concealed from customers, it was said.

The association yesterday made public two more affidavits. One was from a 16-year-old girl who told how a woman was burned on the scalp while getting a permanent wave in the shop department of one of the schools.

Story of Man Student.

The other was from a 36-year-old man, who cited violations in a downtown school in which he enrolled on the glib assurance there was a greater demand for men as beauty operators than women. The school's proprietor also boasted of connections through which he could place his graduates in "exclusive shops" downtown.

The student spent nine months in the school. This was three months more than is required to take the State examination for a beauty operator's license.

The last three months the student remained at the school in the hope of getting the all-around instruction he failed to get in the first six. This was due to a specialization technique, which was highly profitable to the school, but which prevented its students from getting the diversified training required to take the State examination.

The first operation the student learned when he began his course was hair bobbing. Thereafter, he said, he was kept at that task almost exclusively. Other students, who learned other operations at the outset, fared likewise, so that each gained great proficiency in one specialty but the student said it would have taken the combined specialties of half a dozen to have made one competent operator.

Feels He Is Unqualified.

Although this student has now passed the State examination he feels that as a result of his lopsided training he is not qualified to practice the craft in all its branches even though he is highly skilled as a hairbobber.

"When students complained about lack of instruction and about having to work for the customers while the school received the pay, they were threatened with expulsion," this student related in his affidavit.

Affidavits taken by the association also disclose some schools violated the State regulation that individual records be kept on the work of each student and that they be kept under lock where students can not tamper with them. At the downtown school students were permitted to keep their own records. There was nothing to prevent them from crediting themselves with more work than they had done.

Some schools likewise failed to comply with the regulation that they have a physician lecture monthly to students on scalp and skin conditions.

Affidavit of Girl.

The 16-year-old girl said she was instructed by the school proprietor to give a permanent wave by a chemical process with which she was unfamiliar. Assisting her was another student, who had been in school only two days. Due to the inexperience of the girls, the customer had an uncomfortable time.

First, her scalp was burned. Then the steam from the chemical apparatus percolated around her neck and shoulders. The girls remedied this with a felt collar but they were scolded by the proprietor. On another occasion, the girl related, the proprietor slapped "my hands because she did not like the way I was giving a shampoo." Thereafter, the girl said, she refused to give shampoos.

Postoffice Burglary Nets Nothing.

MOBERLY, Mo., July 31.—Burglars blew open the postoffice vault at Franklin, in Howard County, last night, but apparently were frightened away empty-handed. Officials reported no money or stamps missing.

Elderly St. Louis Pair Married



—By a Post-Dispatch Staff Photographer.

MR. and MRS. HENRY MEYERHOFF and Justice of the Peace GEORGE R. HART.

PACKING CO. WORKERS TO VOTE ON UNIONS

Hunter Plant Election Tomorrow to Decide Between C I O and A. F. of L.

An election to determine whether an American Federation of Labor union or a C I O union represents a majority of the 583 employes of the Hunter Packing Co. in East St. Louis will be held tomorrow in a school building near the plant, under supervision by the National Labor Relations Board.

The election is regarded as the first trial of strength between the organizations since the C I O affiliate, the Industrial Butchers' & Laborers' Union, entered the meat packing industry, largest employer of labor on the East Side and formerly dominated by the A. F. of L. union, the Amalgamated Meat Cutters' & Butchers' Union.

Locals of both unions are in the other two large East Side packing houses, Swift & Co. and Armour & Co. Since majority representation has not been established in either plant the outcome of the vote tomorrow is looked upon as vital in determining union superiority and prestige.

Both organizations have prepared for the vote in intensive election campaigns. Mass meetings have been held and workers have been personally solicited for support.

In statements to the labor board, the C I O union claimed a membership of 373, and the other organization claimed 352. The election was petitioned by the former group after the company declined to negotiate a contract with the union until its claim to a majority of eligible employes was established.

DEPRESSIONS IN STREETS ARE BEING ELIMINATED

Work About Half Done; Machine Called a "Mud Jack" Is Used to Fill Holes.

Depressions caused in city streets by the settling of material in ditches dug during construction of a water main from Stacy Park Reservoir on Olive Street road, St. Louis County, to Grand boulevard and Eichelberger street, are being eliminated with a machine known as a mud jack.

The machine pumps a mixture of mud and cement under the depressions, raising them and providing a new foundation. It is operated by a crew of five employes of the Water Division.

Begun 18 weeks ago, the work is about half done, but likely will be completed within three months. At present it is progressing eastward on Ivanhoe avenue, south of Arsenal street.

In Maple



Now you may obtain the marvelous NEW *Acrosonic Piano* in beautiful maple wood. Come in . . . see it. Play it . . . and learn of its low price.

Liberal Trade-in Allowance for Your Present Piano.

TERMS

Small Carrying Charge

BALDWIN PIANOS

1111 OLIVE ST. Open Evenings

MAN, 70, AND WOMAN, 60, EMPLOYES OF SAME FIRM, WED

Romance of Henry Meyerhoff and Mrs. Elizabeth Bosold Began After Ely-Walker Picnic.

Henry Meyerhoff, 70 years old, and Mrs. Elizabeth Bosold, 60, were married yesterday afternoon by Justice of the Peace George R. Hart at his office at Natural Bridge and St. Charles roads, St. Louis County.

Meyerhoff, a shipping room clerk of the Ely-Walker Dry Goods Co. for the last 41 years, first met his bride when she went to work for the firm as a tie presser seven years ago. The romance began only a few months ago, however, after an employes' picnic which both attended.

Mrs. Meyerhoff, who resided at 2629 Burns avenue, Overland, before the wedding, has been married twice before and has an adopted son. Meyerhoff, married once before, has five grown children living. He resided at 2907 St. Vincent avenue.

ARMY IN NATIONAL DEFENSE MANEUVERS

56,000 Take Field in Greatest Troop Movement Since World War.

By the Associated Press.

SAN LUIS OBISPO, Cal., July 31. The greatest American troop movement since the World War was under way tonight in Western United States as the Fourth army took the field.

There are four field armies in the present plans for national defense. Major-General George S. Simonds, Ninth Corps Area, is Commanding General of the Fourth. Peacetime strength of the unit represented in the maneuvers Aug. 1 to 31 is 56,000 men.

Troops from 16 states and one signal corps unit from New Jersey move into four concentrations. These are at San Luis Obispo, Aug. 1-15; Camp Ripley, Minn., Aug. 8-22; Fort Riley, Kan., Aug. 15-29; and Fort Lewis, Wash., Aug. 17-31.

All elements of modern military warfare will be employed in the field exercises, embracing aviation, tanks, artillery, cavalry, infantry and supporting troops.

Regular troops and national guard forces, as well as organized reserve officers, will participate.

Bequests to All Who Sent Flowers.

By the Associated Press.

EASTON, Pa., July 31. — Every person, relatives included, who sent flowers to her funeral will receive $100 under the will of Mrs. Mary M. Dalton, filed for probate today. The residue of her $10,000 estate will go to the Easton Home for Aged Women.



Tone

Striking beauty and exceptional tone are only two reasons for the tremendous popularity of Wurlitzer Pianos.

COMPLETE PRICE RANGE

$165 to $1150

Write for Catalog "WP"

"The World's Oldest and Largest Music House"

WURLITZER

1006 Olive St. • Open Evenings

Small Carrying Charge

LIBERAL TERMS

NEW CAR PRICES ARE LOW
TRADE-IN VALUES ARE HIGH

BUY NOW SAVE MONEY

NOW is the time to get a *great* new automobile for the smallest possible investment. Rock bottom prices for new cars! Top trade-in value for the car you're driving now! Come and see a Hudson or Terraplane; get an appraisal on your old car . . . no obligation.

WORLD'S LOWEST PRICES FOR SUCH SIZE AND POWER

When you compare what you *get* for what you *pay*, you'll find Hudson and Terraplane prices are actually the lowest anywhere.

Even in cars costing much more, you won't find this combination of long wheelbase, luggage space, head and leg room. And front seats are the widest in any popular cars.

You get more power per dollar, in a Hudson or Terraplane, than in any other stock automobile in the world!

No other stock car holds so many official performance and endurance records. Nor can any other give you so much power per gallon of gasoline.

Here is the world's "biggest buy" in safety, too . . . the only cars with bodies all of steel and *two* braking systems from *one* brake pedal. And the lowest prices, by $400, for cars with automatic gear shifting.

Come in and let us show you *how much* you can save.

Automatic gear shifting is here to stay . . . soon will be a "No. 1" feature of many leading cars. You can have it *now* in a Hudson or Terraplane with *proved* Selective Automatic Shift Transmission. Get the added ease, convenience and safety of this latest driving feature in your new car now—and the added *value* when you come to trade it in.

Ask about the new low-cost Hudson-C. I. T. Time Payment Plan—Terms to suit your income

HUDSON TERRAPLANE

No. 1 CARS of the Low and Moderate Price Fields

CITY DEALERS

DENHARD MOTORS, Inc., 4525 Delmar Blvd.
G. V. FLETCHER, Inc., 4231 Natural Bridge
E. C. MILLER MOTOR CO., Kingshighway and Shaw
PHILBERT AUTO SALES, 5630 Gravois
STEINER AUTOMOBILE CO., 2626 Delmar Blvd.
WALTON MOTORS, 3773 Kossuth
P. W. WHITE MOTOR CO., 3118 Locust St.
WINTER MOTOR CAR CO., 1603 Lafayette

COUNTY DEALERS

BARNES & EBBESMEYER MOTOR CO., 6165 Natural Bridge
HIGHWAY GARAGE, 8634 Manchester
OZARK TRAIL REPAIR SHOP, 7145 Manchester
ROTT MOTOR SERVICE, Kirkwood, Mo.
WELSCO MOTORS, Inc., 6250 Page Blvd.

And at All Hudson and Terraplane Dealers

Hudson & Terraplane Sales Corp., 4535 Delmar—Wholesale Only

Lammert's August Sales feature

SMALLER DINING SETS at Special Prices

The savings are great in Lammert's August Sales and these Dining Sets are fairly representative of the values offered. There are three types shown, but we have scores of others on our floors, so come in and see for yourself. Save substantially.



The 5 Pieces $25

Colonial Solid Maple Set

Rugged, well-built Set in solid maple with refectory table and four sturdy chairs. Table measures 28x38 inches and extends to 60 inches. You'll be amazed at the quality and delighted with the value.



The Extension Table — $19.50

The Chairs, Each — $7.50

Enameled, Decorated Sets

Sets with smart lines and beautiful finishes. In enamels in combinations of favored colors. Tastefully decorated with hand-painted motifs. Choice of four finishes. The five-piece Sets are priced at $49.50.



All-Mahogany or All-Walnut

Here's a group that you will find most adaptable. It is all mahogany, or all walnut, exquisitely finished. Drop-leaf table can be raised to measure 38x45 inches. The chairs have simulated leather seats and can be used as desk chairs or as bridge chairs. Wonderful values.

The Drop-Leaf Table, Priced at $14.95 **The Chairs Are Priced, Ea. $6.95**

LAMMERT'S

911-919 WASHINGTON AVE. • ESTABLISHED IN 1861

Shop in Air-Conditioned Comfort at Lammert's

7 SOVIET OFFICIALS SENTENCED TO PRISON

Convicted of "Liquidating" Collective Farms—Eight Others Put on Trial.

By the Associated Press.

DANILOV, Central U. S. S. R., July 31.—Seven former collective farm officials in the Danilovsk region of Yaroslav Province were sentenced to prison today. A provincial court found them guilty of "liquidating" three farms by confiscating the land.

Three were given 10 years' imprisonment. The others sentenced to terms from two to eight years.

MOSCOW, July 31. — Eight officials of the Novorossisk food administration went on trial today charged with trying to "wreck" workers' markets by permitting sale of bad sausage which, it is said, poisoned 120 persons.

West Point Class President.

SAVANNAH, Ga., July 31. — First classmen from the United States Military Academy at West Point announced upon arrival today they had elected Cadet George G. O'Connor of South Pasadena, Cal., class president. The Cadets landed here from an army transport en route to Fort Benning, Ga., for training.

INCANDESCENT Elec. Supply Co. 1121-23 LOCUST

ELECTRIC **INSECT DEATH LAMP**

KILLS FLIES MOSQUITOES OTHER SUMMER INSECT PESTS HARMLESS TO HUMANS

Wired Complete, ready to use.



Standard Model Without Lantern Cage **95c**

Standard model, with lantern cage (as illustrated) — — **$2.95**

DE LUXE MODEL **$4.75**

Extra heavy, with transformer

Safe, Efficient, Ornamental Lantern Type. Copper Finish. Cheap to Operate. Winged insects fly into charged wires and are instantly electrocuted. Operates silently, with no odor or mess! A necessity for porches and summer cottages, also for homes or stores. Screws into any standard light fixture. Operates on 110 to 125 volt A. C. current. Height 8 inches, diameter 6 inches.

$16.50 5-light living or dining room chimney fixture. Wired complete. Special **$7.95**



Finished in Natural silver powder with black highlights. Spread 13-in. Furnished in ceiling type as illustrated. Length overall 17 in. or drop type 36 in. overall



Same Fixture with Switch— **85c**

$1.75 Oval 2-light Bedroom or Sunroom Fixture; 7 inches diameter, 12 inches long, in Duco, Ivory and polychrome finish. Wired. Special — **49c**

CH. 3797 Mail and Phone Orders Filled. Send for Catalog.

$12.50 Living or Dining Room 6 Light Fixture



SPECIAL **$5.95** Wired Complete

Equipped with 5 lights on outside and 1 light in center of body to illuminate. Spread 18 in. Length 36 in. Furnished in beautiful silverplate finish. Has 3-way switch to control center light from outside lights. Furnished in candle light as illustrated or in drop type.

Mirror etched glass panels.

KLINE'S BASE

606-08 WASHINGTON AVE., THRU

FINAL CLEARA

You'll Find S

750 PAIRS

SUMMER SHO

Reg. $2 and $3 Va



Actual "give-aways" at this S ENSATIONAL PRICE! White Kid, Linen, Doeskin, Calf . . . Multi-Colors, Pastels, High Colors! WHILE THEY LAST! —

7 SOVIET OFFICIALS SENTENCED TO PRISON

Convicted of "Liquidating" Collective Farms—Eight Others Put on Trial.

By the Associated Press.

DANILOV, Central U. S. S. R., July 31.—Seven former collective farm officials in the Danilovsk region of Yaroslav Province were sentenced to prison today. A provincial court found them guilty of "liquidating" three farms by confiscating the land.

Three were given 10 years' imprisonment. The others sentenced to terms from two to eight years.

MOSCOW, July 31. — Eight officials of the Novorossisk food administration went on trial today, charged with trying to "wreck" workers' markets by permitting sale of bad sausage which, it is said, poisoned 120 persons.

West Point Class President.

SAVANNAH, Ga., July 31. — First classmen from the United States Military Academy at West Point announced upon arrival today they had elected Cadet George G. O'Connor of South Pasadena, Cal., class president. The Cadets landed here from an army transport en route to Fort Benning, Ga., for training.

Burning Church's Steeple Falling.



—Associated Press Wirephoto.

WHEN the First Baptist Church at Worcester, Mass., burned yesterday, firemen scurried to cover as the steeple crashed less than 15 minutes after the first alarm. Loss was estimated at $300,000.

ESCAPED CONVICTS HELD IN 4 ROBBERIES

Federal Agents Say Men Who Fled From Missouri Took $45,000 From Cleveland Banks.

By the Associated Press.

CLEVELAND, July 31.—Frank and Charles Bird and Charles Widmer, escaped Missouri convict, have been connected with five major robberies here since last February, Federal agents who are questioning the men said tonight.

Heading the list of crimes is the robbery attempt at the Coventry road branch of the Central National Bank Thursday, frustrated by police, who captured Charles Bird and Widmer in a pistol fight. Frank Bird, arrested later, has denied any connection with this holdup attempt.

The other robberies, with which Federal agents said the men were connected either through admission or identification, were the following:

An $18,000 robbery at the Lorain Street Bank Feb. 27, in which the robbers forced Joseph Varga Jr. to aid their escape. As a result of the Varga incident, kidnaping charges have been placed against the three prisoners.

The $13,000 robbery of the Buckeye Road Branch of the Central National Bank June 29.

A $14,000 holdup of another branch of Central National Bank July 23.

The $1500 robbery of a liquor store June 17.

Frank Bird admitted the Lorain Street Bank robbery, naming his brother and Widmer as associates, agents said, but denied taking part in the other hold-ups. Charles Bird and Widmer were quoted as admitting the robberies of the two branches of Central National Bank.

When they escaped from the Missouri penitentiary, Frank Bird and Widmer were serving life terms for the murder of a St. Louis policeman, and Charles Bird was serving a 10-year sentence for robbery. The Bird brothers married Cleveland sisters a few months ago. Mrs. Charles Bird was arrested in St. Louis and is now being questioned here.

Senator Caraway's Health Good.

WASHINGTON, July 31.—Senator Hattie W. Caraway of Arkansas, left a hospital today after undergoing a physical examination. Her secretary said the examination showed her to be in good health.

GRASSHOPPER GOES 145 MILES

Tinted With Yellow Dye to Permit Study of Movement.

COLORADO SPRINGS, July 31. —Tinted with yellow dye for Entomologist Harold Willis, who wanted to find out how far a grasshopper would travel, one little 'hopper straightway hiked 145 miles to the entomoligist's father, Ralph Willis.

This 'hopper holds the flight distance record in the tint-identification experiment in Colorado's grasshopper area.

Suit Against Macon, Mo., Dismissed

Special to the Post-Dispatch.

MACON, Mo., July 31.—The City of Macon was found not liable in the $50,000 damage case filed by Elizabeth Patrick against Employers' Mutual Liability Insurance Co., Dr. F. C. Helwig and the City of Macon, at a hearing in Circuit Court this week. The case was based on an alleged wrongful holding of an autopsy on the body of Mrs. Patrick's husband, John Patrick, formerly Fire Chief of the City of Macon, on Feb. 5, 1937.

Fountain Pen REPAIRING Quick Service "Buy Pens at A PEN STORE" Sipic's EXCLUSIVE PEN STORE 811 LOCUST OPPOSITE POST OFFICE

Don't Bet Your Home on Margin

The Money Market may not always be right. Our plan will stop your home loan when you want it. Place your loans and savings with us. Regular dividends since 1889. State supervision. Member Federal Home Loan Bank.

SAVE WITH US

REAL ESTATE BUILDING AND LOAN ASSOCIATION

HERE'S HEAT CONTROL!

DRINK THE NEW NATURAL FLAVOR Orange-Crush

A FRUIT FLAVORED DRINK—CARBONATED AND SWEETENED

5¢

INCANDESCENT Elec. Supply Co. 1121-23 LOCUST

ELECTRIC INSECT DEATH LAMP

KILLS FLIES MOSQUITOES OTHER SUMMER INSECT PESTS HARMLESS TO HUMANS

Wired Complete, ready to use.

Standard Model Without Lantern Cage 95c

Standard model, with lantern cage (as illustrated) — — $2.95

DE LUXE MODEL Extra heavy, with transformer $4.75

Safe, Efficient, Ornamental Lantern Type, Copper Finish. Cheap to Operate. Winged insects fly into charged wires and are instantly electrocuted. Operates silently, with no odor or mess! A necessity for porches and summer cottages, also for homes or stores. Screws into any standard light fixture. Operates on 110 to 125 volt A. C. current. Height 8 inches, diameter 6 inches.

$16.50 5-light living or dining room chimney fixture. Wired complete. Special $7.95

Finished in Natural silver pewter with black high-lights. Spread 13-in. Furnished in ceiling type as illustrated. Length overall 17 in. or drop type 36 in. overall

$1.75 Oval 2-light Bedroom or Sunroom Fixture; 7 inches diameter, 12 inches long, in duco, ivory and polychrome finish. Wired. Special — 49c

Same Fixture with Switch— 85c

CH. 3797 Mail and Phone Orders Filled. Send for Catalog.

$12.50 Living or Dining Room 6 Light Fixture

SPECIAL $5.95 Wired Complete

Equipped with 5 lights on outside and 1 light in center of body to illuminate.

Mirror etched glass panels, Spread 18 in. Length 36 in. Furnished in beautiful silverplate finish. Has 3-way switch to control center light from outside lights. Furnished in candle light as illustrated or in drop type.

KLINE'S BASEMENT 506-08 WASHINGTON AVE., THRU TO SIXTH STREET

FINAL CLEARANCE

You'll Never Again Find Such Savings!

750 PAIRS of SUMMER SHOES

Reg. $2 and $3 Values

Actual "give-aways" at this SENSATIONAL PRICE! White Kid, Linen, Doeskin, Calf . . . Multi-Colors, Pastels, High Colors! WHILE THEY LAST! — $1 a Pair

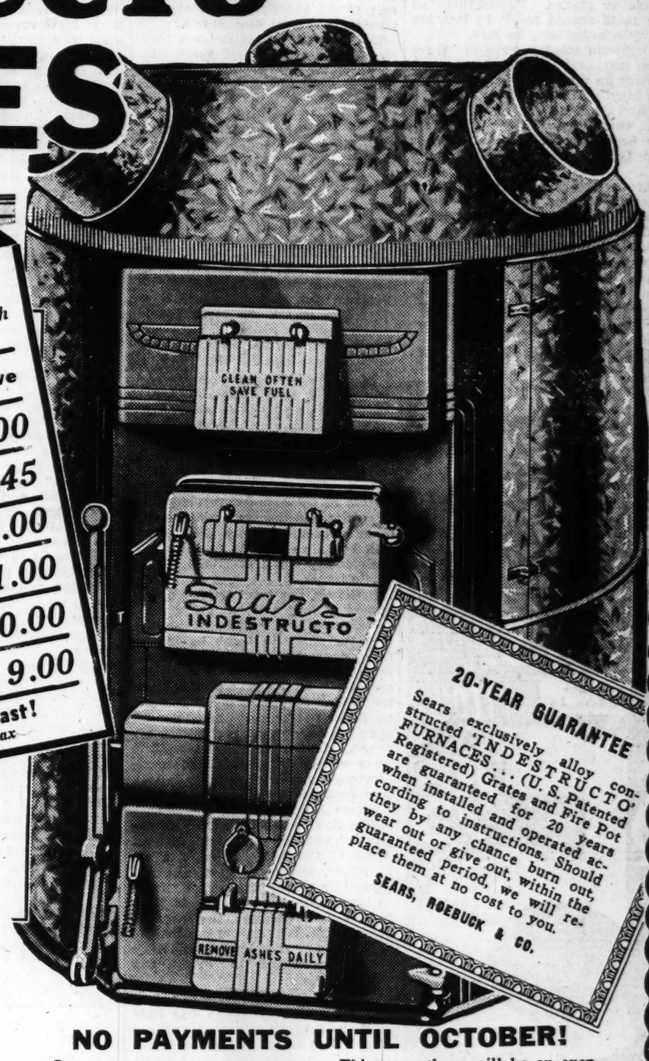
10 CARLOADS SOLD . . . A Score of Sales Daily . . . No Wonder When You Can Save From $9 to $16 by Moving Your Buying Plans Ahead! Get Your Job Started Before the Rush Season Begins.

20 Carload Sale of INDESTRUCTO FURNACES

Check Our Regular, Everyday Prices with These Special SALE PRICES! Think—If you wait till Fall you'll pay much more than today's regular prices!

Size	Name	Sale Price	Reg. Price	You Save
28-Inch	Indestructo	$143.95	$159.95	$16.00
26-Inch	Indestructo	$124.50	$139.95	$15.45
24-Inch	Indestructo	$104.95	$115.95	$11.00
22-Inch	Indestructo	$ 87.95	$ 98.95	$11.00
20-Inch	Indestructo	$ 71.95	$ 81.95	$10.00
18-Inch	Indestructo	$ 60.95	$ 69.95	$ 9.00

These Prices Good Only While These 20 Carloads Last! Priced Less Installation. Prices Do Not Include State Sales Tax



20-YEAR GUARANTEE

Sears exclusively alloy constructed 'INDESTRUCTO' FURNACES . . . (U. S. Patented Registered) Grates and Fire Pot are guaranteed for 20 years when installed and operated according to instructions. Should they by any chance burn out, wear out or give out, within the guaranteed period, we will replace them at no cost to you.

SEARS, ROEBUCK & CO.

Yes, indeed . . . every day your opportunity to *"Share and Save"* in Sears' 20-carload sale of "INDESTRUCTO" Furnaces becomes slimmer and slimmer . . . Why? . . . because so many thrifty St. Louisans are wisely taking advantage of this unmatched offer, NOW! While basements are clean! Fires out! . . . and it's so much easier to install, NOW! . . . So, if you're thinking of getting one . . . *BUY NOW!* . . . Because Sears, and only Sears, gives you the only "INDESTRUCTO" Alloy (U. S. patent registered) Furnaces . . . It's a new metal that will stand tremendous heat . . . this makes Sears' 20-Year Guarantee the most outstanding value in the big offer . . . Not to speak of the excessive amount of heat from the same amount of fuel, then you'll note the increased heating surface and capacity . . . plus the moist, healthful heat due to the oversized automatic humidifier . . . We can only advise you now, to hurry . . . Come, see . . . or call . . . and remember, only a small deposit, NOW—

Competent Heating Engineers to Assist You at All Times

NO PAYMENTS UNTIL OCTOBER!

Let us warn you, property owners: This year, there will be an even greater rush for the 1937 Indestructo! So, don't delay, because as soon as present stocks are sold, the higher Fall prices go into effect . . . immediately!

AND DAY or ANY NITE* UNTIL 9 P. M.*

A Complete Heating Display . . . at Kingshighway and Grand Store . . . For Your Convenience.

**Except Sunday.*

SEARS, ROEBUCK & CO.

KINGSHIGHWAY Near Easton ROsedale 1000

7265 MANCHESTER STerling 0436

301 COLLINSVILLE East St. Louis, Ill. EAst 5100

4017 W. FLORISSANT COlfax 5311

GRAND AVENUE at Winnebago PRospect 6110

IOWA'S 16-FOOT CORNSTALK WINS FROM WISCONSIN

But Gov. La Follette Counters With a 2100-Pound Cheese, 26-Pound Muskellunge.

By the Associated Press.

DES MOINES, Ia., July 31.—Iowa won the tall corn derby today when Gov. Nelson G. Kraschel's entry—16 feet, five inches—towered more than three feet higher than the stalk brought by Gov. Philip F. La Follette to challenge Iowa supremacy. The pride of Wisconsin measured only 13 feet, one inch.

Gov. La Follette acknowledged Iowa's supremacy in tall corn, but presented Gov. Kraschel with a 26-pound muskellunge, a 2100-pound cheese and a 1500-pound tub of butter in support of Wisconsin's claims to superiority in other lines.

"I'm a little bit overawed by these tall cornstalks," Gov. La Follette declared. "This one looks like the Washington Monument to me." The champion stalk was brought to Des Moines by Isaac Ogden, young Batavia farmer.

However, Iowa still has Illinois and Gov. Horner to outclass. Horner has issued a challenge for the Illinois State Fair.

5 ACCUSED IN EGG HOLDUP

Admit Many Thefts, U. S. Attorney at Kansas City Says.

KANSAS CITY, July 31.—Otto Schmid, Assistant United States District Attorney, charged five men today with plundering a freight truck recently of 160 cases of eggs. Schmid said the two produce dealers and three former truck drivers charged had admitted participating in 15 hijackings since last November, seizing loot worth $25,000. The egg holdup occurred three days ago near Cameron, Mo.

Named in the charge were George A. Bilbreath, Claycomo, Mo.; Elmo L. Seymour, Arthur Davis, and Frank Sabile, all of Kansas City, and Lloyd H. Butler, Hume, Mo. The latter two are produce dealers.

STRIKE ENDS AT TWO BETHLEHEM MINES

Diggers for Steel Company to Return at Johnstown and Heilwood, Pa.

By the Associated Press.

JOHNSTOWN, Pa., July 31.—Striking miners voted today to return to work next week at the Bethlehem Steel Corporation's mines in Johnstown and Heilwood, Pa.

President James Mark of District No. 2 of the United Mine Workers said he advised the men to return to work following a conference with officers of the industrial collieries, Bethlehem subsidiary.

Three mines in Johnstown will open Monday, the company said, ending a strike called several weeks ago in support of the walkout at the company's Cambria steel works. The Heilwood mines will open next Tuesday.

The vote today left workers at only one Bethlehem mine, at Slickville, Pa., on strike.

Union leaders said the men would return under conditions prevailing before the walkout to await negotiation of a new working agreement.

MANAGER OF ILLINOIS H O L C RESIGNS; SUCCESSOR NAMED

F. B. Bourland, Peoria, to Replace H. C. Zander Jr.; 70,000 Loans Were Made During Period.

CHICAGO, July 31.—Henry C. Zandler Jr. said yesterday he had resigned as State manager of the Home Owners' Loan Corporation, effective Aug. 1, and would be succeeded by Fred B. Bourland of Peoria.

Zander said that he had just received notice from Washington of the acceptance of his resignation, tendered several months ago. Having filled his H O L C office since Jan. 1, 1934, he said he was anxious to return to private business with his father and brother. Bourland, vice-president of the Illinois Association of Real Estate Boards, has been State appraiser of the H O L C for three years. He is a former president of the Peoria Real Estate Board.

Loans totaling more than $280,000,000 were made in 70,000 individual cases under Zander. When lending was halted he turned his attention to collecting the sums due monthly. There have been about 5000 foreclosures in the State in that time.

CENTRAL ILLINOIS UTILITY CITED ON ELECTRIC RATES

State Commission Orders it to Show Why Reduction is Withheld; Dividends Questioned.

CHICAGO, July 31.—The Illinois Commerce Commission cited the Central Illinois Electric & Gas Co., today to show cause why its electric rates should not be reduced.

In a second citation the commission also demanded that the utility show cause why the company should not be ordered to desist from payments of dividends on its common stock, a practice which the commission said violated section 27-A of the Public Utilities Act.

The Central Illinois Utility serves mores than 60 Illinois communities. Both citations were made returnable Aug. 19 in Springfield.

Members of the commission declined to elaborate on the latter citation. Paul J. Raver, chief executive officer of the commission, said however, that the company announced a 13 per cent dividend last year on the common stock, all of which, he added, was held by the holding company, Consolidated Electric Gas Co., of Jersey City, N. J.

BONDHOLDERS FAIL TO CLAIM CASH IN FORECLOSURES

Liquidators Unable to Locate Many St. Louis Investors Following Sales or Reorganizations.

MONEY RETAINED IN BANK DEPOSITS

Persons Who Neglected to Take Action in Outright Liquidations May Have Sums Due Them.

A considerable sum of cash is on deposit in banks for holders of St. Louis issues of foreclosed real estate mortgage bonds who have failed to claim their portions. Trustees and other liquidation representatives are having difficulty in finding the owners, many of whom have departed from their last addresses known to the liquidators.

Undoubtedly the same condition exists in cities throughout the United States, a Post-Dispatch reporter was told yesterday by William R. Orthwein, St. Louis lawyer who has been a trustee or counsel in a number of realty mortgage bond foreclosures. He expressed the opinion that millions of dollars were lying unclaimed in the nation's banks which belong to persons who had failed to deposit their bonds in reorganization proceedings or to enter claims in outright liquidations.

In addition, he said there must be millions of dollars worth of new bonds or stock issued in exchange for old bonds, which have not been claimed and remain in the hands of banking agents. The situation, he added, existed not only in the case of realty mortgages, but in industrial and railroad mortgage bonds, in view of the thousands of foreclosures and financial reorganizations in the depression.

Interest Accumulating.

There were cases, he continued, where interest was accumulating unclaimed on the new issues of bonds or stocks. Publication of the facts should result in locating many bondholders, he said.

Orthwein cited figures in three local instances in which he was co-trustee on realty mortgage bonds—the Mayfair Hotel, Forest Park Hotel and Central Properties Corporation, the latter a unit in the Skouras promotion of the Ambassador and Grand Central theater buildings.

After five years, there is $951 still awaiting holders of Mayfair bonds which had a par value of $7500, in settlement of their unpressed claims. The issue originally was $1,600,000, of which $1,411,000 was outstanding when the mortgage was foreclosed. Holders of $1,436,300 of the bonds deposited the bonds and eventually received new ones in the reorganization.

But holders of the remaining $74,700 in bonds refrained from depositing them. Of these, $59,000 were presented to the trustee for settlement at $20.52 per $100. The fund was kept in the bank for two years and then, about three years ago a balance of $1991, representing the payment due on the other $15,700 par value, was turned over to Circuit Court. Since then, $1040 of this has been claimed from time to time, leaving still on hand the $951 on $7500 par value.

"Extremely Good Showing."

"This," said Orthwein, "was an extremely good showing, because it came in the early part of the depression, when people's interest in their bonds was keen."

On the Forest Park Hotel, the original bond issue was $1,250,000, of which $1,005,000 was outstanding at the time of foreclosure. Holders of $859,700 deposited their bonds in exchange for new stock, while holders of $145,300 did not deposit them. Settlements have been collected by holders of $127,800 of the nondeposited bonds, at the rate of $21.47 per $100. The trustees still have on hand $3990, representing settlements due on the remaining $17,500 par value, after three years of liquidation. Orthwein announced that this money would be paid into Circuit Court shortly, so that the trustees could be discharged.

The Central Properties issue, foreclosed two and a half years ago, was for $4,500,000 originally but had been reduced to $4,040,500. Holders of $3,399,600 deposited in reorganization but holders of $640,900 failed to do so. There was $256,744 for distribution to the nondepositing bondholders, at $40.06 per $100, but many of them have not claimed their money, which is in a Chicago bank.

45 Notices Returned.

Last Tuesday, the Central Properties trustees issued notice that an additional $6.70 per $100 was ready for distribution, due to receipt of money from the bankrupt estate of Skouras Bros. Enterprises. Out of 372 copies of the notice mailed to last known addresses of bondholders, 45 already had been returned yesterday as undeliverable.

The Central Properties, Forest Park Hotel and Mayfair bonds were held by persons scattered all over the country. Most other mortgage bond issues were similarly spread across the nation's cities and rural districts, Orthwein said. This was a result of the extensive system of financing apartment, hotel, office and theater buildings and other structures before the depression by sale of bonds representing individually small fractions of the whole issues.

Orthwein has been trustee or attorney in half a dozen other local foreclosures. The general picture was the same in these as in the three examples cited, he declared. Hence newspaper advertising was useless to find "lost" bondholders, he pointed out, as in many cases it would be necessary to advertise all over the country at prohibitive expense. Larger issues particularly were widely distributed and many mortgage bonds found their way into small, remote communities.

Firms No Longer in Business.

The financial houses floating the bonds generally had fair lists of some of the holders, but not all. However, many of these houses, especially among those specializing in real estate mortgage bonds, have gone out of business, the attorney pointed out. Liquidators have found that some of the "lost" bonds were likely to straggle in every few months.

There is more red tape to collect settlement money which has been paid into the registry of Circuit Court than to get it from trustees, Orthwein related. In his opinion, the Circuit Clerk must be the custodian of the money until it is claimed, unless the clerk eventually turns it over to the State escheats fund.

Indifference, carelessness, death, dissolution of partnerships, closing of corporations and even sheer laziness were given by the lawyer as reasons for which people failed to claim their money on bonds. Sometimes, he added, bonds believed to be worthless but actually having some value were allowed to lie forgotten in desk drawers and safe deposit boxes. The length of time to work out reorganizations and liquidations due to depression conditions contributed to the situation.

"In addition," Orthwein concluded, "there is a class of brokers who have information on bonds and ferret out the owners to pick up bonds at discounts, making nice profits for themselves."

Mussolini at Funeral Services for Marconi



FASCISTS, led by the Italian Premier, raise their arms in salute as the coffin containing the body of the inventor of wireless is removed from the hearse.

GOEBBELS' UNITY PLEA CHEERED BY 500,000

Europe's 80,000,000 Germans Are One People, Song Festival Throng Is Told.

By the Associated Press.

BRESLAU, Germany, July 31.—Europe's 80,000,000 Germans are one people and boundary posts of wood and stone cannot keep them apart, Dr. Paul Joseph Goebbels told an audience of 500,000 persons here tonight in the presence of Chancellor Adolf Hitler. Der Fuehrer spoke also but only briefly.

Goebbels, Minister of Propaganda and Public Enlightment, was cheered wildly when he referred ironically to the futility of frontiers where the spiritual unity of a nation is involved. He told the audience, which had come from all parts of Germany for the national song festival: "This festive hour concerns not only Germany singers —it is a great national political event which unites Germans in the Reich with tens of thousands of brothers beyond the border."

Addresses Hitler.

Turning to Hitler, he said: "It is therefore more than a superficial gesture, my Fuehrer, when you stand among your people in this hour."

Referring to the Chancellor's many radio speeches in recent years, Goebbels continued: "Germans beyond our border not only have heard your voice, but have taken your ideas and ideals to their hearts."

These words of the Minister caused a storm of cheering which was brought to a climax by the chant: "One people; one Reich; one people; one Reich."

Five thousand singers from Austria and thousands of other Austrian visitors were in the audience.

Goebbels spoke bitterly of the post-war years when "Jews, not Germans," were powerful in the Fatherland and "instead of German music, Negro music dominated." Under Hitler, he said, this was changed.

"United in Germay Song."

Hitler said he was addressing 95,000,000 speakers of German spread throughout the world and declared: "In the present stirring times all true Germans, united in German song, feel pride in the Reich's resurgence."

If other contacts with Germany failed, Hitler said, the German people outside Germany at least, would maintain "this old connection, this contact through German songs."

Hitler emphasized that Germans' love for "Deutschland Uber Alles" did not mean it was an imperialistic song, but one which wa sa "confession of faith" in the German Fatherland and a mark of affection in placing the homeland about everything in the world.

$9000 FOUND IN HOUSE AFTER DEATH OF WOMAN

Friend Prompts Search; Cash, Bonds Discovered in Old Purse in Closet.

WATSEKA, Ill., July 31.—When Mrs. William John died several weeks ago, her close friend, Mrs. Ralph O. Gleason of Tipton, Ind., expressed the belief there was money hidden in her house.

She started a search which ended yesterday with discovery of $3000 in cash and $6000 worth of Government bonds in an old pocketbook, hidden in a closet.

Tom Sawyer Picture on Display.

By the Associated Press.

HANNIBAL, Mo., July 31.—Eight paintings by illustrator Norman Rockwell, depicting scenes from Samuel Clemens' "Adventures of Tom Sawyer," are being displayed here in the Mark Twain Museum. The pictures, created for a special edition of the classic, were painted from Hannibal scenes when the artist visited here in 1935. They have been lent to the museum for six months.

DISABLED WORLD WAR VETERANS CONVENTION

Five Seek Position of National Commander as Columbus Meeting Opens.

COLUMBUS, O., July 31.—Five candidates were seeking the position of national commander of the Disabled Veterans of the World War as the organization opened its annual national convention here today.

The candidates, involved in one of the hottest campaigns since the group was formed, were: Charles P. Doherty of Revere, Mass., national senior vice-commander; Joseph Ashi, Washington, D. C.; William F. Darmetzel, Albuquerque, N. M.; Joseph Rainey, Pittsburgh, Pa., and Owen Galvin, Minneapolis, Minn. Organization officials indicated that others are expected to file. Nearly 8000 veterans are expected to attend.

MALONE APPEAL BOND POSTED

Former Illinois Tax Official to Fight Prison Sentence.

CHICAGO, July 31. — United States District Judge William H. Holly approved today a $25,000 appeal bond for William H. Malone, former chairman of the Illinois Tax Commission, who is under sentence of two years' imprisonment for income tax evasion. Malone was also fined $5000.

Malone, convicted of evading tax payments of almost $60,000 for 1929 and 1930, said he was convinced he would ultimately be vindicated.

ITALIAN PRESS CITED IN FRENCH PROTEST

Source of Allegations That Volunteers Are Entering Spain Is Demanded.

By the Associated Press.

PARIS, July 31.—France protested to Italy today against Italian press attacks. Foreign Minister Yvon Delbos demanded that Italian Ambassador Vittorio Cerruti reveal the source of Italian newspaper allegations that France was permitting volunteers to cross her frontier to fight for the Spanish Government and furnishing arms to the Valencia administration.

The French Charge D'Affaires in Rome made a similar protest to the Italian Government.

A source close to the French foreign office said Delbos "warned" Cerruti the use of such language by the Government-controlled Italian press "might have grave consequences."

France withdrew facilities for the International Non-intervention Committee's observers on her border after Portugal had taken a similar step. France specified, however, that volunteers and war materials would not be allowed to cross the frontier to Spain. Foreign office officials said a compromise plan would be offered to the Neutrality Committee in London Tuesday.

It was understood the scheme was designed to overcome differences among Russia, Germany and Italy. An official said France would insist that "substantial progress" be made in withdrawal of foreign volunteers from Spain before belligerent rights are granted to the Spanish Government or the insurgents.

Germany and Italy hold that belligerent rights — the power to stop foreign ships outside Spanish waters and seize contraband — should be extended as soon as removal of volunteers starts. Russia argues that volunteers must be withdrawn before belligerency can be discussed.

France will not uphold the Soviet demand that Moorish troops be taken out of Gen. Francisco Franco's insurgent army, officials said, because France cannot risk possible establishment of a precedent which might affect her own colonial armies.

OLD GOLD provides VACATION MONEY
GET CASH for your OLD GOLD and SILVER at
Hess & Culbertson
OLIVE AT NINTH

CRASH!
GOES THE PRICE ON 1285 FINELY TAILORED... SUMMER SUITS!
SIZES 34 to 44
Now $5.95
Men! Young Men!

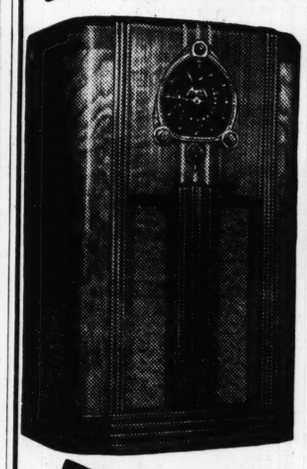
Here are truly wonderful values at a fractional price!
There are all kinds of suits — blues, browns, tans, creams and fancy mixtures, checks, stripes, herringbones, etc.—single and double breasted — plain and sport backs. GOOD Suits. Shape retaining! With superior tailoring! Buy for NOW as Well as for NEXT YEAR!
MAIL ORDERS FILLED
WEIL
N.W. Cor. 8th & Washington

Here I am 6th Children's Photograph Starting Aug. 2 announcing the National Contest Monday Just have your child's picture taken in our PhotoReflex Studio to enter

No appointment needed..full set of proofs submitted.
$3000.00 CASH AWARDS
PhotoReflex Mirror-Camera Studio, Third Floor
FAMOUS-BARR CO.
OPERATED BY THE MAY DEPT. STORES CO.
We Give and Redeem Eagle Stamps

• FRANKLIN FURNITURE CO. •
Money Savers
IN THE AUGUST SALE

5-Pc. BEDROOM
Exactly as Pictured
$69
$119 VALUE!
● Newest Round Mirrors
● Rich Walnut Finish
● Many Artistic Details
● Hollywood Vanity
● $3.50 Delivers
Exactly as pictured . . . so you can judge for yourself how extraordinary this Bedroom special is! Five marvelous pieces—dresser, full-sized bed, extra large chifforobe, stunning vanity and bench all in beautiful rich walnut finish. The last word in Moderne design!
Liberal Trade-In Allowance
Extra Special!
Standard Electric Refrigerators
(LIKE NEW)
FAMILY SIZE
$59 and up

BUNGALOW GAS RANGE
$29.75
$45 Value
Especially designed for small kitchens. All white porcelain finish
THE NEW 1938 ZENITH LONG DISTANCE RADIOS
Shop Our Windows and Save!
ANY SUITE IN OUR WINDOWS
Values to $150
$89

NO MONEY DOWN
Priced as Low as $29.95
Compare ZENITH
This 7-Tube Zenith
$89.95
Tunes American and foreign broadcasts, Police, Amateurs, Aviation, Ships. Ten-inch speaker. Complete "Robot" dial with spinner tuning, and Tell-Tale controls.
These Amazing Features
● Robot Dial
● Electric Automatic Tuning
● Personalized Acoustic Adapter
● Electric Target Tuning
● Between-Stations Silencer
FREE DELIVERY 200 MILES
FRANKLIN FURNITURE CO.
11th and FRANKLIN

VALUABLE COUPON
P&G—OK CRYSTAL WHITE LAUNDRY SOAP
5 GIANT BARS 14c
LIMIT 5 BARS BRING COUPON
GOOD with any purchase, except at Counter, and does not include soap or grocery items (except coffee). Monday, August 2.
AT KATZ DRUG COMPANY
No Mail Orders.

COUPON BIG VALUE! 30 FOOT WAX PAPER WITH THIS COUPON 2 for 5c Roll Limit 2.
COUPON 5c PYREX CUSTARD CUPS WITH THIS COUPON 3 for Limit Mail Orders
RED HOT Sale BOX CIGARS

5c Stanley Cigars, Box of
2 for Majora Box of
2 for 15c Sublimes Box of 50
5c Masetto and Cigars Box of 50
Mail Orders
RED HOT! SOAPS & POWDERS

10c LUX OR LIFEBUOY SOAP 5
75c Twenty-Mule Team Borax 59
25c RINSO SOAP Granulated
75c OXYDOL GRANULATED SOAP—Giant size
PALMOLIVE TOILET SOAP 5
15c BOCABELLI CASTILE—Large cake 3
At Drug Dept. Mail Orders Filled.
ARMY STYLE CAMP COT
$2.00 Value! Very Special!

$5 METAL COT BED $2.
Folds to card table size. With 28 "bouncy" springs
Mail Orders Shipped Express Charges Collect
TRUSSES
Don't Suffer! Don't Neglect!
Visit Our Truss Department for quick relief! Expert fitting . . . private fitting room . . . woman or lady attendant

$2.50 New York Elastic Single Truss
$4.00 Elastic Stocking
Walton
Double-Spring Leather-Covered Truss, as Illustrated
BUY VOL. I Now
Standard American ENCYCLOPEDIA
Delay no longer—give yourself and your family the benefit of knowledge that money can buy—at a price that's the talk of the town.

VOLUME 14 NOW READY
A VOLUME A WEEK 49c
Mail Order Coupon Add 15c Per
VALUABLE COUPON
5c Smoking TOBACCOS

Bull Durham
Orphan Boy
With This Katz Coupon
Choice
2 for 5c
Limit 4
Bring Coupon Mail Orders Filled



...pictured . . . so you can judge for your- ...traordinary this Bedroom special is! ...lous pieces—dresser, full-sized bed, ...chifforobe, stunning vanity and bench ...ful rich walnut finish. The last word ... design!

...eral Trade-In Allowance



BUNGALOW GAS RANGE $29.75

$45 Value

Especially designed for small kitchens. All white porcelain finish

Shop Our Windows and Save!
ANY SUITE IN OUR WINDOWS
Values to $150 $89

...OS
...ONEY DOWN
Priced as Low as — $29.95
...pare ZENITH

...hith ...5

These Amazing Features
- Robot Dial
- Electric Automatic Tuning
- Personalized Acoustic Adapter
- Electric Target Tuning
- Between-Stations Silencer

...for- ...olice, ...ships. ...Com- ...with ...Tell-

...LIN ...RE Co. 11th and FRANCLIN

VALUABLE COUPON
P&G—OK OR CRYSTAL WHITE LAUNDRY SOAP
5 GIANT BARS 14c
LIMIT 5 BARS BRING COUPON
GOOD with any purchase, except at Cigar Counter, and does not include other soap or grocery items (except coffee). Good Monday, August 2.
AT KATZ DRUG COMPANY
No Mail Orders.

VALUABLE COUPON 15¢
BAB-O CLEANER
WITH THIS COUPON 7½¢
Limit 2. Bring Coupon. No Mail Orders.

VALUABLE COUPON
TALL CAN PET MILK 5½c Each
Limit 2. Bring Coupon. No Mail Orders.



PAY CHECKS CASHED!

Katz

IT'S COOL AT Katz

MONDAY Sale!

"RED HOT" BARGAINS

at BOTH AIR-CONDITIONED SUPER STORES
7TH & LOCUST AND HODIAMONT & EASTON



ICED CHOCOLATE BON BONS
Tasty and Delicious! Special!
15c Lb.
Mail Orders Filled.

BRICK ICE CREAM
NEAPOLITAN FULL QUART 23c
Rich and creamy! Chocolate, Strawberry and Vanilla flavors.

DINE AT KATZ!
Baked Stuffed Veal Bird with Candied Sweet Potatoes, Green Beans and Bread and Butter.
25¢
Served Monday!



Sale! 7-Pc. Matched BEVERAGE SETS



7-Piece ROYALE
80-Oz. Ice Lip Jug, Six 9-Oz. Tumblers. Ideal for serving Summer drinks! Crystal clear, new modern patterns!
29¢

7-Piece REGAL
80-Oz. Ice Lip Pitcher, Six 18-Oz. Tumblers. Special — 57c

7-Pc. Queen Mary
80-Oz. Ice Lip Pitcher and Six 10-Oz. Tumblers. Special — 44c

Mail Order Customers, Add 15c for Packing.

Special Purchase
6-Inch—7-Inch—8-Inch SCISSORS
Large stock offered at a fraction of original value! High carbon, self-sharpening steel.
Values up to 50c. Katz Sensational Low Price, Pair, 19c
At Cutlery Dept. Mail Orders Filled.

Sale! PORCH PILLOWS
Gay Chintz Covers! 50c value!



29¢
75c Porch Pillows, sateen covered — 49c
65c Wedge-Shaped Auto Pillows — 39c
Sundry Dept. Mail Orders Filled.

Lenton WINDOW SHADES
Ready to Hang! Absolutely sunproof! Won't crack or pinhole.



12½¢
8 for 95c
Mail orders filled

Mary Flake's FUDGE
KITCHEN TESTED!
Very Special.



POUND 12¢
Mail Orders Filled.

VALUABLE COUPON
BIG VALUE! 30 FOOT WAX PAPER
WITH THIS COUPON 2¢ Roll
Limit 2.

VALUABLE COUPON 5c
PYREX CUSTARD CUPS
WITH THIS COUPON 3 for 7¢
Limit 6. Mail Orders Filled

RED HOT Sale BOX CIGARS



5c Starella or El Amor Cigars, Box of 50... $1.47
2 for 15c La Palina Majors cigars Box of 50...
2 for 15c Cuesta Rey Sublimes Cigars, Box of 50 — $2.73
5c Maxettos Clear Havana Cigars, Box of 50 — $1.83
Mail Orders Filled.

RED HOT! SALE! SOAPS & POWDERS



10c LUX OR LIFEBUOY SOAP 5 Bars 27c
75c Twenty-Mule Team Borax — 5 Lbs. 51c
25c RINSO SOAP—Granulated — 19c
75c OXYDOL GRANULATED SOAP—Giant size 49c
PALMOLIVE TOILET SOAP — 5 Bars 25c
15c BOCABELLI CASTILE SOAP—Large cake — 3 for 25c
At Drug Dept. Mail Orders Filled.

ARMY STYLE CAMP COTS
$2.00 Value! Very Special!



$1.39
$5 METAL COT BED
Folds to card table size. With 28 "bouncy" springs — $2.98
Mail Orders Shipped Express Charges Collect.

TRUSSES
Don't Suffer! Don't Neglect!

Visit Our Truss Department for quick relief! Expert fitters . . . private fitting rooms . . . man or lady attendant!
$2.50 New York Elastic Single Truss — $1.49
$4.00 Elastic Stocking — Walton $2.49 Seamless
Double-Spring Leather-Covered Truss, as illustrated — $5.98

BUY VOL. I Now
Standard American ENCYCLOPEDIA

Delay no longer—give your children and your family the best reference work that money can buy—at a price that's rocking the town.
A VOLUME A WEEK 49¢ EACH
Mail Order Customers Add 15c Per Volume.

PROPHYLACTIC TOOTH POWDER and TOOTH BRUSH
75¢ Value
Don't miss this Two-for-One Special!
Both for 39¢



Mail Orders Prepaid.

FREE
LADIES Blue-White DIAMOND RING



With Purchase of Any Watch at
A Two-in-One Special! $12.95 Or More!
Imagine! A genuine—blue-white diamond set in a modern design, natural color yellow gold mounting, FREE with the purchase of any man's or lady's watch in our entire stock priced at $12.95 or more! The ring is a real $8.50 value priced in our regular stock at $4.95. Watches of famous makes in the newest models, included in our stock!
Jewelry Dept.

Vacationing! Take Along KLEENEX
CLEANSING TISSUES! Box of 200 15c
2 Boxes 29c
Box of 500 — 32c
3 Boxes 93c



Mail Orders Prepaid



Corrugated LAWN HOSE
⅝-inch! 50-foot!
Year Guarantee. Special — $1.87



GEM RAZOR and 5 BLADES
Former $1.00 value!
Katz "Red Hot" Bargain Special — 39c
Mail Orders Prepaid



Ever-Ready SHAVING BRUSH
Pure Bristle!
Set in Rubber, 75c value — 49c



SCREENWIRE
Black Painted
12 mesh. Special Square foot — 1½c
Sold at 7th & Locust Only

HARRIET HUBBARD AYER'S TOILETRIES

Talcum Powder By H. H. Ayer	40c
Luxuria Cream By H. H. Ayer	85c
Lemon Cream By H. H. Ayer	55c
Sun Cream By H. H. Ayer	85c
Rouge By H. H. Ayer	50c
Creme Deodorant By H. H. Ayer	50c
Bath Powder By H. H. Ayer	$1
Lipstick By H. H. Ayer	50c

Mail Orders Prepaid.

PILLS and TABLETS

25c Aspergum Pain Tablets	21c
$1 Sendol Pain Tablets, 100 for	67c
Yeast Tablets, Squibb. 50c value	43c M
25c Acquin Pain Tablets	14c
60c Pape's Diapepsin Tablets	46c
Haley's C. T. C. Tablets. 50c value	37c
$1 Feenamint Laxative Tablets	79c M
25c Epsotabs Laxative	18c

CLEANERS and POLISHES

25c Wright Silver Cream Polish	17c
$1.25 Dri-Brite Liquid Wax, Qt.	98c M
50c O'Cedar Furniture Polish	36c
3-In-One Oil 25c value, can	17c
20c Windex Window Cleaner	16c
25c Draino For clogged drains	19c
85c Johnson Floor Wax, Pound	59c
Sapo Elixir Dry Cleaner, 30c size	19c
Liquid Veneer Polish, 50c size	37c
Bar Keeper's Friend, 20c size	14c
60c Simoniz Auto Wax	44c

TOILET GOODS DEPT

Sale! LADY ESTHER 4-PURPOSE CREAM
65¢ Katz 'Red Hot' BARGAIN SPECIAL! 27¢



83c Jar — 44c
$1.38 Jar — 74c
Mail Orders Filled.



VANTINE'S
Talcum Powder, Floral Odeurs — 23c



LUCIEN LELONG
Lipstick. Formerly sold for $1! Now — 59c



55c LUXOR
Face Powder and 55c Special Formula Cream, both — 43c M



75c FITCH
Hair Tonic Shampoo, and Massage Brush, All for — 44c



RADIO CONTROL
Adjust your radio from outside interference — 79c



FAULTLESS ELECTRIC IRON
Automatic, Chrome plated. $5 value — $3.98



75c Fountain
Syringe with attachments, 2-quart size — 29c



35c PLUNGER
Forecup. For Clogged Drains 17c

Sale! HOUSEWARES
Electric WASHING MACHINES

$7.98
With Galvanized Tub Washes! Boils! Sterilizes—all in one operation.
Mail Orders Shipped Express Charges Collect!

$1.00 WILDROOT HAIR TONIC And 55¢ HAIR SHAMPOO BOTH 74c



Mail Orders Filled. Toilet Goods Dept.

Sale! HOSIERY
FASHIONED PURE SILK! EVERY PAIR PERFECT!
35¢ PAIR
3 Pairs for $1.00



• Sheer, Clear Chiffons!
• Service weight for extra wear!
• Reinforced Heel and Toe!
Mail order customers state size and color.

"You Can Now Kill" MOSQUITOS
Flies, bugs, and other insects with powerful
BLACK FLAG



Liquid; destroys their nests too! Stainless, odorless, easy and economical to use.
40c val., pint, Katz special 33c
75c size, quart — 63c
Mail Orders Filled.

25c Aspirin Certified — 24 Tablets	7c
50c Phillips Milk of Magnesia	25c
Petro-Psyllium $1.25 value	59c
50c Unguentine For Sunburn	29c
Ivory Soap Special, 5 Bars	24c
Griffin Allwhite Shoe Polish	11c
Absorbine Jr. Liniment, $1.25 size	76c
Palmolive Shaving Cr. Jumbo Size	37c
Heat Powder Mexican. 30c value	17c

CIGARETTES
WING'S, TWENTY GRAND, AVALON, PAUL JONES (CARTON) 87c

Milk of Mag. Tooth Paste 2 Tubes	25c
25c Aqua Velva and 35c Williams Shave Crm., both	22c
$1 Lucky Tiger Magic Shampoo	43c
$1 Theatrical Cleansing Cream	39c
25c Anacin Pain Tablets — 12 for	13c
25c Eagle Brand Condensed Milk	16c
50c Mineral Oil Certified Russian	17c
Alka Seltzer 60c value	49c M
25c Lysol Disinfectant	19c

25¢ KEEN KUTTER RAZOR BLADES PKG. OF 5 16c LIMIT 2 M

40c Flether Castoria	21c
55c Cocomalt Beverage Tonic	33c
Clorox Bleach & Disinfectant	9c
10c Sportsman Dog Food — 3 Cans	22c
Caroid & Bile Salts. 100 Tablets	79c
25c Fitch Shaving Cream	13c
50c Iodent Tooth Paste	22c
60c Kremi Hair Tonic	37c
50c Zip Depilatory	36c

EUGENIA CLEANSING TISSUES 500 FOR 16c

50c Mennen Skin Bracer	29c
Sal Hepatica 60c value	33c
$1.20 Similac Baby Food	84c
50c Aspirin Squibb. 100 tablets	39c M
Hinkle Pills 20c value	9c
10c Tums For Indigestion — 3 for	20c
$1 Sodiphene Antiseptic	59c M
35c Saccharine 100 for Tablets	13c

We reserve the right to limit quantities on all advertised items.

VALUABLE COUPON
Pierre Lverne PARIS NEW YORK Perfume
Choice of 5 enchanting odeurs. With this Katz Coupon — 13c 2 for 25c
Limit 2. Bring Coupon. Mail Orders Filled.

VALUABLE COUPON
35¢ MUM DEODORANT WITH THIS COUPON 18¢
Limit 1. Bring Coupon. Mail Orders Filled.

VALUABLE COUPON
25¢ MAVIS TALCUM WITH THIS COUPON 11¢
Limit 1. Bring Coupon. Mail Orders Prepaid.

DR. WEST Waterproof TOOTH BRUSH AND A CAP



To protect damp bristles. For your toothbrush!
Both for 47¢
Don't fail to have one of these sets with you on that summer trip.
Mail Orders Prepaid.

60% OFF! ON REGULAR $2.00 VALUES
STRAW HATS 79¢
SAILORS WITH CUSHION SWEATS. VENTILATED WATERPROOF BODY HATS WHILE 620 LAST!

Two of the World's Leading Cut-Rate Drug Stores
Katz
CORNER 7TH & LOCUST, ST. LOUIS, MO. AND HODIAMONT AND EASTON, WELLSTON, MO.
MONDAY SALE

Thousands Praise SHU MILK
Cleans and whitens all types of WHITE SHOES
WILL NOT RUB OFF!
25c Value Katz Special 12¢
Mail Orders Filled.



VALUABLE COUPON
5c Smoking TOBACCOS
• Bull Durham
• Orphan Boy
With This Katz Coupon
Choice 2 for 5
Limit 4
Bring Coupon Mail Orders Filled

VALUABLE COUPON
20c Spanish PEANUTS
Fresh Salted! With This Coupon
lb. 9½
Limit 2. Bring Coupon. Mail Orders Filled.

2-TINS UNION LEADER and 50¢ ITALIAN BRIAR PIPE All for 25¢

MAIL ORDERS
Shipped Prepaid on all items MARKED "M" and those items specified.
On other items add 10% to amount of order to cover handling, packing and postage. If order is more than $25.00, add only 5%. Prices good until midnight Saturday, August 7. Missouri customers, add Missouri Sales Tax.
Address Katz Drug Co.

VELDOWN SANITARY NAPKINS BOX OF 12 PADS 13¢

VALUABLE COUPON
Non-Inflammable! IRONING BOARD PAD
With This Katz Coupon 11¢



Limit 2. Bring Coupon. Mail Orders Filled.

VALUABLE COUPON
GLOBE BANK
Katz Saving Special! With this Katz Coupon 8¢



Limit 2. Bring Coupon.

C I O HELP GIVEN STRIKING WORKERS IN SHIPYARDS

$100,000 Donation Voted by 20 Unions; President Asked to Cancel U. S. Contracts.

"THOUSANDS" OF PICKETS PROMISED

Federal Investigation of "Illegal Activities and Criminal Acts of Violence" Is Sought.

By the Associated Press.

NEW YORK, July 31.—Twenty C I O unions, coming to the aid of striking shipyard workers, here with $100,000 and a promise of plentiful pickets, asked President Roosevelt today to withdraw Government contracts from the yards involved.

Leaders of the 20 unions in session here adopted a resolution demanding a Federal investigation "of the illegal strike-breaking activities, and of the criminal acts of violence" they allege have been committed by the Robins Dry Dock Company and the Todd Corporation, its parent firm.

Eight of 11 men arrested yesterday in the latest of a series of battles between police and pickets around the Robins plant were paroled in Magistrate's Court today when they showed calloused hands. The three others who showed no marks of toil were held in $5 bail each.

C I O union leaders announced another major demonstration at the Robins plant Tuesday afternoon. They appropriated $100,000 to support the strike of the Industrial Union of Marine and Shipbuilding Workers of America and promised to supply "thousands" of pickets, C I O headquarters here announced.

Among checks turned over to the marine union today, they said, was one for $5000 from John L. Lewis, C I O chief.

The resolution adopted by the conference appealed to President Roosevelt "to instruct Harold Ickes, Public Works Administrator, and Claude A. Swanson, Secretary of the Navy, to withdraw all Government work from struck yards, in view of their brazen and continued violation of the Federal Labor Relations Act, the Byrnes Act and the laws relating to safety at sea, and to compel these companies to institute collective bargaining negotiations in compliance with the law."

As a hearing on charges that the Robins and Todd companies have violated the Wagner Act continued before a National Labor Relations Board examiner today, a union attorney moved that a second company official be cited for perjury.

The motion was that a transcript of the testimony of Henry Frielinghaus, secretary of the Tietjen & Lang Drydock Co., another Todd affiliate, be submitted to the United States Attorney, as was done with the testimony of George W. Dawe, president of the Robins Co.

ILLINOIS MINERS SEEK PACTS WITH INDIVIDUAL OPERATORS

Progressive Union's Men, on Strike, to Return as Fast as Companies Sign, Ozanic Says.

By the Associated Press.

SPRINGFIELD, Ill., July 31. — The Progressive Miners of America, whose 18,000 members were ordered to stop digging coal today because of contract difficulties over working hours, announced tonight they would sign tentative working agreements with individual mine operators.

President John Ozanic of the union said the men would return to work as fast as operators signed up. The agreements proposed by the Progressives would, in general, continue the pay scale under which the union has worked since its old contract expired April 1. This scale represented a 50-cent increase in the daily basic wage.

Ozanic also expressed hope that contract negotiations with the Coal Producers' Association of Illinois soon would be resumed.

The strike order came at the slack season in the Illinois coal fields. At Gillespie, the No. 1 Progressive local members continued to work today but President John Fisher said they probably would comply with Ozanic's order next week.

Delightful River Trips

STEAMER GOLDEN EAGLE

CHILLICOTHE Aug. 3 Aug. 31 $16.00

TO NASHVILLE Cumberland River

7 DAYS Aug. 7, Oct. 9 1000-mile ride, 3 rivers $45.00

To the Mammoth WILSON DAM

SHILOH MILITARY PARK

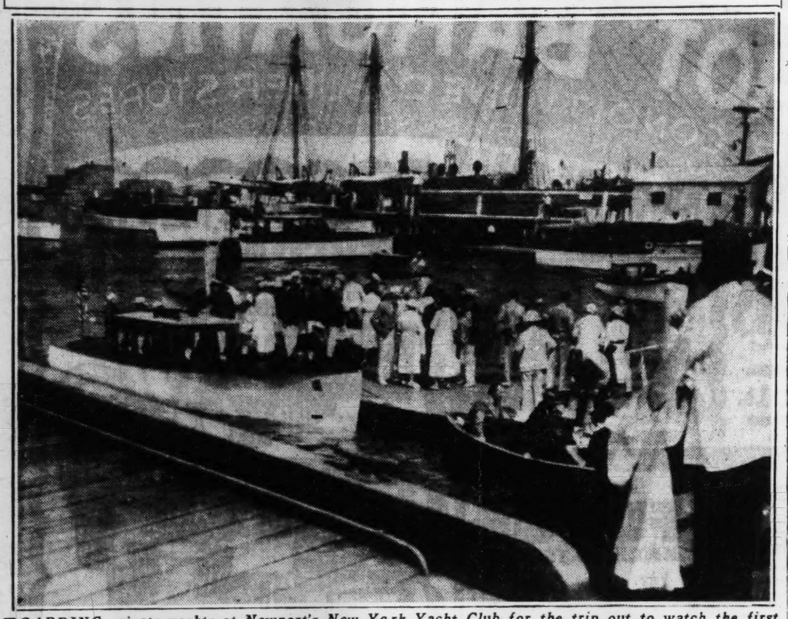
7 Days Aug. 21, Sept. 11-25 Oct. 23—3 rivers, 5 states $45.00

Ottawa 4-Day Cruise Aug. 16 $20.00

Week End Aug. 14-28 Sept. 18, Oct. 16 $7.50

Good passenger accommodations. Excellent meals. Music and dancing. For literature and reservation, GA. 2264. EAGLE PACKET CO.

Yacht Race "Grandstand" Rush



BOARDING private yachts at Newport's New York Yacht Club for the trip out to watch the first race in the America's cup series.

Spectators' Motley Fleet Gets in Way at Yacht Race

Coast Guard on Traffic Duty at Newport—Non-Sea-Going Fans Jam Ocean Drive and Sea Wall.

By EVERETT B. MORRIS, Of the New York Herald-Tribune Staff.

NEWPORT, R. I., July 31. — The artistocracy, the bourgeoisie, the proletariat of American yachting frolicked together this afternoon in a gargantuan sea-going game of ring-around-a-rosy that was a far more interesting and entertaining spectacle than the America's Cup race that lured them to the maritime picnic grounds off Newport.

And did they have fun!

Some 800 yachts, steam, sail and motor, handsome, ugly and indifferent, abandoned class distinctions and wallowed merrily over the cup course. Most of the time they were well behaved, but frequently some recalcitrant required the special attention of one of the Coast Guard chaperons.

As a matter of fact, the somewhat tardy arrival of the Coast Guard patrol force on the scene was responsible for a situation without precedent in recent cup history. Curious spectator vessels of all types and sizes crowded so densely around the committee boat and the contestants that the start of the race had to be postponed three-quarters of an hour to give the Coast Guard an opportunity to shoo them away to a respectful distance.

Peril in Mad Rush.

After that they were reasonably tractable, although there was always someone edging beyond the patrol barrier to get a better look and promptly getting chased back again, to the accompaniment of imperious whistle-tooting. That went on until the finish and then the formation dissolved into a mad, helter-skelter rush back to port, with everyone trying to beat everyone else and the fog that was rolling in with the easterly breeze. The starting and finishing line jams presented rich possibilities for drownings and shipwreck, and why there were not at least a dozen no one ever will know.

When the Coast Guard patrol arrived at the buoy from which the America's Cup races are started nine miles southeast of Brenton Reef light ship, they found a most chaotic situation. Everything from square-rigged ships to grimy little cabin cruisers was jammed around the committee yacht, Wilhelmina, and the two contestants, Ranger and Endeavour II. Wilhelmina finally hoisted the code flag indicating a postponement and the racers hung on to their tow lines until such time that there was enough sea room in which to set sail.

Whistles and Bellowed Orders.

With the big white Coast Guard cutters blowing their bass whistles and bellowing orders through loud speaker systems, and the smaller, more nimble units of the patrol herding the intruders back, the situation was quickly brought under control.

Huge power yachts that are the royalty of our pleasure fleet were as prominent in the forbidden zone as were the nondescript small fry. The confusion that ensued when the Coast Guard watch dogs began barking at them was a sight worth seeing—something more to be appreciated from without than within.

Thereafter everything was orderly and placid—even the race itself. In fact, those members of the crew of the press cutter Argo whose duties kept them below listened to the radio broadcast only long enough to learn that Ranger was romping away from her British rival, and then tuned in on a baseball game.

Shore Crowd Patient.

Thousands of persons who had to remain ashore picked out vantage points along Ocean Drive and the sea wall at Fort Adams to watch the return of the racers and the accompanying fleet, always an interesting sight. The delayed start and the light breeze combined for a late finish and the spectacle was dimmed by thick mantle of fog that had settled over the harbor by the time the yachts returned, but the shore crowd was as patient as it was enthusiastic.

Hundreds stood three and four deep on the sea wall, getting an occasional soaking when the wash from a passing vessel hit the wall and cascaded over the top. Automobiles were parked there as thickly as ants on a lump of sugar. Added to the din of their horns was the clamor set up by the yachts in the anchorage when Ranger came home in tow of her mother ship, Vara.

The sight out on the course was worth seeing. Skies that were bright and warm until late in the afternoon, and seas that were so smooth as to cause even the most squeamish landlubber no discomfort made things pleasant, particularly for those who ventured out in an amazing array of small sailing and power cruisers.

Fewer Excursion Steamers.

In some respects the spectator fleet was not as impressive as that which spread itself over the ocean on the occasion of the opening race in 1934. There were not as many of the large, so-called luxury yachts, and certainly there were fewer sightseeing passenger steamers. But there were enough smaller vessels to make up in numbers what the turnout lacked in tonnage.

There were enough of the big fellows, though, to give an air of majesty and distinction to the far-flung fleet. The picturesque old square riggers Seven Seas and Joseph Conrad lifted their spars above smaller neighbors, relics of another day and age in sail.

Cup race fans went down to the sea in just about everything that would float, with the possible exception of a bath tub. One party had chartered a tow boat. Another sallied forth on an oyster carrier. Still another deadened its olfactory nerves and took passage on a noisome flounder dragger. In that fleet were a number of craft you would hesitate to cross a mill pond aboard, much less venture 20 miles off shore.

Famous racing and cruising wind-jamming yachts were a dime a dozen. It seemed as though anyone who was anybody in yachting was out there on his own boat or aboard a friend's.

$5,884,120 IN BUILDING PERMITS FOR 7 MONTHS

Increase of $1,023,120 Over Period Last Year; July Total $952,130.

Building permits for work to be done at an estimated cost of $5,884,120 were obtained at the City Building Department in the first seven months of this year, an increase of $1,023,120 over permits issued in the same period in 1936.

Last month, 435 permits were issued for work to cost $952,130, while in July, 1936, 400 were issued for buildings costing $766,034.



END FOOT SUFFERING

after everything else fails, with the FAMOUS AIRFLOW ARCH-EZUR. Most comfortable arch support on earth. It has no equal. Foot Relief Guaranteed, $1.

From Factory to You

TRIAL OFFER—If Airflow Arch-Ezurs don't give you more SOLID FOOT-COMFORT than any other arch support costing many times more money, return within ten days, and we will promptly refund every penny. NO QUESTIONS ASKED.

SEND TODAY your name, and address, and size shoe you wear. We pay postage if money accompanies the order; if you prefer we will ship C.O.D. plus charges. Why Suffer?

C. H. STEMMONS MFG. CO.
417 E. 13th 26 H Kansas City, Mo.

5 ST. LOUISANS HURT IN MEXICAN WRECK

Seven Women Vacationists Are Injured When Rear Car of Train Is Derailed.

Special to the Post-Dispatch.

MEXICO, D. F., July 31.—Five St. Louisans, returning from a vacation here, were among seven women injured late last night when the rear car of an express train bound for Laredo, Tex., was derailed near Monterrey.

Passengers in the car were 32 tourists who had left St. Louis July 18. Among them were 24 St. Louisans.

One of the passengers, Mrs. Lester Barr of Omaha, Neb., reported that in the confusion a thief stole a case containing jewels which she valued at $10,000.

List of Injured Given Out by Travel Service in St. Louis.

The tourist party in the derailed car was organized by the Kirkland De Luxe Travel Service, 505 Olive street. At the office of the travel service it was said those injured were:

Mrs. Elizabeth Loddeke, 6603 University drive, University City.

Miss Lillie Loddeke, her daughter, a teacher at the Gratiot School.

Miss Kate E. O'Brien, 5306 Queens avenue, principal of the Walnut Park School.

Miss Mollie Nugent, 3631 Lafayette avenue, a teacher in the St. Louis public schools.

Miss Charlotte Meier, 5758 McPherson avenue.

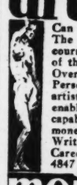
Miss Laura Martin of Brighton, Ill.

Mrs. Barr.

Information received by both the travel service and the Missouri Pacific Railroad in St. Louis was that none of the injuries were serious. A dispatch from Laredo said Miss Nugent suffered a broken pelvis.

Mrs. Loddeke and her daughter, and Mrs. Barr were taken to a hospital at San Antonio, Tex. Miss O'Brien, Miss Nugent and Miss Meier were taken to a hospital at Monterrey. Miss Martin did not require hospital treatment.

art school

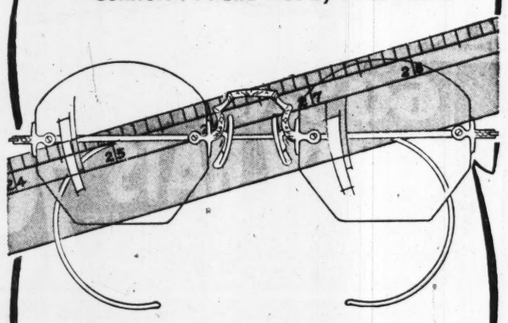


Can you equal this 2-year course? The equivalent of usual 4-year course. Conducted by head of one of the country's largest art studios. Over 12,000 sq. ft. floor space. Personal instruction by professional artists. Intensive practical training enables students to fill positions capably and turn their talents into money. Fall term opens Sept. 20th. Write for free booklet, "Art as Your Career." Meinzinger Foundation, 4847 Woodward, Detroit, Mich.

meinzinger

Measure the Value

Of Your Eyewear by Accuracy, Style, Comfort . . . and Not by Price Alone!



The Most Accurate Eyewear Is the Least Expensive You Can Afford

THE DEVON . . . This Week Only

Beautifully engraved white gold mountings with solid gold springs, temples finest engraved gold-filled. Starting Monday, $4.35 Lenses Not Included

Drs. Schwartz, Kelly, Platz, Pollak and Kassen, Optometrists in Attendance.

Main Floor Balcony

Famous-Barr Co.

OPERATED BY MAY DEPT. STORES CO.

DEPENDABILITY • ACCURACY • ECONOMY

American Yacht Wins First Race at Newport

Continued From Page One.

but had had the tail cut off, making it a quadrilateral, and which looked something like a patchwork quilt. But it drew, and how!

They went over the line a few seconds after the gun, Ranger in the weather berth, but Endeavour II just enough ahead of her to let some of the backwind from her mainsail ricochet against the leeward side of Ranger's sails, which did Ranger no good at all.

Interesting Few Minutes.

For just a few minutes it looked like a yacht race. They held the starboard tack for a few minutes, and neither gained much advantage, Ranger crawling up a little, then dropping back again as Endeavour II stepped out faster. After 12 minutes of this, Vanderbilt put Ranger about on to the port tack to get out of Endeavour's backwind. Sopwith tacked at once, covering him. The tack put Ranger ahead but to leeward of Endeavour II, and then the American boat, with her wind clear, began to travel.

Vanderbilt sailed her wide for a while to get her going, and she pulled further out ahead of Endeavour, but was still to leeward. When he had enough lead, he flattened in his sheets and began to work her out to windward. And to windward she went. Half an hour after the start Ranger was a quarter of a mile ahead of Endeavour, was no longer to leeward of the British boat's course, and was going away. As the leading boat, working into a freshening breeze, she had some advantage, but that didn't account for all, or even most, of the water she put between her stern and the challenger's bow.

An hour after the start, with the boats still holding the port tack, Ranger was so much ahead and to windward that a few of the spectator yachts decided they had seen all there was to see and swung off for home, which was no mistake on their part. At about the same time Endeavour set a forestaysail and a working quadrilateral jib and dropped her Genoa and a few minutes later Vanderbilt duplicated the move.

Sopwith Tries Tacking.

Sopwith had to do something about the situation, which was getting worse for him all the time, and he decided to try short-tacking Vanderbilt. It wasn't a very good idea, as it turned out, but it was as good as anything under the circumstances. In the next hour or so Endeavour II made a dozen tacks, some of them only two or three minutes apart, others at longer intervals. Vanderbilt matched him tack for tack, and followed the cardinal rule of keeping between his opponent and the mark. Sopwith's hope was, of course, that his boat and crew would prove smarter in stays than Ranger, and thus gain a few seconds on each tack.

Endeavour did handle quickly in stays, and on one or two of her tacks she gained a little on the defender. But her skipper made some of his tacks in too quick succession, and slapped his boat around a little too fast, which killed her headway. Vanderbilt took his time, once they'd settled down to the tacking duel, kept Ranger moving all the time, and on the whole fared better than Endeavour II, who had started the game.

Since she had changed from the Genoa jib to the two smaller headsails, however, the British boat had been holding Ranger better and during the last half of the windward leg she didn't lose anywhere near as much as she did during the first hour. The breeze had freshened by now to 10 or 12 miles an hour, and was coming more out of the eastward, about southeast by south to be exact.

Rounding the Buoy.

Ranger came up to the buoy and went around it at 4:14.49, after a slow 15-mile weather of 2 hours 49 minutes and 49 seconds. She had rounded the mark, squared away for the finish, broken out a big balloon jib and gotten her working headsails in before she met Endeavour II, which was still working up to the mark, passing just under the American boat's lee when they met. Endeavour rounded the buoy at 4:12.02, 6 minutes 13 seconds after Ranger.

The wind had backed far enough so that neither boat set a spinnaker after rounding the buoy. Endeavour broke out a big balooner, making slightly quicker work of the job than Ranger had, and set out in the American boat's wake. Both were holding a bit high of the north by west course back to the finish. In an hour's sailing Endeavour appeared to cut down a little of Ranger's lead, though not enough to make it look as though she had a chance of catching the leader.

After about an hour Endeavour set a foresail under her big jib and almost at the same time Ranger's balloon jib was lowered, a big parachute spinnaker broken out in its place and she bore off half a point or so for the finish line, which was still indistinguishable owing to the fleet of yachts that almost filled the horizon in that With the spinnaker pulling, Ranger began to leave Endeavour II as though the latter had dropped her anchor, especially when Vanderbilt set a balloon forestaysail inside the spinnaker.

A Hopeless Chase.

Figuring that it was no use following Ranger in a hopeless stern chase, Sopwith took an even more easterly course, by which he got Endeavour up to the best speed she could make in that breeze but increased the distance he had to sail to the finish.

As Ranger approached the finish line Endeavour II was literally out of sight, completely blotted out in the fog that was gradually thickening over the ocean's face. Ranger crossed the finish line at 6:06:15 to receive a tremendous ovation from the whistles of hundreds of steam power and sailing craft that were crowding in on the finish line. Vanderbilt doused his spinnaker as he crossed to cut down Ranger's speed, for there was real danger from the crowding spectator fleet in spite of the best efforts of the Coast Guard to open a way for her. They got her mainsail in in short order and Vara took her in tow for home. Meanwhile the missing Endeavour II had materialized out of the mist, having gybed over and set a spinnaker for the last few miles. It was a big spinnaker, ventilated with a row of holes down the middle but it didn't dray very well. She had lost a lot of time out there in the mist, and she was a loser by 17 minutes 5 seconds when she crossed the line at 6:23:20.

Windy Weather Predicted.

If Endeavour's skipper and crew aren't a disheartened bunch tonight they must be men of stout heart. Of course one race doesn't make a series. Rainbow was a pretty badly licked boat the night of the first race three years ago, but she won the series. Maybe Endeavour II has speed that she didn't show today. Maybe she's a bearcat in a gale of wind, and she may get a chance to prove it, as the Weather Bureau is predicting a northeast gale for tomorrow and it might last until Monday.

But on her showing today, Endeavour II was disappointing not only to British yachtsmen but to the Americans who had hoped to see a good, close series, whoever won. Most of the prophets now are predicting three more straight wins for Ranger. The salient fact of the whole business seems to be that W. Starling Burgess and Olin Stephens have designed a boat, in Ranger, that could win even without the expert ministrations of Vanderbilt and his crew.

Certainly no challenger has taken such a licking in a long while. The last time was in 1920, when Resolute won a race from Shamrock IV by 19:45. Six minutes, 40 seconds of that, however, was time allowance. On a boat-for-boat or elapsed time basis, such as is used nowadays, Resolute won by only 13:05. To find a winning margin on elapsed time greater than Ranger's today you have to go back to 1887, when Volunteer finished 19:28 ahead of Thistle.

Good Light Weather Test.

It was a fair race in every way. The wind, though it shifted a couple of points and varied slightly in strength, did little to favor one yacht or the other. The spectator fleet, once it had been pushed back out of the starting area where it engulfed contestants, committee boat and starting buoy before the race, kept out of the way, with a little prompting from the Coast Guard. The course was directly out to sea, many miles from any land and free from tidal quirks. It was a good test of the boats in a light breeze and smooth water, and Ranger certainly passed the test with flying colors.

No race is scheduled for tomorrow, Sunday being traditionally a lay day in the midst of a cup series, so maybe the threatened northeast gale won't affect the racing yachts. The second race is scheduled for Monday.

Today's spectator fleet will probably be by far the largest of the series—the first day's fleet always is, though if the picture should change and Endeavour II should win two or three races it would stimulate new interest. It was a huge fleet, at least as far as numbers went. It numbered at least 800 boats, large and small, and fell behind the 1930 and 1934 fleets only in the respect that the excursion steamers were fewer and on the average much smaller than they used to be, due partly to the fact that labor troubles have put some of the biggest boats out of commission and partly to the reluctance of lines to take passenger ships on regular runs in the middle of the summer.

GOV. LA FOLLETTE URGES NEW PROGRESSIVE PARTY

Tells Iowa Audience That Republican Thinking "Is Still in 1837."

DES MOINES, Ia., July 31.—Gov. Philip La Follette of Wisconsin urged Progressives of Iowa today to form a new party and work for a political realignment throughout the nation.

Speaking to an audience at Riverview Park, the Governor, who is titular head of the Wisconsin Progressive party, asserted Republican leadership today "has its feet in 1937 but its thinking is still in 1837."

"The leadership of President Roosebelt has seen the need of and presented a program for common action on these problems," he added, "but too often this Progressive leadership has been hamstrung by the swarm of reactionaries that infest the Democratic party."



EVERY WOMAN WANTS

Complete with swing spout faucet, strainer and trap — $19.60 COMPLETE

Our Showroom Will Convince You Send for Descriptive Literature

HOUSE PAINT, $2 value, gallon — $1.49

WHITE LEAD, first quality, 100 lbs. — $10.80

AIR CONDITION YOUR HOME, as low as — $85

Laundry Tubs, 2 part — $10.75
Septic Tank; steel; 200 gals., $17.50
Extension Ladders, new — 31c ft.
Portable Shower, complete — $3.50
Shower Stall, galvanized — $17.95

1119 CHESTNUT GA-2324

Independent PLUMBING & HEATING SUPPLY CO.

The Interesting Story of

"The PINK LADY"

By McCLELLAN and CARYLL

The Performance Starting Monday at the

MUNICIPAL OPERA

Reviewed by

Kathryn Turney Garten

Will Be Broadcast by

KSD

TODAY at 1:30 p. m.

Featuring Song Selections by

ANNAMARY DICKEY and PHIL PORTERFIELD

Principals in "The Pink Lady"

Annamary Dickey Will Sing "The Girl by the Saskatchewan"; Phil Porterfield, "I'm Single for Six More Weeks"; and for a Duet They Will Sing "My Beautiful Lady."

Edith Gordon, Accompanist

This Will Be the Ninth of the Series on KSD—Next Sunday, "Robin Hood"

N L R B CHARGES TERRORISM BY WEIRTON STEEL

Complaint Served, Says Company Opposed Union by Bribes and Threats to Shut Down.

By the Associated Press.

PITTSBURGH, July 31.—The National Labor Relations Board served a complaint today charging the Weirton Steel Co., employed terrorism against the Steel Workers Organizing Committee.

Charles T. Douds, regional labor board director, announced the complaint had been served, setting the hearing for Aug. 9 in Hancock County court-house, New Cumberland, W. Va.

Based on charges by the S W O C, the board's complaint asserted the steel company in Weirton, W. Va., a subsidiary of E. T. Weir's National Steel Corporation, opposed the S W O C by bribes and threats to shut down.

The board listed these six additional charges, which also were made by the steel union last May:

By threats ond coercion, Weirton Steel secured signatures of workers to a petition approving a "company union."

The company maintained a system of espionage on the union.

Secret police known as the "hatchet gang" were sponsored by the company and indulged in "terroristic acts."

Two hundred and seventy-nine workers were discharged for union activities between July 5, 1935, and July 21, 1937.

By discharges, layoffs, demotions and refusals to re-employ or reinstate employes, the company discriminated against the union.

Weirton Steel illegally supported two "company unions" by financial contributions.

The Board's complaint continued: "The respondent, through its officers, agents and representatives at its plant in Weirton, in the State of West Virginia, has exerted a preponderant influence upon and has dominated the Government, administration of justice, business affairs and social relationships of the community, to the serious prejudice of the liberties of its employes in the exercise of their rights of self-organization and collective bargaining."

The Steel Workers' Committee last

AUCTIONEERS

BEN J. SELKIRK

REGULAR WEEKLY FURNITURE AUCTIONS

AUCTIONEERS

Office & Salesroom 416

"Always equitable and never

Phone: JEfferson

WEDNESDAY, AUGUST 4T

This Wednesday's Furniture Show
Capacity Salesroom Furniture, Furnishings
pets, Electrical Refrigerators, Radios, Hom
Chinaware, Glassware, Dinette Chair Gr
dred Articles.

Six New Living Room and Bed-

Do Not Fail to Attend This Sale, the Regul
Consignments of Single Items

WHAT HAVE YOU THAT W

PUBLIC AUCTION S

Prime and Staple General Merchan
Shoes—Furnishings—Groceries—H

AT OUR AUCTION SAL

SOUTHEAST COR. WHITTIER an

TUESDAY, AUGUST 3rd

By virtue of a certain consignment, from South
indicated in the foregoing, the following desirab
Men's, Ladies', Misses' and Children's Shoes; Dres
Jumpers; Large Line Dress and Work Shirts; Lea
wear; Complete Assortment Staple and Fancy G
ware; Cutlery; Drugs and Sundries. FIXTURES
1 White Porcelain Dayton Computing Scale; Day
Equipped Display Counter; Floor Cases; Candy C
The property will be offered in selected detail
TERMS CASH.

BEN J. SELKIRK & SONS, AU

PUBLIC AUCTION

MODERN

PRINTING MACHINERY—MA

OFFICE FIXTURES—EQ

1112A LOCUST S

THURSDAY, AUGUST 5

Pursuant to instruction, we will sell as indicated
half of present owner, this extensive equipment h
of a Mail Order business.

3 Chandler & Price Printing Presses (2 with M
Gem Cutter; Baum No. 55 Folder; Type, Metal,
OFFICE FIXTURES: Standard Postal Permit Fr
and Stenographer Desks; 7 Shaw Walker & Globe C
Files; Steel Locker; Office Tables; 15 Revolving
13 Dictaphones; 5 L. C. Smith, Underwood and
Cases and other similar equipment.

The property will be offered in bulk and suitable

BEN J. SELKIRK &
AUCTIONEERS.

MOUND CITY FURNITURE

MONDAY Aug. Star

A choice selection of Living Room, Dining
Kitchen Furniture, both in sets and odd
Refrigerators and other Household Appl

MOUND CITY AUCTION

2000-10 DELMAR



URNITURE AU

SDAY, AUG. 3rd

2007-17 DELMAR

MISSOURI FURNITUR

ce at Newport

mainsail in
took her in
ile the miss-
materialized
gybed over
for the last
spinnaker,
holes down
t dray very
of time out
she was a
conds when
6:23:20.
redicted.
er and crew
nch tonight
stout heart.
sn't make a
pretty bad-
of the first
ut she won
ndeavour II
n't show to-
earcat in a
may get a
he Weather
a northeast
d it might

today, En-
ointing not
men but to
d hoped to
es, whoever
ets now are
traight wins
t fact of the
be that W.
lin Stephens
in Ranger,
hout the ex-
nderbilt and

er has taken
while. The
when Reso-
hamrock IV
40 seconds
time allow-
t or elapsed
used nowa-
only 13:05.
margin on
an Ranger's
ack to 1887,
shed 19:28

r Test.
every way.
ted a couple
slightly in
favor one
e spectator
ushed back
a where it
committee

boat and starting buoy before the race, kept out of the way, with a little prompting from the Coast Guard. The course was directly out to sea, many miles from any land, and free from tidal quirks. It was a good test of the boats in a light breeze and smooth water, and Ranger certainly passed the test with flying colors.

No race is scheduled for tomorrow, Sunday being traditionally a lay day in the midst of a cup series, so maybe the threatened northeast gale won't affect the racing yachts. The second race is scheduled for Monday.

Today's spectator fleet will probably be by far the largest of the series—the first day's fleet always is, though if the picture should change and Endeavour II should win two or three races it would stimulate new interest. It was a huge fleet, at least as far as numbers went. It numbered at least 800 boats, large and small, and fell behind the 1930 and 1934 fleets only in the respect that the excursion steamers were fewer and on the average much smaller than they used to be, due partly to the fact that labor troubles have put some of the biggest boats out of commission and partly to the reluctance of lines to take passenger ships on regular runs in the middle of the summer.

GOV. LA FOLLETTE URGES NEW PROGRESSIVE PARTY

Tells Iowa Audience That Republican Thinking "Is Still in 1837."

DES MOINES, Ia., July 31.—Gov. Philip La Follette of Wisconsin urged Progressives of Iowa today to form a new party and work for a political realignment throughout the nation.

Speaking to an audience at Riverview Park, the Governor, who is titular head of the Wisconsin Progressive party, asserted Republican leadership today "has its feet in 1937 but its thinking is still in 1837."

"The leadership of President Roosebelt has seen the need of and presented a program for common action on these problems," he added, "but too often this Progressive leadership has been hamstrung by the swarm of reactionaries that infest the Democratic party."

EVERY WOMAN WANTS
Complete with swing spout faucet, strainer and trap — $19.60 COMPLETE
Our Showroom Will Convince You
Send for Descriptive Literature
HOUSE PAINT, $2 value, gallon — $1.49
WHITE LEAD, first quality, 100 lbs. — $10.80
AIR CONDITION YOUR HOME, as low as — $85
—$10.75
gals., $17.50
— 31c ft.
rte — $3.50
— $17.95
1119 CHESTNUT GA-2324
Independent
PLUMBING & HEATING SUPPLY CO.

N L R B CHARGES TERRORISM BY WEIRTON STEEL

Complaint Served, Says Company Opposed Union by Bribes and Threats to Shut Down.

By the Associated Press.

PITTSBURGH, July 31.—The National Labor Relations Board served a complaint today charging the Weirton Steel Co., employed terrorism against the Steel Workers Organizing Committee.

Charles T. Douds, regional labor board director, announced the complaint had been served, setting the hearing for Aug. 9 in Hancock County court-house, New Cumberland, W. Va.

Based on charges by the S W O C, the board's complaint asserted the steel company in Weirton, W. Va., a subsidiary of E. T. Weir's National Steel Corporation, opposed the S W O C by bribes and threats to shut down.

The board listed these six additional charges, which also were made by the steel union last May:

By threats ond coercion, Weirton Steel secured signatures of workers to a petition approving a "company union."

The company maintained a system of espionage on the union.

Secret police known as the "hatchet gang" were sponsored by the company and indulged in "terroristic acts."

Two hundred and seventy-nine workers were discharged for union activities between July 5, 1935, and July 21, 1937.

By discharges, layoffs, demotions and refusals to re-employ or reinstate employes, the company discriminated against the union.

Weirton Steel illegally supported two "company unions" by financial contributions.

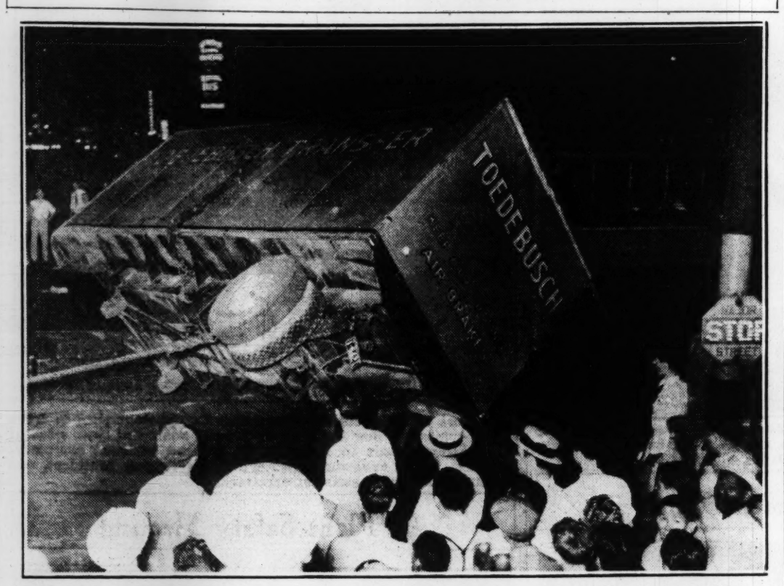
The Board's complaint continued: "The respondent, through its officers, agents and representatives at its plant in Weirton, in the State of West Virginia, has exerted a preponderant influence upon and has dominated the Government, administration of justice, business affairs and social relationships of the community, to the serious prejudice of the liberties of its employes in the exercise of their rights of self-organization and collective bargaining."

The Steel Workers' Committee last July 2 petitioned the labor board to hold an employes' election to determine whether it was favored by a majority of the steel men as their collective bargaining agency.

Weirton Steel, today's complaint set forth, has encouraged the growth of the "plan of employe representation" and the "Weirton Steel Employes' Security League."

Officials of the company declined to comment on the Labor Board's action.

Overturned Trailer That Blocked Traffic



—By a Post-Dispatch Staff Photographer.

C I O FUR UNION PICKETS ARRESTED AT SEATTLE

Police Act on Orders of Mayor Dore; Stores Make Agreement With A. F. of L.

By the Associated Press.

SEATTLE, Wash., July 31.—Acting on orders of Mayor John F. Dore, police arrested 20 pickets today as they gathered in front of five fur stores. They were members of the International Fur Workers' Union, a C I O affiliate. The stores reopened today under agreement with a rival union affiliated with the American Federation of Labor.

"There was no reason for the picketing, so we made the arrests," said Inspector George H. Comstock.

The International Fur Workers' Union called a strike a week ago when the Seattle Retail Furriers' Association refused to sign a working agreement on the ground it was threatened with an A. F. of L. boycott if it did.

BIRMINGHAM POLICE PROHIBIT PICKETING

Chief Says Alabama Law Forbids Practice; C I O Officials Deny Strike Rumors.

By the Associated Press.

BIRMINGHAM, Ala., July 31.—Picketing came under official ban in this steel center today when Police Chief Luther Hollums announced his intention to enforce the Alabama law which he said forbade this practice common in labor disputes.

In an order to all police and detectives, the Chief said:

"Strikers or sympathizers who attempt to picket any place of business where a strike has been called must be promptly arrested and warrants sworn to in County Courts for violation of Section 3448 of the Code of Alabama, 1932."

300-Foot Deadline.

Hollums' letter also directed members of the department to set up, at places of business of industries affected by strikes or lockouts, a deadline of 300 feet minimum, across which no striking employes or sympathizers shall be permitted to pass.

"We have reached the conclusion," the Chief said, "there is no such thing as peaceful picketing. The very presence of pickets is an act of intimidation, and they must obey the law in Birmingham until that law is repealed."

The Chief's letter came amid rumors that strikes were impending in automobile shops of the city, although C I O officials said they knew of no strike plans.

Alabama Code Quoted.

Hollums told the police "the safety of anyone wishing to work at such strike-affected business or industry must be protected at whatever cost."

The Chief's letter quoted from the Alabama code, as follows:

"Loitering or picketing forbidden; any person or persons, who, without just cause or legal excuse therefor, go near to or loiter about the premises or place of business of any other person, firm, or corporation, or association of people, engaged in a lawful business, for the purpose, or with intent of influencing, or inducing other persons to trade with, buy from, sell to, or have business dealings with other persons, firms, corporations or associations of persons, for the purpose of hindering, delaying or interfering with or injuring any lawful business or enterprise of another, shall be guilty of a misdemeanor; but nothing herein shall prevent any person from soliciting trade or business for a competitive business."

Three Arrested in Indianapolis on Congregating Charges.

By the Associated Press.

INDIANAPOLIS, July 31.—Three Indianapolis men were under arrest on congregating charges here tonight after police halted picketing of the State headquarters of the Works Progress Administration by approximately 100 members of the Indiana Workers' Alliance.

Police explained they had made the arrests on complaints of neighbors of the W P A offices. John K. Jennings, State W P A director, declared he had made no complaint.

Those arrested were William Nelson, 53 years old; James Scott, 50 and William Preston, 33.

The pickets left the vicinity of State W P A headquarters after the arrests were made. There was no disorder.

Alliance spokesmen said they had demanded reinstatement of all laid-off W P A employes not now engaged in private industry, a 30 per cent wage increase, signed agreements between the Alliance and W P A, dismissal of any W P A official found guilty of circulating petitions against the Alliance, establishment of an appeals board and the designation of the Alliance as sole bargaining agency for W P A workers.

LARGE TRAILER TURNS OVER AT 12TH AND WASHINGTON

Wreckers Work 45 Minutes to Right It; Cargo Transferred to Sidewalk.

Eastbound traffic on Washington avenue at Twelfth boulevard was rerouted for 45 minutes last night when a large trailer turned over at the southeast corner after becoming uncoupled from its truck.

The trailer, loaded with general cargo bound for Columbia, Mo., fell on its side in such a position as to block the entire eastbound traffic lane and street car tracks on the south side of Washington. Wreckers worked from 6:30 o'clock until 7:15 o'clock to right it, first transferring the heavy cargo to the sidewalk.

Owned by the Toedebusch Transfer Co., the truck and trailer were being driven north on Twelfth. The driver was just starting up after stopping for the intersection when the trailer became uncoupled.

MEXICAN AVIATION WORKERS GRANTED RIGHT TO STRIKE

Court Rules Against Federal Board That Declared Walkout "Non-Existent."

By the Associated Press.

MEXICO CITY, July 31. — A permanent injunction recognizing the right of employes of the Mexican Aviation Co. to strike was granted today by Manuel Bartlet, First District Judge in administrative matters.

The injunction is against a ruling issued last week by the Federal Board of Conciliation which declared a strike of the employes "non-existent."

Judge Bartlet's opinion was in accordance with a previous Supreme Court ruling establishing workers' right to strike to settle labor demands.

The Mexican Aviation Co. is a subsidiary of Pan-American Airways.

Gallatin County Farm Picnic.

EQUALITY, Ill., July 31.—The Gallatin County Farm Bureau and 4-H Club picnic committees have started to make plans for another annual picnic to be held Aug. 26. Last year's picnic was attended by nearly 1000 people of the county. An invitation is being sent to C. V. Gregory, editor Prairie Farmer, Chicago, to give the principal address.

'INDEPENDENT' UNION FEDERATION FORMED

Delegates Urged to Shun Leaders, Except of Their Own Choosing.

By the Associated Press.

HERSHEY, Pa., July 31.—Men forming a national federation of "independent" unions were urged today to make a "declaration of independence from labor leaders except those of your own choosing." Representative Clare E. Hoffman (Rep.), Michigan, voiced the appeal before about 100 delegates from a dozen states.

Hoffman, foe of John L. Lewis' Committee for Industrial Organization, said he would compare Lewis with King George III and asserted an "independent union" was as necessary now as was a union of colonies in 1776. "At that time the issue was taxation without representation. Now it is the collection of dues," he added.

The delegates, meeting behind closed doors in "the town that chocolate built," named Hoffman, by acclamation, first honorary vice-chairman. The new organization will be known as the "Independent Labor Federation of America," said J. Paul MacElree, attorney for the Coatesville (Pa.) Chapter of the independent workmen.

MacElree said he "understood" Charles Hallman, president of the Independent Chocolate Workers of Hershey, had been elected federation president.

"Whatever you do in organizing an independent labor movement," Hoffman urged, "write into your constitution a clause barring Communists from membership."

The Rev. Reginald M. Naugle of Philadelphia assailed both the C I O and the American Federation of Labor, and decried what he termed the "collection of dues from your pay envelope to be used as a club against some individual."

"INSUBORDINATE" MEMBERS PUNISHED ENOUGH, UNION SAYS

S W O C Asks Allegheny Steel to Reinstate Contract Violators Fired a Week Ago.

By the Associated Press.

PITTSBURGH, Pa., July 31. — The Steel Workers' Organizing Committee asserted today that a loss of one week's wages was sufficient penalty for 43 of its members who laid down their tools in "insubordination" at the Brackenridge plant of the Allegheny Steel Co., July 23.

Regional Director Clinton S. Golden of the steel union, in a letter, said: "Convening a meeting of the union members on company property is in violation of our contract with your company and such action is inexcusable."

The company dismissed the men when they gathered in a group during working hours to discuss grievances. Golden said he had not been able to determine who instigated the meeting.

"Taking all of the circumstances into consideration," he said, "we believe forfeiture of one week's earning power on the part of the 43 employes involved constitutes an adequate penalty for the nature of the offense. We believe that we are not taking an unfair position in requesting that these men be reinstated to their former positions not later than Monday, Aug. 2."

Golden announced a wage increase for 1500 employes of the Wheeling Steel Corporation, as a result of negotiations between the company and the Portsmouth (O.), local union.

SHORTAGE OF MEAT IN BUFFALO STRIKE

Union Representatives Charge Three Packing Plants With Wagner Act Violations.

By the Associated Press.

BUFFALO, N. Y., July 31.—Buffalo's 11-day meat strike remained in stalemate today. Union representatives of 1300 striking butchers and meat cutters charged three major packing plants with Wagner Act violations.

Retail meat markets reported shortages of many cuts. Prices rose and some meat products sold as much as 6 cents a pound more than before the strike set in.

Daniel B. Shortal, former regional Labor Relations Board attorney, but now counsel for the 1300 striking C I O union workers, filed charges with the board office here that the packing companies had refused to bargain collectively with employes and cited it as a violation of the Wagner act.

Strikers, called into a mass meeting, shouted approval when Rinaldo Cappellini, C I O spokesman, urged them to stay out until demands were met.

Union leaders announced they would drop temporarily at least their ultimatum for a 25 per cent wage increase and improved working conditions, but would hold out for immediate recognition of the C I O as exclusive bargaining agent.

The three companies issued a joint statement in which they expressed the belief that employes were compensated fairly.

Thomas J. Finn, United States Department of Commerce conciliation representative, said no new negotiations had been scheduled.

Tailoring Magazine Editor Dies.

CHICAGO, July 31.—Charles J. Stone, 60 years old, editor of The Practical Cutter and Tailor, a quarterly publication of the tailoring trade, dieed eof a heart attack last night. He had just boarded a suburban trair, for his home in nearby Lisle, Ill. Stone operated a school of garment designing founded in 1879 by his father.

CONTENDS POLICY ON LABOR AFFECTED G. M. C. EARNINGS

United Automobile Workers President Calls Attitude "Backward and Unenlightened."

By the Associated Press.

DETROIT, July 31.—Homer Martin, president of the United Automobile Workers of America, today attributed General Motors Corporation's decrease in net earnings for the second quarter of 1937 in part to effects of what he termed a "backward and unlightened labor policy from 1933 to 1937."

In an editorial in "Auto Workers," union publication, Martin stated, "the workers revolted finally against the indefensible and unendurable conditions thus created."

Alfred P. Sloan Jr., chairman of the board of General Motors, this week blamed "materially higher costs" and inability, because of strikes, to make full use of production capacities, for the lessened earnings.

Martin wrote that "unscrupulous actions" of some elements in union ranks had blinded the public to an earnest endeavor by most of the officers and members to fulfill their obligations. He added: "The union will co-operate with the management in the interest of productive efficiency and in the maintenance of stable employer-employe relationships."

Second quarter net earnings of General Motors declined $22,377,277, compared with those in the corresponding period of 1936.

Finds 50-Grain River Pearl.

One of the largest button pearls to be brought up from the bottom of the Illinois River in many years was taken by Richard Devine of Hardin, Jersey County, Illinois. Devine has been shelling on the river this season and made the catch of the mussel with the pearl several days ago. The pearl is known as a button type and weighs 50 grains.

CURRAN COAL & COKE
HELP ABATE SMOKE
It is Easy to Burn Curran's
Redfield Coal
Without Making Offensive Smoke
IT'S CLEAN—HOT and ECONOMICAL at TODAY'S PRICE
$4.75 Loads
Order From Us or From Your Regular Dealer
4667 S. Spring RI. 7780
26 North Market CE. 4820

SPECIAL THIS WEEK
SO SMART! FOLDING
OXFORDS $3
Frames Only. Lenses Extra.
So smart and yet so practical are these handsome Oxfords. Beautifully engraved frames. Here's attractiveness with complete comfort. Use your charge account and take advantage of this low price.
Dr. Meyer—Optometrists—Dr. Bahn
JACCARD'S
MERMOD-JACCARD-KING

g Story of
LADY"
nd CARYLL
g Monday at the
OPERA
by
zy Garten
ast by
D
:30 p. m.
ections by
DICKEY and
ERFIELD
ink Lady"
Saskatchewan"; Phil Porterfield,
and for a Duet They
ful Lady."
mpanist
he Series on KSD—
in Hood"

AUCTIONEERS AUCTIONEERS
BEN J. SELKIRK & SONS
AUCTIONEERS ~ APPRAISERS
REGULAR WEEKLY FURNITURE AUCTIONS
Office & Salesroom 4166 Olive St. AT WHITTIER
"Always equitable auction to the highest bidder, never a price limit."
Phone: JEfferson 1700
WEDNESDAY, AUGUST 4TH, 10:30 A. M.
This Wednesday's Furniture Showing Comprises
Capacity Salesroom Furniture, Furnishings, Domestic Rugs, Carpets, Electrical Refrigerators, Radios, Home Appliances, Utilities, Chinaware, Glassware, Dinette Chair Groups and Other Kindred Articles.
Six New Living Room and Bed-Davenport Suites
Do Not Fail to Attend This Sale, the Regular Custom of Hundreds.
Consignments of Single Items Received.
WHAT HAVE YOU THAT WE MAY SELL?
PUBLIC AUCTION SALE
Prime and Staple General Merchandise—Dry Goods—Shoes—Furnishings—Groceries—Hardware—Fixtures
AT OUR AUCTION SALESROOM
SOUTHEAST COR. WHITTIER and OLIVE STREETS
TUESDAY, AUGUST 3rd 10:30 A. M.
By virtue of a certain consignment, from Southern Illinois, we will sell as indicated in the foregoing, the following desirable Merchandise and Fixtures Men's, Ladies', Misses' and Children's Shoes; Dress and Work Pants; Overalls; Jumpers; Large Line Dress and Work Shirts; Leather Gloves; Jackets; Underwear; Complete Assortment Staple and Fancy Groceries and Edibles; Hardware; Cutlery; Drugs and Sundries. FIXTURES: 3 National Cash Registers; 1 White Porcelain Dayton Computing Scale; Dayton Barrel Scale; Kelvinator Equipped Display Counter; Floor Cases; Candy Case; Hobart Mill; 9 Radios. The property will be offered in selected detail lots, to the highest bidders. TERMS CASH.
BEN J. SELKIRK & SONS, AUCTIONEERS.
PUBLIC AUCTION SALE
MODERN
PRINTING MACHINERY—MAILING DEVICES
OFFICE FIXTURES—EQUIPMENT
1112A LOCUST STREET
THURSDAY, AUGUST 5 10:30 A. M.
Pursuant to instruction, we will sell as indicated in the foregoing, and in behalf of present owner, this extensive equipment heretofore used in the conduct of a Mail Order business.
3 Chandler & Price Printing Presses (2 with Miller Feeders), 32" Peerless Gem Cutter; Baum No. 55 Folder; Type, Metal, Chases, Perforator, Stitcher; OFFICE FIXTURES: Standard Postal Permit Printer & Sealer; 27 Flat top and Stenographer Desks; 7 Shaw Walker & Globe Cabinet Safes; 30 Letter & Card Files; Steel Locker; Office Tables; 15 Revolving Chairs; Fans; Time Clocks; 13 Dictaphones; 5 L. C. Smith, Underwood and Woodstock Typewriters; Wall Cases and other similar equipment.
The property will be offered in bulk and suitable detail lots. TERMS CASH.
BEN J. SELKIRK & SONS
AUCTIONEERS.
MOUND CITY FURNITURE AUCTION
MONDAY Aug. 2nd, 2004 Delmar Starting at 10:30 A. M.
A choice selection of Living Room, Dining Room, Bedroom and Kitchen Furniture, both in sets and odd pieces. Also Stoves, Refrigerators and other Household Appliances, Dishes, etc.
MOUND CITY AUCTION COMPANY
2000-10 DELMAR CH. 5394-5395
NITURE AUCTION
SDAY, AUG. 3rd, AT 10:30
2007-17 DELMAR BLVD.
MISSOURI FURNITURE AUCTION

UNION-MAY-STERN'S EXCHANGE STORES
COMPLETE HOME OUTFITS
$99.50 $1 A WEEK*
COMPLETE LIVING ROOM
COMPLETE BEDROOM
COMPLETE KITCHEN
ALL FOR $99.50
EASY TERMS*
2-Pc. Living-Rm. Suites, $6.95
Studio Couches, as low as $4.95
Canvas Army Cots, only $1.79
9x12 Rugs, as low as $4.95
Philco Radios, as low as $14.95
Baby Carriages, as low as $2.95
Metal Folding Cots, only $2.95
Gas Ranges, as low as $4.95
Metal Beds, as low as $1.00
3-Burner Oil Stoves — $5.95
REFRIGERATORS As Low as $3.95
8-Pc. DINING SUITES $14.95
ELECTRIC WASHERS $24.95
5-Pc. Breakfast Sets $4.95
Easy Terms*—Open Evenings Until 9 O'Clock
* Small Carrying Charge
Union-May-Stern's Exchange Stores
Vandeventer & Olive . . . 616-18 Franklin Ave.
Cor. Manchester, Sarah, Chouteau . . . 206 N. 12th St.

THE AUGUST SALE TURNS THE SPOTLIGHT ON A FASHION IMPORTANT GROUP OF
Lovely
FUR-TRIMMED COATS
$25
Any coat you select from this group will be a splendid investment. The furs, fabrics, lines and details are unmistakably those of higher priced Coats. Dress models, distinctly 1937-38. Both smooth and nubby fabrics, broader shoulders and slightly flared hemline.
THE FUR TRIMMINGS
French Beaver and French Seal (Dyed Coney)
Dyed Skunk
Vicuna
American Gray Fox
Kidskin
Kit Fox
Caracul
Chinese Badger
Marmot
Fox Paw
Wolf
Fitch
SIZES 12 TO 44
Coats Sketched $25.00
Better FUR-TRIMMED COATS
$38
New Nub Cloths and Boucles in black, brown and green . . . featuring soft shoulders slightly squared, moderately flared silhouettes and satin linings.
THE FUR TRIMMINGS:
Silvered Fox
Kit Fox
Dyed Fitch Skunk
Dyed Blue Fox
Red Fox
Fitch
SIZES 12 to 20 and 38 to 44
VANDERVOORT'S
SCRUGGS-VANDERVOORT-BARNEY
DOWNSTAIRS STORE

SEWER WARRANT PROFITS CITED IN OFFICIAL REPORT

Assistant Attorney-General Miller Describes Chicago Man's Deals in Seven County Districts.

TAX COLLECTION CAMPAIGN URGED

Removal of W. H. Tegethoff as Liquidator Suggested If He Fails to Heed Such Instructions.

The profitable activity of Arthur L. Hardin, former Chicago real estate dealer, in buying and selling warrants of the seven St. Louis County sewer districts, set up under the old Ralph Law, was described in a report by Assistant Attorney-General Edward H. Miller, which became public yesterday. The report recommended hastening the liquidation of the districts.

Warrants were issued by the districts as evidence of indebtedness in payment of preliminary expenses. These went largely for fees for lawyers, engineers and commissioners and for miscellaneous services, no sewers being built. The districts levied more than $1,000,000 in preliminary taxes, of which about one-third remains to be collected, as indicated by Miller's report.

About $415,000 Outstanding.

About $415,000 in warrants are outstanding, the report related, declaring: "Aside from the (old) Webster Groves district, which has been substantially liquidated, all of the districts are insolvent, most of them hopelessly so, except the St. Ferdinand district."

District supervisors allowed real estate owners who had been assessed the preliminary taxes to use the district warrants in settling their bills. Hardin and other persons negotiating warrant settlements, Miller declared, bought up warrants, at 25 to 50 cents on the dollar, from persons who had received them for services. The warrants were expected originally to be redeemed upon collection of the taxes.

Hardin, the report continued, sold warrants to individuals and corporations owing the taxes, usually at 65 to 75 cents on the dollar and the taxpayers turned in the warrants at face value, saving the difference between par and what they paid.

Hardin was a chief complainant against William H. Tegethoff, liquidator of the districts, in criticism of the conduct of the office, which led to the Attorney-General Roy McKittrick's inquiry in behalf of Gov. Stark.

"Have Financial Interest."

It would be to Hardin's interest to have Tegethoff removed, and most of the active participants in the controversy over the liquidator "have a definite financial interest in Tegethoff's removal or retention," Miller said.

Tegethoff should be summoned by the Governor, Miller said, and instructed to have his attorney make every effort to finish litigation over validity of contested warrants and to start an immediate campaign to complete collection of the district taxes. Miller recommended that Tegethoff get a few months in which to put a vigorous collection campaign into effect, and that he be subject to removal if he failed to comply.

Between August, 1933, and January, 1934, when Tegethoff was appointed by Gov. Park to start the liquidation, Hardin made a substantial profit in his warrant transactions and he now owns or controls between $50,000 and $60,000 in face value of warrants, Miller reported, adding:

"The liquidator put a stop to these warrant settlements and consequently, Mr. Hardin, so long as Mr. Tegethoff is in office and pursues his present policy, cannot expect any further profits of this sort and is left with the warrants which he now holds. Mr. Hardin has a plan to liquidate the districts by arranging to pool all outstanding warrants in each district and arranging to sell them to taxpayers at a discount, so that they may be used for the payment of taxes. Mr. Tegethoff refuses to allow this to be done and it is, therefore, to Mr. Hardin's interest to have Mr. Tegethoff removed."

Plans to File Suits.

The report said that Tegethoff is proposing now to file suits to set aside tax settlements made with warrants bought at a discount from Hardin before Tegethoff was appointed. The suits would be based on the ground that such payment was illegal and acceptance of warrants for this purpose was an unlawful preference; further, in some cases, that the warrants used were invalid.

Miller's report referred also to a committee of five men, holding title to most of the outstanding warrants in behalf of a banking syndicate which arranged to finance the districts, as not satisfied with the slowness with which taxes have been collected and the progress of suits contesting validity of the warrants, but also opposed to the liquidation plan of Hardin and his associates.

There were 13 specific complaints listed in the report about Tegethoff, but in Miller's opinion, there was no ground for the liquidator's removal in 12 of them. In summary, Miller held that Tegethoff had conducted his office properly, but with insufficient vigor.

Miller declared Tegethoff had been "largely content to let taxes come in only when property is sold or mortgaged or refinanced, and its owner finds it necessary to pay the taxes voluntarily." Tegethoff has said much of the delay was due largely to Hardin's resistance to his suits.

HEIRESS RETURNS



MRS. JAMES H. R. CROMWELL.

THE former Doris Duke, tobacco heiress, arriving in New York aboard the Conte di Savoia following a leisurely trip around the world with her husband.

MISSOURI EXHIBITS COMMISSION NAMED

Kinney, Tom K. Smith on Board for New York, Golden Gate Fairs.

By the Associated Press.

JEFFERSON CITY, July 31. — Gov. Lloyd C. Stark today named the 15 members of a commission to administer expenditure of $225,000 appropriated by the last Legislature for Missouri exhibits at the New York World's Fair of 1939 and the Golden Gate Exposition at San Francisco the same year.

Ten members of the commission served in the Legislature this spring, five in the House and five in the Senate. The other five, and two additional advisors, are non-Legislators.

Both regular and independent Democratic members of the Legislature are included on the commission, appointment to which is generally regarded as highly desirable. The commission is unpaid, but duties of members of similar bodies in the past have included a sojourn, at State expense, at the fairs at which exhibits are being supervised.

State Senator Albert M. Clark, Richmond, Senate president pro tem, was named chairman. He served in the same capacity for the State's exhibit at the Chicago Century of Progress Exposition. Other Senators named were Michael Kinney, St. Louis; M. E. Casey, Kansas City; Allen McReynolds, Carthage; and Charles O. Roberson, Rock Port. Casey opposed creation of the commission.

Representatives named were Speaker J. G. Christy, Festus; Robert M. Talbert, Cape Girardeau; John D. Taylor, Keytesville; William B. Weakley, Clarksville, and Dr. C. C. Still, Kirksville.

Other commission members are Tom K. Smith, St. Louis banker; H. B. McDaniel, Springfield banker; William Albrecht, head of a stationery company at St. Joseph; R. E. L. Marrs, Carthage, secretary to the State Senate, and Charles L. Aylward, Kansas City banker and brother of James P. Aylward, Democratic National Committeeman from Missouri.

W. M. Ledbetter, of St. Louis, executive secretary of the State Social Security Commission, and H. A. Buehler, of Rolla, State Geologist, were named advisors to the commission.

Smith was designated as vice-chairman and Marrs as secretary.

Gov. Stark said he had named the commission in advance of Sept. 6, when the law creating it goes into effect, so it could hold preliminary meetings and make plans for exhibits "representative of the State's best products and features."

Liquor Still Seized in Raid.

Special to the Post-Dispatch.

ATLANTA, Mo., July 31.—Sheriff Clair Nuhn and Deputies Waller and Blew and Wallace Elsea found a large still in operation on the farm home of Ben Ford east of here Wednesday. Six gallons of whisky, 45 gallons of liquid ready for the distillery and six barrels of mash were taken in the raid. Ford was arrested and taken to Hannibal by two Federal Agents.

KIRKWOOD DEFEATS PROPOSAL FOR PARK

Votes Against Buying Woodlawn Club Site and Against Bond Issue.

A proposition to issue $25,000 in public bonds to purchase about five acres of the old Woodlawn Country Club for a public park in Kirkwood was overwhelmingly defeated in an election yesterday.

One proposition authorizing the City Council to enter into a contract for the purchase of the proposed site was defeated by a vote of 1616 to 102. The proposition for issuing the bonds was defeated, 1584 to 129. A majority of votes cast was necessary for adoption of the first proposition, and two-thirds of the votes was required to carry the second.

The City Council of Kirkwood, and civic and taxpayers' organizations opposed the proposition. A statement issued by the council recently charged that the proposed sale of the site "smacks somewhat of a promotional venture" by which holders of defaulted bonds of the defunct country club "might be relieved of their holdings at the expense of the city."

Most of the acreage of the old county club, including the golf links but excepting the tract proposed for the public park, has been included in a subdivision now being offered for residence purposes.

In its statement the City Council pointed out that about $75,000 would be required to make the site a modern public park with swimming facilities, and that the whole proposition was "unreasonable in price and beyond the means of the city to properly maintain."

SURVEY SHOWS MORAL EDUCATION 'INADEQUATE'

Dean H. L. Smith of Indiana U. Says Religious Qualities Are Lacking.

BLOOMINGTON, Ind., July 31.—Moral and religious instruction in America's schools is "totally inadequate," Dean H. L. Smith, of the Indiana University School of Education, said today after making a nation-wide survey.

"There is growing up a generation lacking in necessary religious and moral qualities," he asserted.

The survey, conducted by Smith and the university's bureau of cooperative research, showed, he said, that only a few states require Bible reading, Bible courses, or character courses.

"Perhaps the most disconcerting result of the study of character development work in the public schools," said a report of the survey, "is to find that, although teachers and administrators of schools readily admit an interest in character training and evidence a sincere concern over the moral welfare of our youth, they, nevertheless, are hesitant to inaugurate, or to carry out, any definite teaching on the subject."

LEGION DIVISION TO MEET AUG. 14 AT ST. CHARLES

Senator Clark and Gov. Stark Scheduled to Speak; Parade, Dance and Carnival.

The convention of the Third Division of the Missouri Department of the American Legion, comprising legion posts in St. Louis, St. Louis County and eight other adjoining counties, will be held Aug. 14 and 15 at St. Charles.

Gov. Stark will address the legionnaires the evening of the opening day. Mayors from various cities and towns in the district will attend and Mayor Dickmann will speak for them. United States Senator Bennett Clark and several Congressmen are also scheduled to speak, provided Congress has adjourned by that time.

The business meeting of the convention will be held the following morning, at which Herman Lark, State commander of the Legion, will speak. The parade of the various drum and bugle corps will be held that afternoon, followed in the evening with a dance and carnival.

MISSISSIPPI FLOOD PICTURE TO BE DISCUSSED TOMORROW

Miss Ambler to Talk on New Acquisitions at City Art Museum.

John Steuart Curry's flood picture, "The Mississippi," will be discussed by Miss Jaquelin Ambler at City Art Museum in Forest Park tomorrow morning at 11 o'clock in the series of talks on new acquisitions of the museum.

Miss Mary Powell, supervisor of education, will speak of American portraits at 11 o'clock Tuesday morning in her series on personalities in art. This talk will be repeated Friday morning at the same hour.

Artists of Nineteenth Century Paris will be considered by Miss Jessie Chamberlain Thursday morning at 11 o'clock. A talk to be given Thursday afternoon at 2:30 o'clock by Miss Ambler for boys and girls of high school age will deal with African sculpture.

There will be story hours for children Monday morning at 11 o'clock, Wednesday afternoon at 3, Thursday morning at 11 and Friday morning at 11.

Two Killed in Auto Accidents.

POTOMAC, Ill., July 31. — The one-year-old son of Louis Alexander, Vermillion County farmer, and Mrs. I. H. Butts were killed in two automobile accidents Wednesday. Alexander's son, Louis Jr., was killed when the automobile in which he was riding with his aunt overturned near the Alexander home, five miles west of here.

Goes Into Service Today



Interior of American Airlines' 2200 H. P. 21-passenger Flagship club plane which is to be put into service today between Chicago, St. Louis, Tulsa, Oklahoma City, Dallas and Fort Worth.

For Government Work



Eighteen of a fleet of 38 three-ton GMC dump trucks delivered to the U. S. Government Department of Agriculture by the local branch of General Motors Truck & Coach, to be used in the St. Louis territory. These units are part of an order for 329 trucks placed with General Motors Truck & Coach by the Government.

Says Acceleration Is More Important Than Car's Top Speed

Ability to accelerate a car quickly is far more important to car owners than the top speed of the car, says H. M. Northrup, chief engineer of the Hudson Motor Car Co.

"Anything which makes a car more responsive is a tremendous safety aid, and acceleration in this respect is highly important, far more so than top speed, which is rarely, if ever, used by the average driver.

"Speed and acceleration are two entirely different qualities. A car may have very high top speed, but poor acceleration in the usual driving speed range. Good design calls for a car that has more top speed than the driver will use, to give him the necessary reserve for acceleration.

"Tests made recently by the American Automobile Association Contest Board, taking the average in two directions with and against the wind, show that a Terraplane with brougham body, carrying all equipment and one passenger with driver, will go from 0 to 50 miles per hour in 10.4 seconds, through the gears. In high gear, the car will go from 10 to 50 miles per hour in 13.5 seconds.

"Similar tests of the Hudson eight with brougham body, one passenger and driver, showed 0 to 50 miles per hour in 9.4 seconds through the gears, and 10 to 50 miles per hour in 13 seconds in high gear. Tests of both the Hudson and Terraplane were made with the selective automatic shift.

"Gas" Test by Cars From Mountain Slope Into Death Valley

The 14 autos in the 1937 Texaco national road test the past week traveled at high speed from a point 8500 feet upon Mount Whitney, in California, to Badwater, in Death Valley, 280 feet below sea level with a temperature of 130 degrees, and functioned perfectly.

Scientific data considered by automotive engineers to be invaluable was obtained as a result of encountering the extremes in weather, temperature and highway conditions. This is being turned over to the engineers of the participating automobile, petroleum and tire companies.

Vapor lock tests at the lowest point in Death Valley produced important data. The cars were left standing in the sun for eight hours, with all doors and windows closed.

When the drivers stepped on the starters following this period, the average starting time was three-quarters of a second, bettering by two and a quarter seconds the time considered by automobile manufacturers a "quick start." No vapor lock developed in any car during the valley crossing or the stand-still period, and the drivers used only normal cooling and driving care.

Graham Sales Volume Gain for 9 Months

A dollar volume increase of $1,042,174 in Graham factory sales in the nine-month period ended June 30 compared with the similar period in 1936, is reported by the Graham-Paige Motors Corporation.

Total factory sales in the nine-month period totaled $12,703,733.78, and 17,031 cars were shipped to dealers.

Traffic Police to Wear Signs.

Traffic police in white coats bearing the sign "Stop, Children Crossing" are to be employed by the Middlesex Education Committee on busy road junctions in London, England.

THE MOTOR DIGEST.

Gas Tax Adopted in Japan.

Japan has just placed a tax on gasoline.

Awards to Foremen For Work for Safety In Fisher Body Plant

Presentation of awards and certificates signed by Alfred P. Sloan, chairman of the Board of General Motors, to winners among the 100 foremen of the Fisher Body plant here was made Monday night at a dinner at the Norwood Hills Country Club. The awards were on recognition of the part they played in a campaign for safety in General Motors plants in this country and Canada.

Rated as having made the greatest contributions in the local plant toward reduction of suffering due to industrial accidents, Raymond L. Sutton and Anson R. Morrison were given the awards. Robert Daniels and George Ehrig, rated as the runners-up, were given the certificates.

In the seven months of the contest in the G. M. plants, accident frequency dropped to an all-time low of 4.56 for each million hours worked, while the loss of time due to accidents fell by 20 per cent to only .511 days lost for each 1000 hours worked.

V. M. Dirkes, plant manager in St. Louis for Fisher Body Division of General Motors, presided at the meeting which followed the dinner. E. W. Fox, general plant manager for Fisher Body; M. J. McCarthy, safety director for the division; Reyburn Hoffman, secretary of the St. Louis Safety Council; C. W. Moyer and C. F. Warden, assistant plant managers here, and Clark Schelp, city sales manager for the Chevrolet Motor Co., also spoke.

Cadillac-La Salle Arranges Air Trips For Drive-away Buyers

A merchandising agreement with the principal airlines of the country, whereby the purchaser of a new Cadillac or La Salle can fly to Detroit without cost to take delivery of his car and at the same time receive a check that will cover entirely or partially the expense of the return drive home, is announced by Sales Manager D. E. Ahrens.

Under the plan, the customer makes the usual financial terms with his local dealer. There is no added cost. Instead of taking the car from the dealer, however, the buyer is handed an airline ticket to Detroit and funds that in most cases more than cover the gasoline bill for the return journey.

Economy Test Time Extended by Willys

The nation-wide economy contest now being conducted by dealers and distributors of Willys cars has been extended to Aug. 15.

This contest, which started on June 21 was developed to give motor car enthusiasts all over the country an opportunity to drive a new Willys equipped with a one-tenth gallon gasoline mileage tester, to see how many miles they could get from a measured amount of fuel.

De Soto Regional Men Meet in Detroit

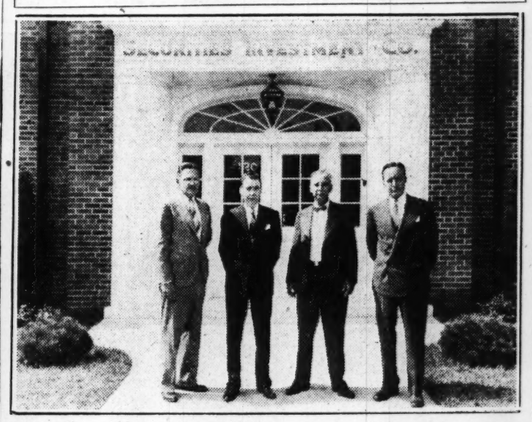
De Soto field representatives will meet in Detroit this week for a five-day business meeting. The group will include merchandising managers and district managers from all of the 48 states.

Lawson Henry, regional manager at St. Louis, will head the delegation from this area.

Speed Limit "Up" in Ontario.

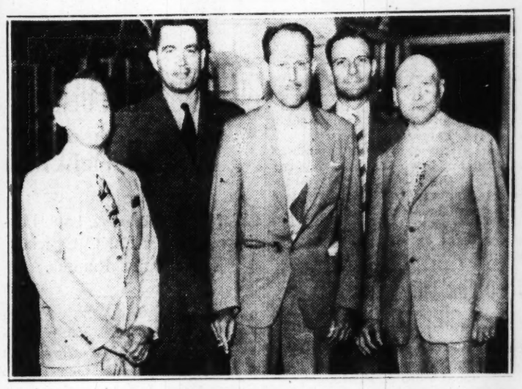
Despite the fact that the legal speed limit on highways in Ontario was raised from 35 miles an hour to 50, the authorities have not changed roadway signs. Officials explain it by saying they are not eager to encourage motorists to drive at 50.

On Lindell Boulevard Now



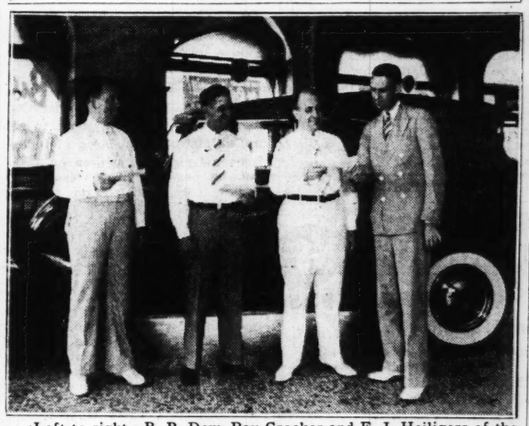
Officers of the Securities Investment Co., photographed in front of the company's new building on Lindell boulevard, just west of Sarah Street. Left to right—J. W. Briscoe, assistant secretary; Harry F. Scott, assistant treasurer; T. C. Tupper, president, and Leonard MacCarthy, assistant secretary.

At Plant Safety Meeting



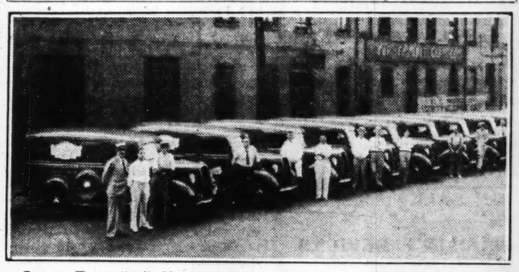
Fisher Body Division and Chevrolet Motor Co. executives who took part in a presentation of safety awards to foremen in the Fisher Body plant here Monday night. Left to right—V. M. Dirkes, Fisher Body plant manager; Clark Schelp, city sales manager for Chevrolet; Reyburn Hoffman, secretary of St. Louis Safety Council; Roy Boehme, Fisher Body personnel department, and E. W. Fox, general plant manager for Fisher Body Division of General Motors.

Officers in National Group



Left to right—B. B. Dew, Ray Crocker and E. J. Heiligers of the South Side Buick Co., receiving awards for sales performance from M. D. Clements, district manager for Buick. His new car sales in the first six months of this year kept Heiligers in office as president of the Buick Salesmasters' Club, a position he has held nationally for two years. Dew is secretary and Clements, director. So three offices were won by men of this St. Louis firm.

For Delivery Service



Seven Ford "60" V-8 trucks delivered recently to the Yur Favorit Cake Co. by the Sunset Auto Co. as additions to a fleet of eight similar trucks delivered previously. H. W. Kardell, of the auto firm, and Henry Viehmann, of the cake company, are in the foreground of the picture at the left.

Studebaker's Net Earnings Show Gain

The Studebaker Corporation reports net earnings of $1,174,518 in the first six months of 1937, or 54c on each of the 2,187,838 shares outstanding, according to profit and loss statement and balance sheet.

This compares with net earnings of $1,004,829 (46½c per share) in the first half of 1936. No reserve was set up either year for tax on undistributed earnings.

Denhard Motors Marks Anniversary

Denhard Motors, Inc., observed its first anniversary Wednesday night with a buffet supper and the showing of four reels of talking pictures covering records made in the past two years by Hudson and Terraplane cars.

Speakers included William Denhard, president of the firm; Charles Saltsman, vice-president, and William E. Warmbrodt, secretary.

Automobile Finance Concern Moves to Lindell Boulevard

Securities Investment Co. Occupies New Building West of Sarah Street.

The Securities Investment Co. of St. Louis, an automobile finance company with headquarters here, is opening its new building at 4120 Lindell boulevard, just west of Sarah street. The company is moving from the Mississippi Valley Trust Building, 506 Olive street.

The exterior design of the new building resembles a spacious Colonial residence rather than a business structure. The building is 60 feet wide with a driveway on each side; 90 feet deep, and two stories high. It has a large parking space in the rear of the building for its patrons. The lobby or foyer of the building can be entered from the front or from the parking lot.

The first floor has a spacious lobby flanked by offices and cashiers' windows on one side and a wide terrazzo staircase to the second floor on the other. The interior carries out the Colonial design, with walnut paneling, appropriate fixtures and indirect lighting. The building is air-conditioned and air-cooled throughout. Private offices of officers and department heads, as well as general offices, occupy part of the first floor and all of the second floor.

The Securities Investment Co. is a St. Louis-owned, St. Louis-operated company organized 19 years ago. Its capital is $2,800,000, with total resources of more than $10,000,000. Its business is to purchase from automobile dealers time payment contracts given in part purchase price of new and used automobiles.

The officers of the company are: T. C. Tupper, president; C. H. Schreiber, vice-president; J. F. Boyce, vice-president; J. F. Schlafly, vice-president and secretary; W. C. Avis, treasurer; H. F. Scott, assistant treasurer; J. J. Schatzman, assistant treasurer; J. W. Briscoe, assistant secretary, and L. C. MacCarthy, assistant secretary.

The company has set August as "open house" month, inviting inspection of the new building between 8 a. m. and 5:30 p. m. daily except Sunday.

21-Passenger Planes in Service Today on American Airlines Route

Delivery to American Airlines Inc. of four new 21-passenger flagship club planes by the Douglas Aircraft Co. is announced by C. R. Smith, president of the airline.

Powered with two new type 1100-horsepower Wright G-102 engines and capable of speeds up to 220 miles an hour, the new flagships will be placed in service today between Chicago, St. Louis, Tulsa, Oklahoma City, Dallas and Fort Worth, Smith said, as part of the general re-equipment program American Airlines has had under way for the past year.

At the same time, additional flagship service will be provided on American's Chicago, Cincinnati and Washington division. Also, 14-passenger Douglas transport planes formerly operated between Chicago and Fort Worth will be transferred to local service on the New York, Hartford, Providence and Boston run, replacing smaller ships now being operated.

With the inauguration of new flagship schedules today, American Airlines also plans to give late afternoon departures from St. Louis to all parts of the United States. One stop for New York will leave at 2:15 p. m. A connecting local plane will also serve Detroit and Buffalo on this schedule. At 4:45 p. m. a Chicago plane will depart, connecting to New York, Detroit and Buffalo. A later plane, at 9:40 p. m., will cover the same points. A scenic daylight flight in American's flagship will leave at 10:35 a. m. for Oklahoma, Texas and California. Another crack "after business hours" special will leave at 7:10 p. m. for the Southwest and California, connecting with the flagship Skysleeper for eight hours of passenger rest.

Patrol Cars for Park.

A fleet of patrol cars will cruise highways of Yellowstone Park this season to give motorists more protection. Each vehicle will carry a first-aid equipment, tow ropes, and fire-fighting apparatus. Eliminating traffic snarls will be one of the more important tasks.

Just Think!
Clean Oil All the Time. Eliminates Motor Wear. Reduces Oil Bills 50 to 75%.
W.G.B. CLAROFIER OIL
PRICE INSTALLED — — — $11.50
Modern Auto Repair Co.
4601-17 OLIVE ST. FOrest 4000

Here's Proof—An H & H
REBUILT MOTOR
Is NOT Beyond Your Purse!
Check THIS LIST!
GUARANTEE
Every H & H motor is rebuilt, not repaired, and carries a new motor guarantee of 4000 miles or 3 months.
EASY TERMS
Can Be Arranged

	Price of Motor	Time Payment Price of Motor Installed
Ford V-8	$50.00	$6.30 Per Mo.
Ford A	$36.25	$4.65 Per Mo.
Chev.	$55.00	$6.92 Per Mo.
Plym.	$73.00	$8.65 Per Mo.

H & H MACHINE & MOTOR PARTS CO.
4216 W. EASTON JE. 8484 ST. LOUIS, MO.

O. L. 'DUSTY' RHOADS
The Tire Man
Goodyear Tires and Exide Batteries
SHELL SUPER STATION
VANDEVENTER at LINDELL
Phone JEfferson 7207 or FRanklin 9689

MICHIGAN HOUSE SEEKS TO MAKE SENATE WORK

Starts Action to Illegalize Adjournment That Broke Up Special Session.

By the Associated Press.

LANSING, Mich., July 31.—Members of the House of Representatives, loyal to Gov. Frank Murphy and his legislative program, today started a three-day plan of action they hope will make illegal the adjournment of the State Senate, which broke up a special session.

The Republican-controlled Senate adjourned Friday night after a stormy meeting that included a fist fight and the shelving of the Governor's labor relations bill. An official opinion from the State Attorney-General's office held the adjournment illegal because there was no concurrent resolution in the House.

Twenty-three members of the Democratic House met today, and plan to meet again tomorrow, Monday and Tuesday.

"If the Senate has not met by Tuesday we will have a showdown," said Speaker George A. Schroeder. "We will see what can be done about that monkey cage across the hall." According to the State Constitution, the Senate or House may adjourn for three days before failure to reconvene becomes a violation of the Constitution.

The handful of Representatives meeting today voted to ask the Attorney-General's opinion, not only on the legality of the adjournment, but also of bills passed in both houses that were not given immediate effect during the special session. Such bills become law 90 days after final adjournment of both houses.

The special session, which began at 2 p. m. Friday, enacted only three minor measures. There was no accord on the labor bill, the Governor's chief aim in calling the session.

The motion for adjournment passed the Senate, 14 to 13, with two Democrats supporting the Republicans. The administration floor leader, Senator William Palmer, did not vote.

Senator James Burns, a Democrat who had fought against adjournment, rushed at Palmer and struck two glancing blows before colleagues separated them.

JACOBY AND BURNSTINE TO DEFEND BRIDGE TITLE

National Championship Tournament Play Starts Tomorrow.

By the Associated Press.

ASBURY PARK, N. J., July 31.—Oswald Jacoby and David Burnstine, half of the New York team of "Four Aces," will defend their national masters' contract pair championship in the Eleventh Annual Summer National Championship tournament of the American Bridge League which opens here Monday.

The defending champions will compete against a record total of 60 pairs, limited to players who have to their credit on the records of the league, 10 or more master points. Play in the masters' pair event starts Thursday.

Jacoby and Burnstine, with B. J. Becker and James Mayer, the other half of the four aces, will compete in the knockout team-of-four contract championship, the qualifying rounds of which will be held Wednesday and Thursday.

The Mid-West team, which won the title last year, will defend the championship without Louis J. Haddad, Chicago. Its members will include M. S. Reilly, Chicago, Lewis A. Bernard, Cincinnati, Philip Steiner, Louisville, and Alvin Landy, Cleveland.

'IRON LUNG' PATIENT, 27; CHEERFUL ON ANNIVERSARY

Betting on Horses One of Fred Snite's Pastimes, But Luck Doesn't Favor Him.

CHICAGO, July 31. — Fred B. Snite Jr., celebrated his twenty-seventh birthday anniversary today as a cheerful prisoner in the "iron lung" which has kept him alive 16 months.

A flood of letters, telegrams and messages doubled his usual mail, which averages 60 pieces a day, his father said, and in addition there were 30 gifts of flowers.

The only guests, other than members of the family, were the Chinese nurses who accompanied Snite on his long sea journey from Peiping, China. The young man was stricken with infantile paralysis while on a vacation trip in the Orient. The nurses shared Snite's birthday cake and ice cream.

One of the patient's pleasures, his father said, has been placing small wages on horses. "He hasn't been doing so well lately," the elder Snite said. "He had to ask me for more money today."

CHESS TOURNEY TEAMS PAIRED

Representatives From 20 Countries to Compete for Trophy.

STOCKHOLM, Sweden, July 31. —Representatives of 20 countries have entered the chess tournament for the Hamilton-Russell trophy, to be contested during the next two weeks at the biennial congress of the International Chess Federation. Play starts tonight, five hours being allowed for the session.

Pairings for the first round: Hungary vs. Norway, Argentine vs. Sweden, United States vs. Lithuania, Finland vs. Scotland, Belgium vs. Iceland, Czechoslovakia vs. Italy, Poland vs. England, Denmark vs. Estonia, Holland vs. Latvia and Yugoslavia vs. Rumania. The United States, having won the last three meetings, is defending the trophy.

Automobile Finance Concern Moves to Lindell Boulevard

Securities Investment Co. Occupies New Building West of Sarah Street.

The Securities Investment Co. of St. Louis, an automobile finance company with headquarters here, is opening its new building at 4120 Lindell boulevard, just west of Sarah street. The company is moving from the Mississippi Valley Trust Building, 506 Olive street.

The exterior design of the new building resembles a spacious Colonial residence rather than a business structure. The building is 60 feet wide with a driveway on each side; 90 feet deep, and two stories high. It has a large parking space in the rear of the building for its patrons. The lobby or foyer of the building can be entered from the front or from the parking lot.

The first floor has a spacious lobby flanked by offices and cashiers' windows on one side and a wide terrazzo staircase to the second floor on the other. The interior carries out the Colonial design, with walnut paneling, appropriate fixtures and indirect lighting. The building is air-conditioned and air-cooled throughout. Private offices of officers and department heads, as well as general offices, occupy part of the first floor and all of the second floor.

The Securities Investment Co. is a St. Louis-owned, St. Louis-operated company organized 19 years ago. Its capital is $2,800,000, with total resources of more than $10,000,000. Its business is to purchase from automobile dealers time payment contracts given in part purchase price of new and used automobiles.

The officers of the company are: T. C. Tupper, president; C. H. Schreiber, vice-president; J. F. Boyce, vice-president; J. F. Schlafly, vice-president and secretary; W. C. Avis, treasurer; H. F. Scott, assistant treasurer; J. J. Schatzman, assistant treasurer; J. W. Briscoe, assistant secretary, and L. C. MacCarthy, assistant secretary.

The company has set August as "open house" month, inviting inspection of the new building between 8 a. m. and 5:30 p. m. daily except Sunday.

21-Passenger Planes in Service Today on American Airlines Route

Delivery to American Airlines Inc. of four new 21-passenger flagship club planes by the Douglas Aircraft Co. is announced by C. R. Smith, president of the airline.

Powered with two new type 1100-horsepower Wright G-102 engines and capable of speeds up to 220 miles an hour, the new flagships will be placed in service today between Chicago, St. Louis, Tulsa, Oklahoma City, Dallas and Fort Worth, Smith said, as part of the general re-equipment program American Airlines has had under way for the past year.

At the same time, additional flagship service will be provided on American's Chicago, Cincinnati and Washington division. Also, 14-passenger Douglas transport planes formerly operated between Chicago and Fort Worth will be transferred to local service on the New York, Hartford, Providence and Boston run, replacing smaller ships now being operated.

With the inauguration of new flagship schedules today, American Airlines also plans to give late afternoon departures from St. Louis to all parts of the United States. One stop for New York will leave at 2:15 p. m. A connecting local plane will also serve Detroit and Buffalo on this schedule. At 4:45 p. m. a Chicago plane will depart, connecting to New York, Detroit and Buffalo. A later plane, at 9:40 p. m., will cover the same points. A scenic daylight flight in American's flagship will leave at 10:35 a. m. for Oklahoma, Texas and California. Another crack "after business hours" special will leave at 7:10 p. m. for the Southwest and California, connecting with the flagship Skysleeper for eight hours of passenger rest.

Patrol Cars for Park.

A fleet of patrol cars will cruise highways of Yellowstone Park this season to give motorists more protection. Each vehicle will carry a first-aid equipment, tow ropes, and fire-fighting apparatus. Eliminating traffic snarls will be one of the more important tasks.

Just Think!
Clean Oil All the Time. Eliminates Motor Wear. Reduces Oil Bills 50 to 75%
WGB CLAROFIER OIL
PRICE INSTALLED _ _ _ _ $11.50
Modern Auto Repair Co.
4601-17 OLIVE ST. FOrest 6900

H & H MOTOR GUARANTEE
Every H & H motor is rebuilt, not repaired, and carries a new motor guarantee of 4000 miles or 3 months.
Check THIS LIST!
EASY TERMS Can Be Arranged

	Price of Motor	Time Payment Price of Motor Installed
Ford V-8	$50.00	$6.30 Per Mo.
Ford A	$36.25	$4.65 Per Mo.
Chev.	$55.00	$6.92 Per Mo.
Plym.	$73.00	$8.65 Per Mo.

HINE & MOTOR PARTS CO.
N JE. 8484 ST. LOUIS, MO.

MICHIGAN HOUSE SEEKS TO MAKE SENATE WORK

Starts Action to Illegalize Adjournment That Broke Up Special Session.

By the Associated Press.

LANSING, Mich., July 31.—Members of the House of Representatives, loyal to Gov. Frank Murphy and his legislative program, today started a three-day plan of action they hope will make illegal the adjournment of the State Senate, which broke up a special session.

The Republican-controlled Senate adjourned Friday night after a stormy meeting that included a fist fight and the shelving of the Governor's labor relations bill. An official opinion from the State Attorney-General's office held the adjournment illegal because there was no concurrent resolution in the House.

Twenty-three members of the Democratic House met today, and plan to meet again tomorrow, Monday and Tuesday.

"If the Senate has not met by Tuesday we will have a showdown," said Speaker George A. Schroeder. "We will see what can be done about that monkey cage across the hall." According to the State Constitution, the Senate or House may adjourn for three days before failure to reconvene becomes a violation of the Constitution.

The handful of Representatives meeting today voted to ask the Attorney-General's opinion, not only on the legality of the adjournment, but also of bills passed in both houses that were not given immediate effect during the special session. Such bills become law 90 days after final adjournment of both houses.

The special session, which began at 2 p. m. Friday, enacted only three minor measures. There was no accord on the labor bill, the Governor's chief aim in calling the session.

The motion for adjournment passed the Senate, 14 to 13, with two Democrats supporting the Republicans. The administration floor leader, Senator William Palmer, did not vote.

Senator James Burns, a Democrat who had fought against adjournment, rushed at Palmer and struck two glancing blows before colleagues separated them.

JACOBY AND BURNSTINE TO DEFEND BRIDGE TITLE

National Championship Tournament Play Starts Tomorrow.

By the Associated Press.

ASBURY PARK, N. J., July 31.—Oswald Jacoby and David Burnstine, half of the New York team of "Four Aces," will defend their national masters' contract pair championship in the Eleventh Annual Summer National Championship tournament of the American Bridge League which opens here Monday.

The defending champions will compete against a record total of 60 pairs, limited to players who have to their credit on the records of the league, 10 or more master points. Play in the masters' pair event starts Thursday.

Jacoby and Burnstine, with B. J. Becker and James Mayer, the other half of the four aces, will compete in the knockout team-of-four contract championship, the qualifying rounds of which will be held Wednesday and Thursday.

The Mid-West team, which won the title last year, will defend the championship without Louis J. Haddad, Chicago. Its members will include M. S. Reilly, Chicago, Lewis A. Bernard, Cincinnati, Philip Steiner, Louisville, and Alvin Landy, Cleveland.

'IRON LUNG' PATIENT, 27; CHEERFUL ON ANNIVERSARY

Betting on Horses One of Fred Snite's Pastimes, But Luck Doesn't Favor Him.

CHICAGO, July 31. — Fred B. Snite Jr., celebrated his twenty-seventh birthday anniversary today as a cheerful prisoner in the "iron lung" which has kept him alive 16 months.

A flood of letters, telegrams and messages doubled his usual mail, which averages 60 pieces a day, his father said, and in addition there were 30 gifts of flowers.

The only guests, other than members of the family, were the Chinese nurses who accompanied Snite on his long sea journey from Peiping, China. The young man was stricken with infantile paralysis while on a vacation trip in the Orient. The nurses shared Snite's birthday cake and ice cream.

One of the patient's pleasures, his father said, has been placing small wages on horses. "He hasn't been doing so well lately," the elder Snite said. "He had to ask me for more money today."

CHESS TOURNEY TEAMS PAIRED

Representatives From 20 Countries to Compete for Trophy.

STOCKHOLM, Sweden, July 31. —Representatives of 20 countries have entered the chess tournament for the Hamilton-Russell trophy, to be contested during the next two weeks at the biennial congress of the International Chess Federation. Play starts tonight, five hours being allowed for the session.

Pairings for the first round: Hungary vs. Norway, Argentine vs. Sweden, United States vs. Lithuania, Finland vs. Scotland, Belgium vs Iceland, Czechoslovakia vs Italy, Poland vs. England, Denmark vs. Estonia, Holland vs. Latvia and Yugoslavia vs. Rumania. The United States, having won the last three meetings, is defending the trophy.



POST-DISPATCH RESORT AND TRAVEL DIRECTORY



VACATIONS in the OZARKS
Get the "Ozark Vacation Guide" Issued by the Post-Dispatch Free Over Counter 5c by Mail

BROOKSIDE BUNGALOWS
Specializing in Clean, Modern, Housekeeping Cottages. Largest Ozark Resort on Lake Taneycomo. All Sports. Cool Nights. College Band. FREE folder quoting moderate rates.
Write Harold A. Smith, Box 102, ROCKAWAY BEACH, MO.

TWIN BAY CAMP — One of the Finest Resorts on the LAKE-OF-THE-OZARKS
Wonderful fishing, boating, hunting, swimming. Live and artificial bait. Boats and motors. Cabins with modern equipment. Guides. Accommodations for large organizations.
Phone or Write L. O. (Old Man) Williams, Gravois Mills, Mo. Phone Versailles, Mo. 812

FAMOUS CHICKEN DINNERS!
Every day. Modern, comfortable rooms with the Ozarks beneath your windows.
Scenic Drive Out Highway 61, 67 and 70 to FREDERICKTOWN, MO.
WOMACK HOTEL

LITTLE BOHEMIA LODGE
ON THE LAKE OF THE OZARKS
All modern cottages as comfortable as your own home, with electric refrigeration, electric stoves, private bath, completely and elegantly furnished for housekeeping. For those who want the best write for rates and reservations.
OSAGE BEACH, MO.

PARSON'S LODGE—a long established family resort on the Gasconade River. Good fishing. Float trips our specialty. Rates extremely low. Delicious meals, family style. UNDER NEW MANAGEMENT. Write for booklet.
HAZELGREEN, MO.

WILSON'S HILL — LAKE-OF-THE-OZARKS
TURN IN 6 MILES WEST OF DAM ON GLAIZE DRIVE
Strictly modern cabin 50 feet from water's edge. Each with sheiges stoves and running ice water. Will accommodate from 2 to 10 persons. Park car at door. Coolest place on the Lake. Large ice house. Commissary for complete supplies. Good fishing. Boats, guides, minnows. All linens, dishes and cooking utensils furnished. Rates $1.00 a day per person. Deposit required on all reservations. P. O. OSAGE BEACH, MO.

MUELLER'S ARCADIA LODGE — On Beautiful LAKE KILLARNEY
Spend your vacation or outing at this popular resort. 1500 feet above sea level—the nights are cool. Boating, bathing, fishing, dancing, saddle horses; cabins have fireplace, bath and toilets. Excellent food.
Take U. S. 61 to Fredericktown, then 70 to Arcadia Lodge—or U. S. 61, 21 and 70. For information write STEVE MUELLER, Arcadia, Mo., or phone Ironton 57.

ART LUCKS — HUNTING & FISHING RESORT — LAKE-OF-THE-OZARKS
Completely furnished cabins, electric lights, shower baths, meals if desired; boats, motors, baits, groceries, ice, beer and guides. Write or phone. Phone Lina Creek 1822.
Art Lucks, P. O. Lina Creek, Mo.

FURNISHED CABINS ON LAKE OZARK — FOR HUNTERS AND FISHERMEN
Meals if desired. Bait, groceries, boats, motors, guides. Hunting dogs of all kinds. Refreshments. Write Leslie W. Berry. Phone Lina Creek 1821. Osage Beach, Mo.
BERRY'S LODGE

TABLE ROCK LODGE — On the Beautiful GASCONADE RIVER
No need to leave the state when the Ozarks offer such a place as this. Glorious scenery, good fishing, comfortable accommodations and EXCELLENT meals. Phone or write L. S. Shaffner, Route 5, DIXON, MO.

A quiet, restful vacation on the beautiful Gasconade River; clean, safe swimming; good fishing and boating. Good country food with plenty of milk, butter, eggs and fried chicken. You will be surprised at our Low Rates.
CAVE LODGE — Write Harry V. English, CROCKER, MO.

BIRD'S NEST LODGE — On the Beautiful Meramec River
No finer place for vacationing amid Ozark beauty. Clean, comfortable cottages, with excellent food and all kinds of recreation.
Write WM. "BILL" WEIS, CUBA, MO.

Only Twenty-One Miles From St. Louis
ECHO LAKE RANCH!
Beautiful Ozark country at your doorstep; fishing, swimming, boating, horseback riding, shuffleboard, dancing and many other activities make this the ideal vacation spot.
Rates: $3.00 per day, $7.50 3 days or $15.00 per week includes all meals, activities and accommodations except horseback riding. Family special day's outing offered any day at $1.10 each includes chicken dinner, buffet supper and many activities. Go out Gravois rd. to High Ridge and inquire.
For Illustrated Folder, Reservations or Information, Write or Phone St. Louis Office, 2710 Washington av. JEfferson 0673.

BELLA VISTA
LARGEST RESORT IN THE OZARKS
Modern Hotels, Furnished Cottages, Hundreds of Summer Homes, Golfing, Fishing, Wonderland Underground, Bathing, Boating, Fishing. Other Popular Sports. Every Accommodation. Near Bentonville, Ark. Write for Booklet.
LINEBARGER BROS., Owners — Bella Vista, Ark.
ARKANSAS OZARKS

For Week-Ends and Vacations
BLACK RIVER LODGE
"Cleanest Place in the Ozarks"
The ideal resort for vacationing. Excellent fishing and bathing crystal clear Black River and facilities for all outdoor sports. Delicious meals, electric lighted cabins, attractive rates. Only 110 miles from St. Louis on Highway 21. For reservations write Wm. Orth, Lesterville, Mo. American plan only.

The Best Place in the Ozarks to Spend Your Week-End Vacation
ROEBKE'S RESORT
On the beautiful Gasconade. Good fishing, swimming, boating. Ideal cabins, large screened porches; an river front; equipped for housekeeping; good water. Government inspected; good roads; rates very reasonable. On Highway 50—90 miles St. Louis. Write E. T. Roebke, Mt. Sterling, Mo.

Romantic SPOT of THE OZARKS
IN THE HEART OF THE SHEPHERD OF THE HILLS COUNTRY
ROCKAWAY BEACH ON LAKE TANEYCOMO
Enjoy the glorious health-building and sports opportunities of romantic Rockaway Beach: Golf, Swimming, Boating, Surfboard-riding, Fishing, Tennis, Danting, Horseback Riding, Exploring.
Two modern hotels . . . TANEYCOMO and ROCKAWAY . . . and 30 modern housekeeping bungalows. Delicious foods, delightfully cool nights—yet surprisingly low rates. A thrilling vacation you'll never forget! Write today for descriptive booklet. Address:—
THE MERRIAM COMPANY
Box 23, Rockaway Beach, Mo., or Phone MUlberry 1084.

FREE—Guide for THE OZARKS
"THE LAND OF A MILLION SMILES"
44-page complete Official Guide about the Ozarks—FREE.
OZARK PLAYGROUNDS ASSOC.
Room 603 Joplin, Missouri

ALL EXPENSE TOURS WEST
Go any week from Chicago. Escorted, first class tours in air-conditioned equipment. Fine hotels. Low costs include all expenses. Samples:
YELLOWSTONE-COLORADO—8 days . $120.83
PACIFIC NORTHWEST-CANADIAN ROCKIES—13 days 199.50
ALASKA CRUISES—20 days 313.50
Rates from other cities on request
Ask for Free Illustrated Folders
St. Louis Office
2003 Railway Exchange, Ph. Chestnut 0337
G. W. Stolz, General Agent
THE MILWAUKEE ROAD

★ QUEBEC ★
French Canadian Tour
9 DELIGHTFUL DAYS $79.50
from ST. LOUIS
August 7 and 21
Including
Quebec, Ste. Anne de Beaupre, Thousand Islands, Toronto, Montreal, Niagara Falls—Refreshing Steamer Cruise.
Descriptive Booklet on Request from WABASH RAILWAY or
AMERICAN EXPRESS
America's Foremost Travel Organization
★ 1010 Locust St., Phone: Chestnut 6450 St. Louis ★

Going to move? Is your choice a flat, a bungalow or an apartment? Make your selection from the Post-Dispatch Rental Want Ads.

To rent a room or find a boarding place, consult the Want Ad Pages.

CALIFORNIA
CANADIAN ROCKIES
PACIFIC NORTHWEST
See the real Wonderlands of the West—de luxe ★ Grand Canyon ★ New Mexico's Pueblos ★ Southern California by motorcar ★ Yosemite ★ Mt. Rainier ★ Banff and Lake Louise ★ the Canadian Rockies.
24 DAYS • $364.45 to $418.75 FROM ST. LOUIS
LEAVING AUG. 7 and AUG. 21
Ideal Glorious Restful
Air-conditioned Pullmans—famous hotels—all arrangements complete, in advance, under the skilful escort of American Express.
For fascinating folders, and early bookings, address your own Travel Agent, or
AMERICAN EXPRESS
America's Foremost Travel Organization
1010 Locust St., St. Louis, Mo. Phone CHestnut 6450
American Express Travelers Cheques Always Protect Your Funds

—ILLINOIS—
VACATION IN Chicago
Stay at the Plaza-Facing Lincoln Park-Bathing, Golf, Riding, Tennis-a few minutes to Loop-Delightfully refreshing atmosphere-fine service and food-large rooms at low prices
More for Your Money at Hotel PLAZA
SINGLE WITH BATH FROM $1.50 DOUBLE WITH BATH FROM $2.50
KITCHENETTE UNITS FROM $4.

—MICHIGAN—
SUNNY BROOK FARM — South Haven's POPULAR RESORT. $14.00 per week, room and board. Cool, airy rooms. Excellent meals. Bathing, dancing, dance pavilion, bicycles, riding horses on grounds. All modern. A. N. OTT, Prop.
FIDELMAN'S
"Where vacation dreams come true"
South Haven's Finest Resort
Beautiful country surroundings . . . cool lake breezes . . . all sports—swimming, tennis, golf, etc. . . . Gay friendly atmosphere . . . solariums. Children's playground and supervisor. Rooms with bath. Delicious Jewish-American food. Modest rates. Write for booklet.
PHOENIX ROAD SOUTH HAVEN, MICH.

EMILY POST
Writes on "Good Taste"
Each Week-Day in the
POST-DISPATCH

—MINNESOTA—
CURTIS HOTEL MINNEAPOLIS
Gateway to Minnesota's Beautiful Vacation Land
Every Room With Private Soft Water Bath.
From $2.50 the Day up

GOOD FISHING
PLAN NOW FOR A LOW COST VACATION
IN MINNESOTA WOODS
Come to the heart of the famous Northern Minnesota Lakes-Woods Region. Catch 11 kinds of fish in over 30 lakes and streams. Sleep on a good bed in a cozy, modern, private cabin, newly refurnished, clean, well ventilated, equipped with hot and cold water, bath and electricity. Ideal place for a fisherman, where wife and family can enjoy boating, swimming, bridge and social recreation in ideal surroundings. Famous PINE CONE CAMP now under new management. Write TODAY for free illustrated folder, rates and information.
— PINE CONE CAMP —
Dept. P. Park Rapids, Minn.

I'M FLYING TO DULUTH
where it's COOL
"—and I'm staying in Duluth all summer long. Why not come up and join me? I'm camping on the shores of beautiful Lake Superior—the front porch of Duluth—America's Air-Conditioned City!"
Come prepared to enjoy every outdoor sport—perfect fishing, vacation thrills galore!
WRITE FOR INFORMATION TO CHAMBER OF COMMERCE
231 Medical Arts Bldg.

ESTES PARK
Denver, Royal Gorge, Manitou, Pikes Peak, Garden of Gods, Colorado Springs, Big Thompson and St. Vrain Canyons.
Tours Leave Aug. 8-22
Personally Conducted—All Expense
For Itinerary Call
BURKETT TOUR & TRAVEL SERVICE
1840 Railway Exchange Bldg. CH. 7272

$159.00 and up
All-Expense 14-DAY Escorted Tours
WEST by SPECIAL TRAIN
Over 6000 miles of Pullman Travel at a cost of less than 2½¢ a mile . . . DEPARTURES FROM ST. LOUIS every Sunday during August.
Ask your travel agent for free booklet or
AMERICAN EXPRESS
1010 Locust St., St. Louis, Mo. Phone Chestnut 6450
America's Foremost Travel Organization
BANNER TOURS

GREAT NORTHERN RAILWAY
TO GLACIER PARK ON THE EMPIRE BUILDER
Vacation in Glacier Park—magnificent scenery—60 glaciers, 250 lakes, 1001 waterfalls, 1500 square miles of mountains, 900 miles of foot and horse trails—fishing, and golf, too. Fine hotels, chalets and tent camps—no increase in rates. Travel enjoyably on the air-conditioned Empire Builder. Low round trip fares on Great Northern Railway to West Coast via Glacier National Park.
★ TRAVEL OFFICE—Get all the information you need to plan a wonderful western trip this summer from Great Northern Railway's Travel Office, 520 Boatmen's Bank Bldg., St. Louis, Missouri. Telephone number, GArfield 2956-2957. Ask about bargains in all-expense trips.

HERE'S A BIG TRAVEL VALUE
See 600 SPECTACULAR MILES OF Canadian Rockies ENROUTE TO OR FROM THE
NORTH PACIFIC COAST and California!
TRAVEL UP THROUGH COOLER CANADA ON YOUR WAY!
Consult Your Travel Agent or GEO. P. CARBREY, General Agent 418 Locust St., St. Louis, Mo. Phone GArfield 2134
● See majestic towering peaks! Beautiful Banff! Vancouver . . . Victoria! Plus a daylight steamer trip to Seattle! Ask about Canadian Rockies all-expense tours at Banff, Lake Louise, Emerald Lake . . . a stop-over that gives you an extra vacation enroute. Travel in air-conditioned standard sleeping, dining and observation cars on Canadian Pacific fast transcontinental trains. Your choice of return routes.
ALASKA 9-day, Princess All-Expense Cruises . . . 2,000 miles via the sheltered Inside Passage. All-expense from Vancouver, Victoria or Seattle. Meals and berth sleeping, except at Skagway stopover. From $95
Canadian Pacific

—INDIANA—
Choice Lake Resort of the Middle West
THE SPINK WAWASEE
Plan your vacation now at this perfect Resort—in a perfect setting—conveniently approached by train, auto or plane—short distance from St. Louis. 130 rooms, each with bath and telephone. Every form of sport and pleasure. High-class cuisine, American plan. Rates and full information on request.
Arthur Buckley—Manager
Spink Wawasee Hotel, Wawasee, Ind.

—WISCONSIN—
Lawsonia Hotel
1000 ACRES OF COOL GREEN PARADISE
LAWSON ESTATE—one of the most beautiful in the world—now open to those who are accustomed to the exclusive. 1080 rolling acres luxurious with deep green woodlands. Riot of flowers. Gorgeous landscaping. Championship golf course. 11 mile Green Lake plentifully stocked with game fish. Yachting. Sanitised pool. Tennis. Celebrated cuisine. Concert and dance orchestra. Every exhilarating, restful and social activity. All cool, breeze-swept, outside rooms, with bath. Distinguished appointments. Daily rates $8-$12 single, $14-$20 double. Weekly terms. American Plan. 185 miles from Chicago. Write for descriptive folder.
T. E. BYRON, Manager, GREEN LAKE, WISCONSIN
Golfer's Inn. Accommodations at lower rates. All conveniences.

GREAT SEAL OF THE STATE OF WISCONSIN
THE TRADEMARK OF A Grand Vacation
All the people of Wisconsin, through their Conservation Department, extend to you a hearty invitation to vacation in Wisconsin.
Wisconsin's extensive, long-term conservation program is constantly at work to assure your finding maximum pleasure on your visit to Wisconsin.
Lakes and streams are kept well stocked with muskellunge, black bass, wall-eye and northern pike, trout and pan fish. Great expanses of cool, green forests are protected that you may enjoy the beauties of nature undespoiled.
Here is a region that is being preserved, for all time to come, as a great vacation land. All the people of Wisconsin invite you to come and enjoy it with us.
We'd like to tell you more about this great vacation land.
May we send you a packet of vacation literature FREE?
WISCONSIN CONSERVATION DEPARTMENT
RECREATIONAL PUBLICITY DIVISION
ROOM 43, STATE CAPITOL, MADISON, WIS.
Please send me, free, your packet of Wisconsin vacation literature.
NAME.....
ADDRESS.....
CITY..... STATE.....
RELAX IN WISCONSIN
WHERE FRIENDS AND NATURE MEET

MEXICO
All-Expense Escorted Tours $195.05 and up
Private, Air-Conditioned Pullman
Best value in domestic travel! Romantic Mexico is quaint and cool . . . a trip you will never regret.
DEPARTURES FROM ST. LOUIS—
Aug. 8, 15, 29; Sept. 12, 26; Oct. 10, 24; Nov. 7, 21
Ride the Famous Train
CITY OF MEXICO
"Special itineraries arranged for those desiring independent travel."
Ask your own travel agent for Free Booklet or write
AMERICAN EXPRESS
1010 Locust St., St. Louis, Mo. Phone Chestnut 6450
America's Foremost Travel Organization

NEW YORK
Circle Tour—All Expense
9 DAYS—$95
PERSONALLY CONDUCTED
Aug. 21, 27
INCLUDES
New York, Atlantic City, Niagara Falls, Mount Vernon, Washington, Alexandria, Hudson River, West Point
WASHINGTON
ALL-EXPENSE CONDUCTED TOUR
5 DAYS—$42
Aug. 7, 28—Sept. 4
INCLUDES
Harper's Ferry, Washington, Arlington, Mt. Vernon, Annapolis, Chesapeake Bay, Norfolk Extension, $10.50
Descriptive Literature on Request
KIRKLAND DE LUXE TRAVEL SERVICE
CE. 5770 505 OLIVE ST.
Baltimore & Ohio R. R.
CE. 0500 326 N. Broadway

YOUR VACATION PROBLEM Solved
SEND FOR FREE COPY
SUMMER TOURS
This big vacation book serves two purposes:
(1) Tells of the thrills that await you in the West's great scenic Wonderlands—Yellowstone, Zion-Bryce-Grand Canyon National Parks, Colorado, California, the Pacific Northwest-Canadian Rockies.
(2) Explains WHY Wabash-Union Pacific Escorted "cut-to-cost" Tour Vacations offer you biggest values of 1937 summer season—not only low in cost but high in quality.
Want a Copy? It's free—mail coupon
And when you DO go West, how you'll relish the cool comfort of Wabash-Union Pacific air-conditioned trains.
Convenient Delmar Boulevard Station
UNION PACIFIC TRAVEL BUREAU 309 N. Sixth St. St. Louis, Mo. Phone Chestnut 7750
or WABASH TRAVEL BUREAU 1450 Railway Exchange St. Louis, Mo. Phone Chestnut 4700
Please send me SUMMER TOURS
Name.....
Address.....
City..... State..... P-37
WABASH UNION PACIFIC

There's No Red Tape In Placing A Want Ad in the Post-Dispatch
Call MAin 1-1-1-1 For An Adtaker

Vacancies in desirable apartments in the city or suburbs are listed in the Post-Dispatch Rental Columns.

142 PASS MISSOURI BAR EXAMINATIONS

53 St. Louisans Included in List Announced by Clerk of Supreme Court.

By the Associated Press.

JEFFERSON CITY, July 31.—One hundred and forty-two passed of the 211 who took the State bar examinations on June 28, 29 and 30, it was announced at the office of the clerk of the Supreme Court this afternoon. Of the 142 who will be licensed to practice law, 53 are St. Louisans and 29 are from nearby towns and cities.

Those from St. Louis and nearby who passed:

St. Louis: Herbert Bartholomew, Irene A. Brady, Lloyd E. Boas, Francis A. Casserly, Harry H. Craig, Thomas L. Croft, Nathan Cherrick, Harry Diamond, Edward G. Davidson, Everett H. Calliotte, Silas C. Dietz, Walter Freedman, Fred W. Goessling, J. R. Gotch, Robert C. Hyde, Peter H. Husch, Kirk Jeffrey, Harvey D. Johnson, Douglas L. C. Jones, Carl B. Jennings, Joseph A. Krisses, Maurice S. Karner, Sidney Kramer, Phylis M. Kaiser, John R. Minton, Ernst F. Miller, Fred E. Maetten, A. W. Manley, Joe Noskay, William G. Polster III, E. Barbara Proctor, J. Floyd Pew, Mollie C. Rickey, Dale Reabean, John F. Robinson, George J. Brennan, Leon Sawyer, Robert L. Schneider, Henry J. Schmandt, Shelby O. Sanders, Byron W. Tuley, Clarence D. Todd Jr., Edmonstone F. Thomson, Peter R. Viviano, Robert G. Walsh, John C. Walsh, William L. Weiss, Roy J. Wood, Victor C. Woerheide, James H. Wear Jr., Justin J. Weill, John T. Wiley Jr., Maurice F. Wilhelm.

Clayton: Joseph W. Lewis Jr., Donald J. Meyer.

University City: John B. Busch, Vaughn C. Ball, Marcus A. Brown, John L. Freeze, Otis J. Garland, John McGinty.

Kirkwood: Davis Biggs Jr., Prentiss G. Scudder.

Maplewood: Eunice Cutter Cox, David S. Casey.

Webster Groves: Frederick M. Glass, Glen L. Moller, David H. McGhee.

Overland: Francis E. Crosby.

Richmond Heights: John J. O'Connor, Gregory M. Rebman.

Normandy: George E. Helfers.

Eureka: Glennon B. Blomes.

Pacific: James L. Anding.

St. Charles: Robert V. Niedner.

East St. Louis, Ill.: Wilson O. Hoefle, Harvey H. Young.

Granite City, Ill.: Leonard S. Hopkins, Martha A. Rainford.

Belleville, Ill.: A. L. Griesedieck, Oscar R. Keuhn.

Edwardsville, Ill.: John B. Coppinger.

144 GRANTED STATE LICENSES FOR PRACTICE OF MEDICINE

Several from St. Louis and Vicinity Among Those Who Pass Examination.

JEFFERSON CITY, July 31.—Licenses to practice medicine in Missouri were granted by the State Board of Health yesterday to 144 persons who were successful in examinations conducted June 3, 4 and 5. Among those granted licenses were the following:

ST. LOUIS—Bernard C. Adler, Morton W. Adler, William M. Askew Jr., Edward M. Baskerville, Sidney R. Bassman, Floyd W. Bennett, Edward Berger, Paul Adolph Brenner, Arthur A. Brewer Jr., John R. Briscoe, Samuel Brodsky, Earl S. Burch, James W. Burks Jr., James W. Burnett, Anthony K. Busch, George L. Calvy, Alexander P. Capetti, Rexford F. Carter, Albert E. Casey, Richard L. Crouch, James F. Dowd, John S. Espensheid, Preston L. Evans, Vincent E. Friedewald, E. Lamonte Gann, Alfred Gellhorn, Wilbert Gansloser, Edward R. Gish, William A. K. Glover, William T. Gordon, William H. Gray, Leonard J. Haas, Samuel A. Hanser, Willis H. Hayward, Anton J. Hummel, Henry C. Huntley, George W. Ittner Jr., Eugene A. Kaskiw, Louis Keller, William M. Kitchen.

Joseph Lederman, Robert A. Little, Elizabeth Lowenhaupt, Lewis E. Littman, Joseph L. Lucido, Vernon E. Martens, Charles E. Martin, Robert D. Mattis, Albert E. Meisenbach, Lawrence E. Mendonsa, Marion S. McGrath, John E. Miksicek, Edward A. Miller, Leo V. Mulligan, Daniel W. Myers, Henry E. Oppenheimer, Charles M. Polan, Robert Potashnick, Hamlet C. Pullet, Joseph H. Printz, Edwin Danforth Quick, Harry A. Reich, Donald R. Roberts, Samuel M. Sarno, Alvin C. Schopp, John D. Sertl, Bernard Silber, Charles E. Sutton, Frank J. Svejkovsky, Hastel L. Townsend, Edgar L. Tversky, Thomas C. Tyrrell, Ray D. Williams and Milvin R. Wilucki.

Carl E. Lischer of Webster Groves, Edwin N. Robertson of University City and George F. Wood of University City.

LEFT AT ALTAR, MEETS MAN AGAIN AT POLICE STATION

Widow Identifies Ex-Fiance Who Is Held on 14 Charges of Robbery.

By the Associated Press.

NEWARK, N. J., Aug. 1.—Mrs. Charlotte Starner, 43-year-old Manhattan widow, found in Police Headquarters yesterday the man who she said left her waiting at the altar Saturday.

"Hello, Babe," was the cheery greeting of a man booked as Charles Meyers, held on 14 charges of burglary.

Mrs. Starner gave him a cold stare. "That's the man," she declared, walking away.

She bought her trousseau and wedding ring to marry Meyers, who told her he was a baker, she said.

C. OF C. HEAD ATTACKS REVISED HOUSING BILL

G. H. Davis Opposes Subsidized Competitive Building, Grant of Authority.

By the Associated Press.

WASHINGTON, July 31.—The revised Wagner housing bill drew sharp criticism today from the Chamber of Commerce of the United States.

George H. Davis, its president, said in a statement that the bill raised the question of "the desirability of interference of the Federal Government in matters of community responsibility and local home rule."

If the Government subsidized public housing as a permanent policy, he said, it would "inevitably have demoralizing effects upon soundly conceived community efforts to rehabilitate and rebuild blighted and slum areas and to improve the conditions of destitute and semi-destitute people.

"The building of subsidized competitive housing will have similar unfortunate effects upon soundly conceived industrial efforts to provide lower-priced and better housing," he added.

Davis attacked provisions of the bill which he said would give a Federal housing authority wide discretion in defining low-rent housing and in classifying low-income families for which such housing might be provided by the Government.

"Such a broad definition," he said, "leaves to administrative decision the extension of Government housing to persons in whose economic situation there can be no excuse for subsidy at public expense."

Davis expressed the view that discretion allowed the housing authority, plus the authority to advance grants and loans to numerous public and private agencies, would cause private builders to delay low-cost house construction.

He said the Government could operate in "a legitimate field of assistance to local communities and to public and private agencies in solving the problem of blighted and slum areas" by conducting technical and economic research looking toward the improvement of housing conditions.

The Wagner measure, recently revamped to curtail Federal spending for housing, is among the measures on which the administration is seeking action at this session.

KINLOCH APPROVES NEGRO SCHOOL SITE NEAR BERKELEY

District Vote Is 301 to 1 in Favor of Location on Courtney Avenue.

Voters of the Kinloch School District in an election yesterday selected a site for a proposed Negro high school on Courtney avenue near the boundary of the newly incorporated town of Berkeley. There were 301 votes for the Courtney avenue site, priced at $2000, and one vote for another site in the southern part of the school district, offered as a donation.

A temporary injunction issued Friday by Circuit Judge John A. Witthaus at Clayton restrains the Kinloch School District Board from purchasing a site. A hearing on the temporary order will be held Oct. 6.

Residents of Berkeley have objected that the proposed sites are too near the new town.

Electrocuted in Bathtub.

By the Associated Press.

JOLIET, Ill., July 31.—Timothy Murphy Jr., 16, of Joliet, was electrocuted today when a cord of an attached electric fan fell into a tub in which the youth was bathing.

MISCELLANEOUS WANTS

SCRAP IRON WANTED
High Prices Paid
REPUBLIC STEEL & RAIL CO.
1ST & PALM. CEntral 0168.

ALUMINUM—Copper, brass, lead, iron; batteries; 1000 tons; high prices. 1200 Gratiot. CEntral 4636.

AUTO MECHANIC'S TOOLS Wtd. — Complete set; cheap. RI. 9325.

AUTO GRAFLEX—3¼x4¼"; F:4.5 lens; practically new. Box O-136, Post-Dis.

BOILERS—And radiators, all sizes; any amount; will pay good prices for guaranteed material. Call GA. 9058.

CASH for binoculars, kodaks, cameras, microscopes, diamonds. Miller's, 111 N. 6th st.

ELECTRIC WATER SYSTEM—Small, consider gasoline engine. Address 4551A Delmar.

GOLF CLUBS Wtd.—Walter Hagen's; would like to complete my set. Box D-140. Post-Dispatch.

LUMBER Wtd.—Car load lots, white and yellow pine preferred, quote prices, mill run, f. o. b. East St. Louis. Beegle Development Co., 616 N. 9th.

OFFICE PARTITIONS—Store partitions, etc. Box O-236, Post-Dispatch.

PUMP—High pressure car washing equipment and either rolla-car or straight lift jack; must be cheap. Box O-364, P-D.

MISCELLANEOUS FOR SALE

USED STRUCTURAL STEEL
FOR BUILDING PURPOSES
I-BEAMS, ANGLES, CHANNELS, RODS
PIPE FOR ALL USES; ALSO FITTINGS
Reconditioned and Guaranteed
TANKS, BOILERS, RADIATORS, ETC.
OUR PRICES AND SERVICE SATISFY.
WOLFF PIPE & IRON CO.
120 TYLER CENTRAL 5150

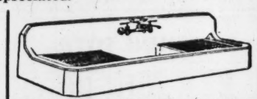
Unusually attractive rooms with and without board are for rent —now advertised in the Room and Board Columns of the Post-Dispatch.

MISCELLANEOUS FOR SALE

PLUMBING FIXTURES of QUALITY
AT VERY LOW PRICES!
200—42 and 60-IN. SINKS
Beautiful White Enamel 42-Inch Apron Sinks Guaranteed First Quality. Must Be Seen to Be Appreciated.



These 42-Inch Apron Sinks of first Guaranteed Quality. Beautiful white enamel. Better hurry. Only 200 at this low price of — — — $12.29 Less Trimmings



We also have in this lot a number of 60-inch Double Drainboard Sinks. 1st quality, guaranteed, at — — — — — $18.95 Less Trimmings

Trade in Your Old Plumbing Fixtures
We Ship Anywhere—Freight Added
YOUR DOLLAR BUYS MORE AT
KOPMAN BROS. 2013-14-16 FRANKLIN AVE. GArfield 8227

WE GIVE EAGLE STAMPS

SINK AND CABINETS
Slightly Imperfect



42" Size, Cabinet, 2 Large Openings. Less Trim $18.75
DOUBLE DRAIN BOARD SIZE
Plenty of Cabinet Space, Less Trim $33.95

New Factory Close-Outs
52-INCH STEEL SINKS
Slightly Imperfect
Acid-Resisting



$17 Val. $9.95
60-Inch Sink — — — $10.95
Fittings Slightly Extra

Fittings Slightly Extra
Trade In Your Old Plumbing Fixtures
THRIFT HARDWARE & SUPPLY CO.
MAIL ORDERS FREE PARKING — 4556 EASTON AVE. THE WHITE BUILDING — FOREST 6220 WE DELIVER
OPEN THURS. AND SAT. EVENINGS TILL 9 P. M.

PAINT FOR LESS *Write or Ask for Catalog* — SAVE AT THE FACTORY

Aluminum Paint. Certified grade. Per gallon — — — $2.30
Certified Floor Enamel. Eight beautiful colors. Gallon — — $1.95
Certified Varnish. Best outside 4-Hour Spar. Gallon — $1.85
Mill End House Paint — — — —85c
Asbestos Roof Coating, 5 gals. at $1.09
Pennsylvania Motor Oil, 5 gals. at 43c
Super Test Motor Oil, 5 gals. at——29c
Special low prices on oil in drums.
Linseed Oil. Per gallon — — — —90c
Turpentine. Per gallon — — — —50c
Transmission Oil, 5 gals. at — —26½c
Cup or Gun Grease, 100 lbs. — —$4.00
Axle Grease, 25 lbs. — — — —$1.13
Household Fly Spray. Gal. can — —64c
Stock Dip. 5-gal can. Per gal. —62c
1012 S. 4th St., St. Louis, Mo. GArfield 3639

Gold Bond House Paint, Lead, zinc, linseed oil. Per gal. — — $2.10
Certified Decorative Enamel, One coat covers washable walls. Varnish Stain. Six beautiful colors. Gallon — — — $1.85
White Lead Composition, 100 lbs. $9.00
Interior Enamel. Per gallon — —$1.40
Certified 4-Hour Enamel. Qt. — —65c
Varnish Stain. Gallon as low as $1.25
Varnish. Gallon as low as — —$1.25
Oil Stains, 4 colors. Gallon — —$1.35
Barn Paint. Red. Per gallon — — 75c
Flat Wall. Best grade. Gallon —$1.05
Old Masters Flat Wall. Gallon —$1.05
Stucco and Cement Paint. Gallon $2.10
Shingle Stain. Per gallon — — —$1.05
Wood Preservative. Drums. Gal. 25c
1427 Market St., East St. Louis, Ill. QUALITY PRODUCTS CO. EAst St. Louis 9307
Free City Delivery—Mail Orders

USED Plumbing and Heating Supplies
GUARANTEED Closet Outfits
SAVE 50% $11.95 Comp.
USED BATH TUBS
A1 CONDITION. AS LOW AS — — — — $6.95
SALVAGE WRECKING & SUPPLY CO.
4563 Easton Ave. FO. 6220

WE MAKE OUR OWN PAINT
Per gal., high-grade paint or 4-hour-enamel, $2.50; gloss paint, $1.35; special varnish, $1.25; spar varnish, $2.25; barn paint, 85c; pure linseed oil, 85c; turpentine, 50c; our own compound white lead, 100 lbs., $8.75. We handle The Old Original Dutch Process Eagle white lead. Mechanics' Paint, 715 Franklin. GA. 6820. We deliver.

Air Hose. ½" & 5-16" 4c Per Ft. Garden Hose
25-ft. lengths with couplings — $1.10
50-ft. lengths with couplings — $2.15
With Cap and 2 Hooks
Clothesline Posts — **USED—PIPE—NEW**
VALVES AND FITTINGS
SCHWARTZ SALES & HDWE. CO.
1305 N. Broadway GArfield 1505

ARCOLA HEATERS—Heating boilers, radiators, tanks, boiler parts. 3635 Laclede.

ASHPITS—Galvanized, corrugated. American Iron Co., 6189 Minerva. MU. 6522.

AUTO PART BINS—18 sections; steel; slightly used; a real buy.
BENSINGER, 10th and Market.

BATHTUB—Built-in type, lavatories, kitchen sinks, tanks, sacrifice. 3635 Laclede.

BELTING Leather and rubber; used. Big saving. GA. 9058.
St. Louis Iron & Supply, 1532 Clark.

BLOCK—And tackle; manila rope; 2 wood pulleys; $1. 1317 N. Broadway.

BOUGHT FROM RED CROSS — Fuller brooms, groceries of all kinds, selling cheap. 1411 Franklin.

CAMERA, 5x7, 11x14 printer; wide angle lens, 4x6 enlarger without lamphouse; bargain; want F45 anastigmat lens, 7-inch focal length. 1932 Blackstone av.

500 THEATER OPERA CHAIRS
Upholstered backs, some with upholstered seats; very good condition; real buy, for all or part.
BENSINGER, 10th and Market.

CHAIRS AND TABLES—All styles and kinds; new and used; also outdoor.
BENSINGER, 10th and Market.

CAMERAS — Unredeemed; electric fans, fishing tackle. Pearlman, 1701 Market.

CLOTHESLINE POSTS—Heavy pipe, 9 ft. long; with hooks and cap; cheap. GA. 9058. St. Louis Iron & Supply, 1532 Clark.

DOCTORS' SUPPLIES—Spencer microscope oil lens, McDannold chair, diathermy, galvanic unit, lamps, cheap. RI. 3113. 3621 Lierman.

DOWEL STICKS
Accurately Turned; 3-Ft. Long
3-16-in., Per 100 Pieces — — — $ .85
¼-in., Per 100 Pieces — — — $1.00
⅜-in., Per 100 Pieces — — — $1.75
½-in., Per 100 Pieces — — — $2.65
Other Sizes Proportionately Low
HILL-BEHAN—5 STORES
6500 Page Blvd.
We Ship Anywhere. Freight Added. Phone PArkview 1000
Lumber for Every Purpose

EXHAUST FAN—24-inch, ¼ h. p. spraying machine, ½ h. p. Fair, 4228 Washington.

EXHAUST FAN—24-inch Buffalo with starter box for Johnson 4 h. p. motor. 3710 Illinois av. LA. 8849.

FERTILIZER—FREE.
Call at once. 4900 N. Second st.

FRACTURE BED—Like new; reasonable. 1431 S. Vandeventer; FR. 7080.

GARAGE HARDWARE
3-Door Round the Corner Garage. Set — — — $5.50
Overhead Garage Sets. As Low as — — — — $23.70
HILL-BEHAN—5 STORES
6500 Page Blvd.
We Ship Anywhere. Freight Added. Phone PArkview 1000
Lumber for Every Purpose

GAS OVEN—Large, for sale, cheap. EV. 9641.

GASOLINE TANKS—New automobile, 25c each. 3237 Carter, CO. 0952.

POULTRY NETTING
2-Inch Mesh No. 19 Gauge Heavy Galvanized
24 Inches High. Per Roll — — — $1.69
36 Inch High, Per Roll — $2.39
48 Inch High, Per Roll — $3.09
60 Inch High, Per Roll — $3.89
72 Inch High, Per Roll — $4.49
Priced in 150 Lineal Foot Rolls
HILL-BEHAN—5 STORES
6500 Page Blvd.
We Ship Anywhere. Freight Added. Phone PArkview 1000
Lumber for Every Purpose

FLOOR & WALL TILE
Closing Out Tile Department
25c Per Ft. and Up
INDEPENDENT 1119 Chestnut

I-BEAMS Angles, plates, reinforcing rods, etc.; used, big savings. GA. 9058.
St. Louis Iron & Supply, 1532 Clark.

INVALID CHAIRS—Hospital beds, commodes; crutches, etc. JE. 1768, 4219 Olive.

INVALID CHAIRS—Bought, sold or rented. Ace, EVergreen 8168. 5740 Easton.

BUILT-IN KITCHEN CABINET
72-Inch Cabinet Assembly; complete with white porcelain enamel sink — $95.50
Other Sizes Proportionately Low Priced.
HILL-BEHAN—5 STORES
6500 Page Blvd.
We Ship Anywhere. Freight Added. Phone PArkview 1000
Lumber for Every Purpose

LADIES' AND MEN'S clothing, household articles. Pawn ticket. GR. 1132.

LINCOLN GREASING EQUIPMENT—Bargain; A-1. 3401 S. Grand.

LUBRICATION — Vulcanizing equipment; bargain. Conway Service, Easton, Prairie.

MASON JARS—2d hand, per dozen, pints, 15c; quarters, 25c; ½ gallons, 40c. Reliable Bottle Co., 2016 Biddle.

METAL CREASE RACK—Cheap for cash. 4500 Gravois.

MICROSCOPES—2 used, $10, $15. Sunday, 1226A Geyer.

MIRROR—French plate, 6x2; real buy; $4.50. 4108 Manchester.

MOTOR—Singer Sewing with clutch attached; also electric Alemite lubrigun; must sell Sunday. 3809 N. Broadway.

MOUNTED DEER HEADS—New; 14; while they last, $15. Deer Head Subway, 8111 Olive Street rd.

TWO 10-FT. NEON DRUG SIGNS, beer storage box, rootbeer barrel, soda fountain, back bar, steam table, paper press. Must sell. 1827 Franklin.

NEW and rebuilt power mowers. See new power cut Moto-Mowers, $55, delivered. Kirk Keller, Craig rd., Creve Coeur, Mo. WEstmore 326.

NEW merry-go-round, Ferris wheel; Mt. Sterling, Ill.; now operating. Ralph Miller

PAINTERS' DRIP CLOTHS—Tarpaulins, furniture pads, washed cotton bags; cotton grain bags; remnants. Cerf Bros. Bag Co., Fourth and Barton.

PIN GAMES—For home and club use; $2.50 to $5. 1237 Walton. FO. 8983.

PIPE (USED); angle iron, I-beams, reinforcing rods, etc. ACME I. & M., 6500 Easton. EV. 2920.

PIPE New; all sizes; attractive prices; also fittings and valves. GA.9058.
St. Louis Iron & Supply, 1532 Clark.

NEW **PIPE** USED
Cut and Threaded to Any Length
Valves—Irrigation Supplies
Clothesline Posts, Aluminum Painted
NAT AGRUSS PIPE & HDWE. CO.
7203 S. BROADWAY. GA. 3825.

NEW PIPE AT WHOLESALE PRICES

Size	Black	Galvanized
½-inch	$4.98	$5.80 (per 100 ft.)
¾-inch	$5.90	$7.27 (per 100 ft.)
1-inch	$8.30	$10.42 (per 100 ft.)

All other sizes proportionately priced.
INDEPENDENT, 1119 Chestnut.

PLAYHOUSE—4x11, $20; also rollaway bed, $7.50. 941 Hamilton.

POOL TABLES—3, sell, trade for car or truck. 3809 N. Broadway.

POPCORN MACHINE—Starr; will sacrifice. 1450 Hodiamont. EV. 8566.

POPCORN MACHINE—Large size burch. also lathe. CA. 2308R.

PORTABLE AMPLIFIER—Perfect condition; suitable halls, taverns, store advertising; $25. Call Monday, 2336 North Market.

PORTABLE GARAGE—12x20; 1 year old, guaranteed. 3962 Shaw.

POWER LAWN MOWERS—Jacobsen, gear driven, large assortment used power mowers; reasonable. Chas. G. Knuckemeyer M. & P. Co., 6119 Minerva. MUlberry 7250.

POWER MOWERS—All kinds; new, used, rebuilt. Milbrandt Mfg. Co., CE. 7082.

POWER MOWERS—New, rebuilt, $35 up. Lang Saw & Equipment. CE. 5222.

PRISM naval binoculars; 6x30 mm.; case; $18. EAst 990W.

PULLMAN TRUNK—Used very little; reasonable. COlfax 0936J. 4344A Warne.

RADIATORS—Perfect, 10c ft.; coal waterheater, boilers, furnaces. 3635 Laclede.

RADIATION—Steam and hot water; guaranteed. Acme I. & M. Co., 6500 Easton.

RADIO TOWERS—2, 125 feet, complete with winches and cables; located Natural Bridge road near Bridgeton. Information call Garfield 9457.

RIFLE—Winchester, model 52, standard barrel sights; condition excellent; .38 S. & W. Special bond type D; loading press and .5A Winchester telescope sights; priced right. 4401 Gannett.

RIFLES—.22 automatic and pump; also 12-gauge repeater; cheap. 4032 Oleatha.

RODS—2 fine fishing, and Winchester repeating shotgun. 25 Edwin av., Glendale.

SCALES—Factory, platform and counter. 3305 S. Broadway. LA. 8751.

SEVERAL good rebuilt power sprayers and garden tractors. Also Ford-son. K. Keller, Craig rd., Creve Coeur, Mo. Phone WEstmore 326.

SHOTGUNS, rifles, unredeemed; trunks, luggage. Pearlman, 1701 Market.

STENOTYPE SHORTHAND MACHINE—And text books, Yorktown 10514.

25 METAL TABLES for outdoor use; round, folding; used; a real value.
BENSINGER, 10th and Market.

SHOES—150 pair, miscellaneous, entire lot 40c pair; also shoe store fixtures; cheap. Box O-15, Post-Dispatch.

TINNERS' TOOLS—And machines complete. Apply A. Weber, 421 N. Main st., Perryville, Mo.

TYPE FEW FONT—Used, foundry, cheap, open today. 2318 Chouteau.

ATTENTION — Tire dealers, retreaders, vulcanizers. Large quality carcasses; repaired and to be repaired used tires; retreaded tires; all sizes. Also Firestone and Federal new tires and tubes at big savings. 2801 Chouteau.

TOP ROLLER DESK—And swivel chair. 5231 Bonita. FL. 5006.

TRUNK—Wardrobe, excellent condition, $8. FOrest 8933.

WARDROBE TRUNK—Beautiful; used once. 5132 Vernon av.

WHEEL CHAIR—
6205 Bailey pl., Wellston.

WIRE CABLE Used; 25,000 feet, ½, ⅝, ¾; long lengths; good condition, GA. 9058.
St. Louis Iron & Supply, 1532 Clark.

WOOD BOXES—Have 250 25x19x20 and 24x17x15 inch wooden boxes; ideal for shipping. LA. 8562.

WE BUY AND SELL STEEL DRUMS OF ALL KINDS. COlfax 1555.

OIL BURNERS

OIL BURNER with 200-gallon tank, complete; cheap. 4608 Easton.

POLAR WAVE—Oil burner and control; cost $375; sell $50. CA. 6708.

SAFES

SAFE—Small, fireproof; trade or sell. RIverside 1637R.

BICYCLES—MOTOR CYCLES

Wanted

INDIAN SIDE CAR Wtd.—To fit Indian Chief motorcycle. RI. 3963.

MOTORCYCLES Wtd.—Any condition; new and used parts; pistons, cylinder grinding. Ballak, 1115 Chestnut.

For Sale

BICYCLE
28-in. boy's coaster, $5; also others. Ray Cycle Co., 2333 S. Grand. PR. 8497.

BICYCLES—Boys' and girls'; practically new; very reasonable; please do not call Sunday. 5335 Ridge. FOrest 6207.

BICYCLE—American Flyer racer, like new, cheap, also 28 coaster, $10. 4700 Virginia (rear).

BICYCLE—Boy's 28", $7.50. 2304 North Market.

BICYCLES—New and used; all sizes; guaranteed rebuilts. 5972 Southwest.

BICYCLE—Like new, 4931 Penrose. CO. 9162M.

HARLEY—1934; $135; good condition. 7320 N. Broadway.

HARLEY-DAVIDSON—'35, with side car; A1 condition. 2032A Russell.

RACER—Iver-Johnson; like new; very reasonable. 5335 Ridge. FO. 6207.

BOATS AND MOTORS FOR SALE

THEY ARE HERE.
THE NEW 1937 ALL-STAR
JOHNSON SEA HORSE OUTBOARD MOTORS
Alternate-firing motors that will troll, with full-pivot reverse, underwater exhaust, propeller protection, clutch, copilot, ready-pull starter. Never before has a motor had all these features combined. You must see them. Demonstrations any time.
Rebuilt Motors, Motors for Rent.
OUTBOARD SPECIALISTS
RALPH G. SCHMITT & CO.
1211 S. Vandeventer. FRanklin 8349

GAR WOOD
SEE THE NEW 1937 TROPHY FLEET
ON DISPLAY
In one of the largest boat display buildings in the United States; every type boat on the floor; runabouts, speedsters, utilities, cruisers; cash; time; trade. St. Louis Boat Distributing Co., 1199 E. Grand. COlfax 1221.

BARGAINS.
16-ft. Thompson boat, equipped with windshield, lights, steering wheel, live preserver cushions, canvas cover.
Four-cylinder 40 h. p. Elto outboard motor; electric starter and generator, remote controls; perfect condition.
37-foot cabin cruiser; sell cheap; needs some work.
MAKE AN OFFER
WILL DEMONSTRATE TODAY
Call at dock under Eads Bridge, East St. Louis, Ill.

GUARANTEED USED BARGAINS
16-h. p. 1937 Neptune demonstrator, $139.50; Evinrude Speeditwins, $70; Elto, 2½-h. p., $35; Johnson, 3-h. p., $40; Caille shallow drive, $35; Caille 23-h. p., $65; Caille 16-h. p., like new, $90; 8-h. p. inboard, $30; 6-h. p. inboard, $25. Trades taken.
GROSSMANN, 3504 N. BROADWAY.

1 16' HACKER design	—$500
1 16' Inboard	— 100
1 14' Century	— 15
1 14' Century	— 35
1 18' Hull, new	— 150
Kaynks	— 10
Canoes	—$20 up

ST. LOUIS BOAT & MOTOR CO.
ARE YOU INTERESTED?
I have a 13-foot mahogany outboard motorboat, in A1 condition which I will sell very reasonable. 2715 Dalton av.

BARGES, Pontoons, Piledrivers, Quarterboats for sale; located at Grand Tower, Illinois. C. W. Hunter Co., Shrine Building, Memphis, Tenn.

BOATS AND MOTORS FOR SALE

BOATS AND CANOES — Expert repair work, canoes repaired, repainted, recanvased. Barbour Boat Works, Valley Park.

BOAT—1937 14-ft. Thompson runabout and 1937 2½ h. p. Elto outboard motor. Call Mr. Carter, RI. 9808.

BOAT—12 ft., for outboard motor, weight 50 pounds; used once; sacrifice. 5903 Michigan.

COAT—Genuine black Hudson seal; good condition; leaving town. 4539 Washington or FOrest 6651.

BOAT—16-ft. hull, 6 place, 40 h. p. Evenrude; take $200 and canoe. LA. 4806.

BOAT—14-ft.; 2 section; also trailer. 4757 Rosa av.

CANVAS and rowboats, cheap. Call at boathouse, Forest Park.

CANOE—16-foot; cheap. 2629A Louisiana av.

18-FT. CRIS-CRAFT—Like new, sell or trade for late car. 3323 S. Broadway.

EVINRUDE OUTBOARD MOTOR—22 h. p.; $40. 5566 Clemens av.

FREEMAN GRAFTON MODEL—24-ft.; Marine motor; also outboard boat, and 16-h. p. motor. Allgire, East Grand Boat Yard.

HYDROPLANE HULL—14-ft. 2-step; Century built. J. King Kent & Co., 6477 Manchester. STerling 3322.

HYDROPLANE—13-foot; $40. 6314 Natural Bridge.

INBOARD MOTOR BOAT—Fully equipped, $1.60. East Grand Boat Yards.

JOHNSON 4-cylinder 32 h. p. motor, 14 ft. special runabout hull, like new. 3830 Park av., Apt. 35.

MOTOR BOAT—14-ft.; outboard; 22 h. p. Evinrude motor, trailer and accessories. Valley Park 4-J.

MOTOR BOAT—18 ft. powered by V8 Ford motor, refinished, bargain. 3700 S. Kingshighway.

NEPTUNE OUTBOARD MOTORS.
DISTRIBUTERS.
GROSSMANN, 3504 N. BROADWAY.

OUTBOARD MOTOR—Johnson's sea horse, 24 h. p., $65. HI. 1472. 7614 Weaver.

PISTONS—Cylinder grinding and alloy pistons, all models. Ballak, 1115 Chestnut.

SKIFF—12-ft., $27.50; used Elto, $17.25. For your boat supplies see Webb Hardware Co., 806 N. Broadway.

ANIMALS

ANIMALS FOR SALE

COWS—2, Holstein, Guernsey; good milkers. AVery 419.

FRESH JERSEY COW—And calf, desirable. 6414 Page.

GUERNSEYS—5 beautiful; excellent milkers. Call Sunday, Sunny Slopes Farm, Highway 66, New Halls Ferry rd.

MILK GOATS—Milk, buck service. 77 and Creve Coeur tracts.

FIGS AND SHOATS—50, vaccinated; fresh cows and calves, young bulls; also 1 3-year-old spotted pony; horses and mules. D. Sheinbein, Robertson, Mo., 2½ miles south of Pattonville (Route 40) on Dorsett rd., Maryland Heights. AVery 6004.

SHOATS—14 miles out on Route 30 at Blue Moon Tavern.

ANIMALS FOR SALE

Dogs and Cats For Sale

VETERINARY DOG SPECIALIST
Calls with Medicine — — — — $2.00
Rabies-Distemper Inoculations— $1.50
DR. SHAFFER, 2736 Olive JE. 5749

AIREDALE PUPPY—Boarding. Rex Kennels, St. Charles rd. and Geraldine.

BEAGLE HOUNDS—Cheap, call at 1st Standard filling station west of Manchester, Mo. Highway 50.

BEAGLE HOUND PUPS—8 months old. 5440 Southwest.

BOSTONS—Beauties; registered, blue ribbon stock. 1133 Bellerieve bl. RI. 5024R

BOSTON—3 months, beautiful, white collar; female; $10. 5510 Robin.

BOSTON PUPPIES—Fancy grown toys; dogs at stud. 4609 Westminster.

BOSTON PUPPIES—Perfect marked; pedigreed; reasonable. 1409 Walton av.

BOSTON BULLDOGS—Call 3345 Louisiana, Sunday.

BOSTON BULL PUPPIES—Highly pedigreed; males. 1127 E. John. CO. 4631J.

BOSTON TERRIERS—4 months; champion bred; screw tails. 5363 Maffitt.

BOSTON grown male and kennels; cheap. 4322 N. Broadway.

BOSTON TOYS—At stud; also pups; boarding. Kirkwood 1387W.

BOXER PUPPIES, brains and brawn in one package, protection. 900 N. Elizabeth, Ferguson, Mo.

BULLDOG—5 months old; pedigreed. 3336A Nebraska, rear.

CAT foods, accessories, remedies. Free cat book. 3184 and Olive.

CHOW HOME Wtd.—Pedigreed; proved matron; kennel owner preferred. Box O-181, Post-Dispatch.

CHOW PUPS—Red males; bred by son of champion, L. V. Kurrus, 5527 Emerson.

CHOW PUPS—Pedigreed; black and red. E941. 8327 College.

CHOW PUPS—6 weeks; pedigreed; males and females. FO. 7390.

CHOW PUPPIES—Reds, blacks, pedigreed, reasonable. Woo-Fang Kennels, Troy, Ill.

CHOW PUPS—Grown females; pedigreed, $5 up. Beauties. 1723 S. Jefferson.

CHOW PUPS—6 weeks; pedigreed; males and females; $7. FO. 7399.

CHOWS—Finest pups; housebroke; low prices; terms. 4046 Page, NE. 1361.

COCKER PUPS—Outstanding; show stock; 3 months old; champion mother, father sensational winning son champion Torchlit Trader. Individually registered. If you want the best, see these. 8009 Kingsbury, Clayton, Mo. Block south Delmar, ½ block west Meramec. PA. 6805W.

COCKER PUPPIES — Silver Maple Farm, Ballas rd., mile south Clayton rd.

COLLIE PUPPIES — Pedigreed; ¼-mile west Creve Coeur rd. on Olive St. rd. Foxmar Kennels. WEstmore 4854.

DACHSHUND—Puppied; you'd be proud to own. 900 N. Elizabeth, Ferguson, Mo.

DACHSHUND—Female; call 4744 Oldenburg any time Sunday.

DOBERMAN PINSCHER—Blue ribbon stock; reasonable. COlfax 2562M.

DOG SUPPLIES — Foods, remedies, accessories, large selection. Free Pet Book. Wholesale and retail. We ship everywhere. Pet Shops, 31st and Olive.

ENGLISH SETTER PUPS—Pedigree, very fine. 8340 Eton pl., 7300 west on Florissant rd.

FOX TERRIER—Female; white, 2 black ears, black spot on forehead, long tail; reward. 4611 Lexington.

FOX TERRIERS—White and tan; well trained. 1114A Armstrong.

FOX TERRIER PUPS—A few females, at reduced prices. 5579 Clemens.

GENUINE black and tans; also Chihuahua; all ages; cheap. 3203 Meramec.

HOUND PUPS—Reasonable. Call RIverside 1186W.

IRISH SETTER PUPS—Mother, litter Sister Dizzy Dean's "Dizzy." 5116 Cates.

IRISH SETTER PUPS—Thoroughbred; 2 months old. 5956 Emma.

PEKINGESE—Female, red, very small, exceptionally fine dog; leaving city; will sacrifice. 5621 Pershing, 3d floor east.

PEKINGESE—2 females, 5 months old; 1 black, 1 red; registered. 302 Broadway, Venice, Ill.

PEKINGESE—2 females (1 black); one male; pedigreed. RSodale 3920.

PERSIAN KITTEN—Lovely pet. Before noon Sunday or through week, 19 N. Spring.

PERSIAN KITTENS—Beautiful; reasonable. 2710A Ann.

POINTER—$10; male; 5 months; registered. 7709 Snowden.

POLICE DOG—Year old; beauty; children's pet. MUlberry 5809.

PUPS—Thoroughbred; cheap. Block south St. Charles Highway, 8126 Nola.

RUSSIAN WOLF HOUND—Registered pedigreed puppies. WYdown 0281.

SCOTTIES — Pedigreed. Ullrich Kennels, 3520 Brown rd., St. Johns. WA. 901.

SEALYHAM PUPPIES — Championship blood lines, $50 up. WE. 2816.

SPITZ—Thoroughbred puppies. DI. 6231. Gravois, west Kennerly.

TOY MANCHESTER PUPPIES—Exceptionally fine black and tan (male or female); make wonderful house dog or child's pet. 4937 Laclede. 1st floor east.

TOY BLACK AND TAN—And fox

R SALE

For Sale

egistered, female, 5276 Page.

ES — Pedigreed 1713 N. Grand.

and Gardner rd., nty.

—Pedigree; beau- 3560W.

ded

— Conditioning, g and stripping. WAbash 901. personal care.

BIRDS

DS WANTED

ash; also paro- rom everywhere. ve, ickens for cash.

S FOR SALE

r Sale

order now; every equipment, sup- market. "OR" n. Rt. 1655.

er Co., 622 Mc- op. Ki. 1262W. Hensler's, Jef- son 4372.

s old. We hatch 0 North Market. s old; we hatch 0 North Market.

LOTS FOR SALE—VACANT

Southwest

ITASKA, 6602 (St. Louis Hills)—50 ft., $3300. Call WEbster 3138J.

LOT—Southwest corner Pernod and Ha ford; 50x120; good business corner small apartment; $70 per ft. ELSPERMAN & LEONHARDT R. CO., 722 Chestnut. MAin 2660.

LOTS—Itaska, Delor and Walsh sts.; locations; also several cheap lots owne by banks. COlfax 0268R.

LOT—30x126; north side Holly Hills at Morganford; 2d lot west. Call River side 6321W. Make an offer.

LOT—St. Louis Hills, 38x120; reasonable 66xx Neosho, MU. 1263.

LOT—35x125, $900, 65xx Tholozan, Hiland 2085.

MY 2 lots, 35x157 each, streets and sew ers in; Pernod ave., west of Watson rd $27.50 a foot. Call Sunday, 2 to 5, 3525 Watson bl. HI. 4078.

ST. LOUIS HILLS—50x135; northeast cor ner Ivanhoe and Itaska. SWinton 2761.

$20 Foot; east of 6311 Odell, 52½x16 bargain. KAMP, CH. 8342.

West

BUILDING SITES

41 **Algonquinwood, 106x82x128, Brentmoor Park, 214x255, Briarcliff lots, 1 acre.**

36 **Brittany Wood, 85x143.**

5888 **Clemens Av., 50 ft.**

N. S. **Delmar, east of Hanley, 100 ft.**

E. S. **Deer Creek Rd., 5 acres. Dromara lots, 1 acre or more. Hampton Park, 1¾ acres.**

S. S. **Litsinger Rd., mile east of Warson 4 acres. Ladue Rd., east of Oakleigh, 1 acres.**

Upper Ladue, 1.95 acres.

S. S. **Ladue Rd., east of Mosley Rd., ½ E. Cor. McKnight and Dromara Rd. 3 acres. Oakleigh Lane, 2.45 acres. Picardy Lane, 2.78 acres.**

S. S. **Polo Dr., west of Hanley, 85x158.**

N. S. **Portland Place, 100 ft. St. Louis Country Club Grounds, 1 acres.**

S. S. **Shaftsbury Av., west of Midland, 5 feet. Southmoor, W. S. Big Bend Rd. 75x308. West of and adjoining St. Louis Country Club Grounds, 2 acres.**

S. S. **Teasdale Av., west of Hanley, 50 ft. E. of Warson Rd., N. of Ladue, 5 acres.**

A. T. & Whitelaw Terry
111 N. 7th St.

Wonderful Opportunity

49x182 feet good level business lot, side Hodiamont av., opposite Olive St rd., at one-third price adjoining owne as a parking; price $2500; good for auto mobile, garage or any kind of business. Main or thoroughfare. Henry traffic.

JOHN S. BLAKE & BRO., 815 Chestnut.

REAL MONEY MAKING OPPORTUNITY

Build popular priced 2-family flats; ½-acre tracts on Hanley rd.; tracts 3 the price of small city lots; street ca sewers, etc.

V. C. McKENZIE.
109 N. Eighth st. MAin 4194

HAMILTON-DELMAR LOT

South side Delmar, west of Hamilton; 80 120; will sell at a reasonable price. JOHN DOCKERY & SON, 1002 Chestnut.

HAMPTON AND WEST PARK frontage 358x263x311; on 3 streets; just north of Hampton av. viaduct. Call Mr. Kleb 2600. FR. 4100.

LOT—74xx Cornell, U. City; 48x164; clear. Box F-336, Post-Dispatch.

FINEST corner lot, 200 ft. on Delmar, 15 ft. on Des Peres. Box M-175, P.-D.

WILL SELL or trade choice building lo 86x110, corner Midland and Princeton Univ. Park. What can you offer Box C-210, Post-Dispatch.

BUSINESS PROPERTY FOR SALE

ST. CHARLES RD.—Corner filling st tion, garage, grocery. MODERN CO Ev. 7117.

SWITCH PROPERTY—Southwest; 1 acre suitable for any business; office building. Also 20,000-ton scale. Box O-7, P.-D.

Central

DELMAR, 1017—3-story building; va vator, store warehouse and factory. BEN C. FINKE, 206 Title Guar. Bldg.

EASTON, 3217-23—2-story brick buildi 15,000 sq. ft. Garage and 2 flats. C. J. Stattler, trustee. 1308 N. Grand

3221 LOCUST ST.

Two-story brick, about 7000 sq. ft.; po cellar; elevator; best part of Locust s building like new; terms like re monthly. HAUSCHULTE R. E. CO., 2407 N. Bwy.

North

OWNER RETIRING! SEL

BUSINESS AND BUILDING

Once in life opportunity to purchase profitable, long established grocer-market business (extra room for a tavern), in new competitive, proven location on North Side. Attractive terms. Large parking lot; all improvements; suitable for almost any type of manufacturing, freight terminals, theater, etc.; will sell at bargain. Owner on premises.

BRICK building, arranged for church, trade or sell Monday, PR. 4310.

BROADWAY, 6911-13 S.—2 stores, 4 flats; first deed $3500; will sell or trade; submit offer.

HARRY M. FINE, 809 Chestnut. CH. 6181.

BUSINESS CORNER—SOUTH SIDE. Two stores, two flats above; bargain. Buy trade. Box C-309, Post-Dispatch.

4117 CHIPPEWA, ONLY $6000. Store with 3 rooms and bath above; oil air heat; everything in good condition. TOWER GROVE BANK & TRUST Co. 3134 S. Grand. PR. 5500.

Northwest

FOUR MODERN 1-STORY STORE

Taken under foreclosure. Will sell about 50c on $1. Box C-59, P.-D.

BRICK BUILDING—2-family frame rear; corner lot; entire property will lease; occupied by a tavern; doing a fine business; owner must sell. Box C-30 Post-Dispatch.

RESTAURANT—Dance hall and tavern ...northwest part of county; doing a big business established 25 years; large spacious grounds, property in fine condition; plenty of large trees; on two well traveled crossroads; owner retiring. Box C-255, Post-Dispatch.

STORE—And 3 living rooms on first floor and 5-room flat above; quick sale wanted; sacrifice at $4250, terms. CH. 5071.

South

ICE & COAL DEALERS

6-room brick house, bath; big lot, 50x2 suitable for coal dealers; $3000; $1000 cash, $27.25 monthly, includes all interest. Owner, 2722 Caroline. FR. 5041.

SPECIAL NOTICE—ATTENTION Closing estate; act quick; 1114-26 S. Tucker Grove, just south Manchester; 2 stores; rents $220; offers fine reasonable opportunity on price asked. BEN C. FINKE, 206 Title Guar. Bldg.

BAKERY AND BUILDING

3500 Itaska, bakery, 2 rooms and bath in rear, 5-room flat above; no competition. GR. 1549.

$190 MONTH—3 STORES—FLAT

8120-24 GRAVOIS

REAL INVESTMENT. RO. 1061.

BARTON—East of Broadway; 42-foot lot, $550. Riverside 3611.

BEST BUY in St. Louis; 1804 S. 3rd; lot 100x286 feet, facing on two streets; two large commercial buildings; one 2-story brick residence; large parking lot; all improvements; suitable for almost any type of manufacturing, freight terminals, theater, etc.; will sell at bargain. Owner on premises.

BRICK building, arranged for church, trade or sell Monday, PR. 4310.

BROADWAY, 6911-13 S.—2 stores, 4 flats; first deed $3500; will sell or trade; submit offer.

HARRY M. FINE, 809 Chestnut. CH. 6181.

BUSINESS CORNER—SOUTH SIDE. Two stores, two flats above; bargain. Buy trade. Box C-309, Post-Dispatch.

4117 CHIPPEWA, ONLY $6000. Store with 3 rooms and bath above; oil air heat; everything in good condition. TOWER GROVE BANK & TRUST Co. 3134 S. Grand. PR. 5500.

BIDS, PLANS AND ESTIMATES

LOOK! Something NEW in CONSTRUCTION
Modern INSULATED Homes
At NO ADDITIONAL COST
we PLAN, we FINANCE, we BUILD

Let us show you how you can build a modern insulated house and pay for it like paying rent.

Permanent Sectional or Portable

GARAGES



PHONE, WRITE OR CALL FOR INFORMATION

MANCHESTER MFG. CO.
1210 S. Vandeventer NEwstead 2050

BUSINESS PROPERTY FOR SALE

BUSINESS PROPERTY — In Luxemberg business district, 4 stores down, 4 flats up, modern. Riv. 4147R.

804 GEYER

A real bargain. Store and modern flat; furnace, bath, 2-family flat in rear. Old established business.

FEDERER 2610 GRAVOIS PR. 1519

2831-33 MERAMEC—SACRIFICE. Two stores and 2 4-room flats, separate steam heating plants; rental $1590 a year. Buy this and profit by rise in prices.

TOWER GROVE BANK & TRUST CO., 3134 S. Grand. FRospect 5500.

NINTH AND ANN AV.—Store and double flat, 6 tenants; opposite school and playground; owner, 2208 S. 9th st.

OLEATHA, 4841—Store and 5 rooms above; bath, hot-water heat; lot 25x136; extra lot if desired; offer wanted. MORCK, GR. 2236.

RUTGER, 3036—Bakery, good income, well established; all equipment and 9-room house; very cheap. MAin 4182.

Southwest

ITASKA, 5401—New building; 5 rooms, 2 stores; good income. FLanders 2639.

West

Filling Station—$6000

Right on Route 40; large repair shop; used car lot; Standard Oil station; 90x125. 7105 St. Charles Rock rd. CA. 6000.

Carl C. Stifel Realty

EASTON, 5184-86—2 stores, 2 flats; good location for coal yard. Union. EASTON-TAYLOR TRUST CO., 4915 Delmar. FOrest 4233.

LINDELL, 4058—Lot 38.10x213 feet; 12-room house, adapted to business or rooming; splendid unrestricted location on St. Louis' finest thoroughfare; rapidly increasing in value. Owner must sell. See her on premises or call FR. 0208. Courtesy to agents.

3739-45 PAGE

1-story brick garage; 11,500 sq. ft.; also stores. Call Main 2046.

ALTENKIRCHEN & SONS, 806 Chestnut.

WAREHOUSE—75 ft. lot, 3-room cottage. MODERN CO. EV. 7117.

WASHINGTON, 4322—9-room residence; fine for office purposes; 45x200; price $3750. Terms. GLICK, Main 4182 or RI. 3488.

REAL ESTATE CARDS

APPROVED SALES BROKER
HOME OWNER LOAN CORP.
Call for New List of Foreclosures
Cottages, Bungalows and Flats
NORMAN W. PEMBERTON
8866 Ladue Rd. CAbany 3200

WE HAVE for sale a large list of bungalows, single flats, double flats and apartments. Call C. W. RICHMOND RLTY. CO., 3163 S. Grand. PRospect 3532.

LOANS — INSURANCE — SALES. S. & J. M. O'REILLY. MAIN 2457.

REAL ESTATE EXCHANGE

19 PRINCETON
11 rooms, 3 baths. Lot 100x190. Cost $11,000.00 to build.

Exchange		Low
Income	VALLEY TRUST CO.	Price

Doctor See Today.
MISSISSIPPI VALLEY TRUST CO.
Broadway & Olive CE. 7830

NEAR ST. LOUIS HILLS
3 rooms and lavatory down, three rooms and bath up, tile walls in bath and kitchen, air-conditioned oil heat. Wants single or small two-family bungalow.
OFFICE OPEN SUNDAY.
MEHLER 3216 S. Grand LA. 4000

Owner Anxious to Trade

3203 S. Broadway; dandy 2-story building in block with new Arcadian Theater; only $2000 first deed of trust. What have you to ride?
SHAPIRO 722 CHESTNUT ST. CEntral 1911-12.

CLEAR HOUSE WANTED

7 or 8 rooms, for West End property, showing $1800 a year net, subject to 5-year mortgage; first-class condition.
McQUOID, GLICK, MA. 4182.

IF FOR ANY REASON
Your property doesn't suit you, why not exchange it for something more suitable? Get our exchange list. CEntral 0330. DOUGHERTY R. E. CO., 109 N. 7th.

LARGE HOME FOR SMALL HOME
28xx Barrett, 9-room brick residence; perfect condition; for smaller property. Kenney-Toelle, 5506 Nat. Bridge. MU.7370.

OFFICE OPEN SUNDAY
O'ROURKE RI. 4310 5471 GRAVOIS

2-Story Home, 6 Rooms

1333 Ferguson av., $4250; terms. RO. 1661.

7 ACRES on highway; 3 cabins, filling station, tavern, electric, well, cistern, fruit; living quarters; will trade for frame cottage or flat. Riv. 2526.

40 ACRES—Clayton and Clarkson rd.; 9 buildings, WAbash 4197.

ACRES—27; at Black Jack; building; orchard, reasonable. CA. 6721M.

40 ACRES—In cultivation; Troy, Mo.; trade for cottage. EV. 7117.

ALCOTT, 5214—5-room modern brick; tile walls in bath; 2 closets, etc.; trade for single flat, northwest. C. E. LUND RLTY. CO., EV. 7067.

APARTMENT WTD.—Have 320 acres on Gravois rd., (26 miles out), large lake; modern up-to-date chicken houses to accommodate 10,000 chickens. All clear of debt. Box C-413, Post-Dispatch.

APARTMENT — 8-family; rents $3500; trade for clear residence; vacant. Box F-151, Post-Dispatch.

AUTOMOBILE or lot, $500 value, and $1250 cash down will buy 7047 Lansdowne, 6-room bungalow.
Rengel-Weber, 3539 S. Grand. LA. 9543.

BARGAIN 5-ROOM BRICK
38xx KINGSLAND
Wants 6-room country home.
O'ROURKE, 5471 Gravois Riv. 4310

BRICK BUILDING—Store first floor; 5 living rooms above; sell or trade. 4070 Marffitt.

BUNGALOW wanted, South or Southwest; have residence; modern 6 rooms with large lot, Southwest.
3352 ALTMAYER PROS. S. Grand 3535

BUNGALOW OR COTTAGE WANTED in exchange for 5-5 single flat; north; subject to small deed of trust; will assume on cottage or bungalow. Box D-125, Post-Dispatch.

BUNGALOW, 6 rooms, best condition, for large residence in good condition in clean, unrestricted district, south or southwest. PR. 4690.

TWO-FAMILY BUNGALOW
Six Rms.; 5 rooms on 1st, 3 rooms on 2nd, wants smaller place. Call today. O'ROURKE, 5471 Gravois Riv. 4310

BUNGALOW—New 5-rooms; for vacant. See 4134-38 Oleatha Av.

REAL ESTATE—EXCHANGE

BUNGALOW—5245 Ponita, 5-room, modern, like new; will trade for small residence or single flat. What have you? Rengel-Weber, 3539 S. Grand. LA. 9543.

5-ROOM bungalow, Fairground district, for new 3-bedroom home in Bel Nor or Pasadena. Box C-254, Post-Dispatch.

BUNGALOW WTD.—5 ROOMS, NORTH, HAVE TENEMENT PROPERTY AND CASH. BOX C-253, POST-DISPATCH.

BUNGALOW—6-room, in Holly Hills. Want residence in St. Louis Hills. Ask for Mr. Hancock, FR. 5322.

BUNGALOW—48xx Rhodes; 6-room brick; trade for 5-room bungalow with 1 acre, southwest, county. Box M-379, Post-Dis.

CLEAR, modern brick cottage, South Side; will trade for improved acreage in St. Louis County. Phone Riv. 2525 or call at 4139 S. Grand.

CLEAR single flat, good South Side location; trade for double flat, South Side, and assume. Riv. 2525.

CLEAR lot, 50-ft.; and cash; want bungalow or cottage. RI. 3555.

CLIFTON, 3171—4 rooms, tile bath and kitchen; 8 months old. Want 3-3 or 3-4 flat, South. Rengel-Weber, 3539 S. Grand. LA. 9543.

4933 COLUMBIA

6-room bungalow; hot water heat; 50-ft. lot. Want smaller bungalow or flat.
FEDERER 2610 GRAVOIS PR. 1519

COMPTON, 4327 S.—3735 Juniata; seven rooms each; separate owners.
WILL TRADE FOR DOUBLES.
Rengel-Weber, 3539 S. Grand. LA. 9543.

CONCORDIA, 4079—Modern 4 and sunroom; hardwood floors; will want residence, single or double. RI. 3611.

COTTAGE WANTED—SOUTH ST. LOUIS Have 6-room residence, St. Pius parish.
3352 ALTMAYER PROS. S. Grand 3535

CARONDELET PARK home, 6 rooms; want flat or bungalow. RI. 4898.

DAVIS DRIVE—Two 60-foot lots, north side, just west of Hanley. Will trade for income property.
WM. J. HOLLOWAY, 722 Chestnut st.

DEVONSHIRE, 5308—7-room modern residence; side drive, 2-car garage; clear. Trade for flat. FLanders 7329.

DOUBLE FLAT Wtd.—3-3, modern, for 4-room bungalow. Box F-126, Post-Dis.

DOUBLE FLAT Wtd.—Modern; any good location. Or clear modern single, Blessed Sacrament Parish, part pay. J. HALLER R. CO., 705 Chestnut st.

DUPLEX—Have fine 2-family of 7 rooms each, large corner lot, will trade for clear bungalow or residence. Box C-414, Post-Dispatch.

EAST FAIR, 2109—Flat, 5-6; want cottage, clear, north or northwest; owner.

ELMORE, 8342—5 rooms and bath, 1st floor, 3 unfinished rooms 2d floor; will trade for 2-family flat. Investigate. Rengel-Weber, 3539 S. Grand. LA. 9543.

EXCHANGE

Equity in well located stores with flats above, with good income, for a clear property. Box C-415, Post-Dispatch.

EXCHANGE—Single 5-5 room flat; modern; southwest, for 5-room modern brick bungalow. Box C-168, Post-Dispatch.

EXCHANGE 8-family apartment for modern residence. MAin 2968.

EXCHANGE flat, 5-5, rooms, 23xx S. Compton, for residence. MAin 2968.

EXCHANGE double flat, 4-4, 51xx Page, for a residence. MAin 2968.

3-FAMILY brick, colored, clear, for small farm, Missouri or Illinois. Box O-393, Post-Dispatch.

FARM—100 acres, with improvements; on hard road, 6 miles from Poplar Bluff; clear; trade for small house. BRUNE, 722 Chestnut. CH. 8501.

16-20 ACRE FARM WANTED FOR 4-room frame house; Webster; small loan. O'ROURKE, 5471 Gravois Riv. 4310

FARM Wtd.—Small, part creek bottom, for St. Louis single flat, particulars. Box M-412, Post-Dispatch.

200-ACRE FARM—At Salem Mo., for flat. Modern. RI. 7117.

FERGUSON—9-room residence, large lot; well shaded; trade $7500 equity for 2 or 4-family flat or St. Louis County acreage. Box C-231, Post-Dispatch.

FLATS—2 and 3-room single, ½ blocks from Grand, tile-like walls kitchen and bath; good renter; sacrifice or trade for double or bungalow south.
OFFICE OPEN SUNDAY.
MEHLER 3216 S. Grand LA. 4000

FINE 4-ROOM SINGLE FLAT
47xx TENNESSEE
Wants smaller flat north or south.
O'ROURKE, 5471 Gravois Riv. 4310

FLAT Wtd.—Modern, single; South or Southwest. Have 6-room modern, clean bungalow, Southampton.
3352 ALTMAYER PROS. S. Grand 3535

FLAT—5-6 rooms, modern, south, want 3 or 4-room flat or cottage. Box K-244, Post-Dispatch.

FLAT—Sell or exchange for larger flat; north; 3 and 3; excellent condition. COlfax 5491M.

FLAT—South; 10 years old; trade for cottage or farm; owners address Box O-203, Post-Dispatch.

FLAT Wtd.—Double or single, South St. Louis, in exchange for good clear vacant; will assume. Box O-74, Post-Dispatch.

FLAT—5-6, hot-water heat; sell or trade. Box M-78, Post-Dispatch.

FLAT—Single, for small home, south, southwest; owner, 5627A N. Magnolia.

FLAT—Sell or trade, 5-6 room single, for 3-room; no agents. 5072A Riverview.

FOUR-FIVE single, bath, furnace, garage, good South Side location; trade for bungalow or cottage; make good deal.
HOSEK, GR. 2236.

FRAME OR BRICK COTTAGE WANTED Near Catholic church for this almost new 5-room bungalow; 53xx Chippewa.
O'ROURKE, 5471 Gravois Riv. 4310

GRAND, 3841 S.—Corner; single; 5-6 rooms; modern; take residence part pay. HALLER, 705 Chestnut st.

HARVEY, 49—corner; 4-5 rms; all conveniences; lot 75x150; 2-car garage. Want single flat in North St. Louis. GRAF & CASE REALTY CO., 9 S. Florissant, Ferguson, Mo.

HAVE YOU a 4-5 single? I can use it. Will give my 5-room bungalow as part pay. Box C-304, Post-Dispatch.

HAVE $45,000 apartment to trade. What have you? Box D-1, Post-Dispatch.

HIGHEST PRICES PAID.
Flats, cottages, bungalows, apartments.
FRANK A. GILBERT REALTY CO. 824 Chestnut. GArfield 3993.

HOLLY HILLS DISTRICT APARTMENT. 8-family 4 rooms, modern, A-1. Trade for bungalow or what have you?
3352 ALTMAYER PROS. S. Grand 3535

HOME in Davis place; trade for clear tenement or vacant. Box F-157, P.-D.

HOTEL-RESTAURANT

3½ miles west Wentzville, Mo., Highway 40. Extra large dining facilities, 15 rooms, hardwood floors, baths, modern plumbing; deep well water system, electricity, concrete basement, hot-water heat; filling station, lunchroom, cabins; 4 acres; extensive road frontage; cost $22,000; will consider property or securities with $12,500 marketable value. Keeney-Toelle, 5506 Nat. Bridge. MU. 7370

INCOME or subdivision property wanted, for clear 320 acre poultry farm; all modern improvements, has large stocked, spring fed lake. 26 miles out. DIMMITT RICKHOFF BAYER, ST. 1314.

I WANT to buy investment property. Box D-224. Post-Dispatch.

4 LOTS—35-ft. each, clear; want home or flat; add cash or assume deed; South only. RI. 3555.

REAL ESTATE WANTED TO BUY

SELL THAT HOUSE!

If you really want to, call MAin 4111 tomorrow and describe it to us. We'll get you a quick cash offer with no obligation attached to it. Come in or call

DICKMANN

804 CHESTNUT MAIN 4111

WANT TO SELL?

LET OUR BUYERS BID

No listing. Just call GArfield 3164 to get the best cash offer without obligation, and quick, too! We have ready buyers for flats, homes and Apartments.

CHAUNCEY P. HEATH CO.
REALTORS, 818 CHESTNUT. GA. 3164

REAL ESTATE—EXCHANGE

LINDELL PARK HOME

2942 University st., corner Garrison; well built; large living room and dining room; 4 bedrooms 2d floor; many large closets; hot-water heat; oil burner; 2-car brick garage; may trade for fine 5-room flat of equal quality.
HAUSCHULTE R. E. CO., 2407 N. B'way.

JEFFERSON, 2800-06 S.—Four stores, 9 flats; will trade.
908-16 Cass av., 29 flats, big bargain. 4648-58 Shenandoah, 6 stores; good rentals. MULLIN-WALTERS RLTY. CO.

MARDEL, 63xx—5 rooms; want 6 rooms, St. Louis Hills. Box C-94, Post-Dispatch.

MODERN HOME for country home, near small town. WAbash 634W or 8141 Monroe.

NEED a 6-room bungalow south; will give county bungalow as part pay. Box C-305, Post-Dispatch.

NEW double; open; 3726-8 Dunnica; just finished; will duplicate; take your property part pay; terms.
C. A. HELLER, 4105 N. Grand. RI. 3555.

NICE IMPROVED LOT—South. Want property; will assume. Riverside 3611.

PAY cash difference for double flat, 1 have single flat. Box F-148, Post-Dis.

RESIDENCE—Frame, 7 rooms and bath; side drive; fruit, shade trees; 60x160; convenient to schools, church and transportation. 7828 Murdoch, Shrewsbury Park.

RESIDENCE WANTED

Have reconditioned 5-room flat at 38xx Humphrey to trade. Quick deal wanted.
O'ROURKE, 5471 Gravois Riv. 4310

CLEAR RESIDENCE

Very modern, 9 rooms, 4 bedrooms; 58xx Julian; trade for good bungalow, 5-6 rooms. FOrest 3133.

RESIDENCE WTD.—Six rooms, near S. Grand; trade single flat, 2715 Wyoming. YECKEL-EARICKSON 3542 Gravois

RESIDENCE — Will trade my University City home, 4 bedrooms, 2 baths, lot 100x200, for income property. Box C-415, Post-Dispatch.

RESIDENCE—12-room brick; for farm, Jefferson County; Modern Co., EV. 7117

RIDGEMOOR DR., 29 (Claverach Park)—4 bedrooms, 2 baths, hot-water heat; oil burner; wonderful yard; exchange for single or 4-family flat.
ABBOTT RLTY. CO., CH. 8935.

SINGLE, clear, 10xx Semple; 4-5; hot-water heat, 1-car brick garage; want double, 4 rooms, west.
GROEBL-SENNIGER CO. FOr. 3133.

4-4 SINGLE FLAT—25xx MINNESOTA All conditions clear; want 4-room brick bungalow, southwest. Very anxious.
O'ROURKE, 5471 Gravois Riv. 4310

SINGLE 5-5, modern, in Holly Hills district. Want bungalow South or Southwest. Ask for Mr. Hancock, FR. 5322.

ST. LOUIS, 907-9-11—6 flats, rent $488 year, trade for cottage or colored property. CEntral 9666.

STORE AND FLATS—South; rents $750 year; want smaller, clear, part pay. Box C-21, Post-Dispatch.

STORE BUILDING—North; want residence or unrestricted vacant. Box C-60, P.-D.

TAKE clear acreage in county or take car as down payment on well-kept home, county. Box O-37, Post-Dispatch.

TAVERN MEN, ATTENTION

Corner of Lillian and Emerson; building and fixtures for sale or trade.
J. JORDAN, MULLER & SON.
3528 HEBERT ST. COLFAX 8303.

TRADE BUSINESS PROPERTY FOR RESIDENCE—Have large corner store and 6-room flat, excellent condition; good income; want residence north or west. Box D-387, Post-Dispatch.

TO trade your older property for more modern or new. Call RI. 3555 today. Experienced agent to arrange deal; terms to suit you.

TRADE 5-5 single; worth $9000, for 5 room bungalow, plus cash. Box C-306, Post-Dispatch.

VACANT—County for 6-room residence located Central West, convenient to public and parochial schools. Box C-322, Post-Dispatch.

VALUABLE diamond bar pin; cheap; cottage; particulars. Box M-35, Post-Dis.

Want Business Property

Inspect 3175 Morganford

2 stores, 3 flats, prominent street; well-built building. Call office for details.
MICHELSON REALTY CO., 820 Chestnut

WANT 4-bedroom, 2-bath house, Webster or Kirkwood, for 4-bedroom 1-bath house in University City.
APEX REALTY CO., MAin 4860.

WARREN 25xx—Single; lot, farm. Owner. Box M-125, Post-Dispatch.

WILL TRADE $2500 equity in 7-room house for a farm. We have exchanges of every description.
J. W. KERR REALTY CO., (In Business Since 1877.) 109 N. 10th. CH. 1235 or RI. 7204.

WILL trade my 2-story 5-room modern brick bungalow, 1 year old, $2000 1st deed, located in Jennings, for 3 or 4-room cottage or single flat on North Side. Box C-248, Post-Dispatch.

WILL take your older property as part payment on new bungalow; build to suit you; balance easy terms. What have you? Builder, RI. 2505.

SIX-FAMILY, 4 rooms and bath, S. 12th st.; new $4500 deeds; low rent, $80 month; for farm or cottage. Box O-147, Post-Dispatch.

90 FT. Louis av., Brentwood; clear, trade for cottage or colored property. CE. 9666

REAL ESTATE—WTD. TO BUY

17 SALES
made in the last 2 weeks.
REGISTER
Your property with us for a quick sale or trade.
OFFICE OPEN SUNDAY
O'ROURKE RI. 4310 5471 GRAVOIS

FOR A QUICK SALE
"SEE US"
BRINKOP 3621 S. GRAND LAc. 3040

CASH FOR REAL ESTATE
We have cash buyers and good property to exchange; list your property with specialists; see us; open 8 a. m. to 8 p. m. Keeney-Toelle, 5506 Nat. Bridge. MU. 7370.

WE HAVE CASH BUYERS
If you have real estate for sale or exchange, phone us.
EASTON-TAYLOR TRUST CO., 4915 Delmar. FOrest 4233.

CASH FOR YOUR PROPERTY! ACTION! NO DELAY!
GHERTNER REALTY & BLDG. CO, 5715 Easton MU. 1380

WE WILL PAY CASH

for your property, any size, any condition. HARRY M. FINE REALTY CO., INC., 809 Chestnut St. CHestnut 9151-52

WHY PAY COMMISSION?
Will pay cash for your property, city or county. Call JEfferson 9040, or write 4461 Olive. Apartment 400.

RUN DOWN PROPERTY WANTED.
State price and give location. Box C-152, Post-Dispatch.

AM ANXIOUS TO BUY REAL ESTATE OF ANY KIND; PAY ALL CASH. BOX C-252, POST-DISPATCH.

AM anxious to buy a double flat, apartment or stores and flats, will pay all cash if price is right. Box T-195, P.-D.

BUNGALOWS Wtd.—To buy; flats or tenement property; will pay all cash; answer in 24 hours. Box C-172, Post-Dispatch.

CASH for your property; immediate answer HAFFNER & GIBSTINE, FOREST 0163.

CASH FOR YOUR PROPERTY, QUICK ACTION; NO COMMISSION. RE. 4362

CHEAP cottage or flat wtd.; pay cash if price is reasonable. Box W-19, P.-D.

RESIDENCE or business; condition no object. Box M-123, Post-Dispatch.

TENEMENT Wtd.—Cheap for cash; black or white; bargains only. Box C-310, Post-Dispatch.

WANTED—From owners, modern, brick bungalows and flats, south, southwest. LEE-ASCHERMEN, 5432 Gravois. RI. 6083.

WE will make cash offer for your property. H. & K. CO., 3016 Nat. Bridge. JE. 8092

WILL buy 4-room single flat for cash. North Side only. Give price and location or do not answer. Box C-350, P.-D.

4 OR 5-ROOM bungalow or cottage wanted on North Side. Give location and price in answer, otherwise no consideration. I mean business. Box C-346, Post-Dis.

Bungalows, Cottages Wanted

CASH FOR COTTAGE

West, or in Maplewood; need not be in good repair. Box M-102, Post-Dispatch.

BUNGALOW Wtd.—6-room brick; south; with side drive; must have 2 bedrooms on 1st floor; not over 10 years old. MORCK, GRand 2236.

BUNGALOW Wtd.—5 rooms; west of Morganford, or Chippewa; about $6200; can pay cash. Box C-301, P.-D.

BUNGALOW Wtd.—5 or 6 rooms; cash; particulars. Box M-343, Post-Dispatch.

BUNGALOW Wtd.—5-room brick; near Delor; about $5500. Box C-302, Post-Dis.

BUNGALOW OR COTTAGE Wtd.—Northwest or southwest, cash. Box M-296, P-D

BUNGALOW Wtd.—4 rooms, have cash. Give number, quick reply. RI. 3555.

BUNGALOW Wtd.—4 rooms, bath; not over $2500; or rent. 6242 Columbia.

BUNGALOW Wtd.—In good location; 4 or 5 room; give price. Box C-402, P.-D.

COTTAGE Wtd.—Brick; or bungalow; 4 or 5 rooms, bath, furnace; south or near Kingshighway; pay cash. Box O-346, Post-Dispatch.

COTTAGE, Wtd.—Or bungalow, 4 or 5 rooms. Must be on South Side. Box C-164, Post-Dispatch.

COTTAGE Wtd.—Will buy for cash at once, 5-room cottage or bungalow; south. Box C-196, Post-Dispatch.

COTTAGE Wtd.—Near Water Tower; give price. Box C-52, Post-Dispatch.

COTTAGE Wtd.—Near Tower Grove Park. State price. Box C-224, Post-Dis.

COTTAGE Wtd.—South or west. Box C-385, Post-Dispatch.

HAVE cash for 4 or 5 room cottage or bungalow; nice neighborhood. Box D-386, Post-Dispatch.

I WANT a frame or brick cottage in South St. Louis for workingman; I can do my own repairing; can pay half cash. Box D-316, Post-Dispatch.

I WANT to buy a 5-6 room bungalow south or southwest; can pay all cash if necessary; no agents. Box C-182, P.-D.

PAY CASH for 5-room modern brick bungalow, south; Chippewa west of Kingshighway. Box C-320, Post-Dispatch.

RESIDENCE Wtd.—Or cottage; prefer south; under $2200. Box C-53, P.-D.

WANT 6 or 7 room bungalow, near 4300 Lafayette, pay cash if bargain. Box C-225, Post-Dispatch.

Business Property Wanted

BUILDING SITE Wtd.—Private party; will pay cash; must have transportation; electric. Box M-286, Post-Dis.

Flats and Apartments Wanted

SINGLE OR DOUBLE WANTED.
Must be south or southwest and modern; will pay cash. Please state income and price. Box C-165, Post-Dispatch.

CHEAP FLAT Wtd.—Consider tenement for investment. Box C-386, Post-Dis.

DOUBLE FLAT Wtd.—3 or 4 rooms, bath; with or without heat; must be south or near Kingshighway; pay cash. Box O-337, Post-Dispatch.

DOUBLE FLAT Wtd.—3 or 4 rooms, south or southwest; cash. Box F-153, Post-Dispatch.

FLAT Wtd.—Or apartment; for investment. COlfax 2268W.

FLAT Wtd.—Modern single; Vitrolite bath; $5000 cash. Box M-12, Post-Dispatch.

FLAT, 5-6, Single, 4 or 5 rooms; must be on South Side. Box M-387, P.-D.

FLATS Wtd.—Or small apartment; have cash for investment. Box C-283, P.-D.

FLAT, Wtd. — Double, 3 or 4 rooms. Must be on South Side. Box C-387, P.-D.

PAY CASH for single or double; South Side. Box C-329, Post-Dispatch.

SINGLE FLAT Wtd.—3 or 4 rooms, bath, furnace; must be south or southwest; pay cash. Box O-328, Post-Dispatch.

WANT DOUBLE FLAT—SOUTH, OR SOUTHWEST; NEW MODERN STYLE WILL PAY CASH.
MORRIS AACH CO., 826 CHESTNUT.

TWO-FAMILY modern single wanted; South Side; cash deal. LAclede 7440.

WANT well built modern flat; must be in good condition; will pay up to $14,000. Call FR. 4992.

WANT old property with good rents. P. Kratsiack, 3548 S. Grand. GR. 9594.

Lots Wanted

LOTS WANTED

In trade for large store, 120 E. Lockwood. Good business district. PA. 4399.

LOTS WANTED
HAVE CASH BUYERS; NEED LISTINGS; SPECIALIZING IN LOTS, VICTOR WM. REITZ JR., 6635 DELMAR.

40 TO 60 FEET—South or southwest. Builder. State price. Box M-402, P.-D.

LOTS Wtd.—Cheap; suitable for frame bungalows. Box C-180, Post-Dispatch.

WILL pay cash for lot in St. Louis Hills; 40 to 50 feet front; give location and price. Box C-195, Post-Dispatch.

WANT acreage west of city, on road. COlfax 2268W.

REAL ESTATE—WTD. TO BUY

Residences Wanted

RESIDENCE Wtd.—Private party wishes to purchase 4 bedroom residence in Clayerach Park, Clayton; submit full description and lowest price. Confidential, Box M-182, Post-Dispatch.

HOUSE Wtd.—4-room frame; 50-foot lot; preferably in north part of county; will lease for year, with option to buy. CO. 7059J, Monday.

**RES

BELFAST POLICE SEEK IRISH BOMB FACTORY

Officers Patrol in Pairs After Another Land Mine Explodes in City.

By the Associated Press.

BELFAST, Northern Ireland, July 31.—Police in Northern Ireland and the Irish Free State searched today for a factory which they believed supplied extremists with explosives for a new outburst of violence.

Belfast policemen patroled in pairs after a land mine damaged a store in a three-story building and shattered dozens of windows only 50 yards from their barracks in the West End. Police leaves were canceled and night patrolmen called for day duty.

Thomas Doherty was found unconscious with a card around his neck as a warning to "spies and police touts." He said he was beaten while five of his companions were lined against a wall.

Despite tension, a demonstration of Irish Protestants, was carried out without trouble today with police re-inforcements guarding the route.

Police believed members of the Irish Republican army, opposed to any degree of British rule in any part of Ireland, were responsible for the disorders which began when King George VI and Queen Elizabeth made a one-day visit to Belfast. A hole was blown in the pavement half a mile from the route of their procession to Belfast City Hall.

U. S. Envoy Takes Lisbon Post.

LISBON, Portugal, July 31.—Herbert C. Pell of Newport, R. I., new United States Minister to Portugal, presented his credentials to President Oscar de Fragoso Carmona today.

28,000 SCOUTS PARADE AT WORLD JAMBOREE

Americans in Lead, Wave Flags in Greeting to Queen Wilhelmina.

By the Associated Press.

VOGELENZANG, The Netherlands, July 31.—The United States contingent of Boy Scouts today led a parade of 28,000 from all parts of the globe as Queen Wilhelmina officially opened the fifth world "jamboree."

As the Americans marched by the Queen, they gave her a special greeting, whipping small American flags out and waving them enthusiastically.

The Queen, wearing her late husband's scouting ensignia, watched from her reviewing stand while scouts representing 31 countries passed steadily for two hours.

A surprise of the parade was Chinese and Japanese delegations marching together, oblivious to the conflict between their countries.

Seven Arabs from Palestine and the Trinidad "delegation," a lone scout, were other highlights.

Prince Gustaf Adolf, leader of the Swedish delegation, was among the prominent personages on the stand with Queen Wilhelmina.

The Americans won praise for the orderliness of their camp, which was regarded as the cleanest in the huge cantonment near the North Sea four miles from Harlem.

The "jamboree," the biggest that has ever been held in the history of scoutcraft, will continue for nine days under the direction of Chief Scout Baron Baden-Powell of Gilwell, formerly Sir Robert Baden-Powell.

Shields Nomination Confirmed.

WASHINGTON, July 31. — The Senate confirmed today the nomination of Leighton Shields of Missouri, to be district attorney for the United States Court for China.

AMERICAN CAR & FOUNDRY CO. CHIEF DRAFTSMAN DIES AT 78

Sigvald Udstad Dies of Heart Disease After Illness of One Year.

Sigvald Udstad, chief of the drafting department of the American Car & Foundry plant at St. Charles, died of a heart ailment yesterday at his home, 710 Clark street, after an illness of a year.

Mr. Udstad was 78 years old and had been associated with the foundry for 50 years. Born in Norway, he was graduated from the Trondhjem School of Technology there in 1879 and came to this country that year. He moved to St. Charles in 1887.

Surviving are two sons, Arthur and Sigvald Udstad Jr., and three daughters, Mrs. Fielding McDearmon, Miss Elvira Udstad and Miss Liv Udstad. Funeral services will be held Monday at 2:30 p. m., at the residence, with Dr. John L. Roemer, president of Lindenwood College, officiating. Burial will be in Oak Grove Cemetery.

EAST ST. LOUIS GUILD UNIT ACCEPTS JOURNAL PAY RISE

Affiliate of Strike-Bound Illinois Paper Grants 40-Hour Week and Overtime Schedule.

Members of the East St. Louis Journal unit of the American Newspaper Guild accepted Friday increased wages and other concessions offered by the management.

Minimum salaries offered were $25 a week after one year, with a graduating annual increase up to $40 a week for news department employes with five years' experience. Other proposals were a 40-hour week with pay or time off for overtime, vacations with pay and sick leave. The new pay rates represent increases ranging from $2.50 to $7.50 a week for all but two of the 14 editorial employes.

The terms, posted Thursday, stated that the management holds no prejudice against the Guild. Guild members employed by the Herald-Review at Decatur, Ill., owned by the same interests, have been on strike since July 10 following the failure of contract negotiations.

STARTING TOMORROW AT UNION-MAY-STERN

Trade-In Week

IN OUR GREAT AUGUST FURNITURE SALE!



THE BUSTLE WAS ONCE THE RULING FASHION

But It's Out-of-Date Now

FURNITURE GROWS OLD-FASHIONED, TOO!



$8 CASH*

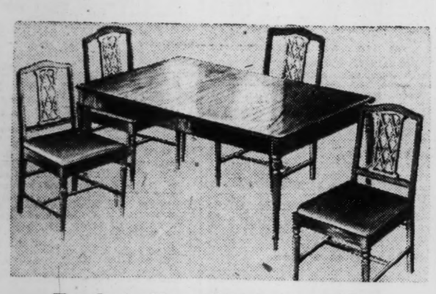
Extra Big Trade-in Allowance

for your old suite on the purchase of this moderne

2-Pc. Bed-Davenport Suite

Massive, comfortable pieces, covered in lustrous crushed mohair . . . choice of beige and brown, Spanish tile, wine, rust. Carved wood trim. Davenport opens to full-size, coil-spring bed. $169 val.

$88



Trade in Your Old Suite on This

5-PC. WALNUT DINETTE

Walnut veneer—5 pieces—A Suite of rare charm, comprising a large extension table and four gracefully designed, beautifully upholstered chairs. $42.50 value, for only

$29.75

50c A WEEK*

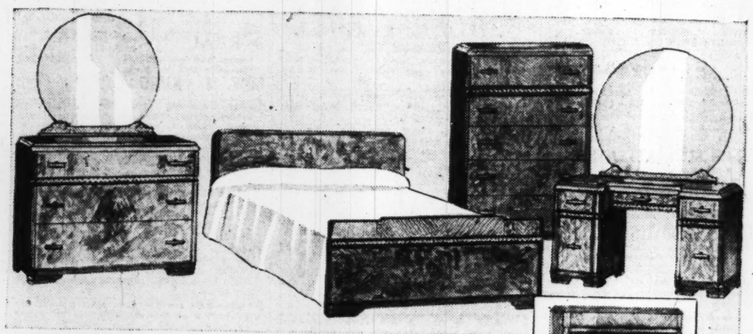


9x12 Seamless Axminster Rugs

Luxurious Rugs of heavy quality in a wide selection of patterns and colors. $45 values

$29.75

50c A WEEK*



Your Old Furniture Will Help Buy

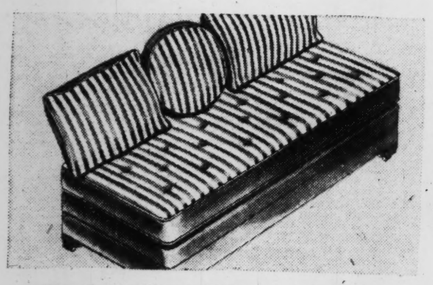
This Magnificent 4-Piece

Moderne Bedroom Suite

Exquisite burl walnut veneers over fine hardwoods. Dustproof throughout. Dove-tailed drawers. Bed, dresser, vanity and choice of large chest or chest-robe. $195 value.

$100

$10 CASH*



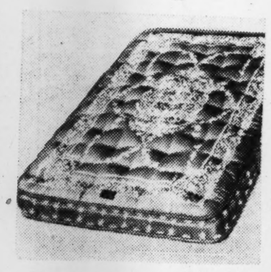
Trade in Your Old Couch on This

SIMMONS Studio Couch

A smart, modern divan by day . . . a full-size bed or two twin beds at night . . . offering the comfort of Simmons high-grade coil-spring construction. $37.50 value

$25

50c A WEEK*



Simmons Inner-Spring Mattresses

Fine quality Mattresses made of re-tempered coil springs, thickly upholstered, covered in medallion ticking. $23.50 values

$16.50

50c A WEEK*



$8 CASH*

Let Your Old Suite Help Pay

for this charming, substantial

9-Pc. Duncan Phyfe Suite

Lovely and refined, with a simple elegance that makes it forever liveable. Constructed of fine hardwoods with all points glued and doweled. May be had in walnut or mahogany veneers. $169 val.

$88

DOWNTOWN STORE AIR-COOLED FOR YOUR COMFORT

ALL STORES OPEN EVERY EVENING UNTIL 9 O'CLOCK

UNION-MAY-STERN

OLIVE AT TWELFTH

*Small Carrying Charge

Sarah & Chouteau
Olive & Vandeventer
206 N. 12th St.
616-18 Franklin Av.

UNION-MAY-STERN

AUGUST SALE OF CLOTH COATS--FUR TRIMMED

$29 TO $69



Attend the gala opening of a wonderful new department! Enchanting new styles in fur-trimmed cloth coats make their debut tomorrow! Flattering models of every description! Don't fail to inspect these popular priced groups!



THE SMARTEST STYLES OF THE DAY ON **EASY TERMS***

AUGUST SALE OF **Fur Coats**

The famed "Millard" line of smart fur coats of quality! Over 500 models priced from $69 to $500!

$5 Monthly or Add to Your Account*





PERSIAN LAMBS

$179

Lustrous, beautifully matched skins, fashioned in the most becoming mode! Quality at an extremely low price!

Jap Weasel Jap Mink

$179 and $349

Gaining in popularity, and flatteringly styled in the season's newest models! You'll love the luxury of these fine coats!

UNION-MAY-STERN'S NEW Air-Cooled *Fur Shop*

*Small Carrying Charge

OLIVE AT TWELFTH

SPO

PART TWO

JESSE HAIN WEST TIG

SAM'S CIRCUIT BLOW WITH 2 ON IN 10TH WINS GAME

By a Special Correspondent of the Post-Dispatch.

NEW YORK, July 31.—A tenth-inning home run, struck by Sammy West with two out and two mates on the bases, carried the Browns to a 9-to-8 victory over the Yankees here today, and their triumph came after the remarkable Joe DiMaggio had twice tied the score by hitting home runs, his twenty-ninth and thirtieth of the season.

Irving Hadley, the third Yankee pitcher to perform, was the victim of West's deciding shot. The winning hurler was Oral Hildebrand, who had relieved the second Brownie pitcher, Elon Hogsett, in the ninth.

Both of DiMaggio's home runs were made off Jack Knott, the first of the three St. Louis pitchers used by Sunny Jim Bottomley. DiMaggio's first homer was made in the eighth with the bases empty. It tied the score at three-all.

After the Browns scored three runs in the ninth, DiMaggio hit his second home run with two mates on base to again tie the score.

The Browns had scored their three runs in the ninth when Harlond Clift connected for a home run to score Sammy West and Joe Vosmik in front of him.

Hogsett replaced Knott in the ninth when Lou Gehrig followed DiMaggio's second home run with a single. He pitched only to Bill Dickey, who singled. Then Hildebrand checked the Yankee attack and went on to win, having the big advantage of not having to pitch to DiMaggio. Joe did not come to bat in the tenth frame.

Hildebrand Starts Rally.

Hildebrand started the winning rally when he walked with two out. Davis then singled and West followed with his homer, a drive into the right field grandstand. Vosmik doubled but Clift fanned to end the frame.

In the ninth when Frank Makosky was pitching for the Yankees, Clift hammered a ball into the left field grandstand with West and Vosmik on the base paths and that blow broke the deadlock which DiMaggio had created with his first home run. It appeared as though Clift's wallop would make him the day's hero, for Jack Knott showed no signs of faltering when the Yankees came to bat.

Hoag opened with a single but Knott retired Charley Ruffing, batting for Makosky, on strikes. The St. Louis pitcher then fanned Crosetti and seemed to be out of the danger zone. Rolfe, however, singled and then came DiMaggio to the plate. He sent a line drive into the left field grandstand for his second homer, scoring behind Hoag and Rolfe with the runs the Yankees needed to tie.

Bill Dickey slammed a home run for the Yankees that was to be

Continued on Page 3, Column 2.

The Last Homer Counted

BROWNS.

	AB.	R.	H.	PO.	A.	E.
Davis 1b	6	1	1	12	0	0
West cf	6	2	2	3	0	0
Vosmik lf	5	2	1	4	0	0
Clift 3b	4	2	1	0	1	0
Bell rf	4	0	2	2	0	0
Knickerb'k ss	4	1	2	1	3	0
Lipscomb 2b	5	0	1	3	3	0
Heath c	3	0	1	4	0	0
Hemsley c	1	0	0	1	0	0
KNOTT p	4	0	1	0	2	0
HOGSETT p	0	0	0	0	0	0
HIL'BRAND p	0	1	0	0	0	0
Totals	42	9	12	30	9	0

Hemsley batted for Heath in the tenth.

YANKEES.

	AB.	R.	H.	PO.	A.	E.
Crosetti ss	6	0	1	4	3	1
Rolfe 3b	4	1	2	1	3	0
DiMaggio cf	5	2	2	4	0	0
Gehrig 1b	4	1	1	8	0	0
Dickey c	4	1	3	6	0	0
Powell lf	4	0	1	2	0	0
Lazzeri 2b	5	0	0	2	2	0
Hoag rf	5	1	3	2	0	0
MALONE p	3	0	0	1	0	0
MAKOSKY p	0	0	0	0	1	0
HADLEY p	0	0	0	0	0	0
Ruffing	1	0	0	0	0	0
Heffner	1	0	0	0	0	0
Totals	42	6	13	30	9	1

Ruffing batted for Makosky in ninth.
Heffner batted for Hadley in tenth.

Innings	1	2	3	4	5	6	7	8	9	10	
Browns	0	0	0	1	0	1	0	1	3	3	9
Yankees	0	2	0	0	0	1	3	0	0	0	6

Runs batted in—Dickey 2, Lipscomb, Knickerbocker 2, DiMaggio 4, Clift 3, Vosmik 3. Two-base hits—Bell, Vosmik, Hoag. Three-base hits — Knickerbocker. Home runs—Dickey, DiMaggio 2, Clift, West. Stolen bases—Powell, Double plays—Rolfe, Lazzeri to Gehrig. Left on bases—New York 10, Browns 10. Bases on balls—Malone 5, Knott 3, Makosky 1, Hadley 1. Strike outs—Malone 2, Knott 3, Makosky 1, Hadley 1, Hildebrand 1. Hits—Off Malone, 7 in 7 1-3 innings; Makosky, 2 in 1 2-3; Hadley, 3 in 1 inning; Knott, 11 in 8 2-3; Hogsett, 1 in 0; Hildebrand, 1 in 1 1-3. Winning pitcher—Hildebrand. Losing pitcher—Hadley. Umpires—McGowan, Ormsby and Quinn. Time—2h. 30m.

PATCH
NION-MAY-STERN
UST SALE OF
H COATS--FUR
MED

pening of a department! les in fur- make their Flattering description! these pop-

THE SMARTEST STYLES OF THE DAY ON **EASY TERMS***

PERSIAN LAMBS
$179
Lustrous, beautifully matched skins, fashioned in the most becoming mode! Quality at an extremely low price!

Jap Weasel
Jap Mink
$179 and $349
Gaining in popularity, and flatteringly styled in the season's newest models! You'll love the luxury of these fine coats!

AY-STERN'S NEW
ed
n Shop
g Charge OLIVE AT TWELFTH

SPORTS SECTION
ST. LOUIS POST-DISPATCH

PART TWO — ST. LOUIS, SUNDAY MORNING, AUGUST 1, 1937. — PAGES 1—4B

JESSE HAINES PITCHES CARDINALS TO 4-3 VICTORY OVER DODGERS
WEST IS HERO AS BROWNS BEAT YANKS IN BATTLE OF HOMERS, 9-6
TIGER AND TEDDY'S COMET RUN DEAD HEAT IN ARLINGTON FUTURITY

SAM'S CIRCUIT BLOW WITH 2 ON IN 10TH WINS GAME

By a Special Correspondent of the Post-Dispatch.

NEW YORK, July 31.—A tenth-inning home run, struck by Sammy West with two out and two mates on the bases, carried the Browns to a 9-to-6 victory over the Yankees here today, and their triumph came after the remarkable Joe DiMaggio had twice tied the score by hitting home runs, his twenty-ninth and thirtieth of the season.

Irving Hadley, the third Yankee pitcher to perform, was the victim of West's deciding shot. The winning hurler was Oral Hildebrand, who had relieved the second Brownie pitcher, Elon Hogsett, in the ninth.

Both of DiMaggio's home runs were made off Jack Knott, the first of the three St. Louis pitchers used by Sunny Jim Bottomley. DiMaggio's first homer was made in the eighth with the bases empty. It tied the score at three-all.

After the Browns scored three runs in the ninth, DiMaggio hit his second home run with two mates on base to again tie the score.

The Browns had scored their three runs in the ninth when Harlond Clift connected for a home run to score Sammy West and Joe Vosmik in front of him.

Hogsett replaced Knott in the ninth when Lou Gehrig followed DiMaggio's second home run with a single. He pitched only to Bill Dickey, who singled. Then Hildebrand checked the Yankee attack and went on to win, having the big advantage of not having to pitch to DiMaggio. Joe did not come to bat in the tenth frame.

Hildebrand Starts Rally.

Hildebrand started the winning rally when he walked with two out. Davis then singled and West followed with his homer, a drive into the right field grandstand. Vosmik doubled but Clift fanned to end the frame.

In the ninth when Frank Makosky was pitching for the Yankees, Clift hammered a ball into the left field grandstand with West and Vosmik on the base paths and that blow broke the deadlock which DiMaggio had created with his first home run. It appeared as though Clift's wallop would make him the day's hero, for Jack Knott showed no signs of faltering when the Yankees came to bat.

Hoag opened with a single but Knott retired Charley Ruffing, batting for Makosky, on strikes. The St. Louis pitcher then fanned Crosetti and seemed to be out of the danger zone. Rolfe, however, singled and then came DiMaggio to the plate. He sent a line drive into the left field grandstand for his second homer, scoring behind Hoag and Rolfe with the runs the Yankees needed to tie.

Bill Dickey slammed a home run for the Yankees that was to be

Continued on Page 3, Column 2.

The Last Homer Counted

BROWNS.

	AB.	R.	H.	PO.	A.	E.
Davis 1b	6	1	1	12	0	0
West cf	6	2	2	3	0	0
Vosmik lf	5	2	1	4	0	0
Clift 3b	4	2	1	0	1	0
Bell rf	2	0	2	2	0	0
Knickerb'k ss	4	1	2	1	3	0
Lipscomb 2b	5	0	1	3	3	0
Heath c	3	0	1	4	0	0
Hemsley c	1	0	0	1	1	0
KNOTT P	4	0	1	0	2	0
HOGSETT P	0	0	0	0	0	0
HILDBRAND P	0	1	0	0	0	0
Totals	42	9	12	30	9	0

Hemsley batted for Heath in the tenth.

YANKEES.

	AB.	R.	H.	PO.	A.	E.
Crosetti ss	6	0	1	4	3	1
Rolfe 3b	4	1	2	1	3	0
DiMaggio cf	5	2	2	4	0	0
Gehrig 1b	4	1	1	8	0	0
Dickey c	4	1	3	6	0	0
Powell lf	4	0	1	2	0	0
Lazzeri 2b	5	0	0	2	2	0
Hoag rf	5	1	3	2	0	0
MALONE P	3	0	0	1	0	0
MOROSKY p	0	0	0	0	1	0
HADLEY P	0	0	0	0	0	0
Ruffing	1	0	0	0	0	0
Heffner	1	0	0	0	0	0
Totals	42	6	13	30	9	1

Ruffing batted for Makosky in ninth.
Heffner batted for Hadley in tenth.

Innings— 1 2 3 4 5 6 7 8 9 10
Browns — —0 0 0 1 0 1 0 1 3— 6
Yankees — —2 0 0 0 0 0 1 3 0— 6

Runs batted in—Dickey 2, Lipscomb, Knickerbocker 2, DiMaggio 4, Clift 3, West 3. Two-base hits—Bell, Vosmik, Hoag. Three-base hits — Knickerbocker. Home runs—Dickey, DiMaggio 2, Clift, West. Stolen bases—Powell. Double plays—Rolfe, Lazzeri to Gehrig. Left on bases—New York 10, Browns 10. Bases on balls—Malone 5, Knott 3, Makosky 1, Hadley 1. Strike outs—Malone 2, Knott 3, Makosky 1, Hadley 1, Hildebrand 1. Hits—Off Malone, 7 in 7 1-3 innings; Makosky, 2 in 1 2-3; Hadley, 3 in 1 inning; Knott, 11 in 8 2-3; Hogsett, 1 in 0; Hildebrand, 1 in 1 1-3. Winning pitcher—Hildebrand. Losing pitcher—Hadley. Umpires—McGowan, Ormsby and Quinn. Time—2h. 30m.

Wray's Column

"It's the Club's Business."

THIS little matter of whether a baseball player should be allowed to toss off his salary to the horses—or dogs—without interference by his employers is interesting a lot of persons who are not bookmakers.

There is Commissioner Landis, for example, who washed his hands of the Hornsby affair and all its implications. The Judge had one experience with trying to blanch dirty linen for other persons—and he didn't like the role of washerwoman. That experience involved several outstanding baseball players of a couple of decades ago.

When the matter of Hornsby betting on the horses came up recently, Commissioner Landis said there would be no investigation.

* * *

President Ford Frick of the National League was definite in his views. He told the Post-Dispatch that the personal habits of the players were not a league matter but were strictly up to the club, which alone was affected by such developments.

In other words, if a ball player wants to bet that's his business until it interferes with the best interests of the club. But he would not consider it good form to have a bookmaker's runner waiting just behind the bench so that ball players might place bets between innings.

* * *

The betting mania could be carried to such extremes and has been. But, as Frick maintains, if the club can't handle the situation what can the league president do about it?

The fact that there are baseball players so indifferent to the success of the club which pays them bounteously for leading what a majority of the world's inhabitants consider a life of Riley, is the stunning thought.

Imagine a fellow paid anywhere from $5000 to $15,000 (more in some known instances) for six months' performance of duty, taking his mind off a job that costs him at best only three hours effort a day, just to worry about a bet!

* * *

The official baseball attitude is that it's all right for the player to lose his salary but not at the same time he is trying to earn it.

And it really does seem a bit unclubby, don't you know?

* * *

Deuces Wild.

MANY a discarded deuce would fill another man's hand to perfection. But you'd hardly expect anybody to go to the discards for ALL his cards.

Well, there's such a guy—at least he almost fills the bill and he's doing well, as he plays his hand out. That's Jimmy Dykes, whose White Sox discards are runners up in the American League and showing a fighting front.

Henry Edwards, who officially sorts facts and figures for the junior major league, calls attention to the fact that all but six of the White Sox squad have been discarded by other major league teams. The six who have not been are: Pitchers Ted Lyons, Monty Stratton, John Whitehead and J. Duncan Rigney. Others are Shortstop Luke Appling and Outfielder Rosenthal. Four regulars, a relief pitcher and an extra outfielder.

Every other player on the squad, including Dykes himself,

Continued on Page 2, Column 5.

PHOTO FAILS TO SEPARATE 2 WHICH WIN $18,000 EACH

By the Associated Press.

CHICAGO, July 31.—Two horses won the $45,000 Arlington Futurity today.

Running the first dead heat in Futurity history, Tiger, entry of Mrs. Ethel V. Mars of Chicago, and Teddy's Comet, carrying the colors of Emerson V. Woodward, Houston, Tex., raced six furlongs to a deadlock in the richest juvenile stake of the year, climaxing the highly successful 30-day Arlington Park meeting.

Dellor, the hardest working three-year-old on the turf, galloped to a surprise victory in the $20,000 Arlington Handicap, secondary stake on the rich closing day program, witnessed by 35,000 cheering spectators.

Racing as a team most of the journey, Tiger and Teddy's Comet flashed across the finish line so close that the placing judges, even after examining the photograph under a magnifying glass, could detect no advantage for either. The Texas-owned Teddy's Comet, was up in the final stride to catch the entry of Mrs. Mars' Tiger's running mate, C Note was third. Her horses were prohibitive favorites at 1 to 2.

Tiger and Teddy's Comet divided the front ends of the rich prize, each earning $18,000. Tiger paid $2.40 to win, $2.20 to place and $2.20 to show while Teddy's Comet paid $6.40 to win, $5.80 to place and $4.20 to show.

Eight went to the post for the Futurity and when the start came, it was Teddy's Comet, with Glen Smith in the saddle, which showed first. Tiger, lucky to get racing room on the rail, went right after the Texas colt and Jockey Alfred Robertson soon had him in front by a short head. Already the flying pair were two lengths before the field with C Note third and Bull Lea fourth.

Teddy's Comet in Lead.

Around the turn Teddy's Comet, on the outside, pulled up on even terms with the rail-running Tiger, then drew out under pressure to the shortest of margins. As they turned for home Teddy's Comet was in front by a head and both riders went to work for the stretch drive.

They raced stride for stride down the stretch, with no apparent advantage for either colt. As they passed the stands Tiger took a whisker lead but in the final strides Teddy's Comet managed to land on even terms.

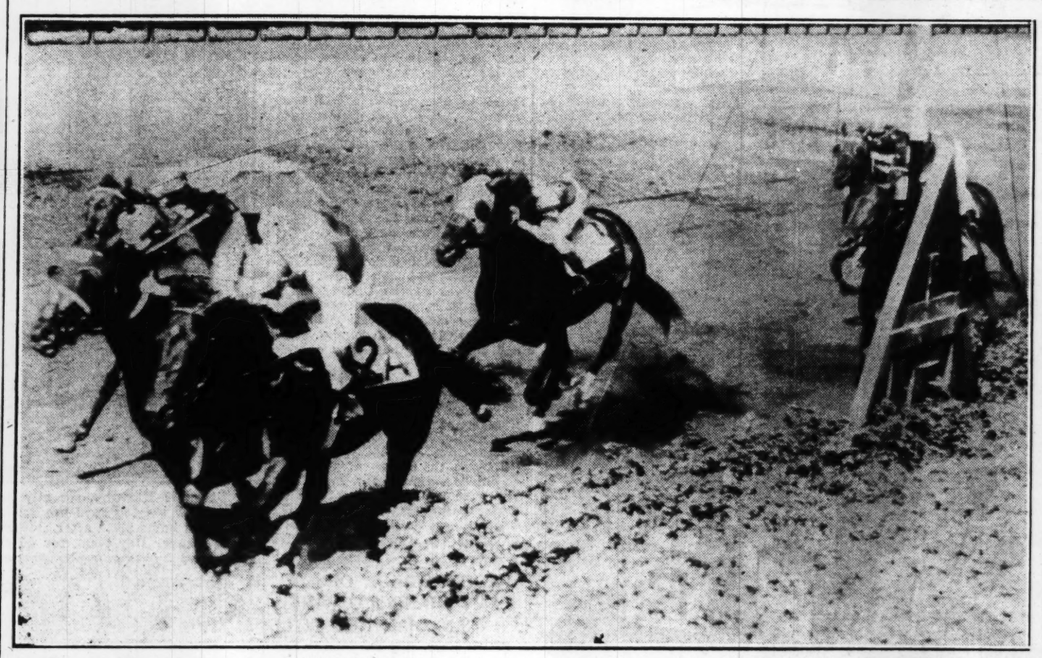
Despite their terrific struggle, which resulted in the six furlongs being run in 1:11 4-5, the two were but a length ahead of C-Note at the wire, with Bull Lea another half length back for fourth money. Bourbon King, Sky Larking, Menow and Perpetuate trailed in that order and none was dangerous at any stage.

Tiger, a son of Bull Dog-Starless Moment, had already captured the Washington Park Futurity for his owner and raised his earnings today to $45,435, which tops the two-year-old division. It was his fourth victory in five starts and stamped him as the bargain of last fall's yearling sales as he cost but $4500.

Dellor, mud running three-year-old owned by J. W. Parish banker of Midland, Ky., scored his most notable victory in the co-featured Arlington Handicap. Dellor earned

Continued on Page 2, Column 8.

Two Winners of $45,000 Arlington Futurity



Tiger and Teddy's Comet a moment after they passed the finish line in the two-year-old classic, feature of closing day at the Chicago track. It was the first dead heat in the history of the event.

Chart of Arlington Futurity

(Copyright, 1937, by the Associated Press.)

ARLINGTON PARK, ARLINGTON HEIGHTS, Ill., July 31.—FIFTH RACE—Arlington Futurity; two-year-olds; six furlongs; Start good, from gate; won driving; place same; went 5:30; off 5:32½. Winners—(Tiger, br. c. (2), by Bull Dog-Starless Moment); (Teddy's Comet, br. c. (2), by Teddy-Flying Comet). Owners—Tiger, Milky Way Farms. Teddy's Comet, Valdina Farm. Trainers—Tiger, R. McGarvey; Teddy's Comet, J. J. Flanigan. Values—$18,000, $18,000, $3000, $1500. Time—:22 1-5, :43 3-5, 1:11 4-5. Weather clear; track fast.

HORSE—	Wt.	PP.	St.	¼	½	Str.	Fin.	Jockey	Equivalent Odds.
a-dTIGER	122	2	3	1h	2½	2½	1¹	A. Robertson	.60
dTEDDY'S COMET	117	4	1	2²	1h	1h	1¹	G. Smith	13.70
aC NOTE	117	8	2	3½	3²½	3½	2¹	S. Young	.80
BULL LEA	117	7	5	4½	4½	4¹	3¹	I. Anderson	4.50
bBOURBON KING	117	5	8	8	7h	5⁸	5¹½	E. Arcaro	9.10
aSKY LARKING	122	1	6	5½	6h	7¹⁰	6½	L. Haas	.60
bMENOW	117	6	7	6¹	5h	6½	7¹⁰	C. Corbett	9.10
PERPETUATE	122	3	4	7½	8	8	8	M. Peters	9.20

d—Dead heat.
a—Milky Way Farm entry.
b—H. F. Headley entry.

Tiger, lucky to secure racing room on the inside while moving up fast in the first quarter, alternated with Teddy's Comet in setting the pace, was held in close quarters on the stretch turn and held on stubbornly under furious driving, to hold Teddy's Comet to a dead heat. Latter away fast, had fine speed throughout and also held on tenaciously, under punishment. C Note under slight restraint while racing well up for three-eighths, finished well under pressure and though unable to get to the leaders, held Bull Lea safe. Latter hustled to hold his position made up some ground on the inside in the final three-sixteenths. Bourbon King, outrun early, saved ground and closed gamely. Sky Larking lacked speed and failed to respond to strong pressure in the drive. Menow never threatened. Perpetuate showed a dull effort.

Scratches—Lasator, Joe Schenck and Kings Blue.
Overweights—None.
Mutuels: Tiger (entry) 2.40, 2.20, 2.20; Teddy's Comet, 6.40, 5.80, 4.20; C Note (A entry), 2.20.

CARLETON GIVES THREE HITS, CUBS 5 GAMES AHEAD

By the Associated Press.

CHICAGO, July 31.—Tex Carleton baffled the Giants like a Houdini today with a three-hit pitching masterpiece that gave the Cubs a 7-to-1 victory over the New Yorkers and boosted their National League lead to five full games.

Hurling one of the best games of his career, Carleton pitched perfect ball from the end of the first to the start of the ninth inning. Not a man reached first base off him in that stretch, and only two batters were able to get the ball out of the infield.

While he was breaking the backs of the Giant swingers, the Cubs landed on Carl Hubbell for a dozen hits, and, after taking a 4-0 edge by the fifth inning, never left any doubt as to the outcome.

The victory was the second in a row for the Cubs in the current series and their second straight over Hubbell. Only a week ago in New York they belted him to the showers.

Led by Gabby Hartnett, who hit a three-run double and a single and drove in four runs, the Cubs had a cinch against "King Carl." Except for Frank Demaree, every man hit safely at least once.

The win turned the hitherto tight National League into a rout as the Cubs, at full strength and with one of the best balanced pitching staffs in the circuit, headed down the stretch with a commanding lead.

From the start, it was obvious that Hubbell was not right, and that Carleton was at the top of his form. The Cubs' ace gave up a double to Jojo Moore in the first inning, and from then on to the end of the eighth he was the complete boss. In the ninth, with the victory obviously cinched, he eased up and gave a pair of doubles to Blondy Ryan and Burgess Whitehead for the Giants' only run.

Meantime, the Cubs found Hubbell for their first run in the second frame, when Billy Herman tripled and came home on Hartnett's infield out. In the fifth, with the bases loaded on Stan Hack's single, a force-out and a pair of walks, Hartnett stepped up and unloaded them with a smashing double to center field.

A walk to Billy Herman and

Continued on Page 3, Column 3.

MISSOURI U. TO CHARGE $100 FOR BROADCASTS OF FOOTBALL GAMES

By the Associated Press.

COLUMBIA, Mo., July 31.—The University of Missouri will charge all radio stations $100 for each broadcast of the Tigers' home games this year, Head Coach Don Faurot said today.

Last year broadcasting privileges were free to all stations whose sponsorship and announcers were approved. That approval will still be a requirement, Faurot said.

Little's 140 Leads In St. Paul Open; Guldahl Has 143

By the Associated Press.

ST. PAUL, July 31.—Lawson Little, the former amateur king from San Francisco, shot into the lead of St. Paul's $5000 open golf tournament today with a halfway mark total of 140 strokes—but once again it was "Light Horse" Harry Cooper of Chicago, who furnished the drama.

Little, whose triumphs have not been too frequent since he abdicated the amateur throne last year after winning the American and British titles twice each, shot a thoroughly workmanlike round to finish with a great 35-34—69, three strokes better than par for the Keller Course.

Cooper, with a fine 33-35—68 behind him from yesterday's opening round, apparently had blown his chance of finishing the second day better than three or four strokes back of Little, by weaving over his first nine holes for a most un-Cooper-like 40, four strokes over par on a course he usually beats to death. But he came up with an eagle on the seventeenth to tie for second place at 141.

Makes 125-Foot Shot.

He was one stroke under par for the second half of the journey, due to a birdie four on the twelfth hole, as he came up to the seventeenth. Then "Light Horse" Harry achieved one of the greatest shots of his spectacular career. His tee shot on the 400-yard seventeenth stopped about 125 yards from the green.

Then, using a number six iron, the ball struck the green about five feet in front of the pin and bounced into the cup on the first hop. He still had a chance for a par 72 and a tie with Little for the lead, but missed a six-foot putt for a birdie on the eighteenth green by the narrowest of margins and settled for 40-33—73.

His hair-raising finish dropped him into a deadlock with Sam Snead from White Sulphur Springs, W. Va., who raced in with a dazzling 34-35—69, and Ed Brook, stubby professional from Bartow, Fla., who checked in with a 38-33—71, to add to his opening 70. Snead was a member of a big squad of 72's yesterday.

Little's Round.

Little, smashing out long wood shots and dropping long putts on the first nine, never was over par but on one hole, the fifteenth, and dropped three birdies to finish three strokes under even figures for the round, and four for the first half of the 72-hole march.

Ray Mangrum, the thin man from Dayton, O., achieved the third 69 of the day, returning with a sizzling 33, after needing par 36 for the first half of the round, to tie with Pat Sawyer of Minneapolis, at 142. Sawyer, whose 69 crowded Cooper yesterday, cooled off to a one-over-par 35-38—73.

Ralph Guldahl, wearer of the national open championship crown,

Continued on Page 2, Column 2.

Somerville Wins Canadian Golf Title Sixth Time

By the Associated Press.

OTTAWA, July 31.—C. Ross Somerville of London, Ont., five-time former champion, today defeated Phil Farley of Montreal, 2 and 1, to gain his sixth Canadian amateur golf crown. Somerville rallied in the afternoon half of the 36-hole match after being one down at 18 and 27 holes.

$263,000 MUTUEL HANDLED AT MAINE GRAND CIRCUIT MEET

By the Associated Press.

OLD ORCHARD BEACH, Me., July 31.—Grand circuit horse racing, ringing down the curtain on a two-week's program here, pulled up stakes tonight and headed for the Agawam track at Springfield, Mass.

Pari-mutuel bettors pushed $263,116 through the windows during the fortnight of competition.

CALIFORNIA BOY WINS WESTERN OPEN TENNIS TOURNAMENT TITLE

By the Associated Press.

DELAFIELD, Wis., July 31.—Robert Carrothers of Coronado, Cal., defeated Billy Strange of Neenah, 6—1, 6—3, in the final of boy's singles in the Western junior and boy's open tennis tournament today.

RICKEY INTIMATES FRISCH WILL REMAIN MANAGER IN 1938

Branch Rickey, General Manager of the Cardinal organization and a very difficult man to interview when you want yes or no to a definite question, indicated, without saying so in those words, in a conversation in his office yesterday, that Frankie Frisch would be reappointed manager of the Cardinals for 1938.

Rickey was asked about the recent rumors and stories to the effect that a general house-cleaning in the organization would include a new manager.

"There is no justification for such a suggestion," Rickey parried and in the interview that followed, he indicated that plans were going forward for 1938 with Frisch as the prospective field leader.

Rickey said that he thought there was an excellent chance that Paul Dean would come back next year as good as ever.

"I watched him pitch this morning," Rickey said. "He can throw side-arm or overhand, and he can throw with full freedom. He has not yet shown the speed that was his when he was a great pitcher, but I think he can throw with his old speed whenever he gets back his confidence."

Paul insisted that he had all of his old stuff and Rickey, a practical psychologist, tried an experiment.

"I'll let you pitch five balls to me," Rickey suggested, "and I'll catch you with my bare hands. If I drop more than one of the five, I'll give you $100. If I catch four of the five, you give me $100."

In other words, Rickey was offering to bet that Paul had so little speed that he could catch him barehanded. It was a good idea, but it didn't work. Paul explained that he didn't want to throw that hard.

Retains Asheville Title.

ASHEVILLE, N. C., July 31.—Mrs. Jane Cothran Jameson today successfully defended her crown in the fifteenth annual women's invitation golf tournament here over the Biltmore Forest Country Club course, defeating Miss Dorothy Kirby of Atlanta, the medalist, 7 and 6.

BIRDS GAIN TIE FOR THIRD PLACE WITH PITTSBURGH

Pop Pops the Dodgers

BROOKLYN.

	AB.	R.	H.	PO.	A.	E.
Lavagetto 2b	4	0	1	2	1	1
Hassett cf	5	0	1	4	0	0
Manush rf	4	1	1	2	0	0
Phelps c	4	1	3	4	1	0
Winsett lf	2	0	1	1	0	0
Daniel 1b	4	0	1	6	2	0
Stripp 3b	4	0	1	0	0	0
L. Brown ss	4	0	2	6	2	0
FITZSIM'NS P	2	0	0	0	1	0
HENSHAW P	0	0	0	0	1	0
Bucher	1	0	0	0	0	0
English	1	0	0	0	0	0
Totals	35	3	12	24	9	1

Bucher batted for Fitzsimmons in seventh.
English batted for Henshaw in ninth.

CARDINALS.

	AB.	R.	H.	PO.	A.	E.
T. Moore cf	4	1	1	4	0	0
S. Martin 2b	4	0	2	4	6	0
Mize 1b	4	1	1	7	1	0
Medwick lf	3	1	1	2	0	0
Padgett rf	3	0	1	3	0	0
Gutteridge 3b	4	1	2	2	2	0
Durocher ss	3	0	0	2	2	0
Owen c	3	0	0	2	1	0
HAINES P	3	0	0	1	1	0
Totals	31	4	8	27	13	0

Innings—	1	2	3	4	5	6	7	8	9	
Brooklyn —	0	0	0	0	0	2	1	0	0—	3
Cardinals —	0	2	0	0	0	2	0	0	x—	4

Two-base hits—Medwick, Gutteridge, Phelps (2), T. Moore. Runs batted in—Gutteridge (2), Durocher, Mize, Daniel, Stripp, Manush. Stolen base—Gutteridge. Double plays—Gutteridge to S. Martin to Mize (2); Durocher to S. Martin to Mize to Owen to S. Martin; Durocher to Mize. Bases on balls—Off Fitzsimmons, 1; off Henshaw, 1; off Haines, 3. Struck out—By Fitzsimmons, 3. Pitching record—Off Fitzsimmons, 7 hits in 6 innings; off Henshaw, 1 hit in 2 innings. Left on bases—Cardinals, 5; Brooklyn, 8. Umpires—Stewart, Barr and Stark. Losing pitcher—Fitzsimmons. Time—1h. 48m.

By J. Roy Stockton

Jesse Joseph Haines, a grand old young man of 44 summers, pitched with all the cunning of his years at Sportsman's Park yesterday afternoon. His comrades came to his rescue with brilliant fielding whenever serious danger threatened and the Cardinals climbed to a tie for third place with the Pirates on Jesse's 4-3 victory over the Dodgers in the first game of a series.

It was the third triumph of the season for "Pop" and the 210th time he has vanquished a National League enemy during his years of service.

There were many moments of danger for old "Pop" and the Cardinals, but Terry Moore played a couple of outfields, the infield executed three very heipful double plays and to squelch Brooklyn rallies and in the last inning, with Mike Ryba and Bob Weiland warming up for possible rescue duty, Capt. Leo Durocher, the king of shortstops, leaped into the air to turn a threatening line drive into a double play that ended the game and sent "Pop" and the Cardinals to the club house happy. For the Cardinals are always happy when old "Pop" wins.

Efficient Attack.

Speed and an efficient attack that put Haines out in front early and gave him the upper hand quickly again when the Dodgers tied the score, helped materially to give the Grand Old Gentleman of the Red Birds' pitching staff the victory.

Joe Medwick started the productive attack with a double to center in the second inning and after Padgett had grounded out, Don Gutteridge pushed a double to right, scoring Medwick. Then the fleet-footed Gutteridge stole third and scampered home on Durocher's infield out.

Manush's single, Babe Phelps' second double, an outfield fly and Stripp's single gave the Dodgers two runs in the sixth, but the Red Birds quickly rallied in their half. Terry Moore slashed a double to left to start the attack and Mize rifled a single to right to send Terry home. Padgett's single to right sent Mize to third and Mize scored the ultimate winning run while Gutteridge was beating out a high bounder over Fred Fitzsimmons' head. The Cardinals profited by a break on that play, as Lindsay Brown had the grounder in time for a play at second, but missed his kick at the bag.

Singles by Lavagetto and Hassett and Manush's fly to Padgett gave the Dodgers their third run in the seventh and there was action in the ball pen, but while Phelps followed with a single, his third straight hit, Haines checked the rally right there and, with brilliant help from his comrades,

Continued on Page 3, Column 5.

The IR Table

NATIONAL LEAGUE.

	Won.	Lost.	Pct.	Win.	Lose.
Chicago	58	32	.644	.648	.637
New York	54	38	.587	.591	.581
CARDINALS	47	42	.528	.533	.522
Pittsburgh	47	42	.528	.533	.522
Boston	45	47	.489	.495	.484
rooklyn	38	51	.414	.420	.409
Cincinnati	36	52	.409	.416	.404
Philadelphia	37	56	.387	.394	.383

AMERICAN LEAGUE.

	Won.	Lost.	Pct.	Win.	Lose.
New York	59	29	.670	.674	.663
Chicago	55	36	.604	.609	.598
Detroit	51	37	.580	.584	.573
Boston	49	37	.570	.575	.565
Cleveland	42	44	.488	.494	.483
Washington	39	47	.453	.460	.448
BROWNS	29	60	.326	.333	.322
Philadelphia	26	60	.302	.310	.299

Yesterday's Results.

NATIONAL LEAGUE.
Cardinals 4, Brooklyn 3.
Chicago 7, New York 1.
Boston 9, Pittsburgh 7.
Philadelphia 10, Cincinnati 8.

AMERICAN LEAGUE.
Browns 9, New York 6 (10 innings).
Boston 12, Detroit 1.
Chicago 2, Philadelphia 0.
Washington 3, Cleveland 0.

Today's Schedule.

NATIONAL LEAGUE.
Brooklyn at St. Louis (two games.)
New York at Chicago.
Boston at Pittsburgh.
Philadelphia at Cincinnati (two games).

AMERICAN LEAGUE.
Browns at New York.
Detroit at Boston (two games.)
Chicago at Philadelphia (two games).
Cleveland at Washington.

KEANEY PLAYS THOMPSON TODAY IN U. CITY TENNIS FINAL

RAY WIESE AND HODGE BEATEN IN SEMIFINALS OF TOURNAMENT

Defending Champion and Thompson Meet for First Time This Season in Title Match.

By Davison Obear

Frank Keaney will oppose Frank Thompson, in the final round of the University City open men's singles tennis championship on the Lewis Park courts at 2 o'clock this afternoon. The match will be the best three out of five sets and the winner will have his name engraved on the Earl O. Mills, three-time winner trophy.

Following the men's singles the deciding round in the doubles will be played. Keaney will pair with Ward Parker to meet Thompson and Teddy Eggmann. The winning team will succed Joseph L. Werner and Charles W. Barnes who did not defend this year.

In the singles final this afternoon the players will be meeting each other for the first time this season. Each will enter the contest at the top of his game. It will be a question of whether Keaney's net play can surpass the back court game of Thompson or vice versa.

Thompson played very consistent tennis to down Karl Hodge, 6—2, 6—3, 6—2 in one of the semifinal matches yesterday. Hodge did not play as well as in previous matches. He drove a number of shots over the baseline and some into the net. Thompson surprised by handling many of Hodge's deep forcing shots.

The other semi-final in which Keaney defeated Ray Wiese was somewhat similar to the final round of the Municipal championship earlier in the month. Wiese could not cope with Keaney's brilliant net play and lost 6—1, 6—3, 6—3.

Teddy Eggmann and Thompson upset Herbert Weinstock and Joyce Portnoy, District champions, in one of yesterday's men's doubles semifinals. The score was 6—3, 4—6, 6—3. Keaney and Ward Parker defeated Wilbur Lindauer and Jack Plunkert, 6—2, 6—2 in the other semifinal. Parker's excellent overhead shots aided in the victory.

Yesterday's Results.

Men's Singles.

Semi-final round: Frank Thompson defeated Karl Hodge, 6—2, 6—3, 6—2; Frank Keaney defeated Ray Wiese, 6—1, 6—3, 6—3.

Men's Doubles.

Semi-final round: Eggmann and Thompson defeated H. Weinstock and Portnoy, 6—3, 4—6, 6—3; Keaney and Parker defeated Lindauer and Plunkert, 6—2, 6—2.

6 PLAYGROUNDS TIED FOR DIVISIONAL LEADS IN HORSESHOE PITCHING

Competition in horseshoe pitching on the public school playgrounds has reached the half-way mark in the regular inter-playground schedule of athletics, and the standing show that six playgrounds top their respective divisions in both junior and senior classifications.

Shaw, Dewey, Fanning, Farrag[illegible], Cote Brilliante and Walnut Park have horseshoe pitching teams at the top of the list in both divisions.

Horseshoes is one of many inter-playground games which forms the basis for the annual series on a round-robin schedule basis. An elimination series in the various sports will be held for both boys' and girls' teams, embracing varied age groups, and championships are to be awarded.

The senior division leaders of horseshoe groups are: Carondelet, Woodward; Oak Hill, Gardenville; Shaw, Dewey, Fanning, Pestalozzi, Mullanphy, Webster, Farragut, Cote Brilliante, Walnut Park, Gundlach, Hempstead and Dozier.

The junior division leaders of horseshoe groups are: Woerner, Gardenville, Shaw, Dewey, Fanning, Clinton, Wyman, Webster, Eliot, Farragut, Cote Brilliante, Walnut Park, Scullin, Hempstead, Laclede, and Hamilton.

UNDEFEATED SOFTBALL TEAMS PLAY TONIGHT

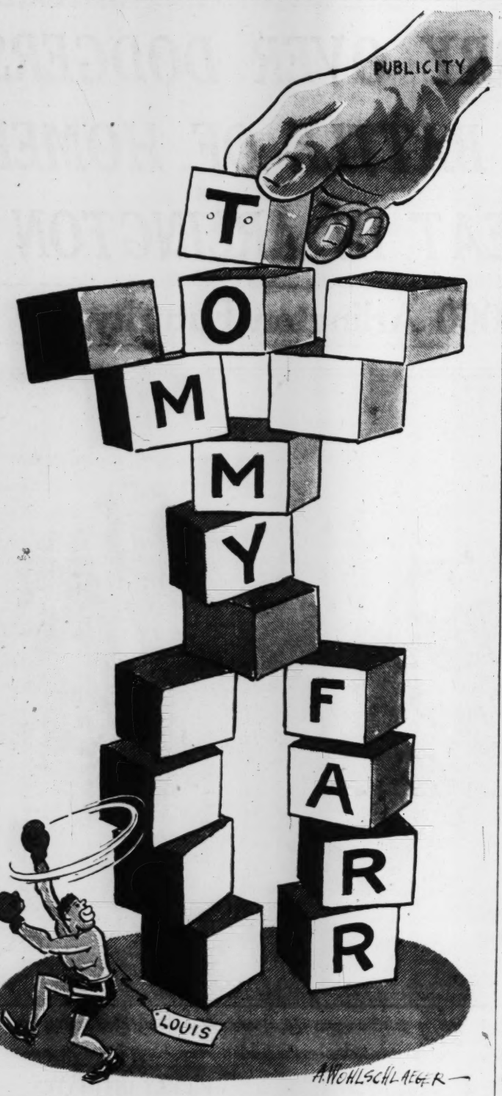
Two undefeated men's softball teams will meet tonight at Maplewood Softball Park, with the host Hamilton-Brown squad risking its string of 25 victories in a row against the 22 of the Independents of South Side Park.

Dick Lutzi of the Hamilton-Browns will pit his fast-ball pitching against the slow-ball hurling of Charles Louis.

"Y" Softball Scores.

Results of the Y. M. C. A. Industrial Softball League games were: Monday Division—Laclede Plant 14, Cupples 3; U. S. Engineers 14, National Bearing 10. Tuesday Division—Central Shoe 6, Laclede Office 1; Broderick and Bascom 7, W. L. M. Clark 6. Wednesday Division—Purina 12, Huttig 6; McQuay-Norris 8, Busch-Sulzer 2. International Shoe Division—Peters 3, Friedman-Shelby 1; R. J. & R. forfeited to Cherokee. Edison Brothers Division — Bakers 16, Chandlers 3; Burts 6, Leeds 0; Leeds 6, Bakers 3; Burts 6, Chandlers 6 (Tie game).

Another Build Up?



Louis-Farr Bout To Be Recognized As an Elimination

LONDON, July 31.—The British Board of Boxing Control emerged from a lengthy conference today to announce that it had decided to recognize the Tommy Farr-Joe Louis bout "as the final elimination contest for the world heavyweight championship." The winner, the solons decided, would have to meet Max Schmeling for the crown.

Farr, the Welsh holder of the British Empire title, meets Louis in New York Aug. 26.

In the opinion of the British board, Jimmy Braddock forfeited his claim to the heavyweight championship by refusing to meet Schmeling and therefore wasn't title-holder when he was knocked out by Louis in Chicago. The board regards Louis as "American champion."

By this decision, the board has left Farr in a peculiar position should he succeed in whipping Louis. In that case the Welshman would be recognized as world's champion in the United States but simply as American champion in Great Britain.

LITTLE'S 140 LEADS IN ST. PAUL OPEN; GULDAHL HAS 143

Continued From Page One.

added a 36-36—72 to his 71 for 143, and will start even tomorrow with Big Willie Goggin of San Bruno, Cal., who had 37-34—71.

Still in the battle for the $1500 first money, at 144 strokes were Dick Price of Wichita, who fired a 73 to displace Johnny Dawson of Chicago, as amateur pace-setter; and five professionals, Mike Murra of Wichita, Ben Hogan of Fort Worth, Tex., Herb Johnson of Chicago, Henry Ransom of Bryan, Tex., and E. J. Harrison of Little Rock, Ark., with 71-73.

Sixty-six professionals and amateurs, out of the original field of 191, who turned in scores of 153 or better for the first two rounds, qualified to remain for the 36-hole final tomorrow.

Len Dodson of Springfield, Mo., was near the leaders with a 72-74—146. Warren Repen of St. Joseph shot 76-76—152.

Inter-City League Games.

The Burkes of East St. Louis, leaders of the Southwestern Illinois Inter-City Baseball League, will play the Belleville nine today at East St. Louis. Venice A. C., in second place, entertains Edwardsville. Lebanon goes to Livingston, Granite City Sacred Hearts to Collinsville, and Maryville to Glen Carbon in the other games.

Lenney Wins Shoot.

Jim Lenney won the small bore match held at the Glendale Shooting Club's ranges with a 396 score. The other leading scorers were: H. Wiegand, 393; F. Bentiup, 393; J. Lieweke, 392; R. Dorian, 392; C. Beyer, 391, and H. Strecker, 391.

Browns' Scouts To Have Charge Of Tryout Camp

The baseball trial camp of the San Antonio Baseball Club of the Texas League will open at Belleville tomorrow morning at 9 o'clock at the Stags Athletic Field. Officials of the St. Louis Browns, who have a working agreement with San Antonio, will be in charge of the camp and on the lookout for prospective major league material.

The camp is for boys between the ages of 17 and 21, who are at least 5 feet 9 inches tall and weigh 150 pounds or more. All boys meeting those requirements are eligible, the only stipulations being that they must be able to defray their expenses to Belleville and their room and board while there, and must bring shoes, glove, and uniform.

A stay of three or four days is all that will be needed, Brownie officials say, to determine what boys will be used. Those selected will be offered contracts and if they report to a club at the start of the club's regular playing season, their bus transportation to Belleville and their board and room expenses while there will be refunded.

Dee Walsh, Bill Biehl, and Jim Major, Brownie scouts, will be in charge of the camp. William O. DeWitt, general manager of the Browns' organization, announced that many of the clubs associated with the Browns would have officials at the camp.

CENTRAL AND QUINCY ROWING CLUBS MEET IN RACES TODAY

Central Rowing Club will hold a dual race meet with the South Side Boat Club of Quincy, Ill., this afternoon on the Mississippi River. The program was substituted for the Municipal Rowing Regatta, sponsorship of which was withdrawn by Central following a dispute with other clubs in the Muny Association.

Events on the program will include a girls' race between eight-oared shells; a singles event between Chris Kausch, Central, and Jimmy Mutz, Quincy; doubles between Chris and Nick Kausch and Jim Mutz and Hap Houghlands of Quincy; mixed doubles between Ruth Peters and Nick Kausch and Kate Kausch and Joe Lepping, all local rowers, and a race between married and single men from Central.

Indian Jockey Riding.

By the Associated Press.

NEW YORK, July 31.—Al Burlen, clerk of the scales on New York tracks, is authority for the statement that a new Indian rider has appeared on the American turf. He is Donald West, who Burlen says is a three-quarter blood. His mother is a full blooded Indian and his father a half-breed.

Not since the days of Chief Johnson have the tracks boasted a full-blooded Indian rider. Johnson, in his palmy days, was regarded the equal of any jockey and could hold his own in any company.

U. S. WINS NINE TITLE EVENTS IN HENLEY REGATTA

By the Associated Press.

PORT DALHOUSE, Ont., July 31.—Invading oarsmen from Philadelphia and Buffalo stole the show on the final day of the Royal Canadian Henley's Fifty-fifth Regatta today, winning nine of the 11 championships, including the two feature races which went to Joe Burke of the Penn A. C., Philadelphia, and the Buffalo West Sides, powerful senior eight.

Burke came through with a surprise triumph in the classic senior sculls, beating a field that included Johnny Coulson of Toronto Argonauts, finalist for the diamond sculls last month, and Chuck Campbell, former Candian and United States champion.

After defeating the defending Hamilton Leanders in a trial heat yesterday, the West Sides eight turned back the Penn A. C. and Toronto Dons in the final test. The West Sides held an advantage of a few feet to the last 100 yards. Then they stepped up the beat and sprinted into a length lead to win in 6:47.4 from the Philadelphia boat. The Dons were distanced.

The West Sides also won the senior 150-pound eights, senior 150-pound fours and senior fours. Representatives of the Undine Barge Club of Philadelphia accounted for the four other victories, winning the senior 140-pound doubles, fours and eights and the senior doubles with J. Houser and W. Dugan.

Canadian victories came in the senior fours and senior 140-pound singles, won by Jack Flavelle with third going to Louis Tank of Wyandotte, Mich. Both boats represented the Argos.

Despite the sweep of the United States oarsmen, the Argos won the team championship of the regatta, compiling 109 points. The West Sides finished second with 67 while the Undine Barge Club scored 32.

WALTER SENIOR OF SAN FRANCISCO WINS CANADIAN NET TITLE

TORONTO, July 31.—Walter Senior of San Francisco, won the Canadian men's singles tennis championship today by defeating Bobby Murray of Montreal, 2—6, 6—2, 6—3, 6—2.

Evelyn Dearmon of the British Wightman Cup team won the women's singles when her teammate, Mary Hardwick, defaulted because of an indisposition.

The tall Californian, twelfth ranking player in the United States, became the third American since 1934 to win the Canadian title. Eugene Smith of Berkeley, Cal., won in 1935 and Jack Tidball of Los Angeles last year.

Miss Dearman also teamed with Joan Ingram to win the women's doubles crown, defeating Margot Lamb and Miss Hardwick, 6—1, 7—5.

The two biggest men in the tournament, Walter Martin of Toronto and David Jones of New York, took the men's doubles. They defeated Murray and Laird Watt of Montreal, 8—6, 9—7, 1—6, 6—3.

Miss Dearman won her third title when she teamed with Watt to defeat Miss Ingram and Billy Reese of Atlanta, Ga., in the finals of the mixed doubles. The scores were, 6—4, 3—6, 6—2.

CLAYTON TENNIS EVENT OPENS NEXT SATURDAY

The annual Clayton open tennis tournament will be played on the Clayton municipal courts at Ladue and Price roads during the week beginning Aug. 7, according to an announcement made by Russell C. Hadden, tournament chairman. The events will be men's singles and doubles.

The tournament has been officially sanctioned by the U. S. Lawn Tennis Association. Entry fees are $1.50 in singles and $2.50 a team in doubles. Players may enter at downtown sporting goods stores, at the Triple A and Westborough clubs and at the Clayton courts. Entries close Friday, Aug. 6.

Hadden announced that a number of out-of-town players had advised him of their intention to compete. The Clayton Park Board has 10 courts available for the tournament.

Gastanaga to Box At Auditorium On Aug. 19 Card

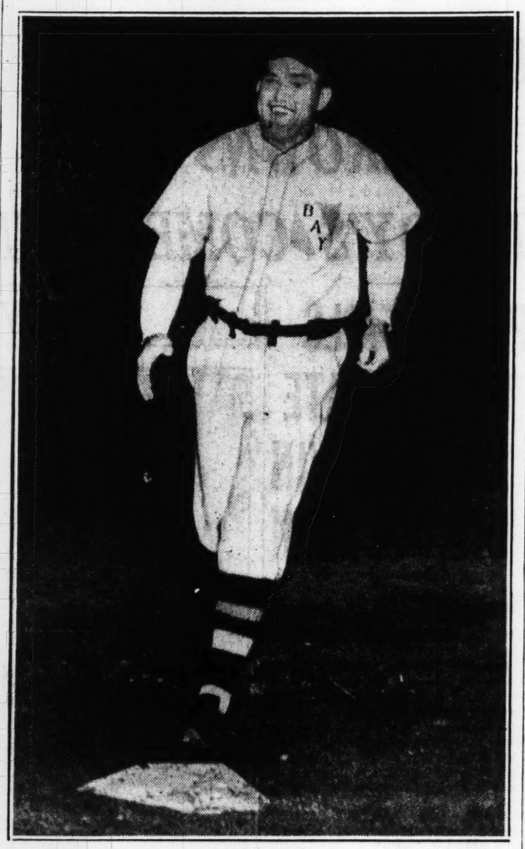
Isidro Gastanaga, Spanish boxer who dropped a decision to Otis Thomas, Chicago Negro, at a recent show in the Auditorium, is to box in the feature event of the next program there which is to be held Aug. 19, Larry Atkins announced last night.

Harry Thomas, also of Chicago, is being considered as the possible opponent of Gastanaga as apparently the proposal to match the two Thomases has not progressed.

Gastanaga's chief reason for losing to Otis Thomas was lack of condition, his followers contend, and the Spaniard has just returned from the Ozarks, weighing 204 pounds. He said he hopes to train down to 196 by the time of the bout but he said that before then went into the ring weighing 211 pounds, having gained seven pounds in four days, despite the fact that he was training every day and the weather was hot.

Atkins also announced there would be five other contests on the card.

New Role for Rajah



Rogers Hornsby, recently deposed manager of the Browns and now playing semi-pro baseball in a tournament at Denver, crosses home plate after clouting a home run in his debut with the Denver Bay team, for which Hornsby plays first base.

WRAY'S COLUMN

Continued From Page One.

has been shifted around, many of them more than once.

* * *

Some really surprising changes have been effected in the efficiency of some players since they came under Dykes' management. Perhaps the most astonishing improvement came last year when Merritt Cain was traded to the White Sox by Hornsby. Cain couldn't do much for the Browns. He had done little for the Athletics. But he proved a big winner for Dykes.

Then there was Thornton Lee, traded by Cleveland to the Sox. Lee was a cipher for Cleveland but he has won seven and lost four for the Sox. In the four games he lost the Sox made a total of only six runs.

Zeke Bonura was little or nothing when with Cleveland from which club he was sent to the minors.

Clint Brown was let go by Cleveland for the waiver price, but for Dykes he has been good enough to win five games from the Yankees.

* * *

Change of scene usually helps players, but seldom is the aid permanent. Jimmy Dykes is the one manager who appears to have them hypnotized into keeping up the change of pace resulting from the shift of clubs.

* * *

A Grimm Smile.

CHARLEY GRIMM wears a broad smile these days. That's because he feels that the pennant race is as good as over with the Cubs sitting pretty as probable pennant winners.

Looking over the league's makeup at this time, that's a reasonable thought. The Cubs appear the only sound N. L. team, at the present. The Cardinals are almost shot and the Giants at least half-shot with misfortunes they can't help.

The Cubs have the best catcher in the league, an infield hard to surpass, some fine pitchers and at least two good outfielders. They are, despite a creaking start, begotten of illness and accidents, a sound team today and best equipped to stand the gaff for the remainder of the season.

Their margin is not large enough to encourage boasting, but it ought to be larger before it's less. Only an unexpected and quick improvement by all New York's cripples, can wipe off the Grimm smile.

* * *

It's hard to see the Cards clicking in all particulars. Pittsburgh would have to run wild to make up the handicap of 10½ games it now is conceding.

It's amazing, what a couple of major accidents can do, however. If Gabby Hartnett and couple of pitchers met with accidents, the status of the race could change quickly.

But the Cubs have had enough bad luck already—the law of averages indicates Lady Luck will let Grimm's bunch alone for the season.

Aladdin Couldn't Do It.

MIKE JACOBS is the magician who over night can make men rich and famous. He has done it in the past. He expects to do it Aug. 26.

It takes a magician to take a poor, almost unknown British heavyweight, who is rather discredited even in his own country, and make him rich and famous in a month.

That's what he will do to Tommy Farr, Welsh heavy, who is in this country being tire-pumped into a celebrity. After he has been built up to the stature of a capable challenger for Louis—and he may be, for all we know to the contrary—they will lead him into the ring against Joe Louis to be slaughtered.

That, at least, is the picture being drawn by our great American pessimists, the same group that pitied poor Max Schmeling before the Louis fight, and boycotted him after he won it.

Whatever happens to Tommy, he will go back to Merrie England with not less than 20 per cent of the gate receipts which, it is expected, will amount to more than $150,000. Even after Uncle Sam takes a bite out of that slice, there would still be a fortune remaining for the Welsh coal miner of a few years ago.

The international character of the fight makes a near-capacity turnout certain, in fine weather, and that Jacobs has confidence is shown in the prices — from $3.50 to $23.

* * *

And, for the poor boy from Wales who has fought—he says—the amazing total of 3000 rounds in his short career—if he should pull a Schmeling and surprise the world by stopping Louis, he would indeed be wealthy. For, as champion, he would be matched with Max Schmeling, perhaps this year, and so take 40 per cent of what would surely be close to that mythical million dollar gate.

Then he could lose with impunity, his future made safe by two big money houses. For 30 rounds of fighting—at most—he would thus be reimbursed probably six times what he earned in the previous 3000.

Oh, Lucky Tom!

Koberg Is Given Place on Local Amateur Squad

Eric Koberg, Belleville featherweight, who holds the St. Louis district crown, has been named by Matchmaker Benny Kessler as a member of the St. Louis team which will engage eight Italian champions, all winners of the recent Italian Youth Tourney held in Chicago, August 10, at the Coliseum.

Kessler expects to name seven other district boxers during the coming week.

The Italian lineup is expected to reach here tomorrow.

SEA BRIGHT NET TITLE WON BY RIGGS; ALLISON HURT, DEFAULTS

Special to the Post-Dispatch.

SEA BRIGHT, N. J., July 31.—Bobby Riggs, the young Davis Cup prospect from Los Angeles, today won the fiftieth Seabright invitation tennis singles championship.

Riggs won by default of Wilmer Allison of Austin, Tex., who was forced to withdraw on account of a pulled ligament in his back. Allison, in the midst of a brilliant comeback to top-notch tennis, suffered the injury while defeating Frank Shields in the semi-finals Thursday.

This was the third time the men's singles title has been decided by a default. Allison was forced to retire in the fifth set of his match with John Van Ryn in 1928, and two years ago Berkeley Hall was injured in an auto accident the night before his title match with Gregory Mangin.

In an exhibition match Riggs divided a two-set exhibition with Frank X. Shields of Hollywood, former Davis Cup star. Shields took the first set, 6—2, and Riggs won the second 6—4.

Jadwiga Jedrzejowska, the 24-year-old Polish champion who lost out in the singles to America's Alice Marble yesterday, today teamed with Mrs. Dorothy Andrus of Stamford, Conn., to win the women's doubles crown. They downed Carolin Babcock of Los Angeles and Mrs. Marjorie Van Ryn of Austin, Tex., 6—2, 6—1.

Men's doubles honors went to Elwood Cooke of Portland, Ore., top-ranking player of the Pacific Northwest Association, and Martin Buxby, of Miami, Fla. They conquered John McDiarmid of Chicago, and Arthur Hendrix of Lakeland, Fla., 6—4, 10—8, 6—3.

In the mixed doubles finals, Mrs. Sylvia Henrotin, France, and Riggs defeated Miss Jedzejowska and Jiro Yamagishi, Japan, 10—8, 6—4.

VETERAN MAX MARSTON AND 22-YEAR-OLD GOLFER IN FINAL

By the Associated Press.

EASTERN POINT, Conn., July 31.—Max Marston of Philadelphia, veteran of more than two decades of tournament warfare, and Jimmy Lee of Danbury, Conn., 22-year-old Georgetown University golf star, today blasted their way into the final of the eighteenth Shenecossett men's invitation tournament.

Marston, national amateur champion in 1923 and winner at Shenecossett six times in 15 years, gained the last round by crushing Andrew Fine of Scranton, Pa., 7 and 5, in the semifinals after turning back Josiah Lasell of Whitinsville, Mass., 2 and 1.

Lee, competing here for the first time, won his semifinal, 5 and 4, against George McWilliams of Princeton, N. J. In the quarter-finals he steam-rollered Norman Lyman of Darien, Conn., 7 and 5.

Marston played 30 holes in even par in today's two matches, adding them to 29 holes of par golf in the first two rounds.

Marston and Lee will meet over 36 holes in tomorrow's final.

ROLAND KLEIN IN THIRD ROUND OF CLASS A TENNIS

Roland Klein reached the third round of the Municipal Men's Class A tennis tournament by winning two matches on the Jefferson Memorial courts yesterday afternoon. In the first match he won from Paul Tankersley, 6—2, 6—3, and then eliminated Robert Prendergast, 6—2, 6—1, in the next.

The results:

FIRST ROUND.

Richard Russell defeated Gilder Varn, 6—4, 6—0.

Charles Thomson defeated Alfred Meyer, 6—3, 6—0; Richard Linn defeated J. F. Messerly, 6—2, 6—0; Barrett Scallett defeated John Rusk, 7—5, 6—3; George Finlay defeated Dave Torin, 6—3, 3—6, 6—4; Vincent Bick defeated Ray Uhlig, 3—6, 6—4, 6—0.

SECOND ROUND.

Roland Klein defeated Paul Tankersley, 6—2, 6—3.

Jack Weber defeated R. S. Otte, 7—5, 6—2.

Lester Niemann defeated Robert Eckhoff, 7—5, 6—4.

Bill Sly defeated Kenneth Otto, 6—4, 8—6.

John Stiegler defeated Louis Becker, 2—6, 6—1, 6—2; Robert Nelson defeated Arnold, Gihring, 6—1, 7—5; Gregory Duggan defeated G. B. Cummings, 6—1, 6—2; James Prosser defeated Morgan Perry, 6—1, 6—0; Richard Barger defeated Merrill Riddick, 6—2, 6—4; Morris Garden defeated Orville Hughes, 6—0, 6—3; Robert Vocke defeated Bernard Manic, 6—1, 6—4; Jack Bachman defeated Carl Bischoff, 6—2, 6—0; Edward Deffaa defeated Edward Scallett, 6—2, 5—7, 6—4; Richard Russell defeated Barrett Scallett, 7—5, 6—4; Lester Herman defeated Earl Maricle, 6—2, 6—2; Max Weber defeated Fred McAvoy, 6—3, 6—0; Harold McElmurry defeated H. R. Schreiber, 6—1, 6—1; Donald Lorens defeated Edward Heideman, 6—4, 6—3; Robert Prendegast defeated John Hoffman, 6—4, 4—6, 6—2; Newton Amos defeated George Bange, 2—6, 6—4, 6—4; Jack Shine defeated Harold Ulbright, 6—0, 6—3; Ray Herchert defeated Frank Zernel, 6—2, 3—6, 7—5.

Tough on Favorites.

By the Associated Press.

SARATOGA, N. Y., July 31.—Saratoga, long famous as the "graveyard" for favorites, is living up to its name this year. Scarcely a day passes but at least one and often two or three heavily backed horses go down while a rank outsider comes winging home in front.

Missouri Cycling Club Trip.

Members of the Missouri Cycling Club will meet this morning at 8 o'clock at Kingshighway and Lindell and ride from there to Clayton and North and South roads. After a rest, they will return.



That's a Hot One.

Hauling snow to the North Pole is something like carrying coals to Newcastle.

See where the majors are going to give the ball with a heavier cover and raised seams another trial next year. If memory serves it will be substantially the same kind of a ball they experimented with several years ago. They are even using the same arguments. You know—if a ball is properly hit it will go places with or without the rabbit.

The new ball came in with a fanfare of trumpets, strutted its stuff for a brief period and gradually faded out of the picture. Baseballs are like that.



As long as the balls drop into the stands with reasonable frequency the customer doesn't care whether it has a rabbit or a squirrel in it.

Sunny Jim Bottomley has had a most colorful career in baseball. His record reads from the Cardinals to the Reds to the Browns.

Oh, Mickey, Yoo, Hoo.

Viola Faubion, 12, of Lamar, Mo., found a fruit jar containing $675 in gold coins while helping her dog catch a mouse.—News Item.

HICKORY, dickery, dock,
The mouse unearthed a crock
That proved to hold a pot of gold,
Hickory, dickery, dock.

Alice Marble of San Francisco beat Jadwiga Jedrzejowska, the gal with the pigtail monaker, Friday afternoon for the first time in four starts. However, in the mixed doubles Miss Jedrzejowska and Jiro Yamagishi, the Japanese star, buried John McDiarmid and Gracyn Wheeler under an avalanche of vowels and consonants.

Answering the report that he was going to probe the horse racing angle of the ball players' private life Judge Landis said he was a baseball commissioner not a racing commissioner.

Furthermore, if a ball player wants to put a few chips down on a prize fight, golf match, tennis match or what have you, it will be all right with the "Jedge."

Are the major league scouts slowing up? It took 'em 10 years to discover Lou Fette.

On the other mitt maybe it took Lou 10 years to find himself.

Former King Edward VIII rode a pretty mean steeplechase but his successor, George VI, is said to be the best left-handed tennis player that ever occupie the British throne.

Henry Armstrong, managed by Al Jolson, was christened Henry Jackson and fought for a time as



Melody Jackson.—Exchange. We take it, Jolson got him for a song.

Think of That.

OH, the farmer in the dell
Is feeling pretty gay;
He's raising wheat to sell,
And not to throw away.

He raised a bumper crop
And as it looks from here
He's sitting on the top
Of this old mundane sphere.

TEDDY'S COMET AND TIGER RUN DEAD HEAT IN ARLINGTON FUTURITY

Continued From Page One.

$15,375 as he turned back six older horses in an easy five length win, with the favored Millsdale Stable entry of Infantry and Giant Killer finishing second and third.

Wins by 5 Lengths.

Dellor, which had raced well all year with the best of the three-year-olds, was making his first try with the Handicap division. He made a show of them. Jockey Sterling Young had Dellor off well but allowed Infantry to set the pace in the mile and a quarter race, with Grand Manitou second and Sparta third. Dellor made his move after six furlongs and at the mile had moved up to second place only a head back of Infantry. He raced past the favorite and, turning for home, led by a length and a half. Young never eased up the colt and they drew away steadily as they went by the stands to triumph by five full lengths.

Dellor, a son of Rolled Stocking-Gossip Avenue, ran the mile and a quarter in 2:03 1-5. He was overlooked in the betting and paid $13 to win, $3.80 to place and $3.60 to show. Tickets on the Millsdale entry were worth $2.60 and $3.20.

LUKE SEWELL BATS IN BOTH RUNS TO BEAT THE ATHLETICS

Victory Puts Chicago Club 5 1-2 Games From Lead; White Sox Get 15 Hits, Mackmen Only 7.

By the Associated Press.

PHILADELPHIA, July 31.—Behind the effective pitching of Monty Stratton, the White Sox defeated the Athletics, 2 to 0, today in the opener of a three-game series.

Stratton allowed seven hits and registered his fourteenth victory of the year against four defeats.

Luke Sewell drove in both Sox runs with a single in the fourth, scoring Appling, and a single in the ninth, scoring Radcliff.

Kelley's offerings were nudged for 15 blows but he kept them well scattered. Fifteen of the Sox runners were left stranded.

CHICAGO.	AB.	R.	H.	PHILADELPHIA.	AB.	R.	H.
M.Hayes 2b	5	0	1	Moses rf	3	0	2
Kreevich cf	4	0	0	Finney 1b	4	0	1
Walker rf	5	0	2	Werber 3b	4	0	1
Bonura 1b	4	0	3	Johnson lf	4	0	1
R'dcliff lf	4	1	1	Hill cf	3	0	0
Appling ss	4	1	2	Peters 2b	3	0	0
Sewell c	5	0	3	Parker ss	2	0	0
Piet 3b	5	0	3	*Nelson	1	0	1
Stratton p	4	0	0	Huston ss	0	0	0
				Brucker c	2	0	0
Totals	40	2	15	xDean	1	0	0
				Conroy c	0	0	0
				Kelley p	2	0	1
				zRothrock	1	0	0
				Totals	30	0	7

*Batted for Parker in eighth.
xBatted for Brucker in eighth.
zBatted for Kelley in ninth.

Innings:	1	2	3	4	5	6	7	8	9	
Chicago—	—	—	0	0	0	1	0	0	0	1— 2
Philadelphia—	—	—	0	0	0	0	0	0	0	0— 0

Errors—Parker. Runs batted in—Sewell (2). Two-base hits—Moses, Appling, Bonura. Stolen bases—Sewell, Piet. Sacrifice—Kreevich. Double plays—Werber, Parker to Finney; Appling, Hayes to Bonura. Left on bases—Chicago, 15; Philadelphia, 4. Base on balls—Off Kelley 3, Stratton 1. Strikeouts—By Stratton 2, by Kelley 3. Umpires—Dinneen, Kolls and Hubbard. Time of game—1h. 45m.

Red Sox Win, Within One Game of Tigers.

BOSTON, July 31.—Pounding two Detroit pitchers for 15 hits, the Red Sox slugged out a 12-to-1 victory today to climb within one game of the third-place Tigers.

Fred "Lefty" Ostermueller held the Tigers to six hits, three of them by Pete Fox, who scored their only run with a homer in the sixth.

Landing on "Lefty" Jake Wade with a barrage of hits, the Red Sox scored four runs in the first inning. George Gill, tall young righthander, came to Wade's rescue in the second with two men on base and none out but the Boston Bombers continued their heavy hitting tactics against him.

With three singles and a double for a perfect day at bat, Eric McNair led the Sox in their fourth consecutive victory and second in a row over Detroit.

Pinkey Higgins, with three singles, drove in three runs, while Leadoff Man Buster Mills connected with a pair of doubles and a single. In chalking up only his second victory of the season against five defeats, Ostermueller contributed two singles, driving in three runs.

DETROIT	AB.	R.	H.	BOSTON.	AB.	R.	H.
Fox rf	4	1	3	Mills lf	4	3	3
Gelbert ss	4	0	0	Cramer cf	4	0	0
Geh'nger 2b	4	0	1	Cronin ss	4	1	1
Greenb'g 1b	3	0	0	Foxx 1b	3	1	1
Walker lf	4	0	0	Higgins 3b	5	1	3
Owens 3b	4	0	0	McNair 2b	4	3	4
Laabs cf	2	0	0	Chapman rf	4	1	1
Tebbetts c	3	0	0	Desautels c	4	0	0
Wade p	0	0	0	Osterm'ler p	4	2	2
Gill p	3	0	0				
				Totals	36	12	15
Totals	31	1	6				

Innings—	1	2	3	4	5	6	7	8	9	
Detroit —	—	0	0	0	0	0	1	0	0	0— 1
Boston —	—	4	2	0	0	2	0	4	0	x—12

Errors—Gelbert, Gehringer, Tebbetts, Gill, McNair. Runs batted in—Foxx, Higgins 3, Ostermueller 3, Cramer, Cronin, McNair, Desautels. Two-base hits—Mills 2, Foxx, McNair. Home runs—Foxx. Stolen bases—Foxx, Mill, McNair, Chapman. Sacrifices—Cramer, Desautels. Double plays—Gehringer to Gelbert to Greenberg 2; Higgins to McNair to Foxx; McNair to Cronin to Foxx. Left on bases—Detroit 5, Boston 8. Bases on balls—Wade 1, Gill 5, Ostermueller 2. Strikeouts—Wade 1, Gill 1, Ostermueller 8. Hits—Off Wade, 5 in 1 inning (none out in 2d); Gill, 10 in 7. Losing pitcher—Wade. Umpires—Moriarty, Johnston and Owens. Time—1h. 58m. Attendance 7200.

Pete Appleton Blanks Indians.

By the Associated Press.

WASHINGTON, July 31.—Pete Appleton, veteran right-hander recently promoted from relief work, held Cleveland to five hits and Washington won its second straight game today from the Indians, 3 to 0.

For six innings it was a scoreless pitching duel between Appleton and Willis Hudlin, but in the seventh the Senators tallied once on a pair of singles and an infield out.

Washington put across a pair in the eighth. Both Millies and Appleton beat out bunts, and Millies scored on Almada's single. Appleton came home on a single by Lewis.

CLEVELAND.	AB.	R.	H.	WASHINGTON.	AB.	R.	H.
Lary ss	4	0	2	Almada cf	4	0	1
Hughes 2b	3	0	0	Lewis 3b	4	0	1
xCampbell	1	0	0	Travis ss	4	0	0
Averill	4	0	1	Simmons lf	4	1	1
Troskoski 1b	4	0	0	Stone rf	3	0	2
Bolter cf	4	0	0	Kuhel 1b	3	0	0
Hale rf	3	0	1	Myer 2b	2	0	0
Pytlak c	3	0	0	Millies c	3	1	1
Hudlin p	3	0	0	Appleton p	3	1	1
	3	0	0				
				Totals	30	3	7
Totals	32	0	5				

xBatted for Hughes in ninth.

Innings	1	2	3	4	5	6	7	8	9	
Cleveland —	—	—	0	0	0	0	0	0	0	0— 0
Washington —	—	—	0	0	0	0	0	1	2	x— 3

Errors—None. Runs batted in—Kuhel, Lewis. Two-base hits—Weatherly, Almada. Three-base hit—Hale. Left on bases—Cleveland, 5; Washington, 4. Sacrifices—Appleton, Giesel. Double plays—Hudlin, Troskoski and Pytlak. Base on balls—Off Hudlin, 1. Strikeouts—Hudlin, 1. Umpires—Summers, Basil and Hildebrand. Time—1h. 43m.

NIS FINAL

NET
N BY
LISON
ULTS

July 31.—
ng Davis
s Angeles,
abrigh. in-
champion.

of Wilmer
who has
account of
s back. Al-
a brilliant
ennis, suf-
de.eating
semi-finals

the men's
cided by a
ced to re-
his match
1928, and
Hall was
cident the
atch with

Riggs di-
tion with
Hollywood,
nields took
Riggs won

the 24-
who lost
America's
y, today
y Andrus
win the
n. They
of Los
orie Van
—2. 6—1.
ent to El-
Ore., top-
Pacific
d Martin
They con-
of Chi-
of Lake-
3.
nals, Mrs.
and Riggs
a and Jiro
6—4.

STON
LD
FINAL

nn., July
ladelphia,
decades
d Jimmy
2-year-old
golf star,
into the
Shenecos-
nament.
ur cham-
at Shene-
5 years,
crushing
n, Pa., 7
fter turn-
Whitins-

he first
5 and 4.
iams of
quarter-
Norman
7 and 5.
in even
s, adding
golf in

meet over
inal.

OF
TENNIS
he third
n's Class
winning
rson Me-
fternoon.
n from
—3, and
Prender-
t.

der Varn.
red Meyer,
ated J. F.
callett de-
eorge Fin-
3. 3—6.
ay Uhlig.

Tankers-
tte, 7—5.
bert Eck-
to, 6—4.

Becker,
defeated
ory Dug-
—1, 6—2;
. Perry,
ated Mer-
s Garden
—3; Rob-
te, 1;
ri Bisch-
defeated
4; Rich-
tt, 7—5,
ari Mari-
ted Fred
cElmurry
, 6—1;
eldeman,
defeated
Newton
6, 6—4.
rold Ul-
defeated

s.

31.—
the
s living
Scarce-
ast one
heavily
a rank
me in

Trip.
Cycling
g at 8
d Lin-
Clay-
road.
n.



That's a Hot One.

Hauling snow to the North Pole is something like carrying coals to Newcastle.

See where the majors are going to give the ball with a heavier cover and raised seams another trial next year. If memory serves it will be substantially the same kind of a ball they experimented with several years ago. They are even using the same arguments. You know—if a ball is properly hit it will go places with or without the rabbit.

The new ball came in with a fanfare of trumpets, strutted its stuff for a brief period and gradually faded out of the picture. Baseballs are like that.



As long as the balls drop into the stands with reasonable frequency the customer doesn't care whether it has a rabbit or a squirrel in it.

Sunny Jim Bottomley has had a most colorful career in baseball. His record reads from the Cardinals to the Reds to the Browns.

Oh, Mickey, Yoo, Hoo.

Viola Faubion, 12, of Lamar, Mo., found a fruit jar containing $675 in gold coins while helping her dog catch a mouse.—News Item.

HICKORY, dickery, dock,
The mouse unearthed a crock
That proved to hold a pot of gold,
Hickory, dickery, dock.

Alice Marble of San Francisco beat Jadwiga Jedrzejowska, the gal with the pigtail monaker, Friday afternoon for the first time in four starts. However, in the mixed doubles Miss Jedrzejowska and Jiro Yamagishi, the Japanese star, buried John McDiarmid and Gracyn Wheeler under an avalanche of vowels and consonants.

Answering the report that he was going to probe the horse racing angle of the ball players' private life Judge Landis said he was a baseball commissioner not a racing commissioner.

Furthermore, if a ball player wants to put a few chips down on a prize fight, golf match, tennis match or what have you, it will be all right with the "Judge."

Are the major league scouts slowing up? It took 'em 10 years to discover Lou Fette.

On the other mitt maybe it took Lou 10 years to find himself.

Former King Edward VIII rode a pretty mean steeplechase but his successor, George VI, is said to be the best left-handed tennis player that ever occupied the British throne.

Henry Armstrong, managed by Al Jolson, was christened Henry Jackson and fought for a time as



Melody Jackson.—Exchange. We take it, Jolson got him for a song.

Think of That.

OH, the farmer in the dell
Is feeling pretty gay;
He's raising wheat to sell,
And not to throw away.

He raised a bumper crop
And as it looks from here
He's sitting on the top
Of this old mundane sphere.

TEDDY'S COMET AND TIGER RUN DEAD HEAT IN ARLINGTON FUTURITY

Continued From Page One.

$15,375 as he turned back six older horses in an easy five length win, with the favored Millsdale Stable entry of Infantry and Giant Killer finishing second and third.

Wins by 5 Lengths.

Dellor, which had raced well all year with the best of the three-year-olds, was making his first try with the Handicap division. He made a show of them. Jockey Sterling Young had Dellor off well but allowed Infantry to set the pace in the mile and a quarter race, with Grand Manitou second and Sparta third. Dellor made his move after six furlongs and at the mile had moved up to second place only a head back of Infantry. He raced past the favorite and, turning for home, led by a length and a half. Young never eased up the colt and they drew away steadily as they went by the stands to triumph by five full lengths.

Dellor, a son of Rolled Stocking-Gossip Avenue, ran the mile and a quarter in 2:03 1-5. He was overlooked in the betting and paid $13 to win, $3.80 to place and $3.60 to show. Tickets on the Millsdale entry were worth $2.60 and $3.20.

MONTY STRATTON HURLS 14TH VICTORY FOR WHITE SOX, 2-0

LUKE SEWELL BATS IN BOTH RUNS TO BEAT THE ATHLETICS

Victory Puts Chicago Club 5 1-2 Games From Lead; White Sox Get 15 Hits, Mackmen Only 7.

By the Associated Press.

PHILADELPHIA, July 31.—Behind the effective pitching of Monty Stratton, the White Sox defeated the Athletics, 2 to 0, today in the opener of a three-game series.

Stratton allowed seven hits and registered his fourteenth victory of the year against four defeats.

Luke Sewell drove in both Sox runs with a single in the fourth, scoring Appling, and a single in the ninth, scoring Radcliff.

Kelley's offerings were nudged for 15 blows but he kept them well scattered. Fifteen of the Sox runners were left stranded.

CHICAGO.	AB.	R.	H.	PHILADELPHIA.	AB.	R.	H.
M.Hayes 2b	5	0	1	Moses rf	3	0	2
Kreevich cf	4	0	0	Finney 1b	4	0	1
Walker rf	5	0	2	Werber 3b	4	0	1
Bonura 1b	4	0	3	Johnson lf	4	0	1
R'dcliff lf	4	1	1	Hill cf	3	0	0
Appling ss	4	1	2	Peters 2b	3	0	0
Sewell c	5	0	3	Parker ss	2	0	0
Piet 3b	5	0	3	*Nelson	1	0	1
Stratton p	4	0	0	Huston ss	0	0	0
				Brucker c	2	0	0
Totals	40	2	15	xDean	1	0	0
				Conroy c	0	0	0
				Kelley p	2	0	1
				zRothrock	1	0	0
				Totals	30	0	7

*Batted for Parker in eighth.
xBatted for Brucker in eighth.
zBatted for Kelley in ninth.

Innings:	1	2	3	4	5	6	7	8	9
Chicago	—	—	0	0	0	1	0	0	0	1— 2
Philadelphia	—	—	0	0	0	0	0	0	0	0— 0

Errors—Parker. Runs batted in—Sewell (2). Two-base hits—Moses, Appling, Bonura. Stolen bases—Sewell, Piet. Sacrifice—Kreevich. Double plays—Werber, Parker to Finney; Appling, Hayes to Bonura. Left on bases—Chicago, 15; Philadelphia 4. Base on balls—Off Kelley 3, Stratton 1. Strikeouts—By Stratton 2, by Kelley 3. Umpires—Dinneen, Kolls and Hubbard. Time of game—1h. 45m.

Red Sox Win, Within One Game of Tigers.

BOSTON, July 31.—Pounding two Detroit pitchers for 15 hits, the Red Sox slugged out a 12-to-1 victory today to climb within one game of the third-place Tigers.

Fred "Lefty" Ostermueller held the Tigers to six hits, three of them by Pete Fox, who scored their only run with a homer in the sixth.

Landing on "Lefty" Jake Wade with a barrage of hits, the Red Sox scored four runs in the first inning. George Gill, tall young righthander, came to Wade's rescue in the second with two men on base and none out but the Boston Bombers continued their heavy hitting tactics against him.

With three singles and a double for a perfect day at bat, Eric McNair led the Sox in their fourth consecutive victory and second in a row over Detroit.

Pinkey Higgins, with three singles, drove in three runs, while Leadoff Man Buster Mills connected with a pair of doubles and a single. In chalking up only his second victory of the season against five defeats, Ostermueller contributed two singles, driving in three runs.

DETROIT.	AB.	R.	H.	BOSTON.	AB.	R.	H.
Fox rf	4	1	3	Mills lf	4	3	3
Gelbert ss	4	0	0	Cramer cf	4	0	0
Gehringer 2b	4	0	0	Cronin ss	4	1	1
Greenb'g 1b	3	0	0	Foxx 1b	3	1	1
Walker lf	4	0	2	Higgins 3b	5	1	3
Owens 3b	4	0	0	McNair 2b	4	3	4
Laabs cf	3	0	0	Chapman rf	4	3	1
Tebbetts c	3	0	0	Desautels c	4	0	0
Wade p	0	0	0	Ostermueller p	4	2	2
Gill p	3	0	0				
Totals	31	1	6	Totals	36	12	15

Innings—	1	2	3	4	5	6	7	8	9	
Detroit	—	—	0	0	0	1	0	0	0	1— 1
Boston	—	—	4	2	0	2	0	4	0	—12

Errors—Gelbert, Gehringer, Tebbetts, Gill. McNair. Runs batted in—Foxx, Higgins 3, Ostermueller 3, Cramer, Cronin, McNair, Desautels. Two-base hits—Mills 2, Foxx, McNair. Home runs—Foxx. Stolen bases—Foxx, Mill, McNair, Chapman. Sacrifices—Cramer, Desautels. Double plays—Gehringer to Gelbert to Greenberg 2; Higgins to McNair to Foxx; McNair to Cronin to Foxx. Left on bases—Detroit 5, Boston 8. Bases on balls—Wade 1, Gill 5, Ostermueller 2. Strikeouts—Wade 1, Gill 1, Ostermueller 6. Hits—Off Wade, 5 in 1 inning (none out in 2d); Gill, 10 in 7. Losing pitcher—Wade. Umpires—Moriarty, Johnston and Owens. Time—1h. 58m. Attendance 7200.

Pete Appleton Blanks Indians.

By the Associated Press.

WASHINGTON, July 31.—Pete Appleton, veteran right-hander recently promoted from relief work, held Cleveland to five hits and Washington won its second straight game today from the Indians, 3 to 0.

For six innings it was a scoreless pitching duel between Appleton and Willis Hudlin, but in the seventh the Senators tallied once on a pair of singles and an infield out.

Washington out across a pair in the eighth Millies and Appleton batted bunts, and Millies scored on Myada's single. Appleton cam[e] on a single by Lewis.

CLEVELAND.	AB.	R.	H.	WASHINGTON.	AB.	R.	H.
Lary ss	4	0	0	Almada cf	4	0	1
Hughes	4	0	2	Lewis 3b	4	0	1
xCampbell	1	0	0	Travis ss	3	0	0
Averill	4	0	1	Simmons lf	4	1	1
Trosky 1b	4	0	0	Myer 2b	3	0	2
Weaver lf	4	0	0	Kuhel 1b	3	0	0
Weatherly rf	3	0	1	Myer 2b	2	0	0
Hale 3b	3	0	1	Millies c	3	1	1
Pytlak c	3	0	0	Appleton p	3	1	1
Hudlin p	3	0	0				
Totals	32	0	5	Totals	30	3	7

xBatted for Hughes in ninth.

Innings—	1	2	3	4	5	6	7	8	9	
Cleveland	—	—	0	0	0	0	0	0	0	0
Washington	—	—	0	0	0	0	0	1	2	x— 3

Errors—None. Runs batted in—Kuhel, Almada, Lewis. Two-base hits—Weatherly, Averill. Three-base hit—Hale. Left on bases—Cleveland 3; Washington, 4. Bases on balls—Hudlin 1. Strikeouts—Appleton 3. Umpires—Summers, Basil and Giesel. Time—1h. 43m.

"Give It a Ride, Sammy"—*And West Won the Ball Game*



Manager Jim Bottomley, photographed in the Browns' dugout and Yankee Stadium, New York, as his team won from the American League leaders. Sammy West's 10th inning home-run was the deciding blow of the free hitting game.

—Associated Press Photo.

SAM WEST IS HERO AS BROWNS BEAT YANKS IN BATTLE OF HOMERS, 9-6

Continued From Page One.

overshadowed by the timely clouts off DiMaggio's bat, yet Bill's blow was important for it brought in the first two Yankee runs of the afternoon. In the second inning it was that Dickey hammered a ball into the right field bleachers after Gehrig had walked. It was Dickey's eighteenth circuit wallop of the season and the ball landed about 400 feet from the plate. DiMaggio's first homer was a duplicate of Dickey's drive and it was unusual for Joe to fire a shot into the right field sector.

Tie Score in Sixth.

The Browns scored their first run in the fourth on Knickerbocker's triple and Lipscomb's single and in the sixth they tied the count. Their tying run came when Clift walked, reached third on Bell's single and scored after Hoag made a running gloved-hand catch of Knickerbocker's fly.

In the eighth the Browns took the lead when Pat Malone tired and was unable to last through the session. Pat walked Vosmik and Clift and then Bell forced Clift. Knickerbocker singled, sending Vosmik home and that ended Malone's stay in the contest. Makosky went to Malone's rescue and prevented further scoring in the round.

Of the 15 runs scored in the game, 12 were driven in by home runs.

CHICAGO POST TEAM BEATS JOLIET, 8-5, IN JUNIOR LEGION SERIES

OTTAWA, Ill., July 31.—Behind the five-hit pitching of Husky John Drish, the Berwyn Post of Chicago defeated Joliet, 8 to 5, today in the first game of a two out of three series for the Illinois American Legion junior baseball championship.

Drish, in addition to puzzling Joliet batsmen with a neat change of pace ball, led his team at the plate, getting four hits, one a double. Southpaw Reno Sartori of Joliet was touched for 14 blows by the Berwyn sluggers.

Joliet's only earned run was a home run by Capt. White. The teams play here again tomorrow, with a third game, if it is needed, scheduled for Monday.

Innings.	1	2	3	4	5	6	7	8	9	T.	H.	E.
Joliet	—	—0	3	0	0	0	1	1	0	0—	5	5	2
Berwyn	—3	1	0	0	2	1	0	1	x—	8	14	3	

SOFTBALL RESULTS AND SCHEDULES

LAST NIGHT'S SCORES.

NORTH SIDE PARK—Grubb 11, Carter 0 (girls), Colls 5, Wendeler 0 (men).

MAPLEWOOD PARK—Wuestling of Maplewood Park 7, White Line of Sisler South Side Park 0 (girls' inter-park exhibition game); Hoffschmidts of East St. Louis 3, Denver M. Wrights of Maplewood Park 2 (men's inter-city exhibition game).

WEST SIDE PARK—Alexanders 5, Tom Burkes 3 (girls); Litsingers of Chicago 9, Samuels of West Side Park 5 (men's intercity exhibition game).

ST. LOUIS PARK—Omahas 5, Gold Knights 4 (girls); Southerns 6, De Molay 5 (men's game, 10 innings).

SOUTH SIDE PARK—K'mers 7, Hi Clay 6 (girls game, 8 innings); Budweiser 9, Reineke 7 (men).

TONIGHT'S SCHEDULE.

NORTH SIDE PARK—Marx-Haas vs. Stroot-Carroll (girls); Los Angeles "Red Devils" of California vs. Millus of North Side Park (men's inter-state exhibition game).

SOUTH SIDE PARK—Rice-Stix vs. Silver Seals (girls); Wormser vs. Pevely (men).

WEST SIDE PARK—Collins-Morris vs. Americans (girls); Litsingers of Chicago vs. Kroger of West Side Park (men's inter-State exhibition game).

MAPLEWOOD PARK—Grandmas of Maplewood Park vs. K'mers of Sisler South Side Park (girls' inter-park exhibition game); Hamilton-Brown of Maplewood Park vs. Independents of Sisler South Side Park (men's inter-park exhibition game).

ST. LOUIS PARK — Hoffmeisters vs. Breimeyers (girls); Reiters vs. Nebco (men).

Hallahan Routed as Phils Win; Bees Defeat Pirates in Ninth

By the Associated Press.

CINCINNATI, July 31.—Knocking Bill Hallahan from the box with a five-run splurge in the fourth inning, Philadelphia turned loose a barrage of extra-base blows today and defeated the Cincinnati Reds, 10 to 8.

PHILADELPHIA.	AB.	R.	H.	CINCINNATI.	AB.	R.	H.
Browne rf	5	1	1	Jordan 1b	5	1	0
Young 2b	2	0	1	Goodman rf	5	1	1
Norris 2b	4	0	1	Scarsella lf	5	1	2
Martin cf	4	0	2	Hafey cf	5	1	2
Klein lf	5	0	0	Lombardi c	4	1	3
Camilli 1b	4	4	3	*Holg's'wth	0	1	0
Whitney 3b	4	2	2	V. Davis c	1	0	1
Scharein ss	5	2	2	*Grissom	0	0	0
Atwood c	4	1	2	Riggs 3b	0	0	0
Walters p	5	1	3	Kamp'ris 2b	4	0	0
Johnson p	0	0	0	Myers ss	5	1	3
Mulcahy p	0	0	0	Hallahan p	1	0	0
				Mooty p	1	0	0
Totals	42	10	18	†Walker	1	0	1
				Schott p	0	0	0
				††Cuyler	0	1	0
				Totals	42	8	14

*Ran for Lombardi in eighth.
**Ran for V. Davis in ninth.
†Batted for Mooty in seventh.
††Batted for Schott in ninth.

Innings—	1	2	3	4	5	6	7	8	9	
Philadelphia	—	—0	1	0	5	2	0	0	2	—10
Cincinnati	—	—1	0	1	1	0	1	2	3	— 8

Errors—Young, Norris, Atwood, Lombardi, Hallahan, Mooty. Runs batted in—Browne 2, Norris, Scharein 3, Atwood, Walters, Scarsella 3, Hafey, Riggs, Kamppouris, Myers, Walker. Two-base hits—Camilli, Scharein, Walters, Lombardi. Three-base hits—Browne, Scarsella, Myers. Home run—Scarsella. Sacrifice—Whitney. Double play—Scharein, Norris to Camilli. Left on bases—Philadelphia 10, Cincinnati 9. Bases on balls—Walters 1, Mulcahy 1, Hallahan 1, Mooty 2, Schott 3. Strikeouts—Walters 4, Hallahan 2, Mooty 1, Schott 1. Wild pitch—Walters. Passed ball—Lombardi. Winning pitcher—Walters. Losing pitcher—Hallahan. Umpires—Moran, Magerkurth and Parker. Time—2h. 20m.

CARLETON GIVES BUT THREE HITS AND CUBS BEAT GIANTS, 7 TO 1

Continued From Page One.

consecutive singles by Hartnett and Bill Jurges added another run in the seventh, and in the eighth they wound up with another pair of tallies on Carleton's double, Augie Galan's bunt hit, Hack's single to third, a sacrifice and a wild pitch.

Altogether, Hubbell walked four, was charged with the ninth inning wild pitch, and fanned eight. Carleton walked only one man, in the ninth, and fanned five.

NEW YORK.	AB.	R.	H.	CHICAGO.	AB.	R.	H.
Chiozza 3b	3	0	0	Galan lf	5	0	1
Whitehd 2b	4	0	1	Hack 3b	5	1	2
Moore rf	4	0	1	Collins 1b	4	1	1
Berger cf	3	0	0	Demaree rf	4	1	0
Ripple rf	3	0	0	Herman 2b	3	3	1
Leslie 1b	3	0	0	Hartnett c	3	0	2
Danning c	3	0	0	Jurges ss	4	0	2
Ryan ss	3	1	1	Marty cf	3	0	1
Hubbell p	2	0	0	Carleton p	4	1	2
*Ott	1	0	0				
Totals	29	1	5	Totals	35	7	12

*Batted for Hubbell in ninth.

Innings—	1	2	3	4	5	6	7	8	9	
New York	—	—	0	0	0	0	0	0	1	—1
Chicago	—	—	0	1	0	3	0	3	x	—7

Error—New York 1 (Ryan). Runs batted in—Whitehead, Hack, Hartnett 4, Jurges. Two-base hits—Whitehead, Hartnett, Carleton, Ryan. Three-base hit—Herman. Sacrifices—Collins, Hartnett. Left on bases—New York 2, Chicago 10. Bases on balls—Hubbell 4, Carleton 1. Strikeouts—Hubbell 8, Carleton 5. Wild pitch—Hubbell. Passed ball—Hartnett. Umpires—Pinelli, Goetz and Reardon. Time—2h. 2m. Official paid attendance, 24,103.

Commercial League Reorganizes.

A meeting of the Rogers Commercial bowling league will be held Wednesday at 8 p. m. at the Rogers Recreation to reorganize for the coming season. The league plans to have 12 teams on its roster and several openings remain. Teams interested are asked to call Charles Boehm, ROsedale 1381, during business hours.

Hallahan Routed as Phils Win; Bees Defeat Pirates in Ninth

By the Associated Press.

PITTSBURGH, July 31.—Pinch Hitter Eddie Mayo came through "in the clutch" today and hammered out a single with the bases loaded in the ninth inning to give the Boston Bees a 9-7 victory over the Pirates.

First baseman Elbert Fletcher of the Bees rapped a circuit clout in the third with three on base.

BOSTON.	AB.	R.	H.	PITTSBURGH.	AB.	R.	H.
Johnson lf	4	1	1	L. Waner cf	5	2	2
Warstler ss	4	1	1	Jensen lf	4	2	3
DiMaggio cf	5	4	1	P. Waner rf	4	1	1
Cuccinello 2b	4	0	1	Suhr 1b	4	1	0
Moore rf	4	2	1	Todd c	4	0	2
English 3b	5	0	0	Brubaker 3b	4	0	1
Fletcher 1b	4	3	3	Young ss	3	0	0
Mueller c	4	1	2	Handley 2b	3	0	0
Fette p	1	0	0	Bowman p	1	1	0
Lanning p	1	0	0	Weaver p	1	0	0
Gabler p	1	0	1	Brown p	0	0	0
†Garms	1	0	1	xLucas	1	0	0
Hutchinson p	0	0	0	Swift p	0	0	0
**Mayo	1	0	1				
Smith p	0	0	0	Totals	34	7	9
Totals	39	9	13				

*Batted for Gabler in eighth.
**Batted for Hutchinson in ninth.
†Batted for Brown in eighth.
Score by innings:

	1	2	3	4	5	6	7	8	9	
Boston	—	—	1	0	0	0	0	2	2	— 9
Pittsburgh	—	—	1	0	3	2	0	0	1	— 7

Errors—Moore, Warstler. Runs batted in—Cuccinello, Todd 3, Fletcher 4, Jensen 3, P. Waner, Garms, Johnson, Mayo 2. Two-base hits—Cuccinello, Todd, L. Waner. Home runs—Fletcher, Jensen. Sacrifices—Jensen, Handley. Double play—English, Cuccinello and Fletcher. Left on bases—Boston 10, Pittsburgh 6. Bases on balls—Off Bowman 3, off Fette 1, off Lanning 2, off Weaver 2, off Hutchinson 1, off Swift 2. Strikeouts—Bowman 2, Weaver 2, Gabler, Brown. Hits—Off Fette, 5 in 2 innings; off Bowman, 5 in 3; off Gabler, 2 in 3 2-3; off Hutchinson, 0 in 1; off Weaver, 5 in 4 1-3; off Brown, 1 in 2-3; off Swift, 2 in 1. Winning pitcher—Hutchinson. Losing pitcher—Swift. Umpires—Sears, Ballanfant and Klem. Time of game—2h. 26m.

20 HORSES DOWN WITH FLU, TROT RACES OFF

By the Associated Press.

NEWARK, N. J., July 31.—Because 20 of its horses were "down with the flu," Weequahic Park's trotting races were called off today.

Paul Keim, acting secretary of the Road Horse Association of New Jersey, sponsor of the races, said it was the first time in 20 years that a matinee was called off for illness of horses.

Veterinarians, owners, trainers and grooms fought to check the outbreak that started last week. But the disease spread and so many horses had high temperatures today the races were canceled.

Yale Golfers Tie British.

CROYDON, England, July 31.—Golfers from Yale University played the Oxford-Cambridge Golfing Society to a 5-5 draw here today.

The Britishers won the foursomes, 3 matches to 1, with one halved, but Yale won the four-ball contests, 2-0, with three halved.

To Play at Mexico City.

By the Associated Press.

KINGSVILLE, Tex., July 31.—Head Football Coach A. Y. McCallum announced today Texas A. and I. College will play the University of Mexico at Mexico City, Nov. 20, with a return game in 1938 at Kingsville or Corpus Christi.

Home Run Standings

By the Associated Press.

YESTERDAY'S HOMERS.

DiMaggio, Yanks.	2	Fox., Tigers	1
Dickey, Yankees	1	Fletcher, Bees	1
West, Browns	1	Jensen, Pirates	1
Clift, Browns	1	Scarsella, Reds	1

THE LEADERS.

DiMaggio, Yanks.	30	Medwick, Cards.	21
Foxx, Red Sox	26	Gehrig, Yankees	20
Trosky, Indians	23	Ott, Giants	20
Greenberg, Tigers	23		

LEAGUE TOTALS.

American	485	Total	897
National	412		

HAINES PITCHES CARDS TO 4-3 VICTORY OVER THE DODGERS

Continued From Page One.

breezed through the eighth and ninth.

Spectacular Catch.

Terry Moore made a spectacular catch of Lindsay Brown's grounder to end the eighth and ran a mile for pinch-hitter English's drive to start the ninth. Haines then walked Lavagetto but it was at that point Hassett sent a line drive down shortstop way. Durocher leaped as high as his leg muscles would carry him, stuck out his glove and came down with the ball and that was the ball game for Haines, as Leo's throw to Mize doubled Lavagetto off first.

Yes, it was the 210th victory for Haines, the first pitcher the Cardinals bought way back in their childhood days. And they're going to build around old "Pop" for a nucleus when they plan a pitching staff for 1938.



DIZZY DEAN and Lon Warneke will pitch against the Dodgers in today's doubleheader, the Cardinal office announced. Dizzy started last Sunday's tie game against the Dodgers and Warneke won a six-hit game during the same series.

Max Butcher and Luke Hamlin probably will be the Brooklyn hurlers.

Burleigh Grimes, experimenting with new players, with an eye to 1938, gave Buddy Hassett, another trial in the outfield, to make room at first base for Handley "Jake" Daniel, a recruit from Trenton. Lindsay Brown, another rookie, was at shortstop.

Jimmy Brown was given another day of rest and Stuart Martin played second base for the Cardinals.

The series' opener attracted a Ladies' Day crowd of 3317 cash customers, 4980 women, 2226 boys and girls—a total of 11,135.

Winsett swung playfully at one of Haines' pitches while Jess was issuing an intentional pass in the sixth and was a bit surprised to learn that it had been called a strike.

Minor League Results.

AMERICAN ASSOCIATION.
Minneapolis 3, Toledo 2 (first game).
Milwaukee 8, Louisville 2.
Kansas City 5, Indianapolis 3.
Columbus 10, St. Paul 3.

PACIFIC COAST LEAGUE.
Los Angeles 3, Sacramento 2.
Oakland 8, San Francisco 2.

NEW YORK-PENN LEAGUE.
Wilkes-Barre 10, Hazelton 2.
Williamsport 5-2, Albany 3-3.
Elmira 6, Binghamton 3.
Scranton 6, Trenton 5.

SOUTHERN ASSOCIATION.
New Orleans 7, Chattanooga 4.
Nashville 4, Memphis 1.
Little Rock 3, Knoxville 2.
Atlanta 3, Birmingham 0.
Atlanta 3, Birmingham 0.
Little Rock 3, Knoxville 2.

INTERNATIONAL LEAGUE.
Baltimore 5-3, Rochester 2-2.
Newark 2, Toronto 1.
Buffalo 3, Jersey City 1.
Montreal 7, Syracuse 5.

ARKANSAS-MISSOURI LEAGUE.
Neosho 3, Fayetteville 1.
Fayetteville 3, Neosho 0.
Rogers 9, Monett 0.
Neosho 5, Siloam Springs 4.

TEXAS LEAGUE.
Galveston 7, Fort Worth 3.
Galveston 7, Fort Worth 3.
Oklahoma City 4, Beaumont 2.

WESTERN ASSOCIATION.
Bartlesville 4, Springfield 1.
Hutchinson 4, Joplin 2.
Muskogee 6, Ponca City 4.

MEDWICK LEADS N. L. SLUGGERS BY BIG MARGIN

By the Associated Press.

NEW YORK, July 31.—Week by week the belief is growing that the National League's various individual competitions should be run on a handicap basis, with Ducky Medwick starting from scratch, just to make a race of it.

In all fairness to the aspiring but ineffective rivals who seem to get nowhere in pursuit of Medwick, the Cardinal clouter should either spot them hits and runs, or should bat with a broomstick or with his right arm tied behind him.

A Real Leader.

With the league season nearing the three-quarter mark, Medwick is still leading in every department that counts—batting, runs, runs batted in, hits, doubles and homers—and in most of them he is stretching his lead wider and wider week after week.

In only two of those departments, runs and home runs, has he a serious challenge for supremacy. Augie Galan of the Cubs has been chasing after him all season in the matter of making runs. He finally passed Ducky-Wucky last week, only to lose the pace again as Medwick put on a spurt and regained the lead, with 78 to 77. In homers, Medwick's rivals come and go, but never overtake him. Earlier it was Dick Bartell of the Giants. Now it's Mel Ott. But Ducky is still on top, 21 to 20, and Ott seems to be making no effort to catch up.

Otherwise, Medwick is making a joke of the whole affair. Although he dropped seven points in hitting during the week ended with Friday's games, he still boasted a neat .403 average and a 24-point bulge over his nearest rival, Paul Waner of the Pirates, second with .379. His total of 98 runs batted in was 25 higher than the 73 for second-place Frank Demaree of the Cubs. He had a lead of 11 in doubles, with 35 to 24 for Jojo Moore of the Giants and Tony Cuccinello of the Bees, and in base hits, his 141 gave him an edge of seven over Waner, who had 134.

Of those trailing him in the hitting race, Billy Herman of the Cubs showed the biggest advance during the week. Herman hammered the ball at a .500 clip to climb from fifth to third place with a .362 average. Behind him were Billy Jurges, Cubs, fourth with .353; Johnny Mize, Cardinals, .352; Arky Vaughan, Pirates, .349; Pinky Whitney, Philadelphia, .343; Frank Demaree, Cubs, .342; Jojo Moore, Giants, .335, and Heinie Manush, Dodgers, .328.

Pair of Pirates.

The Pirate pair, Arky Vaughan and Lee Handley, were all tied up again for the lead in triples, each with 10. Augie Galan of the Cubs continued to set the pace in base stealing with 15, while Cookie Lavagetto of the Dodgers, with 11 pilfered sacks, passed Pepper Martin in the race for second place.

Lou Fette, with 13 victories and three defeats, and King Carl Hubbell, with 14 wins and five setbacks, were still running one-two among the league's pitchers. Behind them were Tex Carleton, Cubs, with 8 and 3; Charley Root, Cubs, 10 and 4; Cliff Melton, Giants, 11-5; Jim Turner, Bees, 11-6; Lon Warneke, Cardinals, 11-6.

MEDWICK STILL ABOVE .400 MARK; GEHRIG REGAINS SWAT LEAD

By the Associated Press.

Lou Gehrig regained the American League batting lead yesterday, taking it back from Cecil Travis of Washington, who enjoyed the top spot only a day. Although both lost ground, Gehrig, by hitting one-for-four, dropped only two points to .371, while Travis, hitless in four chances, fell six to .370. Ducky Medwick, getting one-for-three, held his National League lead of .403.

Standings of the leaders (first three in each league):

Player—Club.	G.	AB.	R.	H.	Pct.
Medwick, Cardinals	89	353	79	142	.403
P. Waner, Pirates—	89	358	65	135	.377
Gehrig, Yankees —	90	336	81	125	.371
Travis, Senators —	66	257	38	95	.370
DiMaggio, Yankees	84	356	90	131	.368
Herman, Cubs —	75	318	65	115	.362

MARYLAND H

CHAPS, AT 15 TO 1, WINS SARATOGA STAKE FOR 2-YEAR-OLDS

MRS. MARS' COLT FINISHES 2ND; MUD SLOWS UP THE FAVORITE

The Chief, Even-Money Choice, Is Fifth in a Field of Seven of Country's Best Juvenile Racers.

By the Associated Press.

SARATOGA SPRINGS, N. Y., July 31.—Adding another major surprise to the rapidly growing list at the meeting, Alvin Untermyer's black colt, Chaps, purchased for $800 at the yearling sale here a year ago, today drove to victory in the thirty-fifth United States Hotel Stakes, worth $7700 to his fortunate owner. The son of Lee O. Cotner-Island Dress, although winner of an allowance event here in his last outing, was not deemed sufficiently improved to beat today's field, consequently he went postward with 15 to 1 against his chances.

A blanket finish thrilled 13,000 spectators. Mountain Ridge, Western invader in the silks of Mrs Ethel V. Mars' Milky Way Farm, was beaten a head, while saving second money, by a like margin from William Ziegler Jr.'s Red Glare.

No less surprising than Chaps' triumph was the complete failure of C. V. Whitney's The Chief. The long-striding winner of the National Stallion Stakes at Belmont Park last June was an even money choice in the field of eight. Apparently he was unable to do his best in the heavy going, for he finished fifth, about six lengths behind the winner. He never was a real threat and wallowed farther back in the ruck when the stretch run came.

Chaps, ridden by the diminutive veteran Eddie De Camillis, plowed through the gummy footing in 1:14 3-5. The colt is not eligible for the Hopeful, but was nominated for the Grand Union Hotel Stakes, as were all his rivals in today's fixture. Mountain Ridge and Stagehand were the only others not named for the Hopeful.

The field got away to a good start. Mountain Ridge and Regal Sun were first to find their strides. Mountain Ridge put the Kilmer colt away early, but was joined by Red Glare around the bend, the Ziegler filly showing the way into the stretch by a narrow margin. The Chief, after gaining third position around the turn, faded badly. Chaps, meanwhile, had been kept within striking distance in fourth position. De Camillis sent the black youngster around the leaders entering the home lane. Chaps gained steadily and got up in the last few strides.



Missouri Fishing Conditions.

RECENT good weather has given creeks, rivers and lakes ample time to clear and angling should be greatly improved the next time out. If anything, the heavy rains of a few days ago will eventually benefit fishing by refreshing waters and keeping the usual nonchalant "August" fish in fighting trim.

Reports indicate best fishing is in the south and southwestern parts of the state. In the former area Current, Castor, Black and the St. Francis are in good condition with some catches being made on artificial lures. In the White River country the James, White, Spring and other-southeastern streams are in like condition although still cloudy in the northern branches.

Jacks Fork, Current and Eleven Points Rivers are in good shape as are the Piney and Roubidoux farther north. However, the Gasconade has not entirely cleared. Good catches have been reported in the past few days. Bass and channel cat are being caught on live bait.

St. Louisans will have to go far up the Meramec to get into clear water. The same applies to the Big River. The Huzzah, Dry Creek and the Courtois are in excellent shape.

The Lake of the Ozarks is in good condition but catches have not been even average. The Big Niangua is in excellent shape. Cedar Creek, the Moreau and the Osage, in the vicinity of the Lake are also in good shape.

* * *

Quail and Grasshopper Bran.

Dr. Leonard Haseman, professor of entomology at the University of Missouri issued a statement late last week that the poison bran being scattered throughout the State would not be harmful to game birds but would deal death to the grasshoppers. Dr. Haseman was very emphatic in saying that the bran should not be placed in piles or in large quantities because sodium arsenate will kill anything if consumed in large enough amounts.

From throughout the State come reports pertaining to the splendid coveys of young quail that are showing up better than expected. Nearly every farmer questioned on a recent trip through the Ozarks, was able to tell of several coveys on his place, each of fifteen or twenty young birds.

* * *

Park Control Divided.

When the fourth amendment was passed last November, it became necessary to establish a park board. This was done by the Fifty-Ninth General Assembly, who named the Governor, the Attorney-General and the Conservation Director to serve in that capacity.

Next arose the question whether the Conservation Commission has control over parks and, if so, which ones. The Attorney-General ruled that the commission would have control over those parks created and maintained exclusively for conserving and restoring wildlife resources of the State. The State Park Board would have control over those parks created solely for recreational purposes.

In parks where there are both conservation and restoration as well as recreation, there would be a split with the Conservation Commission handling problems arising in connection with wild life, birds, sanctuaries, animals, fish and hatcheries and the Park Board governing cabins, beaches, concessions and picnic grounds.

* * *

The hunting season in the southern zone in Illinois opens today, the first day of the open season on squirrels. This territory includes Madison, Bond, Fayette, Effingham, Jasper, Crawford and all counties south of the same. In the central zone the opening date is Aug. 15, and northern zone Sept. 1.

The law says it shall be lawful to take with a gun or gun and dog, not to exceed eight squirrels in any one day, or to have in possession a total of not more than 16 squirrels at any one time. No shotgun shall have a capacity for firing more than three consecutive shots, and not larger than a 10-guage.

The old law does not say anything specifically about taking or killing squirrels with a gun, so hunters using rifles are wondering if these are illegal under the new law. A ruling on this point will be requested by those directly interested.

* * *

Beagling.

Owners and handlers of beagles are preparing their charges for the fall trials which will get under way the latter part of this month in the East and which will be held in Illinois during next month. Except for the Missouri Valley Beagle Club, which holds its trials outside of Kansas City at Kemble's Log Cabin, beagle clubs are rather inactive in Missouri. The owners, however, keep their rabbit hounds in the pink for trials held in other districts.

Several of the little hounds have gained nationwide recognition for their trail work.

HORSES BEGIN ARRIVING FOR FALL MEETING AT FAIRMOUNT

The first shipment of horses, which will compete in the fall meeting at the Fairmount race track, beginning Sept. 4, arrived during the week and included six from the stable of Jack Carter, who has raced horses at previous Fairmount meetings. In all, Carter will have 17 horses here for the meeting.

Included in the list of Carter horses now at the track are Nameoki, Take Down, Rebel Stroke, Colonel's Miss and Hearty.

Racing Secretary R. A. Leigh will arrive here Aug. 20 to take active charge. Before his arrival, he will visit the New England tracks, as well as Saratoga, Lincoln Fields and Thistle Down in an effort to get horses for the Collinsville meeting.

Improvements at the course are going along daily. All the barns have been re-roofed. More than $100,000 will be spent on the course.

For the opening day program, the card will include four sprint races and four distance events. The feature will be the Fairmount Inaugural Handicap of six furlongs, valued at $1000, for three-year-olds and up. One of the five and one-half furlongs races will be for two-year-olds. The second day's racing will be featured by the Labor Day Handicap, of $1000, over the one-mile and 70-yard course.

Officials of the track still hope to hold a special stake race with some of the better known horses of the country entered.

The Thomas Speed Camera, the "Camera Eye" of the race tracks, will be installed Aug. 10. Housing equipment has already been constructed over the judges' stand. It will be the first time the "Camera Eye" has been used at a Fairmount meeting.

AMATEUR NOTES

Nick Bomoritto struck out 12 batters as the Wizards defeated the Collinsville Cubs, 5-2. The Wizards want games for August and September on opponents' diamonds. Write Anthony Puzzo, 1926 Warren street, city.

The Quarterniks want games for the remainder of the season, to be played at Haralem Park. Write L. Lamb, 2931 Missouri avenue, city.

The Lowell A. C. lost, 8-2, to the Ste. Genevieve Boosters at Ste. Genevieve.

Southwest Corkball League scores were: Southtwest 1-3; V. J. Lees 0-0; Pevely 2-1, Stags 0-0; Handlings 1-0, Dots 0-0.

Frank Reilly led the batters for the first half season in the American Corkball Association, the Tinsley player having a .509 average. Sol Clariss, 9058, was second with .480. John Cassidy, Corkball Jim led the hurlers with two no-hit games.

Gateway Corkball League scores were: Wilkes 0-1, Jacks 0-0; Langley 0-2, Cizek 0-2; Neudecks 0-1, Gateways 0-1.

Racing Results

At Suffolk Downs.

Weather clear; track fast.

FIRST RACE—One mile:

Hold Out (McCombs)	**19.20**	**7.00**	**4.80**
On Approval (Luther)		3.80	3.20
Love Potion (Jaekle)			6.60

Time, 1:43. My Goodness, Stance, Quite, Larrigan, Lady Milly, Balkonian, Gabe J, Mary's Boy and Dixie Flapper also ran.

SECOND RACE—One mile:

Sun Abbot (Cimpanelli)	**18.60**	**8.40**	**4.40**
Sainted (Scheih)		10.60	5.60
Almarine (Jaekle)			3.20

Time, 1:43 3-5. This Way, Zulu Lad, Beveau, Ramshead, Morgil and Lady Demograt also ran.

THIRD RACE—Six furlongs:

Devil's Mate (Barba)	**3.60**	**3.20**	**2.80**
Warlaine (G. L. Smith)		12.80	5.20
Third Party (Hightshoe)			3.60

Time, 1:12 2-5. Cold Breeze, Don Lopez, Landlubber and Remarkable also ran.

FOURTH RACE—Six furlongs:

Knight's Haven (Howell)	**4.80**	**3.00**	**2.40**
James N. (Jaekle)		3.20	2.40
Gay Balko (Haines)			2.80

Time, 1:11 1-5. Mayro, Combatant, Woof also ran.

FIFTH RACE—The Independence Handicap; purse $5000 added; three-year-olds and up; one mile:

Clingendahl (Dabson)	**8.00**	**3.00**	**2.40**
Appealing (Lutner)		2.60	2.20
Trouper (May)			2.80

Time, 1:37 1-5. Chicolorado, Zoic, Black Gift also ran.

SIXTH RACE—Six furlongs:

Bill Farnsworth (Howell)	**4.60**	**3.60**	**3.20**
Eachelor Dinner (Jacques)		10.20	7.20
Black Mistress (McCombs)			4.60

Time, 1:11. Chancing, aLady Hogioss, aSorceress, Aglante, Marson also ran.
aMiss A. Doris entry.

SEVENTH RACE—One mile and one-sixteenth:

The Singer (Leishman)	**6.40**	**3.40**	**2.40**
Satrapal (Ray)		3.80	2.60
Apprentice (Morgan)			2.60

Time, 1:45 4-5. Sir Reg, Eye Jay, Petline also ran.

EIGHTH RACE—One mile and one-eighth:

Rodacorn (Morgan)	**29.30**	**16.40**	**7.00**
Mr. Bon (Clutter)		9.00	5.20
Chambersburg (Jaekle)			5.60

Time, 1:52 3-5. Treasure Ship, Imperial Ebee, Bad Dreams, Count Me, Tiempo, Legender and Comeda also ran.

SCRATCHES.

First race—Vespasiano, Pampered. Second—Adamite, Would Dare, Coltman, Stumptown, Riksome, Garden Message, Top Shell, Bo Dean. Fifth—Bill Farnsworth, Bachelor Dinner. Eighth—Reckless, Oldfield, Wise Dora, Grandpas Boy.

At Saratoga.

Weather clear; track fast.

FIRST RACE—Five and one-half furlongs:

Sun Flo (Workman)	**—3.1**	**7-10**	**1-4**
Rash Hurry (Gilbert)		1-2	1-5
Borgia II (Malley)			3-5

Time, 1:09 3-5. Reigh Risk, Mollie Swain, Kiss, Lilting and Hazienut also ran.

SECOND RACE—About two miles:

National Anthem (Jones)	**10-1**	**3-1**	**4-5**
Galsac (Collins)		2-5	1-7

(Only two finished.)

Time, 4:14. Loughtree and Azucar also ran.

THIRD RACE—Six furlongs:

Sgt. Byrne (Gilbert)	**9-5**	**3-5**	**1-4**
Ferryboat (Barno)		3-1	6-5
Billy Bee (Turner)			1-2

Time, 1:14 1-5. Orientalist, Drudgery, also ran.

FOURTH RACE—The United States Hotel stakes; purse $7500 guaranteed; two-year-olds; six furlongs:

Chaps (Dreamillac)	**15-1**	**6-1**	**5-2**
Mountain Ridge (H. Richards)		6-5	1-2
Red Glare (N. Wall)			7-10

Time, 1:14 3-5. Regal Sun, Maelfeet, Quick Devil, Stagehand, The Chief also ran.

FIFTH RACE—The Saratoga Handicap; purse $7500 added; three-year-olds and up; one mile and one-quarter:

Esposa (Wall)	**16-5**	**6-5**	**3-5**
Maeriel (Le Blanc)		7-5	1-5
Blackbirder (Balaski)			1-1

Time, 2:08 2-5. Two Bob, Jean Bart, Star Shadow and Thoraon also ran.

SIXTH RACE—Wilson mile:

Siam (Turner)	**—1**	**—0-2**	**2-1**
Conquer (Merritt)		—1-1	1-2
Buck Lanzhorne (Wagner)			Zoic,

Time, 1:40 3-5. Booming Guns, Kievex, Twice Sir Quest Crius and Bulwark also ran.

SEVENTH RACE—Seven furlongs:

fandingham (Richards)	**11-5**	**1-1**	**1-2**
Bitter Berry (Chail)		—8-5	4-5
Sun Lamp (James)			6-5

Time, 1:27. Gurkha, Mistralkin, Flying Banner, Sammie, Grace Carome, Lausanne and Airlap also ran.

SCRATCHES.

1—Alpenglow, Gino Nun, Comein. 4—Enchanted. 5—Conte. 6—Buck Langhorne, Teddy's Star.

At Hamilton.

Weather clear; track fast.

FIRST RACE—Six furlongs:

aSant Flor (Remillard)	**4.75**	**4.10**	**2.70**
aSecond Guess (Lindberg)		4.10	2.70
Gentle Knight (J. Mann)			3.40

Time, 1:13 1-5. Cahoo, Icanwin, Florence, R. Pinchot, Plain Bed and Anacreon also ran.
a—Cosgrave Stable entry.

SECOND RACE—Six furlongs:

aGirdling Girl (Lindberg)	**4.20**	**2.60**	**2.40**
Listaro (Mann)		4.20	3.20
bRosepath (Offborne)			3.55

Time—1:13 2-5. Penabud, Easter Hatter, Vicereine, Budron, bSpearman, aLipton, Golden Silence and Festive Board also ran.
aCosgrave Stable entry.
bFour L's Stable entry.

THIRD RACE—One and one-sixteenth miles:

Solid (Lindberg)	**—13.65**	**7.30**	**5.00**
Asperge (Vallee)		—12.70	7.65
Beechview (Foden)			5.20

Time, 1:47 1-5. House Afire, Omareen, Kibitzer, Dark Mission, Miss Cog also ran.

FOURTH RACE—One and one-eighth miles on the turf:

Fort Dearborn (Aimers)	**9.30**	**4.40**	**3.20**
Miss Gormley (Vallee)		5.40	4.20
Byriby (Lindberg)			5.50

Time, 1:52 4-5. Geologist, Crataegus, de Flirt and Blast also ran.

FIFTH RACE—Six furlongs:

Worthy Duke (Foden)	**6.80**	**4.10**	**3.05**
Samoan (Peden)		12.05	5.60
Rural Mail (Remillard)			3.50

Time, 1:13. Rooster, Aldwytch, bSpring Moon, Pagan King, Royal Vintage, Lisonn Lad and bFore Isus also ran. bErindale Stable entry.

SIXTH RACE—One and one-sixteenth miles:

Mindreader (Osborne)	**6.10**	**3.70**	**3.00**
Ticky's Son (Collins)		5.35	4.35
Goggles (Burns)			7.80

Time, 1:17. Yellow Metal, aFair Countess, Stand Out, Tolke Oike and aWinged Flight also ran.
aBrindale Stable entry.

SEVENTH RACE—One mile and a sixteenth:

Tommy Rose (Johnstone)	**9.10**	**4.65**	**3.50**
Dainty Rose (Mann)		10.20	5.95
Artiscope (Osborne)			11.50

Time, 1:48 3-5. Doer, Auld Reekie, Gay Sympathy, Tea Jester, Cudgeldoe and Candy Feast also ran.

SCRATCHES.

Third race—Zang Gill. Fourth—Tricksling. Fifth—Hittie, Sweepden, Festive Board.

At Arlington.

Weather cloudy; track fast.

FIRST RACE—Six furlongs:

Prince Heather (Morlan)	**5.40**	**3.40**	**3.00**
French Boy (G. Smith)		7.00	5.80
Arianna (Packer)			15.40

Time, 1:13 2-5. Parva Stella, Hilsinger, Good Cheer, Shawka, Board Trade, Santa Julia, Hedon and Pat W also ran.

SECOND RACE—Mile and an eighth:

Cannons Roar (West)	**11.20**	**5.20**	**4.60**
Bombastic (Packer)		6.80	6.00
Peggy's Peggy (Loturco)			8.00

Time, 1:54. Redress, War Dimes, Black Peter, Baku, Chrysostic, Spicson, Chief Genesee, R. Pinchot, Plain Bed and Anacreon also ran.

THIRD RACE—Six furlongs:

Bartering Kate (Corbett)	**6.00**	**3.60**	**3.20**
Ottoman (Doiter)		8.60	5.40
Tornadic (G. Smith)			5.60

Time—1:11 4-5. Fanfern, Kingshigway, Amazing, Hasty Glance also ran.

FOURTH RACE—One and one-sixteenth miles:

Mardromel (Corbett)	**—7.20**	**4.40**	**3.20**
Almac (Wilson)		8.40	4.60
Panalong (Dotter)			3.00

Time, 1:51 3-5. American Prince, Manhattan and Reewaway also ran.

FIFTH RACE—The Arlington Futurity, purse $20,000 added; two-year-olds; six furlongs:

dTiger (Robertson)	**—2.40**	**2.20**	**2.20**
dTeddy's Comet (Smith)	**6.40**	**5.80**	**4.20**
bC Note (Young)			**6.20**

Time, 1:14 4-5. **bSkylarking, Perpetuate cBourbon King, cMenow and Bull Lea also ran. bMilky Way entry. cHal Price Headley entry. dRan dead heat.**

SIXTH RACE—The Arlington handicap, purse $20,000, added, three-year-olds and up, one mile and one-quarter:

Dellor (Young)	**—13.00**	**3.80**	**3.60**
aInfantry (Corbett)		**2.80**	**3.20**
aGiant Killer (Roberts)			**3.20**

Time, 2:03 1-5. Grand Manitou, Gyral, Spanish Babe and Sparta also ran.
aMillside Stable entry.

SEVENTH RACE—One mile and one-eighth:

Monk's Time (Dotter)	**—7.60**	**3.60**	**2.80**
Prince Pest (Robertson)		—3.20	2.60
Escolee (Young)			3.60

Time, 1:52 3-5. Cottingham, Baby Joe, Gold Standard, Polly B., Palasa and Natalie Alice also ran.

EIGHTH RACE—Hertz course; one mile.

Orinoco (A. Robertson)	**10.80**	**5.20**	**4.00**
Our Cresti (W. L. Johnson)		5.80	4.40
Silent Skirt (Packer)			7.80

Time, 1:38. Hermone, Top Dog, Ekeeter, Lookabout, Getalong and Onalark also ran.

At Thistledown.

Weather clear; track fast.

FIRST RACE—Six furlongs:

Cherokee Red (Canfield)	**16.00**	**6.80**	**4.40**
Blagden (Haber)		3.60	3.20
Say Do (Grill)			6.00

Time, 1:12 2-5. Sequoia, Wee, Hedwig, Transen, Lady Charmian, Brown Ray, Golden Effort, Yankee Wafers and Pipson also ran.

SECOND RACE—Six furlongs:

Ima Count (Hughes)	**6.20**	**4.20**	**3.40**
Ada W. (M. L. Fallon)		16.40	9.60
Thursland (Thornton)			22.40

Time, 1:12 4-5. Fly Dichosa, f-West Star, Felawake Stoutheart, Red Go, f-Princess Devon, Curleycue, Prosy also ran.

THIRD RACE—Six furlongs:

Thomas C. (Dean)	**6.40**	**3.80**	**3.00**
Ted Husing (Napier)		3.60	3.60
Commish Geary (Bazer)			5.40

Time, 1:11 2-5. Brilliant Rock, Mighty Quick, Count Cotton and Full Tilt also ran.

FOURTH RACE—One mile:

Prince Vic (Hannauer)	**71.00**	**25.20**	**11.80**
Cash Fly (Traylor)		5.00	4.00
Blazing Torch (Hutton)			9.80

Time, 1:40 2-5. Sure Gamble, Donna Barona, Carus Clarus, fAssist, Miss Joker, Norman D., fChunk, fKleen Flight also ran.
f-Field.

FIFTH RACE—One mile:

Yantis (Fallon)	**—7.60**	**4.00**	**3.00**
Just Frank (Fernandez)		—3.40	2.80
Little R. (Grill)			—3.20

Time, 1:38 2-5. Carl S., Gene Wagers, Chalphone, Runamuck also ran.

SIXTH RACE—Five furlongs:

a-Torchy (Rosen)	**—4.40**	**3.20**	**3.40**
Sound Wave (Gilmer)		—12.60	13.80
a-High Maria (Stevenson)			—3.40

Time, 0:58 4-5 (new track record). Play Dis, Radio Charm, Fairflax, Congressman, Verakee, Alup, Mrs. M. J., Misgivings and Stands Alone also ran.
a-Dixiana entry.

SEVENTH RACE—One mile and an eighth:

Morris R. (Napier)	**—4.00**	**3.00**	**2.80**
Middletown (Mora)		—7.20	5.60
Miss Petrina (Rosen)			—4.80

Time, 1:52 2-5. Nessus, Splurge, Joan Macaw, Mary Soulard, Mt. Sard, Sweet Tone also ran.

EIGHTH RACE—Mile and six furlongs.

Henry Dew (Napier)	**—3.60**	**3.40**	**2.80**
Broadway Girl (Fernandez)		7.60	4.60
Bert Lahr (Thornton)			3.80

Time, 3:02. Hagerman, Alergy, Briny Deep, Annuity and Boston Bay also ran.

RACING ENTRIES

At Connaught

First race, purse $300, claiming, three-year-olds and up, six furlongs:

*Miss Dolly	112	Portamo 117
Battle Plane	109	Cuvanna 100
Lady Kiluna	112	Mueller 117
*Albert D	109	*Longuell 102
Federal Reserve	117	Tappanaugh 114

Second race, purse $300, claiming, three-year-olds and up, six furlongs:

Shadow Waltz	109	Desert Call 114
Bank Me	114	Maemere 114
Castle	104	Sleaford 114
Curling	109	Polite Ann 106
Sienna	109	*Mr. Boss 109
Starella II	109	Time Limit 109
Jildac	114	Belle Fuller 104
Oiseau Noire	104	Romarch 109

Third race, purse $400, claiming, three-year-olds, five and one-half furlongs:

Arbranch	108	*Oakwoods
Judge Primrose	108	Judge 103
Morvim	108	*Yes Eight 111
Sugar Jar	111	Golden Princess 108
Stirred Up	111	*Leo D 106
Willow Wand	106	Contribute 116
Galtbe	100	

Fourth race, purse $400, claiming, steeplechase, three-year-olds and up, about two miles:

Paddy Burns	138	Madding 139
Leadgold	137	All Square 140
Mount Royal	143	Masketier 134
aRapid May	130	alron Worker 139

—D. Brown entry.

Fifth race, handicap, purse $500, three-year-olds and up, six furlongs:

Bea M	105	Colored Artist 102
Jubilargo	105	Lorraine S 106
Blue Gum	109	Learoyd 131

Sixth race, purse $400, claiming, four-year-olds and up, one mile and one-sixteenth:

Goldfin	106	Winston D 108
*Luke Connell	106	*Long Count 104
Penang	114	Black Stockings 105
Tee Off	109	*Inferno Lad 103
*Acajou	98	Captain Jeffers 108

Seventh race, purse $300, claiming, four-year-olds and up, one mile and 70 yards:

Marcola	105	Starry Night 108
Chatterly	113	Pestle 113
Crystal Beach	103	*Golden Beam 103
Investor	113	*Visionary Hour 113
*Genie Jr.	108	*Cohort Lass 101
Omar Jones	108	Bonnie Cain 113
Joggle	108	

Eighth race, purse $300, claiming, four-year-olds and up, one mile and 70 yards:

La Salle	107	*Mars Palatine 107
Aga Ray	112	*Northern Sir 107
Broughdale	108	Lady Oldham 107
Reigh Duchess	107	Partisan 112
Stockwood	107	Broadway Miss 107
Smoke Ring	102	*Kilmolash 107
Raffles Problem	112	Squeeze Play 112
Polyp	112	

Ninth (substitute) race, purse $300, claiming, three-year-olds and up, six furlongs:

Lotta Airs	110	*Gallopette 105
Candy Pot	110	Carissa 110
Sun Flash	115	Pentharos 110
Tadcaster	115	*Falermian 105
Candyman	115	Ria Ballaco 110
Rockson	115	Bubbling Out 115
*Owitch	100	Dream Kiss 110
*Susan Miller	105	

*Apprentice allowance claimed.

At Saratoga.

First Race—$1000, claiming, two-year-olds, six furlongs:

*Noble Scot	114	*Maesun 106
aGold Hat	108	Depend 113
aBlue Lee	114	Prismwick 108
*Renege	112	Jacksaw 111
Skipped	114	Long Wave 108
Spa Madness	105	Infinite Lady 108
Spanish Fly	117	

aFalaise Stable entry.

Second Race—$1000, maiden three-year-olds and up, Wilson mile:

Kenyon C.	115	Bright Prince 115
Stalagmite	115	*Steepletop 110
Primary	115	Unfailing 115
Deloraine	110	*Faerie 105

Third Race—$1000, allowances, two-year-olds, five and a half furlongs:

Benjam	114	Johake 108
Encore	115	aTransmitter 119
aBucking	115	bHeaving Song 108
Evening Shadow	116	bEndymion 115
Whiskdale	108	Deep End 115
*Jack Be Nimble	107	

aJ. E. Widener entry; bJ. H. Whitney entry.

Fourth Race—Handicap, $1000 added, three-year-olds class C, six furlongs:

Bernard F.	115	Hard Boiled 113
Broad Ripple	111	Gloom Buster 111
Bagpipe	109	Jewell Dorsett 115
Airflame	120	aLittle Shaver 106
Cardinalis	112	North Riding 110
Advocator	118	Wam 112
Teddy's Star	102	Golden Era 112
aBiscayne Blue	109	Mandi 108
White Tie	117	Prairie Dog 112
Cosmic Ray	105	

aBomar Stable entry.

Fifth Race—$1200, allowances, three-year-olds and up, Wilson mile:

aCaballero II	110	Fair Stein 109
Finance	114	Corundum 110
aJesting	110	Roustabout 111

aMrs. E. D. Jacobs entry.

Sixth Race—$1000, claiming, three-year-olds and up, one and one-fourth miles:

*Fluffy Lee	105	Crystal Prince 111
Some Boy	115	*Miss Tad 101
*Chief Yeoman	115	

Seventh Race—$1000, claiming, four-year-olds and up, seven furlongs:

*Undulate	114	*Wrance 108
Chimney Top	116	*Night Raven 108
Time to Go	118	*Lady Thatcher 112
*Flying Centaur	105	Judge Blake 113
Old Story	116	*Paistry 114
Great Haste	116	*Silver Fleece 111
*Free Again	109	Distracting 111

*Apprentice allowance claimed.

At Suffolk Downs.

First race—Purse $1000, claiming, three-year-olds and up, six furlongs:

Be Just	108	Opoca 105
Mofo	101	Eyelashes 97
*Bounding	100	Pinkline 103
*Parvalue	103	Be There 109
*Golden Spur	108	Keep Cherry 112
Royal Tuscan	109	Custer 109
Hasty Hannah	103	Rebecca Lee 109
Gay Crest	108	Gleaming 101
Spicy	105	*Millimeter 107

Second race—Purse $1000, claiming, three-year-olds and up, six furlongs:

*Maple Queen	99	Flickering 101
*Paques	100	Marienne 101
Royal Flight	106	*Jackful 103
Delspride	109	*Social Error 107
Balkanese	106	Stickemup 113
Halo	97	Baron Lynn 106
*Dee Girl	103	National Air 107
*Fool 'Em	105	Prosecutor 109
*Story Time	96	

Third race—Purse $1000, claiming, two-year-olds, six furlongs:

Moons Mission	103	Harry G. 108
Raymar	109	Crusand 100
*Pick Out	95	Limit 113
Parlor Trick	109	Oaket 96
*Fly Me	108	*Rhodium 103
Laconic	108	

Fourth race—Purse $1000, claiming, three-year-olds and up, six furlongs:

*Budding Star	102	*My Kin 102
*Many Moons	106	Squawker 107
*Strange Times	102	Company 100
High Martin	105	Robber Baron 105
Laddie Stone	112	Ebony Parasol 100
Medius Dies	107	

Fifth race—Purse $1000 three-year-olds, one mile:

Dark Beau	107	Navarre 102
Dropway	112	Swivelneck 107
Careful Miss	102	Combatant 107

Sixth race—Handicap, purse $1100, three-year-olds and up, one mile and one-sixteenth:

Singers Folly	111	*Rough Diamond 109
*Prince Fox	102	Breezing Along 107
*Pokeaway	106	Wise Will 103
Hunterdon	106	Reel On 104

Seventh race—Purse $1000, claiming, three-year-olds and up, six furlongs:

*Blacknose	104	*Earl Porter 107
*Sir Michael	109	Jean Lee 109
Cynwyd	107	Home Loan 114
*Happy Helen	104	Lucky Jean 102
*Jack Sting	113	

Eighth race—Purse $1000, claiming, three-year-olds and up, one mile and one-sixteenth:

Jolesias	112	*Prince Dean 108
*Notice Me	112	Gay Dog 113
Aureate	113	*Onus 108
*Bodean	108	*Solitary 108
*Chambersburger	108	L'Etoile 108
	112	Bright Melody 108

*Apprentice allowance claimed.

SINGH AND KOVERLY ON COLISEUM PROGRAM

Nanjo Singh, the Hindu from Bombay, was signed last night to meet George "Kayo" Koverly, in the feature finish match of Thursday night's wrestling show at the Coliseum. Singh has had five victories and one defeat in St. Louis this season. Koverly, a former fighter, defeated Eddie Newman and drew with Lou Thesz in his two local bouts.

At Lincoln Fields.

First Race—The Thronton, $800, claiming, three-year-olds and up, six furlongs:

*Wilda	102	*Barbara A. 102
Night Bandit	108	Red Magic 103
Will Do	100	*Lady Federal 105
*My Colin	107	Black Buddy 112
Denbigh	108	*Antena 98
Zorana	113	

Second Race—$800, two-year-old maidens, special weights, five and a half furlongs:

aTop Billing	116	Honey Rll 116
Mammy B.	113	Transwynn 116
Last Hop	116	aRoyal Blue 116
Bosto	116	bThe Bullet 116
bBrevard	116	Anne Leslie 113
Odessa Frank	116	aCommentator 116
Westy's Hero	116	cDarky's Dream 116
Alanwood	116	Mightily 116
Hays Top	116	Silver Thread 113
King June	116	Legal Advice 113

aWoolford Farm entry; bOots and Whitehouse entry; cMr. and Mrs. J. March entry.

Third Race—$800, claiming, four-year-olds and up, six furlongs:

Eddie's Brother	107	Miss Webb 105
Walter Morton	112	Bird's Eye 110
Herbar	107	Sunspirite 110
Discourse	110	Que Gato 105
*Hi Hun	105	Sainte d'Espoir 102
*Petty Taw	102	Tinkle Tom 110
Tomye	115	Shining Jewel 109
Drombo	110	Our David 107
*Color Bearer	102	Chauvenet 112
Parva Stella	105	Julia Grant 104

Fourth Race—$800, two-year-olds, allowances, five and a half furlongs:

The Shingler	108	Lawrin 115
Wicked Time	112	Blaufuine 112
Co-Sport	112	Dolly Val 109
Warring Lady	109	

Fifth Race—$1000

EAR-OLDS

League Averages

GUE							
July 29.)							
	HR.	Pct.					
4	64	.295					
5	35	.286					
9	68	.283					
5	60	.281					
1	73	.272					
5	24	.264					
5	52	.258					
4	40	.244					
	E.	Pct.					
5	80	.977					
8	89	.974					
4	99	.973					
1	103	.972					
5	105	.971					
3	96	.971					
2	107	.969					
3	126	.964					
G.							
	R.	RBI.	Pct.				
0	0	0	.500				
0	5	5	.500				
0	3	3	.438				
1	99	40	.403				
5	35	35	.386				
1	45	45	.383				
1	36	36	.361				
0	7	7	.354				
0	65	52	.352				
4	51	49	.349				
1	49	49	.348				
1	74	74	.347				
4	56	56	.343				
2	35	35	.342				
0	8	8	.339				
1	41	41	.338				
1	32	32	.385				
0	5	5	.333				
1	21	21	.329				
4	46	46	.328				
2	51	51	.325				
0	1	1	.325				
1	9	9	.318				
1	27	27	.314				
1	45	45	.312				
1	38	38	.312				
1	32	32	.311				
1	23	23	.310				
1	50	50	.309				
1	45	45	.309				
1	32	32	.309				
1	36	36	.307				
1	43	43	.306				
1	23	23	.305				
1	37	37	.304				
1	23	23	.301				
1	2	2	.300				
1	24	24	.299				
1	20	20	.299				
1	17	17	.298				
1	42	42	.295				
1	40	40	.295				
1	40	40	.294				
1	13	13	.292				
1	20	20	.292				
1	2	2	.292				
1	34	34	.291				
1	59	59	.290				
1	30	30	.287				
1	33	33	.287				
1	63	63	.285				
1	10	10	.284				
1	41	41	.282				
1	33	33	.281				
1	29	29	.281				
1	28	28	.280				
1	53	53	.280				
0	2	2	.277				
1	26	26	.276				
1	21	21	.275				
1	29	29	.273				
0	0	0	.273				
0	8	8	.271				
1	20	20	.270				
1	26	26	.269				
1	54	54	.268				
1	24	24	.267				
1	26	26	.261				
1	4	4	.260				
1	54	54	.259				
1	7	7	.258				
1	18	18	.255				
1	8	8	.253				
1	6	6	.250				
0	0	0	.250				
1	20	20	.245				
1	8	8	.241				
1	2	2	.222				
1	14	14	.220				
1	1	1	.211				
2	2	2	.200				
1	35	35	.199				

	W.	L.	IP.	H.	BB.	SO.
Pearson, N. Y.	6	0	84	81	35	41
Van Atta, St. L.	1	0	36	47	17	21
McKain, Bos.	6	1	65	62	30	27
Ruffing, N. Y.	13	3	138	129	38	74
Lawson, Det.	12	3	136	138	67	41
Murphy, N. Y.	8	2	72	74	32	20
Gill, Det.	4	1	68	74	22	22
Stratton, Chi.	13	4	147	122	31	63
Poffenber'r, Det.	6	2	66	64	40	17
Linke, Wash.	3	1	91	111	37	48
Cain, Chi.	3	1	53	62	35	14
Makosky, N. Y.	3	1	44	42	18	22
Bridges, Det.	10	4	133	124	49	62
Grove, Bos.	9	4	140	139	42	50
Hudlin, Clev.	10	5	90	106	23	20
Lee, Chi.	8	4	114	106	24	46
Whitehead, Chi.	6	3	81	96	31	23
Wyatt, Clev.	2	1	44	39	22	31
Wilson, Bos.	9	5	114	114	62	69
Chandler, N. Y.	5	3	64	55	13	26
Heving, Clev.	5	3	54	66	18	24
Gomez, N. Y.	13	8	183	164	62	125
Newsom, W-Bos	9	6	162	165	97	103
Malone, N. Y.	3	2	50	58	18	28
Whitehill, Clev.	7	5	106	141	52	42
Marcum, Bos.	8	6	118	150	26	38
Kennedy, Chi.	8	6	112	138	76	66
DeShong, Wash.	10	8	153	160	81	56
Hadley, N. Y.	5	4	93	112	50	36
Dietrich, Chi.	5	4	74	88	32	32
Lyons, Chi.	6	5	94	105	27	23
Weaver, Wash.	7	6	126	126	45	26
Auker, Det.	7	7	121	130	54	33
Harder, Clev.	6	6	123	148	50	58
Wade, Det.	5	5	103	95	74	46
C. Brown, Chi.	3	3	57	47	21	26
Coffman, Det.	3	3	51	55	25	13
Chase, Wash.	1	1	18	22	7	8
Wicker, N. Y.	1	1	16	18	5	2
Walkup, St. L.	6	8	98	142	43	28
Andrews, Clev.	3	4	58	73	9	16
Caster, Phil.	8	11	154	141	74	77
Kelley, Phil.	9	13	121	152	53	41
W.Ferrell, Wash.	8	12	158	207	77	59
Walberg, Bos.	4	6	72	87	27	35
Koupal, St. L.	2	3	53	67	29	11
Hildebrand, St. L.	6	11	140	160	72	46
Nelson, Phil.	3	6	83	104	32	35
Knott, St. L.	5	12	104	128	40	47
Hogsett, St. L.	4	10	91	119	42	33
Bonetti, St. L.	2	10	108	148	45	31
Trotter, St. L.	0	1	33	41	14	11

1500 EXPECTED TO ATTEND CONVENTION

U.S. Building and Loan League to Meet in Los Angeles Oct 6-18.

LOS ANGELES, Cal., July 31.—Preparations for the coming of 1500 to 2000 delegates to the United States Building and Loan League's convention in Los Angeles, October 6-8, point to sessions of unprecedented attention to the source of future mortgage funds. The savings, buildings and loaners, already shaping their program, are scheduling discussion of the things about which the investor in a mortgage institution is concerned, reserves, liquidity, and possibilities of uniform dividend rates.

Harold T. Donaldson, Lansing, Mich., president of the League, says that these are only a few of the subjects which loom likely for consideration at this time, but they are straws to indicate which way savings and loan thinking lies.

Reporting for the League's committee on trends, its chairman, Fred G. Stickel, Newark, New Jersey, will give the convention the summary of the committee's findings about the limits of safe mortgage lending and how far the trend of the times should affect building and loan policies. Clarence T. Rice, Kansas City, Kansas, who is second vice president of the League, is also chairman of the Committee on Home Taxation, which will report current relationships between mortgage lending and the home owners' tax bills.

Among the new committees which will meet October 4 and 5 to write up conclusions about their research will be those on title charges and cost in placing and collecting mortgages, on insured institutions, and on compensation of management and staff. The Trends Committee is likewise new. Other groups have continued where last year's committees left off in their study of the Federal Housing Administration, state legislation, economic policies, public relations, federal legislation, reserve credits and banking, public housing and research and education. Several of these will summarize their reports for general sessions.

Special meetings will be held by the Advertising and Business Development Division, the Supervisors' Division, Attorneys' Division Insured Institutions' Division, Federal Savings and Loan Division, and by the managing officers. Simultaneously with the League the Society of Residential Appraisers will hold its annual convention, bringing probably two hundred expert real estate appraisers into the group assembled at Los Angeles.

GROUP ACQUIRES LARGE APARTMENT ON CABANNE AVE.

Continued From Preceding Page.

Wenzlick Sales & Management Corporation several months ago. It comprises three and four room apartments.

Annual rentals of this building, 100 per cent occupied, aggregate $4000.

A 30-unit apartment building at the northeast corner of Cabanne and Goodfellow avenue was acquired several months ago by Mildred E. Foulks, through Delbert S. Wenzlick. It alternates in four, five and six room apartments, with all modern conveniences, including electric refrigeration, etc.

The warranty deed transferring this building carried $100 in revenue stamps, indicating a price of $100,000. The seller was the May Building Co., a holding company of Henry W. Barnett, represented in the negotiations by the Anderson-Stocke-Buerman Real Estate Co., which financed the purchase to the extent of $82,500 in the form of a loan secured by a first deed of trust. Annual rentals of this entirely leased building approximate $15,000.

Led by the Wenzlick inspired interests, which have acquired a total of 17 apartments, purchases of buildings of this character have been a feature of the 1936-37 real estate market.

The five-story building at 8612 Halls Ferry road, in Baden, formerly occupied as a hospital, has been purchased by Morris Steinbaum, real estate speculator and hotel operator. It was owned by the Northwestern Trust Co.

36-Unit Project.

Steinbaum is proceeding to convert the structure into a 36-family apartment building. The suites will be of the two and three room efficiency type, with bath, electric refrigerators and other modern conveniences. There will be both freight and passenger elevators. The site, comprising approximately a half a block, has a frontage of 241 feet on Halls Ferry road, by a depth of 150 feet.

Steinbaum recently purchased the Eugene Field Apartments at 4333 Olive street, opposite the Eugene Field School, from the Prudential Insurance Co. of America, represented by Franciscus-MaGinn, Inc. The reported purchase price was in excess of $100,000.

Other recent purchases by Steinbaum include the old two and a half story building at 2204 Locust street owned by clients of the Joseph F. Dickmann Real Estate Co. and the southeast corner of West Pine boulevard and Boyle avenue occupied by four 12-room houses, facing West Pine boulevard. The latter which have a frontage of 210 feet on West Pine and 207 feet on Boyle, were owned by banking interests. The Slonim Real Estate Co. handled the negotiations.

The Hope Building at the southwest corner of Texas avenue and Cherokee street, has been purchased by interests represented by the Kempland Real Estate Co., of which George Kempland is president. It occupies a lot 60 by 125 feet. The seller, the Ely-Walker Dry Goods Co., was represented by the Rengel-Weber Realty Co. The price paid was not announced.

The second floor of the building is occupied as a hall. There are stores on the first floor. The building is to be remodeled and modernized. The dry goods company formerly operated a dress factory on the upper floors.

OLIVE STREET QUARTERS TAKEN UNDER LEASES

Continued From Preceding Page.

was negotiated by the Breitt & Naumer Real Estate Co.

The old two-story buildings at 3546-52 Olive street, just east of Grand, are being torn down to save taxes. The site, 67 by 147 feet, has been rented to Walter Sommer, a parking lot operator, pending its eventual improvement with a modern building. It is owned by a non-resident client of the Mercantile-Commerce Bank & Trust Co.

Absorption of quarters on Olive, east of Grand, promises soon to deplete the supply of modern buildings, or old buildings susceptible to conversion or modernization, according to C. M. McDonald, president of the C. M. McDonald Real Estate Co. and a former president of the St. Louis Real Estate Exchange. As a result, there has been a noteworthy recovery in rentals on this section of the thoroughfare, which had been adversely affected by the depression.

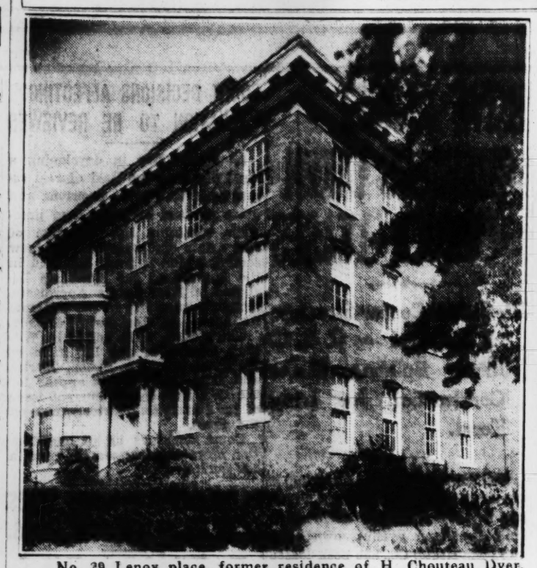
Apparently, he states, in response to the demand for quarters on this street, a number of one and two-story structures has recently been erected in the section between Leffingwell and Theresa avenues, while plans are under consideration for others.

The modern one story air-conditioned structure recently completed at 3004 Olive street, was leased from the plans by the Vitagraph Co., a subsidiary of Warner Bros., Inc., for a 10-year term. It was erected by a syndicate formed by the Henry R. Weisels Co., which negotiated the lease.

Taking time by the forelock, Loewe, Inc., operator of Loew's Theater, recently renewed its lease on the one-story air-conditioned building at 3010 Olive street for a 10-year term. The building, having a frontage of 125 feet on Olive, is used for offices, inspection and film purposes. It is owned by the Fulton Investment Co., represented by Sam Schuchart, president of the Schuchart Real Estate Co.

Anticipating future requirements, the A. S. Aloe Co., large surgical supply concern, recently purchased the vacant ground at the northeast corner of Nineteenth and Olive streets. The site, 100 by 108 feet, adjoins that of the concern's five story block at 1819-23-25 Olive street. It was acquired by the concern not only as available for future expansion, but also as an investment.

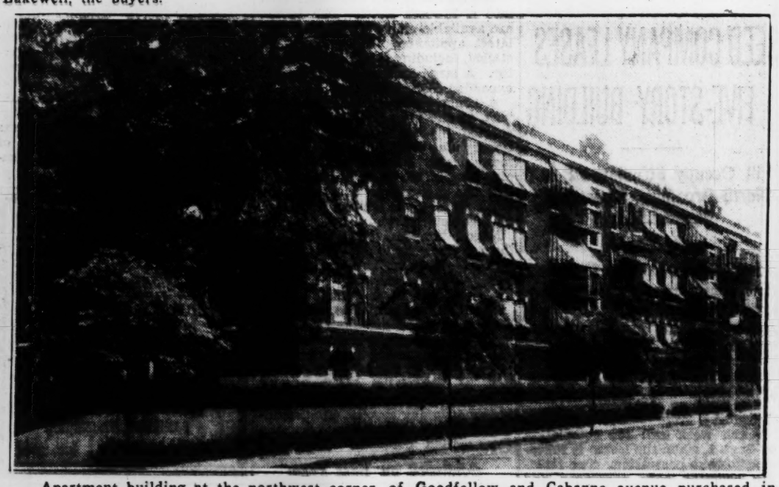
Residences Recently Sold; Apartment in Deal



No. 29 Lenox place, former residence of H. Chouteau Dyer, bought by David J. Wells and his sister, Mrs. Eloise Wells Polk. A. T. and Whitelaw Terry represented the seller and Edward L. Bakewell, the buyers.



Residence at 76 Lake Forest, southwest corner of Clayton and Hanley roads, recently acquired by Dr. Henry Goldberg through the Arthur Goldman Realty Co.



Apartment building at the northwest corner of Goodfellow and Cabanne avenue purchased in the name of Mildred E. Foulks, secretary to J. Lionberger Davis, president of the Security National Bank, Savings & Trust Co. The Wenzlick Sales and Management Organization handled the transaction.



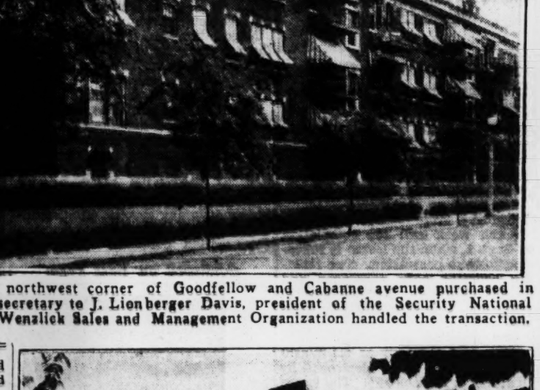
Hillcrest residence at 9 Arundel place bought by Miss Edna L. Emme, assistant manager of the Godefray Manufacturing Co, from Alma W. Michael of Glendale, Cal. Mary Potter Love, Inc., effected the sale.



University City house at 7046 Cornell, purchased by J. C. Alfele represented by the Arthur Goldman Realty Co. The seller was represented by Eugene J. Altheimer, Williams & Calmer, Inc.



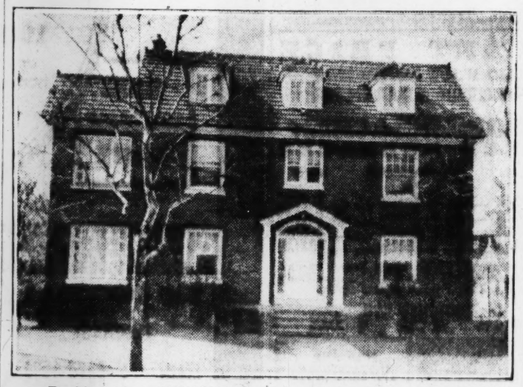
Newly built residence of Carl F. Roth of the Mangelsdorf Seed Co. at 809 South Gore avenue, Webster Groves. Reither & Steinberg, associated architects.



Duplex at 7560 Wellington drive, Moorlands addition, recently purchased by Mrs. Emily Stifel. The sale was effected by the John P. Dolan Realty Co. which supervised construction. Amherst Construction Co., builder.



Bungalow at 5722 Chippewa street bought by Mr. and Mrs. Joseph Wirtz from Louis J. Wenneker, builder, through the Edward Glik Real Estate Co.



Residence at 6604 Waterman avenue purchased by Clarence Dowdry with the Boatmen's Bank, from Mrs. Josephine Gospel of Hollywood, Cal.

BUNGALOWS AND APARTMENT IN RECENT TRANSACTIONS

Oliver Kratz-Fischer & Co., reports the following recent sales:

Two lots on Mardel avenue from a client of M. E. Coggeshall Realty Co., to A. Steinmetz; flat at 4238 Ellenwood avenue for builder to Fred & Anna Horlivy; lot on Oleatha avenue for A. J. Herbst to Chas. J. Wilson; lot in the 5700 block of Neosho street from a client of J. Ben Miller to Wilma Heaman; bungalow at 5341 Neosho for Hilda Louise Ledbetter to Harry Miller; residence at 3621 Michigan for a client to Oscar G. A. and Minnie M. Kunz, bungalow at 2004 Prather for a client to Guy Woodruff; modern bungalow at 5734 Itaska for builder to Andrew A. Zeller; two 35 foot lots on Mardel avenue from William Lammers to Wm. A. Steinmetz; bungalow at 5066 Milenta for a client to Frank O. Kulla; residence at 3516 N. Garrison to Nick and Argero Lambis; bungalow at 5315 Delor for Joseph Schultz to John Donnelly and Anna Hughes; bungalow at 3953 Weber road for Jos. J. Banholzer to Herbert W. Biermann; bungalow under construction at 6616 Mardel avenue to Virgil M. Hewlett; bungalow at 4360 Taft avenue for Theresa Fischer estate through the Mercantile-Commerce Bank & Trust Co., to Wm. J. Ahrens; bungalow at 5640 Holly Hills for a client to Frank and Marie H. Schreit; bungalow under construction at 6608 Mardel for builder to Edgar F. and Mildred F. Greppe; bungalow at 6619 Mardel for builder to Arthur Casper; new brick bungalow at 5311 Delor for Joseph Schultz to Wm. L. and Louise Rhoads; bungalow under construction at 6612 Mardel for William A. Steinmetz to E. Sieving; bungalow at 6528 Winnebago for Benjamin J. Foster to a client of Yeckel-Earickson & Co.; bungalow at 5640 Holly Hills from Oscar G. A. Kunz, to a client; bungalow at 6623 Mardel under construction for builder to Chas. Lehde; six-family apartment at 5050-54 St. Louis avenue for J. Fischer to Sylvera Rich; bungalow under construction at 6627 Mardel avenue from builder to James Kena; bungalow at 8009 McGee for a client to Adolph A. Haustein; lot in 5700 block of Delor for J. Fischer to Henry Saenger Sr. and wife; bungalow at 5515 Holly Hills for a client to M. Schroeder; two 40 foot lots on Stone Street from Steffan Bros. to a client who will erect two modern homes on same; lot on West Loretta avenue for Guy and Clara Woodruff to W. L. Schults.

Residences Recently Sold.

The Franklyn E. Meyer Realty Co. sales as follows: 7215 Cambridge to Jack Molasky, a client of the Laclede Bond & Mortgage Co. for John R. Shortliff; a six-room brick to Cecil Alyesworth for Ida Buxell, at 7034 Arcadia avenue; a residence at 2129 Wolters to H. R. Gryder for John W. Emmons; seven lots on Drexel drive to John W. Emmons as sites for seven colonial bungalows.

26 TRANSACTIONS REPORTED BY NORTH SIDE COMPANY

The Edw. Kehlenbrinck Realty Co. reports 26 sales as follows:

4174 N. Euclid avenue, bungalow, for a client, to Walter A. Jacobs; 3954-46 N. Ninth street, 4-family flat, for Kathryn McMillen, to a client of J. Otto Hartwig Realty Co.; 4000-02 N. Ninth street, four-family flat, for Kathryn McMillen, to Frank Slaner; 4527-29 Greer avenue, four-family flat, for a client, to a client of P. J. Slattery Realty Co.; 4668 Kossuth avenue, bungalow, for Laura Ruhr, to a client of Al Schaefer Realty Co.; 5235 Northland avenue, cottage, for a client, to a client of P. J. Slattery Realty Co.; 4658 Penrose street, bungalow, for Laura LaDew, to Robert Weitkamp; 4847 Calvin avenue, bungalow, for Vincent E. Elder, to William Drube; 4848 Calvin avenue, bungalow, for James F. Ward, to a client of Maurer-Beffa Realty Co.; 4646 Penrose street, bungalow, for a client of Hilmer-Dutton Realty Co., to Christ Kainz; 4224 De Soto avenue, single flat, for Henry A. Mahr, to Cornelius Brunner; 4133 Margaretta avenue, bungalow, for Frank H. Bruewer, to a client of Hilmer-Dutton Realty Co.; 3600 Mareus avenue, residence, for a client of George Wanstrath Realty Co., to Edward Beaujean; 4044 Shreve avenue, single flat, for Edward Beaujean, to a client; 4434 Sexauer avenue, bungalow for Clara Petschel, to Henry Reth; 4941-43 Cote Brilliante avenue, four-family flat, for a client, to a client of Hilmer-Dutton Realty Co.; 5953 Park Lane avenue, bungalow, for a client of Foskin-Gabbert Realty Co., to Harold C. Twellman; 4636 Margaretta avenue, single flat, for a client of Glick Realty Co., to Josephine Greifzu; 2308-10 Montgomery street, single flat, for Aloys Knecht, to Walter Jaworowski; 4044 Shreve avenue, single flat, for Ilse Appel, to a client of Hartwig-Dischinger Realty Co.; 7336 Country Club drive, residence, for a client of Hartwig-Dischinger Realty Co., to a client; 4536 Ruskin avenue, bungalow, for Wesley Johnson, to William J. Nash; 7336 Country Club drive, residence, for Ilse Appel, to a client of Carl G. Stifel Realty Co.; 5395 Lee avenue, bungalow, for Charles Underberg, to Alfred Scharfenberger; lot on Astra and Park Lane, for a client to Adaber Realty & Investment Co., to Daniel A. Corbett; 4963 Thekla avenue, bungalow, for a client of Moresi-Nauman-O'Neill Realty Co., to Edwin Stahl.

BUSINESS AND RESIDENTIAL PROPERTIES IN RECENT DEALS

The Rengel-Weber Realty Co. report the following sales: Flat; 6217 South Kingshighway for Helen Geers to Henry and Elizabeth Burghardt; a five-room cottage at 4737 Ray for Jacob Reip to James R. Cobb; a lot on Sutherland for John M. and Ruth Lee Johnson to James C. Tegethoff; a residence at 3916 Connecticut from Susan E. Hall to Emma Heusack; 4711 Idaho, a cottage, for Forest and Pearl Peak to Frieda Voigt; a bungalow at 5215 Lisette for Mabel Perringer to James Hickey, 3324 Iowa, a cottage, from a client to Mathias and Norma Schottle; a six-room residence at 4058 Wyoming for Tonina C. Vogt to R. H. and I. H. Tillson; a double flat at 4124-26 Virginia for the estate of Henry and Helena Sandker to a client; a residence at 920 Hickory from Joseph and Louise Haley to a client; 3621 Marcelline terrace, a fine five and five flat, from Isabelle Cambest to Joseph Haley; a four and five flat at 3221 Oregon for Robert H. Tacke to Flora Glaeser; a lot on Walsh street for Edward R. and Ruth Gittens, Louis F. Walter Jr., a client of Walter Hahn, to a client; a duplex bungalow at 5428-30 Nagel for Frank Plovanich to a client of the Dimmitt-Rickhoff-Bayer Realty Co. Rengel-Weber also effected the sale of a brand-new bungalow at 3619 Oak Hill avenue.

Recent additions to the concern's sales force include Charles Schaefer and Mrs. Esther Dreyer.

RESIDENCES AND FLATS IN WEEK'S TRANSACTIONS

The Federer Realty Co. report recent sales as follows: 3621 Utah place, residence, for Mrs. Rosa Thema, to Otto Wiese, and E. B. Bartley, who purchased for a home; residence at 4918 Tamm avenue, for Victor R. Appel, builder, to Henry I. Klein; for Albert L. Nelson, bungalow at 5418 Gresham street, to James A. Stiften; in conjunction with the Jolly Realty Co., residence at 3830 Cleveland avenue, for Edward Costello to Viola M. Welch; bungalow at 5737 Gresham street, for Adrian Koch, to Paul Adams; for Vincil R. Stamm, residence, 4166 Flad avenue, to Louis Schmitz; bungalow at 4111 Toenges avenue, for May Russell, to J. R. Brockman; 5200 Finkman street, residence, for George H. Geers Estate, to Aloys W. Range; bungalow at 5629 Nottingham avenue, for Ceal McLean, to Henry F. Siegneur; 3820 Nebraska avenue, single flat, for a client, to Ceal McLean, in conjunction with the Rengel-Weber Realty Co.

Reports July Transactions.

The Service Realty Co. reports the following for July sales: 42-foot lot 28xx block McNair, cottage, 3610 De Kalb street, four-family flat, 7524-26 Woodland in Maplewood; six-family flat, 3318-20-22 Wisconsin; cottage, 1419 Ruth avenue, Brentwood; cottage, 5727 Maffitt; a 40-acre farm, Waterloo, Ill.

Flats on Labadie Sold.

Mercantile-Commerce Bank and Trust Co. reports the sale of 3924 Labadie avenue, a two-family flat consisting of 3 and 3 rooms and bath, for Joseph Maffrand and Bertha Maffrand, to William C. Dooley.

The sellers were represented by Ben C. Finke, realtor and the purchasers, by the Mercantile-Commerce Bank and Trust Co.

DROP LOANS IN ADVANCE OF FARM LEGISLATION U[RGED]

Gillette and Clark Introduce [Bill] for Funds on Products Designated.

By the Associated Press.

WASHINGTON, July 31.—[Sena]tors Gillette of Iowa and Clark Missouri, Democrats, jointly [urged] Congress today to provide for [crop] loans this year, in advance of [action] on general farm legislation.

They introduced a bill directing the Commodity Credit Corporation to make crop loans at 3¼ per cent on products already designated by the President. These include corn, cotton, wheat, oats, barley and rice.

Gillette saying he believed there was a "good chance" for enactment of the proposal before adjournment, added:

"Loans are needed to prevent a seasonal glut. The market on corn is being beaten down right now by sales at 20 and 21 cents a bushel by farmers who have to meet pressing obligations."

CLARK AVENUE CORNER AND FLATS RECENTLY ACQUIRED

The Edward Glik Co. reports sale of the five following properties: 5174-76 Kensington avenue, [two] and seven room single rock flat, from L. E. Jacobs to Fred Mertens; 5970 Bartmer avenue, five and six room single flat for Ash to James Simkin; the northwest corner of Clark and [Kingshighway] avenues, lot 55x100 feet, for United Bank and Trust Co. to Alden; 2737-39 Howard street, four family flat for the [Realty] Company of Chicago to Blanche Queen, represented by the Hilton Fine Realty Co.; 1605 Nicholson street, a two family dwelling from Preston and Cora Abbott to Irving H. Olian.

RESIDENCE AT 9 ARUNDEL BOUGHT BY MISS E. L. EMME

No. 9 Arundel place has been acquired by Miss Edna L. Emme, assistant manager of the Godefray Manufacturing Co.

The house of red brick Colonial design has eight rooms, is in the crest and is just within the city limits.

The purchaser plans to occupy the house as soon as the work of redecorating and remodeling has been completed. The sale was made by Mary Potter Love, Inc., representing both parties to the transaction.

Houses and Lots Sold.

Keeney-Toelle Real Estate Co. reports sales as follows: 3200 Gobler avenue, bungalow, from Catherine Wolfrum to Edward J. Hamilton; 5506 Greer avenue, bungalow, from M. L. Whyman to Arthur Hanbeck; 3533 Cozens avenue, bungalow, from C. M. Grieser to Mrs. Ruth Alvarez; Rosebud avenue, from Adolph F. Niemoeller to F. Wessemann; 4561 Lexington avenue, bungalow, from Edward W. Fox to George Pinchert; Maplewood, from C. C. Wolff to A. C. Wood; 6100 Sherry, bungalow, from Leo W. Ross to Robert H. Meier; Greer avenue, bungalow, to M. Whyman to Harry F. Mo[ore]; 4319 Oakwood, bungalow, to John J. Kurth to Anna Wo[od]; camp site in Osage County, from Anna Weule to John Kurth; 4505 Overbrook avenue from Anna Wigger to Claude [Le]

Richmond Heights House Sold.

F. W. Bray, Richmond Heights, reports the following transaction: Lot on the West Side of Prince place, Richmond Heights to Hugh Cole; a 50-acre farm, with a [six] house and outbuildings at St. Charles from W. A. Clover to Mrs. G. Jo[hn]; lot at the southwest corner of [Clay] and Del Norte avenues, Richmond Heights, from F. W. Neumann to client.

Steamship Movements.

Arrived.

By the Associated Press.

NEW YORK, July 31.—[Duchess] of Atholl, from Montreal; President Roosevelt, Hamburg.

Kobh, July 31, Britannic, New York.

Copenhagen, July 30, Rotterdam (on eruise),

Zoppot, July 31, Reliance, New York.

Palermo, July 30, Saturnia, New York.

Istanbul, July 30, Roma, New York.

Copenhagen, July 30, France, New York.

Sailed.

Cobh, July 31, Manhattan, New York.

Istanbul, July 31, Roma, Cherbourg and New York.

Buenos Aires, July 31, Northern Prince, New York.

Patras, July 31, Vulcania, New York.

Gibraltar, July 30, Rex, New York.

Cobh, July 31, Deutchland, New York.

New York, July 31, Santa Lucia, Cristobal.

New York, July 31, Volendam, Rotterdam.

New York, July 31, California, Londonderry, Belfast.

New York, July 31, Kenilworth, Antwerp.

New York, July 31, American Importer, Cobh.

New York, July 31, Conti di Savoia, Gibraltar.

New York, July 31, Bergenafjord, Oslo.

New York, July 31, President Garfield, Boston and Havana.

London, July 30, Alaunia, Montreal.

Read Them Today

The Post-Dispatch Want Ad Pages today are bringing wants which alert readers can fill with profit.

SUBURBAN PROPERTY

52 HUNTLEIGH



B. & F. Construction Co., Contractors

This magnificent Georgian country residence, offered to those who desire the finest. Beaut[iful]

ALBERT G. BLANKE REAL[TY]

711 Chestnut St. Exclusive Age[nt]

LOANS ON REAL ESTATE



I HAVE PLENTY MONEY TO LOAN

VERY LOW RATES

ON GILT-EDGE SECURITY

If you have money to invest, do not miss this opportunity. We still have a large list of 5% and 6% first deeds of trust; papers ready for delivery, clear certificate of title and ample insurance.

Avail yourself of my 40 years of successful business experience.

GEO. J. WANSTRATH

CE. 2940 715 Chestnut EV. 3295

Located in My Own Office Building

The Federal Home Loan Plan Is a Safe Loan for You

Before you sign up for any type of home mortgage loan, don't fail to find out how convenient our plan of repayment is—how economical it is in first cost and interest cost—and the many reasons why our home financing plan is so safe for you.

NO COMMISSION OR RENEWALS

Phone or write for Booklet and Terms on Your Loan

LAFAYETTE FEDERAL SAVINGS & LOAN ASSN.

615 Chestnut MAin 2813-14

F. H. A. LOANS

MONTHLY PAYMENT LOANS (Direct Reduction)

To Buy, Build, Modernize or Refinance Your Home; Small Payments. No Renewals.

No Commission—No Extra Charges. Please send INTEREST SAVER Folder:

Name _____

Address _____

AMERICAN HOME BLDG. & LOAN ASS'N

Louis F. Yeckel, Pres., 3542 Gravois

Since Back in the "Gay 90's"

RELIABLE

• REAL ESTATE SERVICE
• RENT COLLECTIONS
• ALL KINDS OF INSURANCE

FHA or

3 and 5 Year Straight Loans

EASTON-TAYLOR TRUST CO.

4915 DELMAR FO. 4233

LOW RATES—QUICK ANSWER "SEE US"

CHRISTIAN BRINKOP

3621 S. GRAND LA. 3040

MONEY TO LOAN

ON IMPROVED PROPERTY IN ST. LOUIS COUNTY OR CITY

LOW INTEREST—QUICK ANSWER

THEO. R. APPEL

46 WEST LOCKWOOD AVE.

WEBSTER GROVES RE. 0160

MONTHLY PAYMENT LOANS on Homes ST. LOUIS FEDERAL SAVINGS AND LOAN ASSOCIATION

JOHN C. HALL, President

209 N. 8th St. CE. 5290

For Second Deeds of Trust

Plenty of money available; reasonable rates for both First and Second Deeds.

HENRY H. HAFFNER R. E. CO.

6248 DELMAR BLVD. CA. 2996.

MONEY TO LOAN

In sums to suit on St. Louis and St. Louis County real estate in good locations. Building loans solicited.

M. A. Rust & Sons Realty Co.

MAin 4551. 816 Chestnut St.

STRAIGHT OR MONTHLY PAYMENT LOANS

Phone or Write for Rates.

Yeckel-Earickson

3542 Gravois FRospect 0175

$—CASH—$

To lend on real estate. Quick answer; no red tape. 3 to 5 year straight loans. 10 to 20 year payoff loans.

O'ROURKE (REALTORS) RIV. 4310

5471 GRAVOIS

WE WANT LOANS

Let us refinance your loans. Plenty of money for building loans. F H A or other plans. Interest as low as 4 per cent.

FEDERER 2610 GRAVOIS PR. 1519

MONEY TO LOAN

ON ST. LOUIS AND ST. LOUIS COUNTY REAL ESTATE.

STRODTMAN & STRODTMAN R. E. CO.

CE. 8966. 3607 N. Broadway. CE. 8967

MONEY TO LOAN — I am trustee for funds which must be invested in first mortgages on improved real estate in St. Louis or St. Louis County; will accept 4½ per cent interest if security is first-class; full particulars of loan must be furnished. Box C-409, Post-Dispatch.

WE HAVE NEVER FORECLOSED

Consult us about your loan.

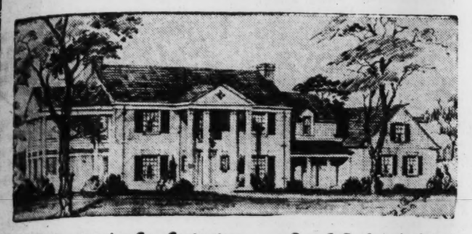
HARRY NEWMAN

1401 South Kingshighway. FLanders 1313

$1500 on good 4-room frame, bath, garage, 45x150, Normandy. CO. 1408R.

SUBURBAN PROPERTY FOR SALE

52 HUNTLEIGH WOODS



B. & F. Construction Co., Contractors — Gray & Pauley, Architects

This magnificent Georgian country residence, now nearing completion, is offered to those who desire the finest. Beautiful 3¼ acre site.

ALBERT G. BLANKE REAL ESTATE CO.

711 Chestnut St. — Exclusive Agents — MA. 3046

LOANS ON REAL ESTATE



I HAVE PLENTY MONEY TO LOAN

VERY LOW RATES

ON GILT-EDGE SECURITY

If you have money to invest, do not miss this opportunity. We still have a large list of 5% and 6% first deeds of trust; papers ready for delivery, clear certificate of title and ample insurance.

Avail yourself of my 40 years of successful business experience.

GEO. J. WANSTRATH

CE. 3940 — 715 Chestnut — EV. 3295

Located in My Own Office Building

The Federal Home Loan Plan Is a Safe Loan for You

Before you sign up for any type of home mortgage loan, don't fail to find out how convenient our plan of repayment is—how economical it is in first cost and interest cost—and the many reasons why our home financing plan is so safe for you.

NO COMMISSION OR RENEWALS

Phone or write for Booklet and Terms on Your Loan

LAFAYETTE FEDERAL SAVINGS & LOAN ASSN.

615 Chestnut — MAin 2813-14

F. H. A. LOANS

MONTHLY PAYMENT LOANS (Direct Reduction)

To Buy, Build, Modernize or Refinance Your Home; Small Payments. No Renewals.

No Commission—No Extra Charges. Please send INTEREST SAVER Folder:

Name _____

Address _____

AMERICAN HOME BLDG. & LOAN ASS'N

Louis F. Yeckel, Pres., 3542 Gravois

Since Back in the "Gay 90's"

RELIABLE

- REAL ESTATE SERVICE
- RENT COLLECTIONS
- ALL KINDS OF INSURANCE

FHA or 3 and 5 Year Straight Loans

EASTON-TAYLOR TRUST CO.

4915 DELMAR — FO. 4233

LOW RATES—QUICK ANSWER "SEE US" CHRISTIAN BRINKOP

3621 S. GRAND — LA. 3040

MONEY TO LOAN

ON IMPROVED PROPERTY IN ST. LOUIS COUNTY OR CITY AT INTEREST—QUICK ANSWER

THEO. R. APPEL

46 WEST LOCKWOOD AVE. — WEBSTER GROVES — RE. 0160

MONTHLY PAYMENT LOANS on Homes

ST. LOUIS FEDERAL SAVINGS AND LOAN ASSOCIATION

JOHN C. HALL, President

209 N. 8th St. — CE. 5290

For Second Deeds of Trust

Plenty of money available; reasonable rates for both First and Second Deeds.

HENRY H. HAFFNER R. E. CO.

6248 DELMAR BLVD. — CA. 2996.

MONEY TO LOAN

in sums to suit on St. Louis and St. Louis County real estate in good locations. Building loans solicited.

M. A. Rust & Sons Realty Co.

MAin 4551. — 816 Chestnut St.

STRAIGHT OR MONTHLY PAYMENT LOANS

Phone or Write for Rates.

Yeckel-Earickson

3542 Gravois — PRospect 0175

$—CASH—$

To lend on real estate. Quick answer; no red tape. 3 to 5 year straight loans. 10 to 20 year payoff loans.

O'ROURKE (REALTORS) RIV. 4310

5471 GRAVOIS

WE WANT LOANS

Let us refinance your loans. Plenty of money for building loans, F H A or other plans. Interest as low as 4 per cent.

FEDERER 2610 GRAVOIS — PR. 1519

MONEY TO LOAN

ON ST. LOUIS AND ST. LOUIS COUNTY REAL ESTATE

STRODTMAN & STRODTMAN R. E. CO. CE. 8966. 3607 N. Broadway.

MONEY TO LOAN — I am trustee for funds which must be invested in first mortgages on improved real estate in St. Louis or St. Louis County; will accept 4½ per cent interest if security is first-class; full particulars of loan must be furnished. Box C-409, Post-Dispatch.

WE HAVE NEVER FORECLOSED

Consult us about your loan.

HARRY NEWMAN

5401 South Kingshighway. FLanders 1313

$1500 on good 4-room frame, bath, garage, 45x150, Normandy. CO. 1408R.

LOANS ON REAL ESTATE

FIRST MORTGAGE LOANS

W. I. CHRISTOPHER & ASSOCIATES, INC.

506 Olive Street — Garfield 4022

REDUCED INTEREST RATES 5-YEAR LOANS

Mullin-Walters Realty Co., Inc.

908 Chestnut St. — MAin 2636.

NEED MONEY TO PAY TAXES, MAKE REPAIRS?

We make second deeds of trust.

HARRY M. FINE, 809 Chestnut. CH. 9131

F H A HOME LOANS

Also other 5% Loans Wanted

H. O. BYRD — GA. 3164.

MONEY TO LOAN

In sums to suit; quick service.

Keeney-Toelle, 5506 Nat. Bridge. MU. 7370

MONEY TO LOAN—Any amount of trust funds at 4½ per cent on real estate security; small charge; privilege of repaying given if desired; must be first deed of trust; some description of property necessary. Box T-229, Post-Dispatch.

TRUST FUNDS at 4 per cent interest on real estate loans; must be first deed of trust and meet with our approval; will allow pre-payment privilege. Give description of property. Box O-11, Post-Dis.

MBA ST. LOUIS — MONEY TO LOAN. On first deeds of trust at current rates. JULIUS HAGLER REALTY CO., 705 Chestnut.

MONEY TO LOAN—$1000 to $10,000, monthly payments; no commission; also 5 pct. straight loan. GEO. MAYER R. E. CO., 3539 A Arsenal.

MONEY TO LOAN

City or County Improved.

JOST RLTY. CO., 113 10th. CH. 2575.

WILLIAM KEANE JR., INC.

MONEY TO LOAN, 5% INTEREST Sums to suit; quick answer.

213 Wainwright Bldg. CHestnut 6746.

4½% MONEY TO LOAN 4½%

On Improved Real Estate.

DOUGHERTY R. E. CO., 109 N. 7th.

WE HAVE ample funds at 5 to 6 per cent interest on clean property.

GHERTNER Realtors 5715 Easton MU. 1380

WE make first deeds of trust, plenty of funds available. A. K. FEINBERG R. E. CO., Realtors. 2914 N. Union. EV. 4900.

AS TRUSTEE will loan estate money at 4½ per cent interest without commission, give details of property. Box O-340, P.-D.

WANTED, $200 from private party, return $240 six months; good security. Box M-76, Post-Dispatch.

WANTED—$6000 first loan, Webster home. Box O-29, Post-Dispatch.

SEE US for 3 and 5 year loans at low rates. EVergreen 7067.

C. E. LUND REALTY CO., 3014 Union.

FOR ANY LOAN, first or second, city or county property, call JEfferson 9640. Immediate answer.

MONEY to loan on second mortgages, also firsts; no agents. Box O-148, Post-Dis.

$1500 LOAN Wtd.—On acreage close in, from private party. RE. 1049.

$12,000, 5 years, security $50,000; country estate. Box M-171, Post-Dispatch.

DEEDS OF TRUST WANTED

LONG PAST due on farm within 100 miles; must be cheap. Box O-33, P.-D.

DEEDS OF TRUST FOR SALE

FIRST DEEDS OF TRUST FOR SALE

$1000, 3 YEARS, 6 PER CENT.
$2500, 3 YEARS, 5½ PER CENT.
$4000, 3 YEARS, 5½ PER CENT.
$4250, 3 YEARS, 5½ PER CENT.
$4500, 3 YEARS, 5½ PER CENT.

SINGLE AND DOUBLE FLATS. CHOICE LOCATIONS.

Title and Insurance to Cover. Loans.

MORRIS AACH CO., 826 CHESTNUT.

FIRST DEEDS OF TRUST

We have, among others, loans secured by South Side property; $3000, $3500, $4000, $5000, $5500, $7500, $8000 and others.

FEDERER 2610 GRAVOIS — PR. 1519

LOAN BUYERS

Have client who owns three matt brick bungalows, 3515-30-34 Dix av., Overland, 9600 west on St. Charles Rock road. Wants $2000, first deed of trust on each; 6 pct. interest. New papers. Buildings 8 years old. Excellent security.

MICHELSON REALTY CO., 820 Chestnut.

$7500 FIRST deed of trust on 3 stores and 3 flats, West End property, assessed at $17,000, 5 pct. interest 5 years. MULLIN-WALTERS REALTY CO., INC.

WANT $2500 on 4119 Red Bud; papers ready; 6 pct., 3 years. This is brick single with baths and furnaces. Hiland 2488.

WE HAVE several 6 per cent first deeds of trust for sale.

HORN R. E. CO., 4687 Page. CO. 6116.

$2500 WANTED at once, A1 securing on first deed of trust, paying 6 per cent for 3 years. Box C-393, Post-Dis.

$4500 FIRST deed of trust, on single flat, 5773 McPherson. 5 per cent, 3 years. Hiland 2488

$500 ON frame cottage, 6 per cent, three years. FO. 0163.

FINANCIAL

6 PCT. $1000 gold bond, on 1253 Bayard. Also $1000 serial note Lincoln Hotel, 2236 Olive. Call KAMP, CH. 8342.

MONEY WANTED

OUR NEW LIST

Of first deeds of trust at 5%, 5½% and 6% interest is now ready. Phone or call W. I. CHRISTOPHER & ASSO., INC. 506 Olive street. GArfield 4022.

GET OUR LIST OF LOANS

$500 to $5000 on clean property. Ample fire and tornado insurance.

GHERTNER Realtors 5715 Easton MU. 1380

MONEY WANTED

First Deeds of Trust Ready.

Keeney-Toelle, 5506 Nat. Bridge. MU. 7370

WANT $2000 on 2-family brick flat in South Side neighborhood; worth $5000; will pay 5 per cent interest, no commission, will also pay expense of loan papers. Box C-410, Post-Dispatch.

MONEY Wtd.—To finance $2000 chattel mortgage which has been reduced $1400; wants new $1600 chattel, payable $100 month. Box Y-197, Post-Dispatch.

$2000 ON new bungalow, just being built in Chambers Park; first deed of trust, 6 per cent interest. MECKEL REALTY CO., 305 Buder Bldg.

$5000 Wtd., fully secured, interest in business; practical office man and manager. Box O-222, Post-Dispatch.

WANT $4000 on 4-family flat, all rented. Property worth $8500. Box D-226, Post-Dispatch

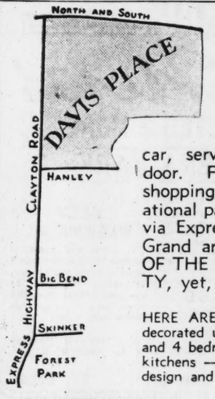
$14,500 NEW store building; flat above. Rengel-Weber, 3539 S. Grand. LA. 9543

WANT $20,000 loan on downtown property. Box D-225, Post-Dispatch.

WANT $1500 on well secured first deed of trust, 6 per cent. Box C-220, P.-D.

$500 BEST of security, will pay 6 per cent and commission. Box M-87, Post-Dis.

SUBURBAN PROPERTY FOR SALE—Clayton



SEE THESE FINE HOMES IN

DAVIS PLACE

Beautifully located. Bus, street car, service car transportation at the door. Five-minute walk from Clayton shopping district, schools and new recreational park; 19 minutes from downtown via Express Highway; 11 minutes from Grand and Olive. ALL THE ASPECTS OF THE DISTANT AND QUIET COUNTY, yet, conveniently close to the city.

HERE ARE SOME REAL BUYS—Designed and decorated under the supervision of experts — 3 and 4 bedrooms — 2 and 3 baths — marvelous kitchens — beautifully landscaped. Superior in design and construction. VISIT THEM TODAY.

8016 CRESCENT DRIVE
925 SOUTH BEMISTON
7737 WEST BILTMORE
511 SOUTH MERAMEC

SHAW & FRANCIS, INC.

7929 FORSYTHE — CLAYTON AND HANLEY

SUBURBAN PROPERTY FOR SALE

CAPE COD COLONIAL

AS LOW AS $2950 ON A 50-FT. LOT

Buy for Less Than Rent

$21.50 PER MONTH

Payment Includes Principal, Interest, Insurance & Taxes.

in "NORTHDALE"

FHA INSURED SYSTEM

OPEN DAY AND EVENINGS

Salesmen on Grounds

HOW TO GET THERE

Bus from Baden or auto on North Broadway and Bellefontaine Rd. or U. S. 66 to Junction of U. S. 66 and Bellefontaine Rd., then follow the arrow to Larimore and Trampe.

Construction Inspected and Approved by Federal Housing Administration

Sales Agents FRANKE REALTY CO.

1008 CHESTNUT — CH. 6525

TOWN HOUSES
COUNTY HOUSES
COUNTRY ACREAGE



Mary Potter Love Inc.

23 N. Meramec Clayton, Mo. RAndolph 8152

FOX MEADOWS

EXCLUSIVE ACRE HOMESITES

OVERLOOKING BEAUTIFUL MERAMEC VALLEY. LINDBERGH BOUL.—OPPOSITE SUNSET HILL COUNTRY CLUB.

DUKE-YOUNG, Inc.

REALTORS

16 N. Eighth — CHes. 3944

NOT ONLY "Preferred" BUT ALSO A Permanent Location

BUY YOUR HOME IN

"COUNTRY LIFE ACRES"

RESTRICTED ACREAGE HOMESITES

Clayton Rd., ¾ Mile West of Ballas Rd.

Visit No. 12 Country Life Acres today; 11 rooms, 3 baths, refrigerated air cooled; 2 to 4 acres.

DIMMITT-RICKHOFF-BAYER

STerling 1314.

$3650

4-room brick bungalows, in Oakley pl. Why not own 1 of these very attractive and well constructed new bungalows, tile bath and 13-16 in. hardwood floors, crafter walls, copper screens, shades, electric fixtures, concrete walk, side drive, large lot, yard sodded, sewers, water, gas, electric, macadam streets, close in near everything. Why pay rent? Buy direct from owner and save the difference; reasonable monthly payments. No financing or service charges. 7600 St. Charles rd., 1 block south to Frances. Open all day. Fred G. Borgschulte. WAb. 1109.

Practically New 8-Room

Brick residence; hot-water heat, hardwood floors; 4 bedrooms, 2 baths 12-acre fruit orchard; 20 to 100 acres additional if wanted; plenty water; wells, springs, etc. A home and a money maker. 45 minutes from Broadway, half mile south of Route 40 on old St. Charles road, one mile west of Lindbergh. You can't miss it. The Ed Terry home. CA. 6000.

Carl G. Stifel Realty

WILL PAY FOR ITSELF

9-room brick residence arranged for 2 families, well built and in excellent condition; stone front, tile roof, furnace, bath, water, gas, electric, 3-car brick heated garage, with 4 rooms above, having hot-water heat, bath, hardwood floors, etc.; located in Wellston near industrial district, assuring no vacancies; all for only $5000; terms, truly an ideal place for a return on investment; drive out St. Charles rd. to Lackland, south to 8411. See Fred G. Borgschulte. WA. 1109.

5-Rm. Brk. Bungalow & Garage

8714 Nashville Ave.

1500 feet south of Clayton road; 150 feet west of North & South road.

Just Completely Refinished Beautiful Shade Trees

$4950. Open Sunday

Le Grand Jones, Inc. — 114 N. 7th st.

AT PRICE ROAD

Chevy Chase, north of Delmar; $10,500. New; 3 bedrooms; rathskeller; extra lavatory double garage. No. 5 and No. 43 Enfield drive. Open today and tomorrow. CAbany 6000.

Carl G. Stifel Realty

Monterey Country Home

9 Linworth Dr.—Reasonably Priced

Opposite York Village Entrance. New—Just Finished—Inspect. See This for Yourself

New Level Room Arrangement

4 Bedrooms, 2 Baths, Porches

Lot 100x300. Open.

Eugen J. Altheimer, Williams & Calmer, Inc., 817 Chestnut St.

BUNGALOW—6-room modern; Telegraph rd.; 1-3 acre; why crowd up? RI. 6870.

SUBURBAN ATMOSPHERE

97 Greendale drive; 200-ft. east Normandy Golf Club, 4 blocks north St. Charles Rock rd. Well built home of 6 rooms including downstairs bedroom. Lot 50x260; well planted, 14 fruit trees. This home is reasonably priced. MUlberry 7171.

Carl G. Stifel Realty

BANK SAYS SELL HAMPTON PK. HOME

1½ acres; 9 rooms, 3 baths; wonderfully well built; vacant; open all day. 8021 South Drive.

Chauncey P. Heath

818 Chestnut — GA. 3164

5-ROOM BRICK, $3550

50-foot lot; tile kitchen, tile bath; brand new; wonderful high location overlooking the city. It's different. Let us show it. We're open Sunday.

John H. Armbruster AND CO. 8854 St. Charles Rd.

NEW BRICK BUNGALOW

Air-Conditioned

9115 LACKLAND

Price right; real buy; easy terms. Drive out St. Charles to Lackland to this beautiful bungalow; convenient to transportation and schools.

BUY beautiful better built Bungalow bargains from Beeker:

95xx Baltimore, 4-room modern brick, $2650.

35xx Dix, 5-room modern brick, $3150.

23xx Baldwin, 4-room modern frame, $1950.

Call or write for list. Have other nice 4-room bungalows under $3000; small down payment, balance monthly.

7722 Page. — PA. 1769W.

YORK WOODS

YORK WOODLANDS; TREES; EXCLUSIVE DISTRICT. An exquisite white colonial residence on corner, Southcote and Middlesex; east side of Lay rd., south of Clayton rd.; artistically decorated; 8 rooms and 2 baths; rathskeller, large lot. Open today. See this before you buy if you want something different.

A. K. FEINBERG, 2914 N. Union. EV. 4900

LOOK! $3300 AND UP

4-5 room modern brick bungalows; can be bought with a small down payment, balance monthly payments like rent. Drive out St. Charles Rock rd. to 7300, then 2 blocks south, then west to 7320 Grand dr.; open.

INDEX TO CLASSIFIED ADVERTISEMENTS

In This Section

FOR SALE

	Page		Page
Animals	Pt1P12	Horses and Vehicles	Pt4P4
Antiques	13	Miscellaneous for Sale	Pt1P12
Aquariums and Fish	Pt1P12	Machinery	12
Automatic Refrigerators	13	Musical Instruction	13
Automobiles	10,11,12	Musical (For Sale)	13
Auto Accessories	12	Money to Loan	Pt4P4
Auto Loans	12	Motorcycles for Sale	Pt1P12
Auto Tires	12	Office Appliances	12
Trucks	12	Office Fixtures	12
Beer Equipment	12	Oil Burners	Pt1P12
Bicycles, Motorcycles	PT1P12	Pianos	13
Boats and Motors	Pt1P12	Plumbing Supplies	12
Books, Periodicals	13	Poultry and Birds	Pt1P12
Building Material	13	Radios	13
Clothing	13	Refrigerators (Commercial)	12
Fans	Pt4P4	Safes	Pt1P12
Furnaces	13	Sewing Machines	13
Household Goods Wanted	13	Talking Machines	13
Household Goods for Sale	13,14	Typewriters	12

INDEX TO CLASSIFIED ADVERTISEMENTS

In This Section

REAL ESTATE

	Page		Page
Acreage	3	Houses, Colored (For Rent)	9
Apartments Wtd to Rent	7	Investment Property	9
Apartments for Rent	7	Lots for Sale	Pt1P12
Apartments for Rent (Furnished)	8	Money Wanted	3
Apartments for Sale	6	Office Space	9
Business Property for Rent	9	Real Estate Cards	Pt1P13
Business Property for Sale, Pt1P12		Real Estate Colored for Sale	7
Bungalow, Wanted to Rent	7	Real Estate (Country)	Pt1P13
Bungalows for Rent	9	Real Estate to Exchange	Pt1P13
Bungalows for Sale	5	Real Restate Wtd to Buy	Pt1P13
Farms and Farm Lands	Pt1P13	Real Estate Loans	3
Financial	8	Real Estate (Other Cities)	Pt1P13
Flats for Rent	8	Residences for Rent	9
Flats, Wanted to Rent	7	Residences Wanted to Rent	7
Flats, Colored (For Rent)	9	Residences for Sale	6
Flats for Rent (Furnished)	9	Resorts (County Board)	7
Flats for Sale	6	Stocks and Bonds	
Hotels	7	Suburban Property for Rent	9
		Suburban Property for Sale	3

SUBURBAN PROPERTY FOR SALE

5 NEW Distinctive! HOMES in U. CITY



In the 8200 block of Alfred Ave. (Cor. Walton Rd. at 8200 west on Olive street.)

PRICED $4900 to $5650

EASY TERMS

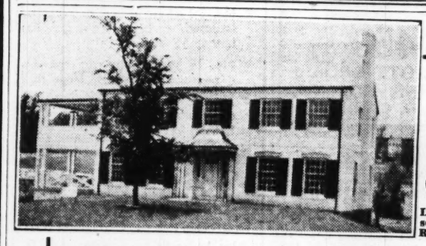
These homes have 5 to 7 rooms with tile kitchen and bath. Some have air-conditioned heat.

Open Nites 7:30-9:30

These are all well-planned houses with large landscaped and sodded lots. They're the homes you have always dreamed of. Conveniently located, too. Only ¼ block from University City Grade School and 3 blocks from transportation and markets.

CONCANNON RLTY. CO. ● LAWRENCE DARST

WAINWRIGHT BLDG., CH. 8863 ● 913 CHESTNUT, CH. 8835



42 Fair Oaks

Lay Rd., ¼ mile south of Clayton Rd.

All the charm and beauty that was ever built into one home will be found in this white brick (not painted) Colonial. Tastefully decorated, pretty tile combinations, spacious rooms, 2 large open porches, air-conditioned; lot 100x265.

OPEN ALL DAY SUNDAY.

DIMMITT-RICKHOFF-BAYER

BIG BEND AND CLAYTON RD. — STER. 1314.

PICTURESQUE COLONIAL

Located on Lindbergh Blvd. east of Gravois, in Sappington Acres. Over an acre of ground, fronting 200 feet on Lindbergh Blvd.; 6 rooms, screened porches, two car attached garage, really a beautiful home, where fresh air and health giving sunshine predominate. First public showing today. We want you to see this home. OPEN 1 to 9 P. M. TODAY, DAILY BY APPOINTMENT.

DOERFLINGER GRAND 2400

4 ROOMS, 1 ACRE, $2500

Better let us show you this; we can make terms.

John H. Armbruster AND CO. 8854 St. Charles Rd.

OPEN SUNDAY

NEW WHITE (NOT PAINTED) BRICK OLIVE STREET WEST OF SPOEDE RD. Lot 60x250; a new 5-room Cape Cod type of home with all modern features; air-conditioned and garage in basement; open for inspection.

Built with care.

O'REILLY R. E. CO. MAin 2457.

QUICK SALE

Newly-finished brick bungalow, 5 rooms, fireplace, tile bath, built-in kitchen, hardwood floors; garage attached; fruit trees. $4200; small down payment and take over F. H. A. 15-year loan. Owner leaving city. AT. 775. Inquire 1800 S. Florissant rd.

EXCLUSIVE GEORGIAN ACRES

See the latest in modern architecture; 4 beautiful new homes. Open all day. Clayton and Geyer rds.

DUKE-YOUNG, INC.,

Realtors. 16 N. 8th. CHestnut 3944.

BE KIND TO YOUR HEALTH.

Here's a treat, 5-room, new brick, up-to-the-minute in every detail. Lot 70x150 ft. New Belmor School. Phone us for appointment.

Keeney-Toelle, 5506 Nat. Bridge. MU. 7370

A GENUINE BARGAIN

New 5-room brick bungalow; modern in every detail; $1000 less than actual value. Call PA. 0843J or WENZLICK, CHestnut 6900.

$200 CASH, BALANCE LIKE RENT

7017 Edison, north of St. Charles Rock rd., 5 rooms, modern throughout; just reconditioned throughout.

Harry M. Fine, 809 Chestnut. CH. 9151.

BEAUTIFUL NEW RESIDENCE AND 1 ACRE—LONGVIEW ACRES.

View from home commands entire Meramec Valley; salesman on premises Sunday; ¾ mile south of 66, on west side of Denny.

Boehmer Real Estate Co.

4 N. 8TH ST. — CH. 9005.

66 HIGHWAY, BUSINESS CORNER.

864 ft. on 66 highway, intersection of Three rd., six miles out; $7.50 per ft.

JOHNSON 4540 GRAVOIS — RI. 2600

5 ROOMS AND SLEEPING PORCH

City water and electric; ideal for residence, business or both; garage; lot 60x160; opposite entrance Lake Hill; bargain for quick sale. Phone Valley Park 137 before noon.

FINE COUNTY HOME

6 rooms, bath, frame; strictly modern; large, spacious grounds, 80x220; beautiful trees, shrubs, 1 block from church and schools. Owner will sacrifice for quick sale. Phone EV. 4862.

FORECLOSURE MUST SELL

My beautiful 5-room modern bungalow; nice lot; very good location on Oakland av. EV. 5892.

Overlooking Meadowbrook Club

Marion, 2430—6 rooms, modern, insulated, garage; 100x230; beautiful location. Bargain.

MUENKS, 9433 Lackland, Overland.

$100 DOWN, 4-RM. BRICK

1308 S. Florissant rd.; modern; a real opportunity; balance like rent.

FELBERBAUM, 722 Chestnut. CE. 1334.

OLIVE STREET ROAD ACREAGE

2, 5, 7, 16 and 38 acre tracts. Water and electric.

MUENKS, 9433 Lackland, Overland, Mo.

OFFICE OPEN SUNDAY O'ROURKE RI. 4310 — 5471 GRAVOIS

FIVE ACRES—Good improvements; main highway; bargain. R. Rubinstein, Troy, Ill.

BUY A LOT NOW

Nice building lots with electricity available at $75 each; other lots as low as $62.50 each; terms, $10 down, $5 per month.

HENDRICKS, 6228 Easton. MU. 6200.

$200 Cash, $10 Per Month

and interest; 22 acres; 3-room house. Price $2800. Kirkwood 1746.

GET OUR RENT AND SALES LIST

All Sizes, Locations and Prices.

OLIVE B. BOARD R. CO., Republic 1200.

3 ACRES—6-room brick bungalow; modern; storm sash; stoker; hot-water heat, electric range; 2 asbestos chicken houses, barn, 2-car garage; just north of city.

BAUMGARTNER-KUMMER, COlfax 6221.

5½ ACRES—Highway 61; 5-room house, furnace, electric, water system, chicken house and fruit; 15 miles south St. Louis. Felix Diard, owner, Kimmswick, Mo.

1¾-ACRE lot in Clayton Terrace, very reasonable.

LOTS in City View (8900 Gravois). Price reduced. All improvements in.

FRED L. KERTH RLTY. RAn. 8047.

3 ACRES—6-room house, newly decorated; cistern, well, outbuildings; fruit, grapes. A real buy.

BAUMGARTNER-KUMMER, COlfax 6221.

ALTHEA, 9312 TO 14 (9500 Gravois, turn south)—Brand-new 5-room bungalows; large plan; tile bath; kitchen; 50x140; all for $4850. Open. Riverside 4898.

ATTENTION builders, 9000 Olive, 50-ft. lots, all improvements in; attractive prices; Fairlight Downs subdivision.

CHAS. E. THOMAS R. CO., FR. 0410.

BRICK bungalow; 5-room modern; 103 PEMBROKE; sacrifice. Call FL. 5600.

NAHN-HEBERER RLTY. CO. 3415 S. KINGSHIGHWAY.

BUNGALOW—New 4-room frame, tile bath, crafter walls, hardwood floors, kitchen cabinet, furnace, copper screens, lot 50x274 at 2319 Hood. $3250; terms, drive out St. Charles rd. to Lackland then to 9700 west ½ block south.

BUNGALOW—Frame; 47xx Oldenburg; 3 rooms, closed porch; price $1900.

3352 S. Grand ALTMAYER BROS. 3535

BUYERS seeking a properly constructed home should visit this 6 and sunroom ultra modern home in Northwestern County; no space lost and built with ample size rooms; side drive; 2-car garage; hot-water heat; gas furnace; beautiful yard. A bargain. Admission only by request over phone, ST. 1022. Inquire today.

COLONIAL BUNGALOW—New 5 rooms; beautiful kitchen and bath; built-in features; large living room; fine place; garage; 9900 Lackland rd. WAbash 2234R.

COTTAGE—A bargain, 3 rooms, gas, electric, water, in county, close to schools, churches and transportation. Call PA. 1089.

DO you want 2 acres, beautiful trees, near Fergusson at low bargain? Call EV. 8092.

DORSETT-MIKEL — Bungalow; frame; strictly modern; rooms; acre ground; fruit. FL. 4030.

No. 6 GREENDALE DR.

Dandy 2-story, tile-roof bungalow, containing 6 rooms, tiled-wall bath; garage in basement for 2 cars; crafter walls first floor; lot 50x257'; price $8500; drive to 7700 St. Charles Rock road, then north four blocks.

HEMMELMANN-SPACKLER R. E. CO., 7th and Chestnut sts. — MAin 1224.

HALF-ACRE TRACTS—Lindbergh drive; new bungalows; small cash down. Wacker, builder, phone RI. 4135W.

HAVE a fine country home for sale; write owner. Box C-312, Post-Dispatch.

MODERN brick bungalow, $200 down, balance like rent. EV. 7117.

SUBURBAN PROPERTY FOR SALE

ANOTHER HOME



DRIVE OUT TODAY

South Side of Big Bend, ½ Mile West of Rock Hill Road

SEE ABOVE DISPLAY HOME

$6650

Several other new five and six room residences under construction, priced up to $7950.00

Crestwood . . . a beautiful subdivision of eighty-seven acres . . . subdivided into 417 home sites. Minimum frontage 50 feet by a depth of 150 to 200 feet. Large, beautiful trees throughout.

Paved streets, sidewalks and all other improvements in and paid for.



JOHN P. DOLAN REALTY CO.

SALES · LOANS · INSURANCE

SUBURBAN PROPERTY FOR SALE—Belmor

Visit Bel-Nor Today

Inspect the new homes; prices from

$8500 TO $15,000

3000 Arlmont Drive; 6 rooms.
2900 Moniteau Drive; ultra modern; 6 rooms, gas fired air conditioned heat; 2-car brick garage.
8349 Ardsley Drive; 6 rooms, large lot.
8424 Glen Echo Drive; 5 rooms, one floor, 2 rooms second floor, garage in basement.

KNICKMEYER-FLEER, COLFAX 3425

SUBURBAN PROP. FOR SALE

HANLEY AND ALLEN—Block south of St. Charles rd., new 5-room brick, $3950. H. A. Schneider, MU. 6580. EV. 6474.

HOME—5-room frame, large sunporch; 2½ acres; large oak trees, fruit, grapes, garden; 2 miles north of Ferguson; must be seen to be appreciated. Price $6000; $3500 cash. Call owner, ATwater 8371M

LACKLAND AND OAKLAND—New five rooms, near schools, cars, $5400, includes finance. H. A. Schneider, MU. 6580. EV. 6474.

150-FT. LOT—Fronting Lincoln drive, near Lindbergh; exclusive building spot; beautiful timber; priced right; terms. YATES, Riverside 5577.

LOTS—Ideally located, desirable for distinctive home building; large trees, water, electric; on Coburg drive, east of Bellefontaine; reasonably priced; see these today. Owner, MUlberry 1057.

LOT—8017 McGee, on Heege road, 75x145; improvements. See owner, 5022 Frankfort.

LOT—Fleta av., ½ block north of Heege rd.; 100-ft. front; $1250. See sign.

KAMP, 722 Chestnut. CH. 8342.

NEW 5-room bricks, tile baths and kitchens air conditioned heat, craftex walls, 13-16 in. hardwood select floors, steel beams and columns, shades, copper screens, caulked, concrete side drive; yard sodded; large lot; located in Vinita Park and St. Johns; excellent neighborhood; $5250 and up; terms arranged; drive out St. Charles road to Lackland, south to 8411. See Fred G. Borgschulte, WAbash 1109.

ONE acre, shade, fruit, new modern bungalow, 9 rooms; on principal highway in county; ideal country home; $8500. Box J-175, Post-Dispatch.

PAGE, 7700—Brick bungalow, 6 rooms; price $7200; terms.

ATLAS REALTY CO., 6104 Easton.

RESIDENCE—6 rooms, bath, fireplace, 2-car garage, 156 ft. on Florissant rd. near Highway 66, restricted subdivision. GETTEMEIER, Florissant, Mo. ATwater 821.

JUST FINISHED

213 ROYAL AV.

This new-painted brick Colonial of 6 rooms, tile bath and kitchen, 3 bedrooms; air-conditioned heat; garage; lot 50x145; F. H. A. loan; small cash payment. Open today.

Cornet-Zeibig

719 Chestnut. — MAin 4560.

THREE large rooms; screened porch; lot 75x150; only $1800; terms; might trade. Owner, WAbash 1513.

TWO-ROOM frame, electric, garage, fruit, 167x220; cheap. Wm. Ingle, 228 Lilac dr., Riverview Gardens.

90 FT. Louis av., Brentwood, bargain, $12 per ft. 50 ft. Willowwood av., Jennings, sacrifice for $200. CEntral 9666.

SILVERBLATT R. CO., 705 Chestnut.

500 FEET of frontage in county subdivision, northwest, consisting of a tract of more than 2 acres; $2.50 per ft. for quick cash sale. Box O-149, Post-Dis.

½ ACRE—5-room modern home; 5 miles; only $3500. Riverside 3392.

Acreage

ADMIRABLE HOMESITES

Highly restricted; acre or more; fronting on Lay rd., opposite Fair Oaks, or on McKnight rd., 900 feet, south of Clayton rd.; also on Litzinger and Lay rds., opposite Tilles Park; also high altitude, beautiful view, large sites on Olive rd., half mile west of Ballas rd.; also lot on Clayton rd., west of McKnight rd.

WM. H. TAYLOR, 114 N. 7th. MAin 0402

OWNER LEAVING TOWN

Have 4 acres on Hudson rd., with 4-room brick house, outbuildings, fruit and berries; good spring; large forest trees; will sell cheap. EVergreen 8092.

3½ ACRES ON NATURAL BRIDGE

4 ROOMS AND SUNROOM BUNGALOW

Just ½ mile west of Carson road; has hardwood floors, hot-water heating plant, tile bath, good foundation; good basement; 2-car garage; will sell at loss to me. A. JAY KUHS.

7½ ACRES—Near Tesson rd.; sacrifice for quick sale.

DUBINSKY REALTY CO.,

5th Floor Wainwright Bldg. — MAin 2757.

9 ACRES—In Florissant, Mo. RO. 1679.

Acreage

ACREAGE—72 on Telegraph rd. Perpetual springs; fresh water stream; part in heavy timber. Beautiful surroundings, must see to appreciate. C. J. Stattler, trustee. 1308 N. Grand.

121 ACRES—On Dorsett rd. in heart of Maryland Heights; suitable for industrial and subdivision, Switching facilities. C. J. Stattler, trustee, 1308 N. Grand.

22 ACRES—Ideal for industrial purposes. Entire property fronting railroad. Box C-310, Post-Dispatch.

Affton

BUNGALOW — Modern; new; 5 rooms; owner leaving town; will sacrifice; Gravois rd., across from Grant's Farm. SWifton 3381.

COTTAGE—Brick; 4 rooms; owner must sell; corner lot, 50x195 feet; also include 3-room frame cottage. Make an offer; 8601 Brinker av., 2 blocks north of 9300 Gravois.

HEEGE, 6200—Modern 5-room brick; unfinished attic; clean. FL. 4453.

NILES, PL. (9300 Gravois)—Well built 5-room brick bungalows, tile walls, large porch, close to schools; small payment down; $35 month. Open daily.

OFFER wanted; 5-room modern brick bungalow. 9414 Sterling.

Belmor

ARE TWO BEDROOMS AMPLE?

THEN SEE 2987 CLEARVIEW

Owner has purchased larger home. This well-constructed home of reception hall, living room with fireplace, 9x15 sunroom off 15x16 dining room, large kitchen, downstairs lavatory, bedrooms each 14x14, beautifully appointed white tile bath with shower stall, hot-water heat with oil burner, storage water heater, fruit cellar. OPEN SUNDAY TILL DARK. MUlberry 7171.

Carl G. Stifel Realty

LESS! Than today's cost; 3010 Hatherly dr.; new 3 bedroom English brick; 2 tile baths, powder room; 2-car brick garage; side drive. Open today, 1 to 5. Mr. Gerwitz.

EDW. L. KUHS JEfferson 3500

2831 N. Grand Bl.

JUST COMPLETED—OPEN TODAY

8142 Natural Bridge; overlooking Bellerive Country Club; 6 large rooms, tile walls in kitchen, bath and lavatory; air-conditioned; rathskellar; 2-car garage. C. E. LUND REALTY CO. EV. 7067.

Brentwood

1¾ ACRES ground, beautiful location, 5 rooms and bath; good condition; must be sold for cash; inquire within. 8101 Florence av., Brentwood.

BUNGALOW—6 rooms, modern, oil heat; screened porch; 2-car garage; lot 50x200. 8706 Euclid.

GENEVIEVE, 8501 (Brentwood)—Bungalow, new,

SUBURBAN PROPERTY FOR SALE—Webster Groves

make a Note to See This Home in

Webster Acres



Seven large rooms, 5 rooms and bath on first floor with 2 rooms and bath upstairs. Thoroughly insulated. Bruce floors and all red gum finish. Fireplaces in living room and rathskeller, unlimited closet space, 2-car garage in basement and air-conditioned gas heat.

This is but one of many choice homes in Webster Acres . . . restricted for your protection . . . convenient to everywhere and everything. Come out.

FRANKE REALTY CO., Inc.
Sales Agents
1008 Chestnut St. CHestnut 6525

Webster Building & Supply Co.
Builders and Developers
1019 S. Elm Ave. WE. 1556

HOW TO GET THERE
*Drive out U. S. 66 (Chippewa) to Elm Ave., then 5 blocks north or drive only 4 blocks south on Elm from Big Bend Blvd.

Clayton

NEW HOME
106 ABERDEEN PL.
BEAUTIFUL HILLCREST
4 bedrooms, 2 baths, 2 large porches; every modern appointment; open daily 2 to 9 p. m.
JNO. M. DOLAN, BUILDER. RO. 0611

910-916 AUDUBON
1 block north of Clayton rd.; 2 new residences, 7400 west; consisting of 4 bedrooms, 2 full tile baths, extra lavatory, large recreation room; inspect these lovely homes; open.
JOHN P DOLAN REALTY HI 2610 · REALTORS · CO. INC

928 AUDUBON DR.
Lot 85x125; 8 rooms, 2 baths, screened porch; owner will show.
DUKE-YOUNG, INC., 16 N. 8th. CH. 3944

7635 CARRSWOLD DR.
In Wydown Forest
2 blocks north of Wydown boulevard and 1 block east of Hanley road.
See This New 6-Room Home
THREE SOLD—ONE LEFT
EUGENE J. ALTHEIMER, WILLIAMS & CALMER, INC., 817 Chestnut St.

7430 CROMWELL
Beautiful English residence; exquisitely appointed; hand-made fixtures; extraordinary millwork; 4 bedrooms, 2 baths with extra lavatory; large living room, breakfast room and rathskeller; the price is low.
ARTHUR GOLDMAN REALTY CO.
1220 CHEMICAL BLDG. CHestnut 3680

7425 CROMWELL
Exquisite English residence; air-conditioned, 4 bedrooms, 2 baths, sleeping porch, sunroom, breakfast room, powder room first floor; rathskeller, 80-ft. lot; beautifully planted.
ARTHUR GOLDMAN REALTY CO.
1220 CHEMICAL BLDG. CHestnut 3680

7258 CORNELL
OPEN TODAY
New, English; just completed; 4 bedrooms and 2 baths; lavatory; breakfast room and rathskeller.
ARTHUR GOLDMAN REALTY CO.
1220 CHEMICAL BLDG. CHestnut 3680

150 N. BEMISTON
Colonial, 6 rooms and sunroom. It's a cute serviceable home. Large trees. Hot-water heat.
CHAUNCEY P. HEATH CO., GA. 3164.

DAVIS PLACE
7720 BILTMORE
New residence consisting of 8 rooms, 2 full tile baths, extra lavatory, large recreation room, 2-car attached garage. May exchange for business property. Open.
JOHN P DOLAN REALTY HI 2610 · REALTORS · CO. INC

412 EDGEWOOD DRIVE
In beautiful Wydown Forest, Clayton, one block east of Hanley road, on Wydown bl.; an attractive two-story tile-roof residence of 7 rooms, bath, hot-water oil-burning furnace, large recreation room in basement and attached garage; priced to sell; open today from 3 to 5 p. m.
M. W. J. WILLMANN
CHestnut 1587. 119 N. 7th st.

16 N. HANLEY
Four bedrooms, 1 bath and lavatory. 2 blocks Maryland School.
E. R. KOCH, PA. 7242R or RO. 1365.

OPEN TODAY
NO. 9 LAKE FOREST
ARTHUR GOLDMAN REALTY CO.
1220 Chemical Bldg. CHestnut 3680.

BELMONTON, 821—Davis pl.; colonial residence, 7 rooms, 3 baths; air-conditioned; can be handled with $1500 cash. GArfield 3368.

CLAYTON RD., 6361 — Modern 7-room brick; 2-car brick garage; lot 40x152; terms. J. MALLER CO. CH. 5716.

LINDEN, 1078 E.—4-4 single; steam heat; double brick garage; lot 40x110. Owner leaving town; $9500; ideal location; beautiful. PA. 1078W.

OUT-OF-TOWN OWNER WANTS IMMEDIATE SALE
D.R.B REALTORS **7439 PARKDALE**
Biggest opportunity in the Moorlands, 4 Bedrooms, 2 baths; open.
DIMMITT-RICKHOFF-BAYER, ST. 1314.

ROSEBURY, 6339 N.—6-family apartment; 5 rooms with garages; sell or trade. CHest. 1787.

$3000 CASH
8020 Rosiline (Davis Pl.)—8 rooms, 3 baths, 2 lavatories; rathskeller; Colonial new; open; rare opportunity. WY. 0160.

14 SMITHSON DR.—CHARMING HOME. 6-room bungalow; all modern; steam heat; double garage in house; side drive; beautiful landscaping; 1½ acre of ground. Rengel-Weber, 3539 S. Grand. LA. 9543.

MOORLAND'S HOME
7430 YORK DRIVE
CASH OUT
Owner leaving city. Very attractive; 8 rooms, 2 baths, rathskeller attached; 2-car garage; well built. Here's your chance to make a real BUY. Open today.
SHAW & FRANCIS, INC.
7929 Forsythe Bl. CAbany 1922.

Ferguson

HOMES
ACREAGE
LOTS
We have a large selection at Bargain Prices. See us before you buy. Open Sunday.
YORKTOWN BLDG. & REALTY CO., Ferguson, Mo. ATwater 277.

ADELE, 128—5-room modern brick bungalow; priced for quick sale.
North St. Louis Trust Co., CO. 7100.

BEAUTIFUL county home, 1 mile north Normandy, off Florissant rd., 1.14 acres; fruit trees; etc.; modern brick bungalow; bath, electric; heat, garage, chicken house. Clear. Sacrifice account death. Owner ATwater 159M.

HOME—5 large rooms and bath; lot 53x300; chicken house, 18x30; nice lawn and garden; cherries, peaches, plums, grapes; county water, gas, electric; bus at door, all for $3200; terms. ATwater 373 or see owner on place, 809 N. Florissant rd., Ferguson.

WESLEY, 234—Almost new 4-4 room single flat; hardwood floors; owner. REpublic 4362.

FOOR MAN'S OPPORTUNITY.
Woodlawn drive, one block south of Ferguson, block west of Florissant rd.; 4-room brick, 2 bedrooms, garage; all improvements; beautifully furnished, for $2800; amazing terms with no red tape. HENDRICKS, 6238 Easton, MU. 6300.

Florissant

COTTAGE—Four-room frame, all conveniences, newly painted and decorated, price $2900; terms.
102 Bernhardt, 4-room frame, all conveniences, lot 100x150; garage; price $3300.
Four-room modern brick bungalow, lot 50x154, price $4250.
Six-room modern frame residence, hot-water heat, oil burner, garage; lot 82x180; price $5750.
Five-room hall, 2-story, 2 baths, lot 50x372, garage; street made.
Four-room frame cottage, furnace, electric, garage, shed, poultry house, fruit trees; a bargain; price $2100.
Six-room modern brick bungalow; screened porch, hot-water heat, garage, large basement; lot 65x240.
Eight rooms, large sunroom and large sleeping porch, all conveniences, 2-car garage in basement, lot 95x130; one block to school.
If interested in anything in real estate, in or near Ferguson, see us before you buy. GRAF & CASE REALTY CO., 9 South Florissant, Ferguson, Mo.

BEAUTIFUL LOT—60x200, on Florissant road, near 66; $475. Nesbitt Realtor, ATwater 645. Residence, ATwater 161044

LOT—Large, with beautiful trees, on Florissant rd. and Rosedale drive. Nesbitt Realtor, AT. 645. Residence, AT. 161044

Gardenville

NEW BUNGALOWS
4705-07 Stone; 5-room bungalows; 2 blocks from public high and grade school, 3 blocks from St. George's Church and school. Albert av., to 4700, then 1 block south.
KRATZ-FISCHER 2604 Cherokee GRand 4072

Glendale

DISTINCTIVE
Innovation for family comfort, in this my-t-fine 6-room feature Colonial home, including 3 bedrooms, breakfast room, rathskeller, gas air-conditioned heat, two car garage. YOUR INSPECTION INVITED. SEE 234 ELM AVE. TODAY.
DOERFLINGER GRAND 2400

5-ROOM COLONIAL—$3950
705-707 Luckystone; just finished; nice, big rooms; lot 50x135; small cash payment, balance to suit; open today; just west of Kappington rd.
FRANKLYN E. MEYER CO. PA. 3390.

BARGAIN—6 rooms, large yard; built-in garage. 119 Elm.

1074 CHELSEA
Attractive frame cottage, 5 rooms, bath first floor, 2 up, sleeping porch 15x20, 2-car garage; lot 115x150; price only $5000.
WM. J. HOLLOWAY, 722 Chestnut St.

CHELSEA, 9xx—4 rooms, closed porch; lot 100x200; large trees, $300 cash, balance like rent. YATES. RI. 5577.

119 EDWIN—GLENDALE
A RARE BARGAIN
3 bedrooms, 1 bath; wooded lot 100x210.
ARTHUR GOLDMAN MEALTY CO.,
1220 Chemical Bldg. CHestnut 3680.

EDWIN, 25—5-room bungalow; garage; 50x160; priced for immediate sale.

Jennings

AKINS DR. At 2419 McLaren; new 5-room bricks, tile bath and kitchen; 50-ft. lots; side drive. Only $4750. Terms. Open today. Mr. Bersch.
EDW. L. KUHS COifax 8200
8114 N. BROADWAY

HODIAMONT, 5664—New 5 rooms; F H A finance; price $3750. Terms. Open.

HUISKAMP, 8947 — Jennings, 4 rooms, frame bungalow; modern; side drive; A1 condition; priced for quick sale.

MINNIE, 6346—5-room bungalow; 50-ft. lot; for sale at low price on easy terms.
Barngrove Realty Co. MA. 2185

LOT—50 ft., Jennings rd., between Emma and Gareache; $6.50 ft. LA. 4948.

SCOTT, 8811—4-room brick bungalow; modern; 2-car garage; large yard, shade trees.

Kirkwood

DO YOU WANT A HOME?
The desire to own the roof over your heads is as natural as mating. If you desire the peace, contentment and security of an owned home, we invite you to see the homes we have listed for sale and then consult with us regarding our plan leading to home ownership. See these:

Address.	Rms.	Lot.	Price.
467 George	3	50x170	$1250
624 S. Fillmore	4	50x142	3750
401 W. Rose Hill	6	113x177	4200
16 Parkland	6	100x150	5500
019 Simmons	5	104x140	4500
203 Gilbert	6	60x135	5500
116 N. Dickson	6	56x200	6000
312 N. Fillmore	6	64x150	6200
120 N. Harrison	7	65x144	6500

RAYMOND M. HENLEY COMPANY.
111 W. Washington. KIrkwood 800.

HILLSIDE COTTAGE
IN WINDSOR ACRES.
For every one who loves a little white cottage we offer this unusual five-room brick home on three floor level—well planned kitchen with built-in cabinets and pot closet, bath with shower, pedestal lavatory and Venetian mirror, 2 bedrooms with southern exposure, semi-studio living room with Asrock tile floor and a massive fireplace, gas fired air conditioned heat, house fully insulated, lot 101x318. Shown Sunday 2-5 p. m. or week days by appointment. See No. 10 Orchard Lane, Drive Geyer rd. to Windsor Lane, first lane south of Big Bend.
RAYMOND M. HENLEY COMPANY.
111 W. Washington. Kirk. 800.

$7000 Brand New Home in High Class Exclusive Subdivision
At Geyer and Rose Hill av., just west of Lindbergh, just north of Big Bend. 5 rooms, all-conditioned, insulation, Venetian blinds, attached garage. 517 Rose Hill av. CA. 6000.

Carl G. Stifel Realty

CHECK THIS
Against the others you see. Here is real value; 110 Holmes av., 1 block south of Adams; new white Colonial; 5 large rooms; stairs to unfinished attic; tile kitchen and bath; beautiful built-in features; air-conditioned heat; huge basement; lot 57x145; garage attached; priced at $7750; terms; open.
FRANKLYN E. MEYER CO. PA. 3390.

$500 CASH DOWN
LOCKWOOD GARDENS NEW HOME.
Six rooms, 1½ baths, gas, air-conditioned heat, rathskeller, tile kitchen and baths, 1504 Parkwood. West on Lockwood to Parkwood; price $10,950. Jones Bros., PA. 4285W or PA. 6797W.

ROLOFF BUILT HOMES
QUALITY CONSTRUCTION
Jefferson at Holmes, 6-7 rooms.
Jewel, west of Geyer, 6-8 rooms.
Open for Inspection Sunday. Kirk. 80.

CENTRAL, 534—NEW CORNER BUNGALOW; 5 ROOMS; MODERN; $4950. MA. 4182.

DICKSON, 535 N.—1½-story, 5 rooms, first floor; 2 rooms, second floor; 1 acre beautiful wooded grounds, 3-car garage; all shade; small payment; terms. Open Sunday. Dubinsky Realty Co., 5th floor, Wainwright Bldg., MA. 2737.

EDNA, 917—4 rooms, screened porch; lot 75x170; $2100.
310 Madison av. (Webster Groves), 4 rooms, modern; $2500.
237 Peck; beautiful new 5 rooms, tile bath and kitchen; air-conditioned; 2-car garage; lot 60x178; $7750.
555 N. Sappington rd.; 6 rooms and sunroom; 2-car garage; lot 70x280; $11,500. See
THE TRUST CO. OF KIRKWOOD.
Office open Sunday 2 to 5 p. m. KI. 210.

5-ROOM COTTAGE
429½ S. Harrison, bath, furnace, lot 38x200 ft., fruit trees, bargain; small cash payment, balance easy terms. CEn. 9666.
SILVERBLATT R. CO., 705 Chestnut.

LOT—Morningside drive; 60x121; street, sewers, gas, water; $35 foot. Milberger, FLanders 0885.

LOT—Beautiful, 50x163; cheap for quick sale. KI. 1102R.

420 E. MADISON.
7 rooms, 2 baths; lot 81x200; will finance.
VACANT SACRIFICE
MISSISSIPPI VALLEY TRUST CO.
Broadway & Olive. CEn. 7830.

715 E. MONROE AVE., Kirkwood
9 rooms, 2 baths, hot-water heat, 3-car garage, children house; fine trees and shrubbery, a beautiful lot 200'x400'. Will sell or trade. Property can be divided 100'x200' with home or vacant lot 100'x200'. Can sell 4 lots 50'x200'.
BREITT & NAUMER REALTY CO.
702 Pine St. CE. 8484.

NELDA, 304—5-room house, large yard; suitable for chickens, etc.; very cheap; Kirkwood.

QUICK SALE; owner leaving; Colonial; 3 bedrooms, 2 baths; oil burner. KI. 558.

STUCCO COTTAGE—4 rooms and bath; conveniences; lot 50x150; ½ block from car line; bargain; cash or payments. 138 West Madison av., Kirkwood. Call Kirkwood 1688W or write to L. Hoehne, Webster Groves, Mo., R. R. 5.

THOMAS AND ANGENETTE — New 5-room brick, $500 down, balance monthly. HI. 1440.

Ladue Village

THREE SOLD—Two left. There's a reason. See No. 5 and No. 16 Thorndell dr.; 8 and 9 rooms, 3 baths; well constructed; exquisite decorations; Price School district. Drive to Clayton and McKnight rds., turn south ¼-mile to McKNIGHT ACRES subdivision. Del Lin Dev. Corp., owner and builders. CA. 5800.

73 FAIR OAKS
NEW COLONIAL
9 Rooms—3 Baths
Beautiful ¾-Acre Plot
Outstanding Value at $27,500
Open Today for Inspection
ALBERT G. BLANKER R. E. CO.
711 Chestnut MA. 3046

SUBURBAN PROPERTY FOR SALE—Pasadena

DISTINCTIVENESS IN
PASADENA HILLS
A Community of DEFINITELY ESTABLISHED CHARACTER—Protected by RIGID RESTRICTIONS



Open and lighted evenings.
4236 BRETON DRIVE
Drive three blocks north of Natural Bridge Blvd., 1 Lucas and Hunt Rd., turn left on South Drive of Roland Lake.

This home has four gorgeous bedrooms, each having two exposures, health-giving sunshine flooding the entire house. A spacious screened porch adjoins the Great Living Room commanding a view across Roland Lake. The interior decorations of this home are exquisite.

A spacious recreation room with fireplace, chromium decorations, humidified air-conditioning throughout with a proper sized lot complete this home picture.

Drive Out Today
Phone MUlberry 7171
Carl G. Stifel Realty

Jennings

8809 BLEWETT
New 5-Room Colonial Home
½ block north of Hord ave. (Jennings)
A builder's sell-out at only
$4450
VATTEROTT BROS. CONST. CO.
3 S. Meramec, Clayton, Mo.

Ladue Village

Preferred Properties
Priced for Immediate Sale
- No. 3 Ladue Terrace; being constructed; 4 bedrooms; 2½ baths; ½ acre.
- No. 28 Willow Hill rd.; (new); 4 bedrooms, 3 baths; large lot.
- No. 5 McKnight Lane; being constructed; 4 bedrooms; 3 baths; ¾ acre.
- No. 6 Picardy Lane; 5 bedrooms, 3 baths; 2 acres.
- No. 42 Willow Hill rd.; (new); 4 bedrooms, 3 baths; large lot.

Norman W. Pemberton
8866 Ladue Rd. CAbany 3200

THIS WEEK'S
Special
This new 4-bedroom 2-bath English residence at
28 GRANADA WAY
is being offered at a most unusual price for this week only. Two blocks west of Price and Ladue rds. Open.
Dimmitt-Rickhoff-Bayer, ST. 1314.

FORCED SALE
3 new well-constructed homes, 8, 9 10 rooms; 2 and 3 baths.
DEER CREEK WOODS
West side of Lay road, 1 mile south of Clayton road, adjoining Tillies Park.
LARNER-DIENER CO.
722 Chestnut. CE. 2965.

LADUE VILLAGE
4 new homes, 3-4 bedrooms, 2-3 baths, open porches up and down, beautiful high location; Daniel rd. 1 block north of Litzsinger rd., ½ mile west of Lay rd. Open for inspection. FL. 6000.

Carl G. Stifel Realty

BARGAIN LOT IN FRONTENAC—¾ ACRE
Opposite Villa Duchesne, 120x300; only 2 blocks from super highway. Owner, PA. 4285W or PA. 6797W.

LINDWORTH PL. BUILDING SITES
West of McKnight, north of Litzsinger; 250 feet deep; $17 foot; terms made.
N. S. WOOD, INC., 709 Chestnut st.

D.R.B REALTORS
No. 5 WILLOW HILLS
Ladue Rd. at McKnight
English type 4 bedroom, 3-bath home; natural chestnut woodwork; ship rathskeller; large lot with trees; screened porches.
DIMMITT-RICKHOFF-BAYER, ST. 1314.

RESTRICTED ZONE ACRES—Lay and Litzinger rds.; opposite Rosalie Tilles Park; also acreage opposite Fair Oaks on Lay, McKnight and Clayton rds.
WM. H. TAYLOR, 114 N. 7th. MA. 0402.

Luxemburg

WHY PAY RENT?
When $35 per month and small down payment will buy dandy new 4 or 5 room brick bungalow in DONALD PLACE, 9300 south, 1 block west of Lemay Ferry Rd. Spacious lots. 50x177 between 10 to 14 feet separates each building. Beautiful buff brick, stone foundation, side ribbon drive, tiled walls in kitchen and bath, shower, double drain cabinet sinks. Plenty of closet room. Prices $4850 to $5000.
SHOSS R. & I. Co.
805 CHESTNUT

BUNGALOW — Attractive 6-room brick; bath, furnace, garage, big lot, $200 cash, $24 month; price $3400. 210 Vida av. Forder Bros. RI. 6870.

PARDELLA, 822—3 rooms, tile bath, hardwood floors, furnace, A1 shape, $1850.
608 Lagro; 5 rooms, furnace, garage, excellent shape, lot 33 by 120, bargain.
346 Horn; 7-room modern brick house, garage, fruit, lot 150x146. Dandy home.
KWENTUS 4731 Morganford RI. 1304

REAL CONSTRUCTION
3949 Weber rd.; try to beat this new 5-room bungalow at the price. Tile kitchen and bath; turn right off Lemay Ferry, 1st road south River Des Peres Bridge. Open for inspection.
KRATZ-FISCHER 2604 Cherokee GRand 4072

Maplewood

BARGAIN
5-room modern cottage, price $3000; reasonable terms; owner Government employe being transferred. Barnes-Bridell R. E. Co., 2662 Sutton. Hiland 0022.

COTTAGES, BUNGALOWS, RESIDENCES
Will sell to responsible parties with no down payment; monthly payments from $33 up, including principal, interest, taxes and insurance.
MERRILL VINCENT RENTAL AGY. ST. 1234. Even. & Sun., HI. 2201

BREDELL, 2609—Six-room residence; lot 50x125; 2-car garage; cheap. FL. 4030

SUBURBAN PROPERTY FOR SALE—Pasadena

McDonald's
In the News
HE'S JUST COMPLETED 2 MORE HOMES IN PASADENA PARK
"The Garden Spot of St. Louis County"

7409 WARWICK DR.
Simply aglow with newness, this beautiful home just completed by McDonald expresses the finest accomplishments of the home-builders art. See it today!

Newly built homes in Pasadena Park are selling very rapidly on our easy financing plan, some being sold before completion. You may make a small down payment and pay the balance like rent, thereby buying your home with rent money that otherwise would be gone.

DON'T MISS THEM
HOW TO GET THERE

7417 WARWICK DR.
The charm and appealing newness of this McDonald home will win you at once. If you're interested in an exceptionally beautiful home, be sure to see this one without delay!

20 minutes from downtown St. Louis over newly completed 100-foot Natural Bridge Boulevard to Florissant Rd. Go 2 blocks west to NORTH HILLS DRIVE, THE ENTRANCE TO PASADENA PARK.
GEO. N. McDONALD, 411 North Hills Dr. EV. 5550
OPEN DAILY AND SUNDAY

Maplewood

BARGAIN.
5-room modern cottage, price $3000; reasonable terms; owner Government employe being transferred. Barnes-Bridell R. E. Co., 2662 Sutton. Hiland 0022.

CAMBRIDGE, 3334—Residence, 6 rooms, enclosed sleeping porch, enclosed rear porch; 3-car garage; lot 37½x135; 1 block to public school, 3 blocks to Catholic school and church; 1 block to bus; 2 blocks to train; price $4600; terms.

COMMONWEALTH, 3407—8 rooms, modern, hot-water heat; large lot; must sell; $5250. Terms. RI. 2600.

FLORA, 7321—2-story, 7-room frame; lot 50x148.

$750 FOLK, 78xx—40x140; paved st.; bargain. KAMP, CH. 8342.

2626 LYLE AV.
AT BIG BEND AND MANCHESTER. CONVENIENT LOCATION TO EVERYTHING.
6-ROOM BRICK BUNGALOW.
Beautiful living room across entire front; hardwood floors, tiled floor bath; garage. A REAL VALUE AT $5000.
MORRIS AACH CO. 826 Chestnut.

$4250 WILL BUY
7263 LYNDOVER
5-ROOM BRICK BUNGALOW . . . .
$500 CASH
Balance payable $36.05 per month until paid in full; no renewal commission; this is a real opportunity; investigate this proposition; open every afternoon.
HOLLY HILLS, 8634 S. Grand. RI. 7117.

Normandy

$7950
THE BEST BARGAIN
In a pretty 2-story 6-room brick bungalow; 3 large porches (2 screened); tile bath; hot-water heat; fine condition throughout. Lot 50x160, with front drive to garage; genuine bargain at $7950. See 3525 Ridgedale; ½ block south of Natural Bridge rd. (6500 west). Open today.
FRANCIS-PERRY-RUTH, 110 N. 7th.

6 ROOMS & OIL BURNER
Large lot, hardwood floors. Excellent location. Take lot or small equity in trade. Open today. 7630 Florissant rd. Easy terms.
GEO. J. WANSTRATH.
CE. 2940. 715 Chestnut. PA. 4399.

COUPLES—RENT MONEY BUYS
New, modern brick bungalow, 3 rooms; wonderful location; opposite Bellerive Country Club; price $2950; terms like rent. Box O-318, Post-Dispatch.

LEXINGTON, 6919—New 5-room brick; screen porch; garage; 45-ft. lot; $4850; terms. EV. 0261.

NORMANDY PL., 7208—Strl tly modern; ideal home; big lot. COlfax 0266R.

ROSEBUD, 2100—Bungalow at your own terms, Builder EV. 0315.

SEE THE NEW BUNGALOWS
3600-3616 ST. MARY.
Modern tile kitchen and bath; large lot; 40-foot front; ample closet space; near schools and transportation; west on Natural Bridge, four blocks west of Normandy Theater; 1 block south; price $5500. Terms.
KNICKMEYER-FLEER, Colfax 3425.

$250 DOWN, BALANCE TERMS BUYS
1106 San Bernardino, near Normandy, 4-room bungalow, bath, furnace; price $3250.
HARTWIG-DISCHINGER, FR. 2943.

WOODROW, 6088—5-room modern brick, 13-inch walls; stone foundation, air-conditioned heat; see owner for a real buy; $5500. EV. 0692.

Overland

Overland Mercantile Property
Have some on Woodson road, also Lackland road. Priced right.
MUENKS, 9433 Lackland, Overland, Mo.

$3750 Owner will sacrifice 5-room modern brick; beautiful lot 100x175; on Oak av.; terms. MU. 0410.

Brick Cottage—Bargain at $2650
9529 Baltimore; 4 rooms, bath, furnace, $250 cash, balance E-Z terms. CEntral 9666.
SILVERBLATT R. CO., 705 Chestnut.

BUNGALOW — 6-room brick, modern, garage, shrubbery, trees; close to everything; 1000-ft. corner, terms; trade for lot northwest. 2504 Wise, Overland.

BUNGALOW — 4-room matt brick, oak floors, tile bath, furnace, side drive, garage and new electric range included. All for $3500. Owner, 9303 Page.

BUNGALOW—New, 4 rooms and bath; $2250; small cash payment, balance terms. TOMROY, 9506 St. Charles rd. Winfield 1434.

BUNGALOW—Matt brick; 5 rooms; something better in construction; see this. Owner, 2628 Walton rd.

BUNGALOW—4 rooms, bath; hot-air furnace; garage; lot 100x140; terms. Waibel, Page and Woodson.

3515 DIX $3250
5 ROOMS
9600 west on St. Charles Rock rd. Real all matt brick bungalow. All nice rooms. Modern throughout. Side drive garage. Terms.
MICHELSON REALTY CO., 820 Chestnut.

EASTON, 9421—4 rooms; county water; electric right near; garage, shed; lot 100x135; $1500, half cash.
MUENKS, 9433 Lackland, Overland, Mo.

GOTHLAND, 24xx (Overland) — 4-room brick bungalow; almost new; $2950. CA. 7433W or MA. 4182.

HOMES at all prices, from $9000 to $900, cash or terms; some fine building lots; and 1 or more acres. Sarah Snively, Agent, 2711 Woodson rd, Wabash 331W.

SMALL HOMES BUYER!
3219 MARVIN—1 BLOCK
WEST WOODSON RD. — $1875
3 nice rooms, bath, furnace; beautiful lot; side drive, garage. Owner will decorate.
MICHELSON REALTY CO., 820 Chestnut.

SPENCER, 2218—New 5-room brick bungalow; tile kitchen, bath; large lot; small down payment, balance like rent. WAbash 1466W.

Pasadena

404 North Hills Dr.—6 rooms one floor; rathskeller; 2-car garage; may rent to reliable party.

JOHN P DOLAN REALTY HI 2610 · REALTORS · CO. INC

ROLAND PL., 4228—Lot 158x137; an exceptionally beautiful home; 7 rooms; strictly modern throughout; 2-car garage attached; very spacious grounds; priced to sell; inspection by appointment only. HARTWIG-DISCHINGER, FR. 2943.

Pine Lawn

CRESCENT, 2136—5-room bungalow; bath, furnace, garage. Rent $300. Price $3000.
Barngrove Realty Co. MA. 2185

EDGEWOOD, 4201 — New 5-room matt brick bungalow; $5250; corner; tile bath; hardwood floors; fireplace; rathskeller; garage; open. A. R. FEINBERG, 3114 N. Union. EV. 4900.

GLENMORE, 6408—5-room brick; real bargain. Owner. EV. 6474.

HODIAMONT, 5353—Frame bungalow, 3 rooms; attic, granitoid basement, bath; lot 50x128; bargain, $2300. CO. 4133. H. P. Wyatt, 2102 East Grand.

BUNGALOW—OPEN, INSPECT.
4206 Jennings; 5 rooms; modern; steam heat; garage; block Catholic church. Real low price. Buy like rent.

Richmond Heights

14 NEW BUNGALOWS
4 DIFFERENT STYLES
SEVERAL SOLD
1317 Laclede Station Rd.
7800 WEST—1300 SOUTH
$300 DOWN—$52.50 MONTHLY
SENSATIONAL VALUES
5 nice rooms; extra well built; 13" walls, 18" rock foundation, tile bath and kitchen, oak floors, exhaust fans, kitchen cabinets, side drive, garages; lots 40x160. The biggest $5750 house ever offered. Block from Catholic church, parochial and public schools, transportation.
GLICK, MA. 4182 or St. 0791.
Open Evenings.

Normandy

$7950
THE BEST BARGAIN
In a pretty 2-story 6-room brick bungalow; 3 large porches (2 screened); tile bath; hot-water heat; fine condition throughout. Lot 50x160, with front drive to garage; genuine bargain at $7950. See 3525 Ridgedale; ½ block south of Natural Bridge rd. (6500 west). Open today.
FRANCIS-PERRY-RUTH, 110 N. 7th.

6 ROOMS & OIL BURNER
Large lot, hardwood floors. Excellent location. Take lot or small equity in trade. Open today. 7630 Florissant rd. Easy terms.
GEO. J. WANSTRATH.
CE. 2940. 715 Chestnut. PA. 4399.

COUPLES—RENT MONEY BUYS
New, modern brick bungalow, 3 rooms; wonderful location; opposite Bellerive Country Club; price $2950; terms like rent. Box O-318, Post-Dispatch.

LEXINGTON, 6919—New 5-room brick; screen porch; garage; 45-ft. lot; $4850; terms. EV. 0261.

NORMANDY PL., 7208—Strl tly modern; ideal home; big lot. COlfax 0266R.

ROSEBUD, 2100—Bungalow at your own terms, Builder EV. 0315.

SEE THE NEW BUNGALOWS
3600-3616 ST. MARY.
Modern tile kitchen and bath; large lot; 40-foot front; ample closet space; near schools and transportation; west on Natural Bridge, four blocks west of Normandy Theater; 1 block south; price $5500. Terms.
KNICKMEYER-FLEER, Colfax 3425.

$250 DOWN, BALANCE TERMS BUYS
1106 San Bernardino, near Normandy, 4-room bungalow, bath, furnace; price $3250.
HARTWIG-DISCHINGER, FR. 2943.

WOODROW, 6088—5-room modern brick, 13-inch walls; stone foundation, air-conditioned heat; see owner for a real buy; $5500. EV. 0692.

Overland

Overland Mercantile Property
Have some on Woodson road, also Lackland road. Priced right.
MUENKS, 9433 Lackland, Overland, Mo.

$3750 Owner will sacrifice 5-room modern brick; beautiful lot 100x175; on Oak av.; terms. MU. 0410.

Brick Cottage—Bargain at $2650
9529 Baltimore; 4 rooms, bath, furnace, $250 cash, balance E-Z terms. CEntral 9666.
SILVERBLATT R. CO., 705 Chestnut.

BUNGALOW — 6-room brick, modern, garage, shrubbery, trees; close to everything; 1000-ft. corner, terms; trade for lot northwest. 2504 Wise, Overland.

BUNGALOW — 4-room matt brick, oak floors, tile bath, furnace, side drive, garage and new electric range included. All for $3500. Owner, 9303 Page.

BUNGALOW—New, 4 rooms and bath; $2250; small cash payment, balance terms. TOMROY, 9506 St. Charles rd. Winfield 1434.

BUNGALOW—Matt brick; 5 rooms; something better in construction; see this. Owner, 2628 Walton rd.

BUNGALOW—4 rooms, bath; hot-air furnace; garage; lot 100x140; terms. Waibel, Page and Woodson.

3515 DIX $3250
5 ROOMS
9600 west on St. Charles Rock rd. Real all matt brick bungalow. All nice rooms. Modern throughout. Side drive garage. Terms.
MICHELSON REALTY CO., 820 Chestnut.

EASTON, 9421—4 rooms; county water; electric right near; garage, shed; lot 100x135; $1500, half cash.
MUENKS, 9433 Lackland, Overland, Mo.

GOTHLAND, 24xx (Overland) — 4-room brick bungalow; almost new; $2950. CA. 7433W or MA. 4182.

HOMES at all prices, from $9000 to $900, cash or terms; some fine building lots; and 1 or more acres. Sarah Snively, Agent, 2711 Woodson rd, Wabash 331W.

SMALL HOMES BUYER!
3219 MARVIN—1 BLOCK
WEST WOODSON RD. — $1875
3 nice rooms, bath, furnace; beautiful lot; side drive, garage. Owner will decorate.
MICHELSON REALTY CO., 820 Chestnut.

SPENCER, 2218—New 5-room brick bungalow; tile kitchen, bath; large lot; small down payment, balance like rent. WAbash 1466W.

Pasadena

404 North Hills Dr.—6 rooms one floor; rathskeller; 2-car garage; may rent to reliable party.

JOHN P DOLAN REALTY HI 2610 · REALTORS · CO. INC

ROLAND PL., 4228—Lot 158x137; an exceptionally beautiful home; 7 rooms; strictly modern throughout; 2-car garage attached; very spacious grounds; priced to sell; inspection by appointment only. HARTWIG-DISCHINGER, FR. 2943.

Pine Lawn

CRESCENT, 2136—5-room bungalow; bath, furnace, garage. Rent $300. Price $3000.
Barngrove Realty Co. MA. 2185

EDGEWOOD, 4201 — New 5-room matt brick bungalow; $5250; corner; tile bath; hardwood floors; fireplace; rathskeller; garage; open. A. R. FEINBERG, 3114 N. Union. EV. 4900.

GLENMORE, 6408—5-room brick; real bargain. Owner. EV. 6474.

HODIAMONT, 5353—Frame bungalow, 3 rooms; attic, granitoid basement, bath; lot 50x128; bargain, $2300. CO. 4133. H. P. Wyatt, 2102 East Grand.

BUNGALOW—OPEN, INSPECT.
4206 Jennings; 5 rooms; modern; steam heat; garage; block Catholic church. Real low price. Buy like rent.

Richmond Heights

14 NEW BUNGALOWS
4 DIFFERENT STYLES
SEVERAL SOLD
1317 Laclede Station Rd.
7800 WEST—1300 SOUTH
$300 DOWN—$52.50 MONTHLY
SENSATIONAL VALUES
5 nice rooms; extra well built; 13" walls, 18" rock foundation, tile bath and kitchen, oak floors, exhaust fans, kitchen cabinets, side drive, garages; lots 40x160. The biggest $5750 house ever offered. Block from Catholic church, parochial and public schools, transportation.
GLICK, MA. 4182 or St. 0791.
Open Evenings.

Normandy

$7950
THE BEST BARGAIN
In a pretty 2-story 6-room brick bungalow; 3 large porches (2 screened); tile bath; hot-water heat; fine condition throughout. Lot 50x160, with front drive to garage; genuine bargain at $7950. See 3525 Ridgedale; ½ block south of Natural Bridge rd. (6500 west). Open today.
FRANCIS-PERRY-RUTH, 110 N. 7th.

6 ROOMS & OIL BURNER
Large lot, hardwood floors. Excellent location. Take lot or small equity in trade. Open today. 7630 Florissant rd. Easy terms.
GEO. J. WANSTRATH.
CE. 2940. 715 Chestnut. PA. 4399.

COUPLES—RENT MONEY BUYS
New, modern brick bungalow, 3 rooms; wonderful location; opposite Bellerive Country Club; price $2950; terms like rent. Box O-318, Post-Dispatch.

LEXINGTON, 6919—New 5-room brick; screen porch; garage; 45-ft. lot; $4850; terms. EV. 0261.

NORMANDY PL., 7208—Strl tly modern; ideal home; big lot. COlfax 0266R.

ROSEBUD, 2100—Bungalow at your own terms, Builder EV. 0315.

SEE THE NEW BUNGALOWS
3600-3616 ST. MARY.

SUNDAY, AUGUST 1, 1937.

OP. FOR SALE

bury

ISPECTION

galows, tile kitchens s, terms: come and 302-04 Weil. XO.; REpublic 1200.

PARK LOT TTENTION ; only $750. ; 113 N. 10th. W—5 ROOMS

ROVE

S. RO. 1661. EADOW—Southeast orifice. GA. 2204. east of 7226 Not- MF. CH. 8342. ; Gratiot and Weil. 20.

City

Convenient

4-bedroom home; ilt in 1929; very wner leaving city. CA. 6000.

Realty

ORSYTHE

RDES PARISH hs, lavatory, lot e of county. 7199 500; open every

R or RO. 1365.

w 5-Room

ble garage; beau- ay and tomorrow, ; 1150 Belrue at rred to Chicago.

Realty

MODERN

athkeller, break- rage in basement; Abundance of iful lawn. pen. CA. 6000.

Realty

ns—$8800

venient location; tory first floor; rain. Open 9 a. y and tomorrow; amberlain; few elmar, CA. 6000.

Realty

s, Garage

first floor; wide able price. 8123 e of Bonhomme and ome. CA. 6000.

Realty

rsity Park

d condition; oil excellent tenants. 7148 Amherst.

Realty

DON'T LOOK AT

7317 MARYLAND UNLESS

You want to buy the best built 8-room, bath house in University City at a low price. It's open and owner will offer.

CHAUNCEY P. HEATH CO., GA. 3144

City

Convenient

4-bedroom home; built in 1929; very owner leaving city. CA. 6000.

Realty

RK FLAT $8500

d 5 single, hot- sh needed. ER, ST. 1314.

K ROOMS

hes, extra lava- cash will handle

CO. CA. 2996

STMENT DEFLEXES

junior high and ow market; ex-

tmnt. CE. 8563.

YARD

s of fruit trees, 5-room bunga- screened porch; rn floor; lino- CO. PA. 3390.

NGALOW $2950

garage; 50' lot. BARGAIN 36 Clement. 6950. newly painted ay for appoint- gain. RI. 3855.

LOTS

ow and multiple- ch. Box O-397.

5 MODERN ROOMS, $5250

7005 Plymouth; tile kitchen and bath; hot-water heat; 13-in. walls; inside garage. ALSO SEE 7033 Arcadia, 6 rooms, ultra modern, extra toilet and lavatory; lot floor; selling $1000 less than day's cost.

KORTE, 7171/2 CHESTNUT MA. 4500

7 RMS., 2 BATHS $11,500

72xx STANFORD; EXCEPTIONAL BUY Lovely, well-built home; must be sold. SLONIM R. CO., 722 Chestnut, CE. 8560

19 PRINCETON

11 rooms, 3 baths. Lot 100x190. Cost $11,000.00 to build.

Exchange Income — Low Price

Doctor See Today. MISSISSIPPI VALLEY TRUST CO. Broadway & Olive CE. 1500

OPEN TODAY

7130 Princeton; 8 rooms, vitrolite bath; oil heat; 60x120; very low price. H. O. BYRD, GA. 3164

EASTON.

Chestnut st. m frame; price ain. 3104 EASTON. ODS. Co., RA. 8289. structed home; 52; close to t cars. CO., FR. 0410. ame, tile bath, in. lot 30x150. ment. Winfield

U. CITY RESIDENCE

me; 2 large floor; rath- head door, side transportation. WILLIAMS & estnut st.

4-bedroom ch, breakfast close to new high schools; asonable down rates on pal-

MAin 4860.

reduced for baths, 2 lava- er, Venetian

S CO., RO. 0611.

FFER

2 bathrooms, ft. lot. CE. 2965

new home; 3 atory, raths- ty schools. CO., RO. 0611.

-car garage; nce monthly;

10 N. 7th. brick; brand- all down pay- 6545.

11,000

N TODAY. lavatory 1st eeping porch

6. CE. 4563.

IT

SUBURBAN PROP. FOR SALE

University City

7468 GANNON—$6950

One floor 5-room brick bungalow; city; open and vacant. Wants quick DIMMITT-RICKHOFF-BAYER, ST. 1314

GREER, 4006—5-6 room, tile baths, garage; price reduced for quick sale. See A. J. Green. NORTH ST. LOUIS TRUST CO. COifax 7100. 4323 N. Grand bl.

420 N. HANLEY RD.

Beautiful 6-room modern; vitrolite lavatory; 2-car garage; 60-ft. lot; bargain for quick sale. O. J. McCAWLEY R. CO., MAin 2813

ATTRACTIVE BUNGALOW—TRY

461 N. HANLEY

QUICK SALE. TERMS. RO. 1661.

738 HARVARD, $5900

Look today, 5 rooms and sunroom. It's cash up bargain. CHAUNCEY P. HEATH CO., GA. 3144

HARVARD, 721—6 big rooms; hot-water heat, oil burner; ideal location, near schools, churches, stores and transportation; 2-car garage. FRANKLYN E. MEYER CO. PA. 2

INTER DRIVE, 720—6-family apartment of 6 rooms; in good condition; sacrifice for trade. CHestnut 1787.

JACKSON AND AMHERST. Beautiful large lot; 100x118. Bargain. WENZLICK, CHestnut 6900.

OPEN TODAY

6918 KINGSBURY

New residence, 4 bedrooms and 2 baths; extra lavatory on first floor; living room 23½ feet; breakfast room and rathskeller; only $15,500.

ARTHUR GOLDMAN REALTY CO.

1220 CHEMICAL BLDG. CHestnut 2626

TO SETTLE ESTATE

6617 Kingsbury; 4 bedrooms and sunroom; oil burner; good pickup; open. HAFFNER & GIBSTINE, FOREST 0100

7263 LINDELL IS A BU

6 nice rooms, look, terms; want offer. CHAUNCEY P. HEATH CO., GA. 3144

LOT—80x140; improved; 6700 Etzel, University City. PA. 6235W.

LOTS—72xx Balson av.; 50-ft. business lot; also business lot. CO. 0266R.

LOTS—4, each 30x123, adjoining; price to sell now. CAb. 5555.

NEW CAPE COD COLONIAL ATTRACTIVE—PRACTICAL—PRICED RIGHT

6541 McNamee, 5 large, well arranged rooms, including 2 bedrooms on 1st floor; ample closets, fireplace, tile kitchen and bath; unfinished second floor, having 4 full-sized windows with space for two extra rooms; screened rear porch; side drive; garage; sewers; good transportation; near schools; price $5750; open.

HARRY L. POPP, 6525 Page. PA. 5115

6303 McPHERSON

FINEST HOME IN PARKVIEW.

Consisting of nearly 1 acre of ground with abundance of shrubbery, plants and trees; 5 bedrooms and 3 baths. You appreciate this beautiful home once you see it. Owner must sell at sacrifice. CA. 8398 or CA. 1455.

7295 Maryland Avenue

Charming English type home in beautiful Maryland Terrace. Like new; well built; 5 years old; completely insulated; automatic gas fired boiler; 3 bedrooms, 2 baths and lavatory; enclosed sun porch; attractively screened porch, attached 2-car garage; overhead doors; large corner lot, 12,700 sq. ft.; well planned planting. Owner will show.

BOKERN 122 N. 7TH GA. 0108

DON'T LOOK AT

7317 MARYLAND UNLESS

You want to buy the best built 8-room, 2-bath house in University City at a low price. It's open and owner will offer.

CHAUNCEY P. HEATH CO., GA. 3144

72xx MARYLAND, $11,750

ATTRACTIVE HOME; REAL BUY. SLONIM R. CO., 722 Chestnut, CE. 8560

NEW HOME, University City; builder must sell; 6 rooms, air-conditioned, rathskeller; 75-ft. lot; open daily. Box C-204, Post-Dispatch.

NEW home about 1 year old, 74xx Cornon; cost over $11,500; must sell at $9500; bargain. Box C-382, Post-Dispatch.

7343 Northmoor Dr.

Just completed this modernistic 6-room colonial; 3 bedrooms; extra lavatory; rathskeller, air-conditioned; large rear porch; beautiful lot; open daily. FOSKIN-GABBERT, FRanklin 5033.

NORTHMOOR DR., 7264—New, modern homes, 6 large rooms, tile kitchen and breakfast room, air-conditioned heat and bath; 3 lavatories; sleeping porch; rathskeller; 2-car garage.

OLIVE STREET RD., 6736—3-room frame, $250 down payment.

ATLAS REALTY CO., 6104 EASTON.

7005 PERSHING—$7750.00

Six-room house, 3 bedrooms, reconditioned throughout; new vanities, new electric fixtures, Venetian blinds, showing beautifully decorated and painted; must be seen to be appreciated; easy terms.

HARRY M. FINE, 809 Chestnut. CH. 0150

5 MODERN ROOMS, $5250

7005 Plymouth; tile kitchen and bath; hot-water heat; 13-in. walls; inside garage. ALSO SEE 7033 Arcadia, 6 rooms, ultra modern, extra toilet and lavatory; lot floor; selling $1000 less than day's cost.

KORTE, 7171/2 CHESTNUT MA. 4500

7 RMS., 2 BATHS $11,500

72xx STANFORD; EXCEPTIONAL BUY Lovely, well-built home; must be sold. SLONIM R. CO., 722 Chestnut, CE. 8560

19 PRINCETON

11 rooms, 3 baths. Lot 100x190. Cost $11,000.00 to build.

Exchange Income — Low Price

Doctor See Today. MISSISSIPPI VALLEY TRUST CO. Broadway & Olive CE. 1500

OPEN TODAY

7130 Princeton; 8 rooms, vitrolite bath; oil heat; 60x120; very low price. H. O. BYRD, GA. 3164

EASTON.

Chestnut st. m frame; price ain. 3104 EASTON. ODS. Co., RA. 8289. structed home; 52; close to t cars. CO., FR. 0410. ame, tile bath, in. lot 30x150. ment. Winfield

U. CITY RESIDENCE

me; 2 large floor; rath- head door, side transportation. WILLIAMS & estnut st.

4-bedroom ch, breakfast close to new high schools; asonable down rates on pal-

MAin 4860.

reduced for baths, 2 lava- er, Venetian

S CO., RO. 0611.

FFER

2 bathrooms, ft. lot. CE. 2965

new home; 3 atory, raths- ty schools. CO., RO. 0611.

-car garage; nce monthly;

10 N. 7th. brick; brand- all down pay- 6545.

11,000

N TODAY. lavatory 1st eeping porch

6. CE. 4563.

IT

SUBURBAN PROP. FOR SALE

University City



New Modern Bungalow $5250.00

1434 WALDRON AVE.

blocks north of Olive St. rd., 7400 west; 5 rooms, 1 floor; tiled kitchen and bath; garage; lot 50x110; terms. Open all day.

FRANK A. GILBERT REALTY CO., 234 Chestnut. GArfield 3993

WARREN, 546—Just being completed; 4 bedrooms, 2 baths; open; in beautiful University Hills.

THE EDWARD GLIK CO., 8154 Delmar Bl. RO. 0611.

6352 WASHINGTON (PARKVIEW) 9 rooms, hot-water heat; 2 baths.

MISSISSIPPI VALLEY TRUST CO.

DEATH SACRIFICE

Quality, value, location. MISSISSIPPI VALLEY TRUST CO. Broadway & Olive. CEn. 7830.

9 Rooms—2 Baths, $9900—6914 WASHINGTON

Look at this rare bargain; open all day. CHAUNCEY P. HEATH CO., GA. 3164.

WESTGATE, 349—10 rooms, 2 baths; newly decorated and painted; open for inspection, 9-4, Sunday.

NORTH ST. LOUIS TRUST CO., COifax 7100. 4323 N. Grand bl.

7389 WESTMORELAND

8 ROOMS, 2 BATHS, COLONIAL It's a real home; low price. Open. CHAUNCEY P. HEATH CO., GA. 3164.

Vinita Park

YOU'LL LIKE THIS

See the new and modern 5-room bungalow with garage in basement at 7547 Liberty, in the convenient Page section, and North and South rd. neighborhood. A little cash and rent money buys it. DICKMANN, 804 Chestnut, Main 4111

FLORA, 8306—6 big rooms; hot-air heat; lot 50x140; owner wants offer; terms. FRANKLYN E. MEYER CO. PA. 3390.

8145 MADISON AV.—5 ROOMS Lot 60x165; A1 condition; owner will show to inspect.

DUKE-YOUNG, INC., 16 N. 8th. CH. 3944

Webster Groves

NEW COLONIAL HOMES—$5950

FHA approved; $42 month; small down payment; 6 rooms and bath; large insulated second floor; lot 50x150 ft.; many trees; 740 and 744 Lacicle Station rd., 6 blocks south of Shrewsbury; open daily, 10 to 5.

BEAUTIFUL 5-ROOM BUNGALOW

Lot 100x150 ft.; 40 shade and fruit trees; living room 12x22 ft.; large fireplace; insulated and weather-stripped; automatic steam heat; glassed sleeping porch 12x20 ft.; 2-car garage 20x24 ft.; $6850.

CASSILLY CONSTRUCTION CO., WEbster 1204.

ARE YOU A

Lover of Nature?

If so, don't miss this opportunity to buy this attractive home with 6 rooms and breakfast room, all on one floor; situated on a lot 110x325, surrounded by a white picket fence and covered with 45 large shade trees. No. 20 East Jackson (S. W. corner of Edgar and Jackson), today and phone.

DIMMITT, RICKHOFF, BAYER, ST. 1314.

Beautiful Expansive Grounds

Elegant Algonquin Club home; 9 rooms, 3 sunrooms, 2 baths. A more ideal home is not to be found. Exceptional price if sold now. No. 20 Algonquin Lane, opposite Algonquin Country Club. CAbany 6000.

Carl G. Stifel Realty

$65.00 DOWN

And $65 per month, including interest taxes, etc., will buy an Englishtype house in new section Bristol district; special features being 2 large bedrooms, large screened porch; garage in basement, high lot filled with large shade trees; only $6500; vacant; key at office. Phone RE. 0308 or RE. 0776.

TREMBLEY-WILSON

OPEN FOR INSPECTION SUNDAY, 1 TO 5

New Colonial residence of 6 rooms on Laclede and Garden avenue; tile kitchen and bath; lavatory on first floor; last word in Colonial and price at only $7000. THEO. R. APPEL, 46 Lockwood avenue. REpublic 0160.

Wilford P. Joy FEATURE HOUSE

Air-conditioned, insulated, furred brick walls, reinforced plaster, decorated, two blocks north of Lockwood av., at 218 Edwin av. Phone REpublic 0149. Kirkwood 1875.

ATTRACTIVE RESIDENCE

$7000 buys 3-bedroom home; excellent condition; new hot-water heat, tile bath, fixtures, shades, hardwood floors, screened porches; terms arranged. Owner, 432 Tuxedo. PA. 3189W after 7.

OWNER BUYING LARGER HOUSE

Has greatly reduced the price for quick sale; he really means it; your opportunity to obtain a real bargain. FIRST NATIONAL REALTY., Web. 4800.

735 ATLANTA

6-room frame, large lot; must sell, leaving U. S. A. at an early date.

O'ROURKE, 5471 Gravois Riv. 4310

BEAUTIFUL home in Webster Park at 404 Oakwood; 8 rooms; must be sold. CHAS. E. THOMAS R. CO., FR. 0410.

OPEN SUNDAY 306 E. BIG BEND BLVD.

Attractive 7-room Colonial on fine, shaded lot. Near High School, also Parochial School.

REALTORS WEBSTER GROVES TRUST COMPANY REpublic 2400

BUNGALOW—3 rooms; furnace, bath; hardwood; $2300; easy terms. RE. 0400

BUSCH TERRACE, 747 (Webster)—Beautiful new 5-room brick bungalow; open for inspection; built and most modern; opposite Kenrick Seminary. See owner next door. Peter Beiert. WEb. 3524.

CLARK, 615—5 rooms, 1-car garage; side drive; garage lot; see owner.

MUST SELL THIS WEEK

616 Cornelia, new, modern, 7-room Colonial; open afternoon and evening.

CLOSING OUT 4 choice lots, all improvements made. Here is your chance for a bargain. GAEBLER, 718 E. Big Bend. RE. 3089.

DANDY 5-room brick bungalow, close to schools and transportation, only $5500; small amount down, balance like rent. GAEBLER, 718 E. Big Bend. RE. 3089.

EDGAR, 205—5-room frame bungalow; open; $5250, $400 cash, plus $50 month. Already financed. Lee J. Havener. WE. 2868. RE. 0077.

EDGAR RD., 830—Attractive 6-room frame, like new; 3 bedroom house; 2-car garage; $5500; terms. CO. 3865.

653 ELMWOOD

OWNER MOVING TO CALIFORNIA

7 modern rooms, sleeping porch, very large lot, with beautiful shrubs and trees. For appointment, call MAin 2046. MILTENBERGER & SON, 806 Chestnut.

EUCLID, 209—5-room modern brick bungalow; lot 100x150. Bargain. RI. 6083.

FOR Webster sales and rentals, call FIRST NATIONAL REALTY. RE. 3881.

DESIGNED FOR LIVING

805 E. Gore av., handsome new brick Colonial; 3 bedrooms, every modern feature; beautiful lot; desirable neighborhood. Open afternoons. REpublic 2486.

SUBURBAN PROP. FOR SALE

Webster Groves

D.R.B REALTORS

856 GREELEY. Modern 6-room and sleeping porch, 100-ft. corner lot, large trees. One block car line, close to schools. A real home.

DIMMITT-RICKHOFF-BAYER, ST. 1314.

7802 Grove Avenue

5-room bungalow; 2-car garage; lot 65x165; low price; easy terms.

JOHN P. DOLAN REALTY CO. INC. MI 2610 · REALTORS · CO. INC

124 Helfenstein

An attractive home with desirable surroundings; 9 rooms, 2 baths, lavatory, entrance hall and breakfast room. Side drive to double garage. Lot 104'x155'. Let us arrange for your inspection.

Edward L. Bakewell

118 North 7th St. CHestnut 5555
7720 Forsythe CAbany 5555

526 HOLLYWOOD PLACE

Inspect this charming bungalow, containing 4 rooms, sun parlor, modern bath and sleeping porch first floor; extra bedroom and den second floor; insulated; every modern convenience; beautiful yard; large trees; close to transportation; an exceptional buy; owner will show. Phone WE. 2942W or see

HEMMELMANN-SPACKLER R. E. CO., 7th and Chestnut sts. MAin 1224.

HOUSE—6 rooms, screen porches, oil heat; lovely grounds. RE. 3551.

JERSEY, 114—6-room house, all conveniences, $40. Call WE. 362.

521 LOCUST COURT

New early American 6-room brick house; 1½ baths, recreation room. Inspect it today. Will take lot as part pay.

GABLER, 718 E. Big Bend. RE. 3089.

LOTS—Webster, only $5 foot; two 50-ft. lots; cash only. School, electric, water; Big Bend to Elm, south on Elm to Drake. Inquire 2d house on Drake. Or Watson rd. to Elm, north on Elm to Drake. Hiland 6357.

LOT—100x225; private street, Webster Groves, shrubbery, conveniences; reasonable. Phone REpublic 0995.

OPEN TODAY

430 Oakwood; 7 rooms, 2 sunrooms; automatic heat; floors; shade trees.

H. O. BYRD, GA. 3164

330 PLANT

White Colonial, 3 bedrooms, sleeping porch, large sunroom, separate maid's quarters; large lot; beautifully landscaped; Bristol School district. Phone WEbster 3652. Grafton Lathrop, owner.

RESIDENCE—7 rooms, 2 baths; public and parochial schools; $4000. RE. 0400

ROCKWOOD, 118 E.—Webster Groves; will rent business building, office or store; 4-room apartment, sleeping porch, upstairs; good repair; main thoroughfare.

WEBSTER GROVES TRUST CO. RE. 2400

STARK CT., 330—For sale or lease, residence, 7 rooms and 2 sunrooms; an ideal family home, convenient to schools and churches; has fine yard; owner has purchased larger home; open all day. Kirkwood 1866.

SUMMIT PL., 30—4-room bungalow, for sale or will rent furnished.

NEW LISTING

236 Sylvester av.; special featured 4-family, bedrooms, 2 baths and 2 glazed sleeping porches, second floor; large sun parlor and den with fireplace on first floor; beautifully shrubbed yard, 235 feet deep; rear enclosed with artistic stone walls containing patio with large stone oven surrounded by Bedford stone terrace; wonderful home for family with young folks; present owner's children all married and living in their own homes, hence property is more than one family folks need; but a bargain awaits some family.

TREMBLEY-WILSON

REPUBLIC 0308.

Sunday it 10 answer call RE. 0776.

D.R.B REALTORS

ADVANCE SHOWING

602 Westborough

Corner Barstow, Webster Hills; 4 bedrooms, 3 baths; inspect today.

DIMMITT-RICKHOFF-BAYER, ST. 1314.

Wellston

5-ROOM BRICK—$2500

6329 Elm; north of Easton, west of Kienlen; has bath, furnace, garage; good value at this low price. PRospect 1540.

CARSON RD., 4440—3-room cottage; 50-foot corner lot; large trees; garage; electric; cistern; $1300; $300 cash.

GRAY, 430—Beautiful 10-room home, must be sold, offer. RE. 4362.

73xx PARK DRIVE.

Nice 4-room brick bungalow; furnace, garage; $2750.

BUTTS REALTY CO., 803 Chestnut st.

$1550—HARD TO BEAT

62xx Ridge; 6-room frame; toilet, bath; in good location; street made; easy terms. EV. 8092.

ST. LOUIS, 6331—4 rooms; large lot; bargain.

ATLAS REALTY CO., 6104 EASTON.

ST. VINCENT, 1446 (7300 west)—Three-room frame cottage, only $1350; in excellent condition; terms.

ATLAS REALTY CO., 6104 EASTON.

MUST SELL—SEE THIS

1477 N. 70TH ST.

Six modern rooms; lot 50x120; owner will show; low price; act quickly; make offer; terms to suit.

FEDERER 2610 GRAVOIS PR. 1519

VASSIER, 1607—In back of Normandy High School; 4 rooms, bath, furnace; bargain.

ATLAS REALTY CO., 6104 Easton.

WELLSTON PL., 15xx—Owner leaving town. Wants to sell to private party, 5 rooms, toilet, bath, furnace, garage; terms. EV. 6131.

WELLSTON AV., 1540—5-room frame; price only $1500; terms.

ATLAS REALTY CO., 6104 EASTON.

WELLSTON, 1571—5-room brick, $2500.

H. A. Schneider, 6104 Easton.

BUNGALOWS AND COTTAGES For Sale

North

REMODELED!

New Furnace New Bath $2350

4015 North 22nd St. (at Angelica) has just been completely modernized from the concrete basement to the new very large bedroom and bath on the 2nd floor. This is an exceptional value in a 4-room brick home in this desirable district. Open.

STANLEY EPSTEIN & ASSOCIATES

CE. 4801 822 Chestnut

$8000 Bungalows, $6950

Sensational Bargains

BUILT 18—SOLD 12

4224 W. SAN FRANCISCO

WILL TRADE

5 extra large rooms, modern; block from Catholic, parochial and public schools, transportation. At Fairground Park. Open nights. GLICK, MA. 4182 or builder, CO. 0840.

6 Rooms, Bath—$1875 Near Water Tower

4232 Blair. Needs some repairs and redecorating which we plan to start in 10 days—'til then, this price holds good! After a little work it would readily sell for $2500. Here's an opportunity.

STANLEY EPSTEIN & ASSOCIATES

CE. 4801 822 Chestnut

Bellefontaine Rd. Home

Only two miles north of Baden and about two blocks north of Chambers rd.; six-room brick, all on one floor; large living room across front; hardwood floors all through; lot 75x200.

HAUSCHULTE R. E. CO., 2407 N. B'way.

$350 CASH

Buys 4 rooms, bath, furnace, garage. 3010 N. Newstead; vacant. Whyman, 722 Chestnut. CH. 8500.

5-ROOM COTTAGE, $3000

4463 Lee; brick; modern; real bargain. GLICK, MA. 4182.

BUNGALOWS AND COTTAGES For Sale

North

VERONICA PARK NEW BUNGALOWS

For the Moderate Budget

ONLY $6750

8809 to 8823 Halls Ferry Rd.

Open, Ready for Inspection

5 Large Rooms, Hardwood Floors Tile Wainscot Kitchen and Bath Air-Conditioned

Priced to Sell Quickly

Hauschulte R. E. Co.

CH. 6516—2407 N. Broadway

COZY LITTLE HOME—SACRIFICE $1450

3132 Vine Grove, 5 rooms, modern, bath; $1450; Holland furnace; newly decorated inside; exterior needs paint. LOT 25x200—PLENTY OF TREES. Terms. Open. (2 blocks south of Natural Bridge. 1 block east of Newstead).

BELLIS R. CO., ST. 3537.

Brick Cottage, Only $3000

Five rooms, bath, and furnace. Must sell to close estate. Real bargain.

See 2523 Warren—A Real Bargain

Yeckel-Earickson 3542 Gravois

$2650! Buys 5 rooms insulated; bath, furnace, large screened porch,

7x56, recreation room, electric stove included; chicken house, 2-car garage; fruit, berries. Large lot; close to bus. COifax 8200

EDW. L. KUHS 8114 N. BROADWAY

HAVE YOU SEEN! Belle-fontaine rd. and June dr.; new 5 rooms and breakfast room, ultra modern, rathskeller, oil air-conditioned heat; 2-car garage; large lot. Open today.

EDW. L. KUHS COifax 8200 8114 N. BROADWAY

MUST BE SOLD

4128 Hull pl.; ½ block Fairground Park; 3-room and bath brick bungalow; must be sold; we want an offer at once.

HAUSCHULTE R. E. CO., 2407 N. Bway.

GOOD BUY—O'FALLON PARK.

4130 Carter; 5-room brick cottage, bath, furnace, hardwood floors.

HARTWIG-DISCHINGER, FR. 2943.

BACON, 1912 — 6 rooms; 2-car brick garage; bath; brick; $1950. MA. 4182.

NEW 5-room brick, on Chambers rd., between Halls Ferry and Highway 99, make offer; open Sunday.

4212 CLAY

5 rooms; bath; furnace; newly decorated; 2-car garage; must sell.

ANO. A. REARDON, INC., 111 N. 10th.

COTTAGE—5-room brick, furnace; real home; Holy Rosary Parish; no agents. COifax 7371J.

DE SOTO, 4227—5-room brick; bath; hot-water heat; 3-car brick garage; price reduced.

HILMER-DUTTON. COifax 5572.

DE SOTO, 4323—See this well-kept cottage, modern, hot-water heat, can be bought for a low price.

STROTHMANN & STROTHMAN, CE. 8966.

DESTREHAN, 1910—5 rooms, side drive, price $3000, open. HAAKE, FO. 2284.

FALL, 2423—5-room brick; bath, furnace; $2150; $300 down, $24 monthly. PA. 5252.

WORKING MAN'S OPPORTUNITY

42xx Gano; beautiful 5 rooms, toilet, bath, furnace, garage; very good location; can arrange terms.

EV. 8093.

GANO, 4326—5-room brick, bath, make offer.

HILMER-DUTTON, COifax 5572.

$200 Cash, Bal. E. Z. Terms

See 4021 Garfield, beautiful 4-room brick cottage, bath, furnace, oil burner; good condition; why pay rent when you can buy like; act quickly. CEntral 9666.

SILVERBLATT R. CO., 705 Chestnut.

GARRISON, 2606 N.—5-room house; hot-water heat.

HEBERT, 3737—5 rooms, 2 down and 3 up; vitrolite bath; hardwood floors; steam heat; frame cottage in rear.

KNICKMEYER-FREER, COifax 3425.

KLEIN, 3309—4 large rooms, front and back yard; near schools, churches; will trade; price $1500.

LEE, 3743—4-room modern brick bungalow, garage, $4250.

STRODTMAN & STRODTMAN, CE. 8966.

4211 W. MARGARETTA—$300 DOWN.

5 rooms, hardwood floors; bath; well built; price only $2500. Open Sunday. A. J. Meyer & Co., FR. 5322.

MONTGOMERY, 2528 — 5-room brick; bath; furnace; garage, 3 cars; $3000.

HILMER-DUTTON. COifax 5572.

NATURAL BRIDGE, 3708—6 rooms, frame; bath; garage; good condition; owner leaving town; priced for quick sale. NORTH ST. LOUIS TRUST CO.

PENROSE, 4370—5 ROOMS, OAK FLOORS, BATH, FURNACE, $3500. MAIN. 4182.

PENROSE, 4126—4-room brick cottage, bath, furnace; bargain at $3750.

HARTWIG-DISCHINGER, FR. 2943.

PENROSE, 4476—5-room brick; $3950 buys. COifax 3452.

PENROSE, 4462—Quick sale wanted. Submit offer. WYdown 0294.

FACING RIVER

9775 Riverview dr.; 5-room modern; elegant location; see this.

C. BURGHOFF REALTY CO., COifax 3452

SACRAMENTO, 4208—5 rooms, 2-car brick garage; price right. HAAKE, FO. 2284.

4132 WALBRIDGE

6 rooms; good condition; another bargain.

ST. LOUIS RLTY. & DEV. Corp. CH. 1969

WHITTIER, 31xx—Brick, 4 rooms, bath, furnace, brick garage; cheap. GR. 1549.

Northwest

LAST WORD IN MODERN 5-ROOM BUNGALOW

Finest construction. Price $7350. 4919-27 Lee ave., near Kingshighway; tile kitchen and bath; air-conditioned heat; large porch; 2 real fireplaces; rathskeller; deep yard; near transportation and schools; F H A loan if desired; open for inspection evenings; last of 15 buildings.

A. K. FEINBERG R. E. CO., Realtors

2914 N. Union. EVergreen 4900.

Today's Best Buy—Only $3500

A dandy modern 4-room bungalow in St. John's; hardwood floors, bath and furnace; only small down payment and your rent money will handle; drive out St. Charles Rock Road to 9100, then north on Boswell Ave. 2 blocks to

9112 Leonora Ave. Open Today—2-5

YECKEL-EARICKSON 3542 Gravois

SEE WHAT $3650 WILL BUY

5746 Annie. A thoroughly modern bungalow. Investigate and call us.

F. A. SANDER, REALTOR.

3613 N. BDWY. CENTRAL 8442.

Only $150 Down Payment 6417 LESCHEN 6-ROOM FRAME $2350

Bath, furnace, lot 60 ft. front; E-Z terms. Needs minor repairs; good opportunity.

SHAPIRO CEntral 1911-12

5-ROOM BRICK—$34 PER MONTH

Almost new, beautiful colonial bungalow; price cut to $5650; $1500 cash, balance $34 per month, including taxes, etc. Owner will show today. See 4217 Darby Excellent construction. Union built.

GEO. J. WANSTRATH, CEn. 2940. 715 Chestnut. PA. 4399

BUNGALOWS AND COTTAGES For Sale

Northwest

2026 DeSoto; 5-room modern —$6200
8571 Drury Lane; 5-room modern 7350
4414 Elmbank; 5-room modern 4750
4237 Gano; 6-room; bath — — 3250
5014 Geraldine; 5-room; furnace 3750
5452 Genevieve; 4-room; furnace 4000
5367 Geraldine; 4-room; hot-water 4250
4432 Harris; 5-room; furnace — 5300
2437 Hord; 4-room; furnace— 3750
1149 Hornsby; 7-room; hot-water
5023 N. Kingshighway; 5-room 7350
4941 Leahy; 4-room; hot-water 4150
1106 Linton; 5-room; furnace — 4000
5825 Lotus; 5-room; furnace— 3500
5255 Mafflitt; 4-room; hot-water 4000
4663 Palm; 4-room; furnace — 4500
4226 Sacramento; 5-room; furn. 5950
4354 Shreve; 5-room; furnace — 4000
4535 St. Ferdinand; 4-room; furn. 2350
5730 Terry; 5-room; furnace— 3750

For further information call

HARTWIG-DISCHINGER FR. 2943

DON'T MISS LOOKING AT

5325 Arlington, 5 rooms, modern, 2-car garage; reasonable.

5629 Goodfellow, 5-room efficiency, 13" walls, modern.

5432 Geraldine, 6 and sunroom, hot-water heat, 2-car garage.

5026 Robin, 6 rooms, modern, large lot.

52xx Hamilton, new 4 rooms, $3400.

Keeney-Toelle, 5506 Nat. Bridge. MU. 7370

NEW LOW-PRICE HOME

9 SOLD—ONLY 1 LEFT—OPEN 2-5.

4437 Catherine pl.; south of Bircher bl., at Steinlage dr. just completed; 5 lovely rooms, thoroughly modern; ideal floor plan; liberal terms, low interest. St. Engelbert Parish.

KORTE, 7171/2 Chestnut MAin 4258

NEW—READY TO OCCUPY

4754 Anderson, 5 spacious rooms, thoroughly modern, well built and planned; space available on 2d floor for 2 extra rooms; near St. Engelbert's Church. Open 2-5.

KORTE, 7171/2 CHESTNUT. MAIN 4258

North Kingshighway Bungalow

5378 North Kingshighway bl.; frame, 6 rooms, one floor, attic, extra large living room and dining room, bath, furnace, 1-car garage; corner lot; price $3000.

HAUSCHULTE R. E. CO., 2407 N. Bway.

CHARMING NEW HOME

READY TO MOVE IN—OPEN 2-5

4893 Calvin av.; OPPOSITE PENROSE PARK; 5 rooms, well built, ideal location, St. Engelbert Parish, modest price, terms. 2 SOLD—1 LEFT.

KORTE, 7171/2 Chestnut MAin 4258

SEE THESE TODAY

NEW 5-ROOM BRICK BUNGALOWS

GOODFELLOW AV., just north of Natural Bridge. 59xx west.

HORN R. E. CO., 4687 Pope. CO. 6116.

NEW BARGAIN HOME

5957 Mimika; be sure to see this exceptionally fine bungalow; 5 rooms and attic; all latest improvements; priced at less than $6000; open 2 to 5.

E. W. PRANGE & CO., FRanklin 4262.

5-ROOM BRICK, $4200

3015 Abner pl.; hot-air heat; 2-car garage. In strictly first-class condition.

KELSEY-BERMAN & LEONHARDT REALTY CO. 722 Chestnut. MAin 2660.

INGELSYDE RESIDENCE BARGAIN

PRICE REDUCED.

8646 Oxford lane—2-story; 6 rooms, tile bath; furnace; 2-car garage; lot 60x185; street made; terms or F. H. A. loan.

GREULICH, GRAND & SULLIVAN.

ST. EDWARD'S PARISH

5525 MAFFITT, 5-room, modern matt brick bungalow, offered at $3950, with terms like rent. See, or call LAclede 4147 today.

WENZLICK, CHestnut 6900.

WALNUT PARK BUYS

5407 BEACON and 5440 GENEVIEVE—Real bargains in 5-room bungalows. See today or phone LAclede 4147 today for details. WENZLICK, CHestnut 6900.

WALNUT PARK BARGAIN

4928 GENEVIEVE, 6 rooms, bath, furnace, basement; really a buy at $2950; tip-top shape; see today sure, or call LAclede 4147. "Better Hurry."

WENZLICK, CHestnut 6900.

INSPECT TODAY

The new 5 and 6-room Colonial homes, 3223-27 Goodfellow, ultra modern, excellent locations, very low price, terms to suit.

4-5 ROOM COTTAGES—$2500 UP.

6513 Julian av., 4 rooms, modern.

6514 Wells av., 4 rooms, modern.

4907 Emerson av., 4-room frame.

4132 W. Green Lea av., 4-room frame.

KORTE, 7171/2 Chestnut. MAin 4258.

FLAT BARGAINS.

North Park pl., 3-3 double, $4500.

46xx St. Louis, 3-4 single, $3000. Terms to suit.

Keeney-Toelle, 5506 Nat. Bridge. MU. 7370.

$250 TO $500 DOWN

Let us help you buy a home; our service costs you nothing; large selection to choose from; open evenings and Sundays.

Keeney-Toelle, 5506 Nat. Bridge. MU. 7370

6 ROOMS—ST. ENGELBERT'S PARISH.

4646 Kossuth; hardwood floors, tile bath; 2-car garage; fine condition.

EDW. KEHLENBRINCK RLTY. CO. 4650.

BARGAIN, ONLY $1710

Lot 285 feet frontage, or 11 lots, on Hodiamont, with Walnut Manor, including 4-room frame house; terms; price only $6 per foot. Box O-354, Post-Dis.

ST. EDWARD'S PARISH—5561 St. Edward av., 4-room frame bungalow; bath, furnace and garage; $2000.

A. K. FEINBERG, 2914 N. Union. EV. 4900

5 ROOMS, $2950

Here's a bargain; has bath, furnace. See it; 5032 Geraldine.

Keeney-Toelle, 5506 Nat. Bridge. MU. 7370

BUNGALOW—OPEN. INSPECT.

4206 Jennings; 5 rooms; modern; steam heat; garage; block Catholic church. low price; buy like rent.

New Homes, $3500 Up

4 rooms and garage; 35-ft. lot; 53xx Lee (1 block west Goodfellow, 1 block north of Lillian).

BEFORE YOU BUY SEE THIS

Corner Sherry and Goodfellow, ultra-modern brick bungalow, 5 rooms, breakfast nook, garage; 60-ft. lot; $6000.

Keeney-Toelle, 5506 Nat. Bridge. MU. 7370

ASTONISHING VALUE

NON-RESIDENT WILL SACRIFICE

4721 Anderson and 4650 Korte, each have 5 rooms, modern, excellent location, near St. Engelbert's Church and School.

KORTE, 7171/2 Chestnut. MAin 4258.

SEE 5050 BEACON

This modern cottage in good condition, priced right; terms.

CARL G. STIFEL R. E. CO., CE. 4770.

BEACON, 4910—Good 3-room frame; furnace; 2-car garage; beautiful lot; $2000; inspect. LUP

BUNGALOWS AND COTTAGES For Sale

Southwest

DISPLAY HOUSE
South of Forest Park



$5750 Up

1525 Louisville
NEW 5-ROOM BUNGALOWS
M. HAMMEL R. E. CO
Riverside 8070-71

Modern Bungalows, Bargain
5429 Itaska; 6-room, 2-story — —$6250
5325 Nottingham; 6 rooms — — 6750
4112 Alma; 6 rooms, craftex walls, tile kitchen, breakfast room and bath; west of Carondelet Park — — — — 6750
Large list of bungalows, city and county; let us know what you want. See Mr. Hawkins, FL. 6000.

Carl G. Stifel Realty

OPEN TODAY.

New Brick Bungalows
ONLY $575 DOWN.
Monthly payment deed of trust for the balance; no commissions; no renewals.
6515-35 HANCOCK AV.
3411-15 LEOLA AV.
3500 south, just west of Watson rd., contain 5 rooms, screened porch, tile kitchen and bath, nice floor plan, well constructed; good material—but you must see them.
TONY HURLEMAN, Realtor, LA. 9092.
3109 S. Grand at Arsenal.

Ranch-House Bungalows
Low Price—Terms
Interest 5%
6626-34-42 Maurice av.; 1 block south of Fyler av., and west of Watson rd., well built 5-room brick bungalows; tile kitchens and baths, real fireplaces; a new type of home; decidedly different; low price; small cash payment and interest on balance at 5 per cent; open for your inspection today.
HAUER-LUESTKANDL REALTY CO.
806 Chestnut st. 3525 Watson rd.

SEE THIS TODAY
BEAUTIFUL NEW ENGLISH HOME.
6 large rooms; large lot; air-conditioned heat; completely insulated; beautiful kitchen with Hoosier cabinets; lavatory 1st floor. Open every day till 9 p. m. May trade.

6032 OLEATHA
Half Block West of Hampton, Block North of Pernod.
HOLLY HILLS REALTY CO.
5624 S. GRAND. REALTOR. RI. 7117.

FIVE-ROOM brick; 13-in. walls, tile kitchen and tile bath, shower; garage; fenced back yard. See 6016 Arsenal today. Price $5750. Open every day.
Five-room brick; 13-in. walls, tile kitchen and tile bath, shower; garage; fenced back yard.. See 3613 Watson rd. today. Price $6250. Open every day.

JOHN P DOLAN REALTY
HI 2610 · REALTORS · CO. INC.

WORTH THE MONEY, YOU'LL ADMIT.
Ross, 3635—Truly modern in every respect; combination living and dining room, 2 bedroom, tile kitchen and bath 1st floor; 2 bedrooms, tile lavatory and 1 unfinished room 2nd floor; plenty of closets, many built-in features; hot-water heat, screened porch; garage; lot 35x125; your last chance for a real bargain. Inspect today. Open 2:30 to 5 p. m. Sunday. $6500. NAHN-HEBERER REALTY CO., 3415 S. Kingshighway.

Modern Bungalow, Only $3750
Like new; four dandy rooms; all newly decorated and painted; immediate possession; will arrange terms.
BE SURE TO SEE
6634 Fyler Today—Open 2-5
YECKEL-EARICKSON 3542 Gravois

$500 Cash Will Buy
5209 Quincy—Open 2-5
See this modern 4-room brick; large lot; small down payment and rent money will buy.

SEE THIS TODAY
7026 Tholozan; a beautiful 4-room and unfinished second floor bungalow on 50-ft. lot, side drive, garage; owner will show and wants a quick cash offer.
DICKMANN, 804 Chestnut, MAin 4111

D.R.B. REALTORS
FOR SALE
5435 LISETTE
6-room modern bungalow, insulated, oil burner, weatherstripped caulked, Venetian blinds; a very good buy; owner will take large building lot in exchange in Webster district.
DIMMITT-RICKHOFF-BAYER, ST. 1314.

LOT 50x200
5 and sunroom; dandy brick bungalow. 6737 OPEN NEAR ARSENAL
SMILEY AND IVANHOE
Al condition; hot-water heat, large rooms, grape arbor, fruit trees. Get our bargain price today. Easy terms.
O'ROURKE, 5471 Gravois Riv. 4310

NEW BRICK COLONIAL
5 large airy rooms, tile kitchen, bath, basement garage, price $5950; reasonable terms. See 6542 Tholozan av. Open Sundays.
McCOY AND ASSOCIATES, INC., 915 Olive st. GA. 0709.

OWNER SAYS SELL
$10,500 bungalow, tile bath and kitchen, at a very low price; open today from 2 to 5; don't miss it. See 5527 Rhodes.
DICKMANN, 804 Chestnut, MAin 4111

$5250—5 Large Rooms; New
Beautiful brick bungalow; kitchen and bath tile; school, transportation, 1 block; high elevation. HI. 6840.

$200.00 Cash, Balance Like Rent
2229 Richert; 5 rooms, tile bath, furnace, garage; open for inspection.
Harry M. Fine, 809 Chestnut. CH. 9151.

5-ROOM BRICK; 2-car garage; $4600.
6455 Southwest, 5-room brick, tile bath, hardwood floors, modern, brick garage. A SACRIFICE AT THIS PRICE.
RENGEL-WEBER, 3539 S. Grand. LA. 9543

NEW, modern 4-room brick bungalow; tile bath and kitchen; 3 blocks south of 9300 Gravois, on Niles av.

JOHN P DOLAN REALTY
HI 2610 · REALTORS · CO. INC

WELL BUILT PLANNED OPEN
5064 MIAMI ST.
New 5 and sunroom bungalow; a real price for this high quality home.
O'ROURKE, 5471 Gravois Riv. 4310

OWN YOUR OWN—PLUS AND INCOME
6249-51 ODELL ST.
New duplex brick bungalow, 4 rooms, tile wall kitchen and bath, hardwood floors, separate heating plants, 2-car garage.
M. A. RUST & SONS R. CO. MAin 4551.

WELL-BUILT BRICK BUNGALOW
5 ROOMS; HOT-WATER HEAT
$5750—EASY TERMS.
Good location, Southwest, streets made. A real buy. Bargain price. Box C-214, Post-Dispatch.

BUY LIKE RENT
5449 BOTANICAL, 4 rooms, lovely lot, 36x187; garage; offered at a bargain; terms like rent. Phone Laclede 4147 today. WENZLICK, CHestnut 6900.

DOCTORS—DENTISTS—LOOK
4-room brick cottage on boulevard.
6458 SOUTH KINGSHIGHWAY SEE TODAY BARGAIN
O'ROURKE, 5471 Gravois Riv. 4310

A PLEASURE TO LOOK AT
5449 Tholozan—5 rooms, steam heat, rathskeller, tile walled kitchen and bath, at very low price; almost new.
O'ROURKE, 5471 Gravois Riv. 4310

BUNGALOWS AND COTTAGES For Sale

Southwest

OPEN FOR INSPECTION—6842 ARTHUR
New bungalow, 5 rooms, hardwood floors, tile bath, side drive.
Rengel-Weber, 3539 S. Grand. LA. 9543.

COZY NEAT 5-ROOM HOME
5309 WALSH
OPEN SUNDAY; GET LOW PRICE.
O'ROURKE, 5471 Gravois Riv. 4310

5-ROOM FRAME—BARGAIN.
On made street with lot 150-ft. front; ground worth $30 a foot. Sell house and all for $4500; near Watson rd. Box C-146, Post-Dispatch.

SACRIFICING $5000
On this beautiful 6-room brick bungalow; only 3 years old, at 5510 Walsh street. Note: May trade for 4-room cottage.
O'ROURKE, 5471 Gravois Riv. 4310

OFFICE OPEN SUNDAY
O'ROURKE RI. 4310
5471 GRAVOIS

CORNER BUNGALOW, $5250.00
Look at 3134 Clifton, corner of Juniata; 73-ft. lot; excellent condition; easy terms.
O'ROURKE, 5471 Gravois Riv. 4310

ARTHUR, 6968—Bungalow; a good buy at $4750; attractive, modern 6-room; oil burner, hardwood floors; well built; terms. CO. 3865.

FOUR ROOMS—$2350
6441 Arthur av.; bath, furnace; good condition; 45-foot lot; garage; $350 down.
TONY HURLEMAN, Realtor, LA. 9092.

5217 BANCROFT AVE.
OPEN TODAY
Brick, 5 rooms, unfinished second floor; all conveniences; newly decorated; good sized rooms; 40-ft. front; garage; H O L C loan.
TONY HURLEMAN, Realtor, LA. 9092.

BEAUTIFUL BRICK BUNGALOW—5 and sunrooms, hardwood floors, Real bargain. See 4930 San Bonita today.

BLOW, 6407—New 5-room brick; strictly modern. Make offer. RI. 2600.

BONITA, 5244—Near Gardenville School, Lady of Sorrows Church; 5 rooms, brick, modern; garage; vacant; redecorated; open 2 to 6. BOEHM, LAclede 9544.

BUNGALOW—5 rooms, 1 floor; modern; $4500; near Gravois, west of loop.
3352 **ALTMAYER** PROS.
S. Grand 3535

5 SOLD—2 LEFT
A HOME AND AN INVESTMENT.
5623 CHIPPEWA
2-family duplex bungalow; 4-room efficiency each side; 1 side rents for $35 per month. Tile bath and kitchen; separate basements and furnaces; 2-car garage, 50-ft. corner vacant. A real buy at $6500. Only $500 cash and $30 per month and interest. Open Sunday and afternoons.
R. L. GREGORY, Wabash 359.

CLEVEDON, 7824—4 rooms, bath, furnace, garage, lot 50x135. Only $2500.
4325 Beck; 4 rooms, furnace, bath, garage, lot 33½x130. Only $2800.
4363 Ellenwood; 5-room brick modern house.
8005 Gravois; 6 rooms, bath, hot-water heat, 2-car garage; lot 60x323.
Corner Lonmore and Sutton; 6-room modern brick, lot 50-foot front.
3918 Castleman; 7-room brick, garage, side drive, newly decorated.

KWENTUS 4731 Morganford RI. 1304

CLIFTON, 3135—4 rooms; practically new; all features; $4250; $500 down. Owner, ST. 3121. (One block south of Arsenal, one block east of Watson.)

COTTAGE—Brick; 4 rooms; modern; $4250. Neosho, west of Kingshighway.
3352 **ALTMAYER** PROS.
S. Grand 3535

FOR A REAL BARGAIN—5-room modern bungalow; must sell; party leaving town. Call RIverside 4205M.

ARTHUR, 6959—5-room modern frame cottage; good condition, 50x165, $3800.

BONITA, 5247—6-room frame bungalow; want offer here. RI. 4898.

BUNGALOW—6-room modern brick; west of Kingshighway; $4200. RI. 4898.

BUNGALOW—Duplex, brand new; west Kingshighway. Call 5629 Gravois.

BUNGALOW—4 rooms, modern, owner; sickness. HI. 4183, no agent.

BUNGALOW—Brand new, 6 rooms; west of Kingshighway; $7500. RI. 4898.

BUNGALOW—South Kingshighway; 5 rooms; Lady of Sorrow Parish. RI. 4898.

BUNGALOW—85xx, ½ block to Gravois; large, 5 rooms, 6 years old. RI. 6258J.

BEAUTIFUL NEW
Six-Room Home
Lovely rooms; lavatory and tile bath; air-conditioned and insulated. A fine quality home with 3 complete bedrooms.
See 5620 Delor St. Today
Open Daily, 3 to 7, until sold.

5312 DELOR
OPEN TODAY
New Colonial bungalow; 5 rooms, one floor, air-conditioned heat. 'SEE US."
BRINKOP 3621 S. GRAND
LAc. 3040

NEW 6 ROOMS, 2 BATHS.
5609 DELOR.
Tile walled kitchen and bath; latest features; open afternoons and evenings.
A. J. Meyer & Co., PR. 5322.

DELOR, 5812—Brand-new St. Louis Hills home; terms; may consider trade; open. RI. 4898.

DELOR, 5251—Brand-new up-to-date 5-room brick bungalow; open. RI. 6083.

DEVONSHIRE, 6535—Brand-new 6-room Colonial home (St. Louis Hills); priced right; open. RI. 4898.

NEW 5141 OPEN
EICHELBERGER
THE LATEST, NEATEST, NICEST
5-room brick bungalow in town.
OPEN SUNDAY AND EVERY EVENING
O'ROURKE, 5471 Gravois Riv. 4310

EICHELBERGER, 5511—5-room modern brick bungalow; $4750.
3353 **ALTMAYER** PROS.
S. Grand 3535

FYLER, 6610—Wonderfully constructed stucco bungalow; something better; 5 large rooms one floor; tile bath; furnace; 2-car garage; fine condition; a bargain; $4500.
A. K. FEINBERG, 2914 N. Union. EV.4900

GOETHE, 5431 — 5-room brick; $6200; terms. Elmer Marx, MAin 2383.

New Colonial Bungalow
6522 Hancock; 4 large rooms, plenty of closet space; red gum millwork, tile bath and kitchen with latest features, screened porch; $4750; terms; open 2-5.
PHIL. RAU RLTY. CO., 5139 Shaw. GR. 8282.

HANCOCK, 6337—Dilapidated frame; 50-foot lot; made street; sewer, gas, water connection; $1000. COlfax 0266R.

HARTFORD, 6007—5 rooms, modern, like new; $4500. Owner, CO. 0840.

5726 HOLLY HILLS—$5750—OPEN.
5 rooms, like new; easy terms, trade.
C. A. BELLER, 4105 S. Grand. RI. 3555.

JUNIATA, 6323—Good matt brick 4-room bungalow; hardwood floors; tile bath; furnace and garage; $5500; good condition and neighborhood.
A. K. FEINBERG, 2914 N. Union. EV.4900

KINGSHIGHWAY-ROSA—6-room modern brick bungalow; $5250. LA. 7440.

$3750 EACH
4 MATT BRICK BUNGALOWS
2125-31-35-39 KNOX AV.
6 years old; 4 rooms, tiled bath, hardwood floors; garage. 30 foot lot each. $300 DOWN—BALANCE LIKE RENT
MORRIS AACH CO., 826 Chestnut.

LACLEDE STATION RD., 1317—NEW 5-ROOM BUNGALOW; $300 DOWN. MA. 4182.

SAVE $1000
BUY DIRECT FROM BUILDER
5752-58-57 Lindenwood; all on 35 and 40 foot lots; marble window sills, steel sash, indirect lighting, carved ceilings. See furnished home at 5756 Lindenwood. One block north of Chippewa and one block east of Hampton. See Wm. Cole, builder, on premises.

5233 LINDENWOOD
5 large rooms, tile roof, insulated; hot-water heat; Venetian blinds.
M. HAMMEL R. E. CO., Riverside 5070.

4-ROOM FRAME.
50-FOOT LOT, $1750.
On Lindenwood place, nice 4 rooms, bath and toilet; and it's a good buy at $1750. Terms. Box C-147, Post-Dispatch.

LLOYD, 6475 — 5-room matt brick; all-tile bath, steam heat, garage; now being completely redecorated; open today. Laclede Bond & Mtg. Co. CH. 6912.

LOUGHBOROUGH, 5300—Beautiful 6-room bungalow, tile bath, double garage, $6700. Call PL. 0870.

MARMADUKE, 6249—$500 cash, balance like rent, buys 5-room modern brick; garage; large living room and porch. YATES, RI. 5577.

BUNGALOWS AND COTTAGES For Sale

Southwest

LOUGHBOROUGH
5429-32—NEW 5 ROOMS.
67xx MARQUETTE AV.
5 room and bath brick bungalow; good condition; price $5500.
BUTTS REALTY CO., 803 Chestnut.

6325 MARQUETTE
Inspect this new 5-room bungalow; very low price. See owner. Hiland 5588.

5044 MIAMI
Widowed owner wants to sell right now; this exceptional 5-room bungalow; hot-water heat, refrigeration.
FEDERER 2610 GRAVOIS
FR. 1519

5021 MILENTZ AV.
A splendid 5-room and sunroom bungalow, furnace, garage and fine chicken house; if you want a good home, see this one soon. FRANK J. W. MASEK, Garfield 3660, Wainwright Bldg.

5517 MURDOCH AVE.
New modern bungalow; bargain; terms. Open Sunday afternoon.

QUICK SALE WANTED—MAKE OFFER.
5241 Murdoch, 5 and sunroom, 50 ft. lot.
RENGEL-WEBER, LA. 9543.

NAGEL, 5317—4 rooms, bath, furnace; 50-foot lot; $2800. Mrs. Klick, 2737 Miami st.

NEOSHO, 4924—This 7-room bungalow with all latest modern improvements; 2-car garage; automatic heat, desirable surroundings; near transportation, stores and schools; will be offered at a bargain for a quick sale; private party, no agents. FL. 2136.

$99,000
5827 Neosho; 3 bedrooms; H. O. L. C. loan. St. Louis Hills. M. HAMMEL R. E. CO. Riv. 5070.

8525 PHILO—1 SOLD, 1 LEFT.
Half block north 8700 Gravois; beautiful modern 5-room brick bungalow; open for inspection. This is a real bargain. Come out and look it over.
MARTIN SHORT & CO.
6209 Gravois. RI. 3322.

RHODES, 5530—Modern 5 rooms, Spanish bungalow, vitrolite kitchen and bath, 2-car garage, lot 35x150, leaving city.

5442 Robert—$5900
Just completed; 5 rooms and sunroom; 2-car garage; lot 35x130.
OPEN DAILY 2 TO 6.

ROBERT, 53xx—4-room modern frame with attic; 35x140. RI. 4898.

5611 ROSA—6 ROOMS
Large rooms with unusual arrangement; two baths.
OPEN DAILY, 2 TO 6

54xx ROSA PLACE.
Modernistic 6-room brick bungalow; tile bath and kitchen, hardwood floors, furnace, garage; wonderful buy MA. 4212-CA. 4740.

D.R.B. REALTORS
SOUTHAMPTON BARGAIN.
A very attractive bungalow, 5 rooms and sun parlor, 2-car garage, new gas heater, in furnace; near schools and transportation. Located 54xx Itaska. Get details. It's a buy.
DIMMITT-RICKHOFF-BAYER, ST. 1314.

SOUTHAMPTON—New 5-room brick; sell at cost; may take cars or lot as part price. Box C-163, Post-Dispatch.

SOUTHAMPTON—4-room brick bungalow; exceptional buy, $4300. LAclede 7440.

SOUTHWEST, 6841—A very pretty white frame house, 5 rooms, new bath, furnace; 50-foot lot; beautifully decorated; only $3550, $250 cash, $14 monthly; vacant.

HOME — INVESTMENT
2708 Sulphur; almost new 4-5 modern flat; deep lot; also owner's home in rear; 2-car garage; only $9000 for all.
LUPFER-ACKER, INC., CH. 8905.

SUNSHINE DR., 4922—Modern matt brick bungalow; 5 rooms on 1 floor; hot-water heat; tile walls; nearly new; owner must sell. Reduced to $5750. RI. 2505.

St. Mary Magdalene Parish
5032 Sutherland; beautiful 7 rooms, large sleeping porch; modern; oil burner; excellent condition.
O. J. McCAWLEY R. CO., MAin 2813.

SUTHERLAND, 7004—New 5-room brick, sleeping porch; open 2 to 5.
B. A. THOMPSON R. CO., 5872 Delmar.

6533-37 THOLOZAN AVE.
Two new 6-room Colonial homes, large tile bath and kitchen, beautiful cabinet sink; concrete slab screened back porch; air-conditioned heat; most houses for money in St. Louis; only $6750. OPEN DAILY.

JOHN P DOLAN REALTY
HI 2610 · REALTORS · CO. INC

WALSH, 4931 — 6-room, 1 bedroom 1st floor; wonderful school and church district; price cut $500 for immediate sale, Open Sunday. FL. 6000.

Carl G. Stifel Realty

SOUTHAMPTON BUNGALOW
4964 Walsh, 5 rooms, hot-water heat, fine condition, see today, 2 to 5.

6401 Woodbine Court
(At 5300 Gresham)
Ideal corner bungalow; 6 beautifully planned rooms, large rathskeller; a fine home; very reasonably priced.
See It Today From 2 to 5

West

St. Johns Sta. Bungalow
8816 Argyle av.; one block south of St. Charles Rock rd.; beautiful 5-room brick bungalow; wall kept; lot 50x165; side drive, garage. Card of admission for inspection; terms.
HAUSCHULTE R. E. CO., 2407 N. B'way.

$1750
5-room cottage; 14xx Hills Terrace; real bargain.
GHERTNER Realtors 5715 Easton **MU. 1380**

5 Rooms and Bath, $2650
A real buy. 5022 Wells; hot-water heat. EUGENE J. ALTHEIMER, WILLIAMS & CALMER, INC., CH. 4545.

BIG BARGAIN
New 5-room modern bungalow, 40-foot lot, south of Forest Park; $6900 value, for quick sale, $4950; small down payment. Parkview 6945J.

BEING ENTIRELY RECONDITIONED
6208 Clayton; 4-room brick cottage, bath, furnace; modern; garage, $3750. MA. 4182 or FA. 5252.

ANTLER AV., 8724 (6 blocks south of Clayton rd. at North and South rd.)—Fine modern brick bungalow of 5 rooms, garage. Sacrifice for quick sale.
TOWER GROVE BANK & TRUST CO., 3134 S. Grand. PRospect 5500.

BUNGALOW, LARGE YARD, $3750
6824 Dale; frame bungalow; 3 rooms, bath, furnace, 50x214.
JOST REALTY CO., 113 N. 10th.

BUNGALOW COTTAGE—5 rooms, bath, hot-water heat; bargain, $2850. 4429 Arco av.

BUNGALOWS—New brick; reasonable; by owner. STerling 1573.

Modern Brick Bungalow
1836 KIENLEN $3250
WELLSTON
All matt brick bungalow; 5 large rooms; perfect condition; side drive; terms.
MICHELSON REALTY CO., 820 Chestnut.

CHAMBERLAIN, 7361—By owner, 6 rooms; very modern; near schools, transportation

LACLEDE STATION RD., 1317—NEW 5-ROOM BUNGALOW; $300 DOWN. MA. 4182.

LOUISVILLE, 1363—4-ROOM BRICK BATH, FURNACE; $2950. OWNER, RE. 4362.

TAMM, 1407—Modern 4-room brick; garage; corner lot; $3950; to close estate. J. HALLER R. CO., 705 Chestnut.

WADE, 6215—6-room modern bungalow, $4800, or will lease. CO. 4459W.

WALTON, 1331—Near Page; 5 rooms 1 floor; tile, bath, furnace; only $3000; terms.
HAUSCHULTE R. E. CO., 2407 N. B'way

6-ROOM BRICK, $4500.
6322 West Park; lot 60x160; steam heat; just south of Clayton rd. at Tamm. PRospect 1540.

WEST PARK, 6904—4 rooms, bath; furnace; 30x125 lot. Only $2500.
A COZY HOME FOR ANYONE.
Rengel-Weber, 3539 S. Grand. LA. 9543.

WEST PARK, 6819—6-room frame, bath, furnace; reasonably priced; terms.
J. H. EBERLE, REALTOR, CA. 0221.

BUY from owner, bungalow, 6 rooms, sunporch, west. Box O-89, P.-D.

FLATS, APARTMENTS FOR SALE

3-FAMILY—$8750
6 rooms; good renter; well built apartment; clear; might take trade; lot or cottage, part payment.
GEO. J. WANSTRATH,
CEntral 2940. 715 Chestnut. PA. 4399.

Central

2938-40 CASS—BARGAIN
4-family, 3 rooms each, large lot, 33x312, $3600; also have 2934-36 adjoining. See KAMP, CH. 8342.

North

DOUBLES $2975
4012-14 St. Ferdinand TO
2635-37 N. 20th
2546-48 Benton **$3975**
4016-18 St. Ferdinand
2550-52 Benton
STANLEY EPSTEIN & ASSOCIATES
CE. 4801 822 Chestnut

EAST FAIR, 2107—5 and 6 room brick, bath, furnace, 2-car garage; E Z terms.
1901 Farragut, 4 and 4 room brick, bath, 1-car garage; good rents.
2307 N. 20th st.; 3 and 3 room brick; good investment. Call for particulars.
HORN R. E. CO., 4687 Pope. CO. 6116

FLAT BARGAINS.
4411 Athlone, 5-6, modern.
4544 Clarence; 6-7, modern.
5062 Cates; 6-7, modern.
4048 Maffitt; 3-4, modern.
2038 Sullivan; 3-3, bargain.
In fine condition; subject to offer.
EDW. KEHLENBRINCK RLTY. CO. 4650

FINE FOUR-FAMILY
1022-24 Theobald st., near Baden School; 4-family, 4 rooms each, bath, separate furnaces, hardwood floors; only $11,000. terms.
HAUSCHULTE R. E. CO., 2407 N. B'way.

4-FAMILY FLAT, $4750
4052-54 Kennerly Avenue
Your opportunity to buy this property, must close estate.
EUGENE J. ALTHEIMER, WILLIAMS & CALMER, INC., 817 Chestnut.

FOUR FLATS—$1650.00
2104-06 N. 11th; all rented; inside plumbing; good condition; terms.
Harry M. Fine, 809 Chestnut. CH. 9151

Income, $1392—Price, $7250
4259-61-63 N. 20th; 3 stores, 4 flats; 100% rented to old tenants; fine investment. Owner, ST. 3121.

NEW DOUBLE, $7800
Fairly new, 4425-7 Greer; rent $1080; baths and furnaces. Terms. Bargain.
CHAUNCEY P. HEATH CO., GA. 3164.

BARGAIN HUNTERS.
$1950 buys double flat at 1853 Madison, only $450 cash. EVergreen 4480.

BARGAIN—3926 N. 23d st., frame flat and extra lot.

CLARENCE, 4524—5-5 brick, baths, furnaces; garage; make offer.
HILMER-DUTTON. COlfax 5572.

COLLEGE, 1436 E.—3-family flat, 4-4; 3 baths, new furnace, air-conditioned; everything in good condition; 64 ft. front, all vacant corner lot; near school; $4800; no telephone.

DODIER, 2940—5-5 brick, tile bath, separate furnaces, lot 38x140, $7000.
HILMER-DUTTON. COlfax 5572.

DOUBLE FLAT—4-5 rooms, bath, laundry; good investment. 3724-26 Vest av. Box O-135, Post-Dispatch.

EAST FRAIRIE, 2061—Single brick, $2500 buys. COlfax 3452.

EIGHTEENTH, 1447-49 N.—Double 3-3, rents $34, only $1500, owner RE. 4362.

FARLIN, 4425—3 and 3 room single; hot-water heat; tile walls; nearly new; owner must sell. Reduced to $5750. RI. 2505.

FLORISSANT, 4311-13 N.—4-family flat, income $816; sacrifice $5950. Owner, HI. 2488.

HARPER, 3205—5-5, baths, separate furnaces; 4-car garage; $4350.
HILMER-DUTTON. COlfax 5572.

HOGAN, 1611—Flat for 3 families; a real bargain.

LABADIE, 3806—Single flat, 5-5 rooms; good condition; make offer. Apply Chas. Barth, CE. 4324.

LEE, 4312—4 or 5; bath; leaving city; make offer.

4456 NATL. BRIDGE
3 and 3; hot-water heat, brick garage; lot 24x100. For card to view, call
HOTFELDER R. E. CO., 4414 Nat. Bridge

NATURAL BRIDGE, 2642—4-5; furnace; garage; bargain. HAAKE, FO. 2284.

NEWSTEAD, 3609 N.—Single flat; 4-4 rooms; small down payment; terms to suit.
DUBINSKY REALTY CO.,
5th Floor Wainwright Bldg. MAin 2757.

NINETEENTH, 1609 N.—3-3, also half interest in 1607, for $1600. RI. 1975R

PALM, 3964—3-3 flat, sell or exchange; tile baths, hot-water heat, inclosed porch, 1-car garage, we will exchange for 4 and 5 room flat in South St. Louis or O'Fallon Park district. Box O-75, P.-D.

Northwest

A HOME WITH INCOME
5223 ASHLAND Modern Single Flat $8250
5-5 rooms and sunroom; 2 steam plants; 3-car brick garage; sold originally for $16,500; terms.
SHAPIRO 722 CHESTNUT ST.
CEntral 1911-12

DOUBLES OPEN TO OFFERS.
3505 Bell—5 rooms, modern.
4527-9 Elmbank; 5-room efficiency, modern.
4611-13 Elmbank, 3 rooms, modern.
1529-31 Maplewood; 3 rooms, baths.
4855-57 Northland; 4 rooms, modern.
In fine condition; good renters.
EDW. KEHLENBRINCK RLTY. CO. 4650

FLAT AND COTTAGE—$5750.00
4632 Carter—3-room single with baths and 4-room cottage rear. Lot 50x200. Sacrifice for cash deal. 2 rooms, baths.
For price and particulars see
KORTE, 7171½ Chestnut. MA. 4258.

TO CLOSE ESTATE
12-family, 3-room apartment; bargain.
ARCHSHOEFER & SKAGGS
806 Chestnut. CH. 6243.

Splendid Flat Purchase
5123-25 Greer, strictly modern, 4 rooms; separate entrances; hardwood floors, tile baths; income $1320; low price.
E. W. PRANGE & CO., FRanklin 4262.

INCOME $2100, PRICE $15,500
8-family brick, 10 year old building, hardwood floors, tile bath, separate heating plant. Will trade.
HAFFNER & GIBSTINE, FO. 0163.

SINGLE FLAT—MODERN
3320 Aubert; screened porches; **$7250**
garage; about 8 years old.
SACKS R. E. CO., 705 Chestnut. CE. 1395

BELT, 3016—Modern; almost new 4 and 4 single flat; craftex walls; tile bath; hardwood floors; shower; sleeping porches; deep lot; near schools and car line; price $7000 for quick sale.
A. K. FEINBERG, 2914 N. Union. EV.4900

BIRCHER, 4635—HIGH-CLASS FLAT, NEW, 5 ROOMS AND SUN PARLOR, 2-CAR GARAGE, SACRIFICE, $8500. MAIN 4182.

CLARA, 3345-47—4-family, 3 rooms, hot-air heat; terms to suit. Laclede Bond & Mortgage Co., CH. 6912.

CLARA, 2636—3-3 room flat; furnace; price $3250. HAAKE FO. 2284.

DOUBLE FLAT—3-3 rooms, baths; rents $70 per month; clear; price $3750. Chestnut 1787.

GILMORE, 5416-18—3-3 brick, double, modern; hot-air heat; 4-car brick garage. C. E. LUND REALTY CO. EV. 7067.

HIGHLAND, 5217—Bungalow flat; 4-5 rooms; hot-water heat; low price.
FOSKIN-GABBERT, FRanklin 5033.

HIGHLAND 4909—5-5 rooms steam heat; price right. HAAKE, FO. 2284.

KINGSHIGHWAY AND ST. LOUIS—Going to Ireland; sacrifice 5 and 5 room, sleeping porches; 2-car garage. WA. 1082.

KOSSUTH, 48xx—4 and 4 room single flat; steam heat; hardwood floors; in excellent condition.
KNICKMEYER-FLEER, COlfax 3425.

FLATS, APARTMENTS, FOR SALE

Northwest

KOSSUTH, 4843 — 4-5 brick, tile bath; hardwood floors, furnace; 2-car garage. HILMER-DUTTON. COlfax 5572.

LABADIE, 5739-43—4-4, double, 4-car brick garage.
5215 Lotus; 7-room residence; exchange for small flat south.
HAAKE, FO. 2284.

$500 DOWN $3975
5822 LOTUS
5-6 rooms; hardwood floors; baths; furnaces; arches; brick mantels; 2-car garage; rent $600 per year.
FELBERBAUM, 722 Chestnut, CE. 1334.

MAFFITT, 5312—Single flat, 5-6; sell or exchange for 5-room bungalow.
Keeney-Toelle, 5506 Nat. Bridge. MU. 7370.

MAFFITT, 5876-78—Beautiful 4-room double flat, brick garage; separate front entrances; going for a song. LA. 7440.

NATURAL BRIDGE, 48xx—Double 4-4 rooms, good investment; terms. 4574 Parkview pl.

NORTH MARKET, 4521—2-story brick, 6 rooms, bath and furnace; 2 double garage; 50-ft. lot; arranged for 1 or 2 families; $2500; easy terms. SAUM, 625 Chestnut.

5138 NORTHLAND
Four-family flat, 4 rooms; consider other property.
EASTON-TAYLOR TRUST CO.,
4915 Delmar. FOrest 4233.

NORTH POINTE, 6035—5-5 brick, single; hot-air heat; modern; 2-car garage, $7500.
C. E. LUND REALTY CO. EV. 7067.

NORWOOD, 3131 — Corner Ashland; 5 rooms and sunroom down; 6 and sunroom up; hardwood floors; hot-water heat; 2-car garage.
KNICKMEYER-FLEER, COlfax 3425.

RIVERVIEW, 5072A—Must sell or trade, 5 rooms, single for 3-room flat; $5500.

St. Louis at Kingshighway
4916 St. Louis av.; nice 5 and 6 room, 2-family flat; baths, separate furnaces; must be sold to close estate; price $4750; make offer.
HAUSCHULTE R. E. CO., 2407 N. B'way.

ST. LOUIS, 4578—Single 4 and 4 matt brick front, furnace; $2950. Good rent. MA. 4182.

SAN FRANCISCO, 4903—Modern 4-5 single; in good condition and low price... F. J. SLATTERY, Realtors. JE. 3322.

SHREVE, 3915—Single flat; corner; St. Engelbert's parish; 4 and 5 rooms; modern; large lot; 2d floor open; might trade
A. K. FEINBERG, 2914 N. Union. EV.4900

Single Flat, 4-5 Rms., modern **$3850**
4844 Labadie; rent $540 — — — $400 Cash
SACKS R. E. CO., CE. 1395.

SEE 4940 TERRY
Two-family, 4-5 room flat, attractive investment and home; gas burners; insulated roof; screened porch; metal garage; terms.
J. HALLER R. CO., 705 Chestnut...

TERRY, 4915—4-5 rooms; modern; hot-water heat; garage. PArkview 3376R.

4-5 SINGLE **$3475**
5859 THEODOSIA
Excellent building. Nice rooms. Two car garage. Rent $528 year.
MICHELSON REALTY CO., 820 Chestnut.

TIMBERLAKE, 1836—4-4 single; modern; or will trade for bungalow. WAbash 1674W.

UNION NEAR FLORISSANT—PRICE $2950.

5372 N. UNION, 3-3 LARGE ROOMS; BATHS, FURNACES, PERFECT CONDITION. INCOME $540. GLICK, MAIN 4182.

South

4518 WICHITA—SINGLE
3 and 4 rooms, bath, furnace — $3950

3302-4 PARK AV.—SINGLE
6 and 7 rooms, garage; price — $3750

3801-3 FOLSOM AV.—DOUBLE
Double, 3 rooms, bath; price — $5750

3635 NEBRASKA AV.—SINGLE
5 and 6 rooms, 2 sunrooms, price $6500

3231 LAFAYETTE AV.—DOUBLE
Fine double; price — — — $10,500

We offer the above for sale and recommend. We have others. "SEE US."
DUKE-YOUNG, Inc, 16 N. 8th. CH.3944

BARGAIN FLATS
3652 Shenandoah, 4 and 5 rooms—$4,250
3917 Castleman av., 5 rooms — — 5,250
4212 Castleman av., 5 rooms — — 4,850
4425 Cleveland av., 5 rooms — — 4,850
4346 Humphrey, 4 rooms — — 4,850
4029 Shenandoah 4 rooms — — 6,000
4210 Wyoming, 5 rooms — — 5,250
5521 S. Broadway, 4 rooms — — 7,000
4237 Holly Hills, 6 rooms — — 7,250
4906 Nottingham, 4 rooms — — 7,500
4019 Potomac, 5 rooms — — 7,250
3855 Meramec, 5 rooms — — 7,850
4000 Hydraulic, 5 rooms — — 8,750
5505 Rosa av., 5 rooms — — 8,750
Easy terms, no trades. FL. 6000.

Carl G. Stifel Realty

$10,000 FLAT FOR $7750
4114 Virginia; 5-5 room single flat; living room across front, hardwood floors, tile bath, cabinet sinks; plenty of closets; sleeping porches; newly decorated; large front porch; matt brick all around; 2-car garage. May trade for vacant or cottage.
ARCHSHOEFER & SKAGGS
806 Chestnut, 3d Floor
RENTS $570—PRICE $3750

2635 ST. VINCENT
Single flat; 4-5 rooms, bath, furnaces, 2-car garage; $500 down payment.
OPEN 1 to 6 P. M. TODAY.
VACANT.
DOERFLINGER GRAND 3400

THIS IS AN OPPORTUNITY
To pick up the only 5-5 2-family of this type on the South Side. Built by owner with no thought of cost. Widow says sell at once. Inspect 3623 Lafayette av., owner, 2d floor, Lupfer-Acker, Inc., CH. 8905.

12-FAMILY—SOUTH
New; 3764 Chippewa st.
1204 BELLEVUE—10-FAMILY
10-car garage.
2601 BELLEVUE—6-FAMILY
3 stores; a real bargain.
"See Us" for complete details.
DUKE-YOUNG, INC., 16 N. 8th. CH. 3944

TO SETTLE ESTATE
2620 S. 12TH ST.
Flat of 3 rooms and bath. Cheap.
FEDERER 2610 GRAVOIS
FR. 1519

5 AND 6 DOUBLE
3667-69 Shenandoah, Separate furnaces, etc.; out-of-town owner; bargain for someone.
GEO. J. WANSTRATH R. E. CO.
CE. 2940. 715 Chestnut. EV. 3295.

FORCED TO SELL!
Single flat, 4-5, rented as furnished rooms, income $95 month. Will sacrifice for $3000. Act quick.
3352 **ALTMAYER** PROS.
S. Grand 3535

RENTS $1080—Price $7500

FLATS, APARTMENTS, FOR SALE

West

5523 PERSHING AV.—6-FAMILY

6615 KINGSBURY BL.—6-FAMILY

6837 KINGSBURY BL.—6-FAMILY

726 LIMIT AV.—6-FAMILY

6018 MAPLE AV.—3-FAMILY

7202 LYNDOVER—6-FAMILY

715 WESTWOOD—NEW—8-FAMILY

5738 CATES AV.—12-FAMILY

7534 YORK AV.—15-FAMILY

We offer the above apartments for sale and recommend as excellent investment. Call for information. We have others.
DUKE-YOUNG, Inc. 16 N. 8th. CH.3944

HONESTLY!

925 CONCORDIA LANE (North of Clayton road, 1 block east of Big Bend) A beautiful 3-family apartment on two floors, an unusual attractive 5-room apartment on first floor; two 4-room modern apartments on 2d floor; oil burner; 3-car brick garage, side drive; tile walls in kitchen and bathroom; rents low at $140; price only $11,500.
MICHELSON REALTY CO., 820 Chestnut.

2-FAMILY NEAR FOREST PARK
1077 S. Taylor, 4-5 rooms.
4460 Chouteau, 5-5 rooms, with 50-foot lot
4345 Arco, 4-4 rooms.
4544 Arco, 4-5 rooms.
45xx Gibson, 5-6 rooms.
4542-44 Clayton; well built 4-family, 4-5 sun parlor; good investment.
BURIAN REALTY CO.,
4016 Chouteau. CEntral 0593.

HERE'S A BUY

Look at 1023 Irma, 4 and 5 room flat with 2-car garage, just off Maple at 6300—and going for a song. It won't be on the market long. DICKMANN, 804 Chestnut, Main 4111.

Was $22,500, Now $9950

6424 ALAMO—4-FAMILY—5 ROOMS
One Block North of Clayton Road.
Separate furnaces, two-car brick garage; this is an excellent value in this good residential section.
MICHELSON RLTY. CO., 820 Chestnut.

3-FAMILY APARTMENT—$7250
4135 DELMAR BL.
Suitable for hotel or roomers, 4 rooms 1st floor, 5 rooms 2d floor, 5 rooms 3d floor, 3 baths, oak floors, steam heat; all under 1 management; beautiful yards, flowers, trees; 2-car garage.
JOHN GERETHER & CO., 722 Chestnut.

5 AND 6 SINGLE RECONDITIONED $2975

4703 Vernon is a modern single with bath and furnace. It can't last long.
STANLEY EPSTEIN
822 Chestnut And Associates CE. 4801

MOST BEAUTIFUL FLAT

7309 Tulane; 6 and 6; very modern; oak trim; 3-car garage; biggest bargain offered. Terms. Get admission card.
GHERTNER Realtors 5715 Easton **MU. 1380**

4-FAMILY TRADE

5 and 6 rooms, heat furnished, 934 Hamilton. Submit reasonable trade.
GEO. VANSTRATH,
CE. 2940. 715 Chestnut. PA. 4399

NEAR WEST END INDUSTRIES
1282 Morton, 4 and 4 room matt brick single; 15 years old; hardwood floors; furnaces; 2-car garage; lot 40x120; always rented; reduced to $5000; terms.
DIMMITT RICKOFF BAYER, STer. 1314.

DOUBLE FLAT—3660-62 LACLEDE
5-5 double; modern; lot 50x192; unrestricted; suitable for business. See and make an offer.
OFFICE OPEN SUNDAY
MEHLER 3216 S. Grand **LA. 4000**

GOING TO CALIFORNIA
5625 Maple av., 4-family, 4 rooms, hardwood floors, 4 steam heating plants, rent $1440 year.
EATON-TAYLOR TRUST CO.,
4915 Delmar. FOrest 4233.

NEAR HAMILTON AND PAGE BL.
CHOICE 2-FAMILY BRICK FLAT
3-4 ROOMS—BATHS
SMALL LOAN 5½ PCT. INTEREST
$750 BUYS EQUITY
MORRIS AACH CO., 826 CHESTNUT.

SINGLE WITH EXTRA LOT
5349 RIDGE.
4 and 5 rooms, tile bath; hardwood floors, 2-car garage; lot 50x230. Priced right for quick sale.
HENRY R. HAFFNER R. CO. CA. 2966

12-FAMILY SACRIFICE.
Southeast corner Page and Hamilton, 3-4 rooms, rental $5610 year. Buy this and profit by rise in prices.
TOWER GROVE BANK & TRUST CO.
3134 S. Grand. PRospect 5500.

FLAT AND BUNGALOW, $9750
4628-30 McMillan, modern single 6 and 7 rooms, also 916 Marcus, 4-room bungalow.
JOST RLTY. CO., 113 N. 10th.

6-FAMILY BARGAIN.
1415-17-19 McCausland; separate entrances, hardwood floors, tile floor baths; very clean property; estate and must be sold. Phone PRospect 1540 to inspect.
ST. ROCH'S PARISH
6010-12 Waterman; 5-6 rooms; single flat will exchange.
EASTON-TAYLOR TRUST CO.,
4915 Delmar. FOrest 4233.

5-5 BRICK, $2600

1150 Walton; $400 cash; rents $33.
CHAUNCEY P. HEATH CO., GA. 3164

CASH OR TRADE.
Corner apartment, 18-family, 5500 west; ideally financed. Owner, Box M-295, Post-Dispatch.

POOR MAN'S OPPORTUNITY.
3723 Evans; 3-3, single flat, 2 baths, 2-car garage; $2250; amazing terms.
HENDRICKS, 6228 Easton. MU. 6300.

CENTRAL, 1029-1029A—4 rooms, modern; reasonable. CO. 4231J.

RENTS $1000—OPEN

1112 McCausland, 6-room modern brick single; excellent buy. KAMP, CH. 8342.

AMHERST, 73xx—Modern single, bargain.
EASTON-TAYLOR TRUST CO.,
4915 Delmar. FOrest 4233.

CABANNE, 5511—Beautiful 3-family apartment, 6 rooms, screened from porches; will consider residence in exchange. James P. Mannion, Garfield 4248.

CUPPLES PL., 1439—5 and 6 rooms; owner.

726 EASTGATE
A very nice 6 and 6 flat in a very fine location; rents $120 month; can be bought at a sacrifice price.
DIMMITT RICKHOFF BAYER, STer. 1314.

5330-32 ENRIGHT, PRICE $7500

Reconditioned, separate entrances; 7 and 7 rooms; hot-water heating plants; hardwood floors, tile baths; stoves and refrigerators; rents $40 and $40; nothing furnished; trade equity for down; flat.
JOHN S. BLAKE & BRO., 815 Chestnut.

FOREST PARK, 4355—A 5-6-room flat at interesting price.
CHAS. E. THOMAS R. CO., FR. 0416.

1421 GOODFELLOW AVE.

Fine 5-5 room single, baths, furnace; garage; bargain for quick sale.
O. J. McCAWLEY R. CO., MAin 2813.

IRMA, 10xx—4-family, 3 rooms, modern; rents $1080 **$8500**
GROEBL-SENNIGER CO. FO. 3133.

KENSINGTON, 4559-63—5 and 6 room modern double; hot-water heat; rents $1230; $5500. KAMP, CH. 8342.

KINGSLAND, 730 — Beautiful 3-family apartment; 3 rooms, modern; can be bought small down payment, long term loan for balance.
DUBINSKY REALTY CO.,
5th Floor Wainwright Bldg. MA. 2757.

LACLEDE, 4157—Single flat, with income of a double; clear; may consider cheap cottage and cash; 15-year loan balance.

BEAUTIFUL FLAT
59xx McPherson, 5-6 rooms, 2-car garage, hot-water heat, reasonable. Box O-419, Post-Dispatch.

4151 MARYLAND
Two-family flat, baths and furnaces; good income earner; $3500; convenient financing.
THE RALPH D'OENCH CO., JE. 3780.

NEWBERRY TER., 4724—5-6 ROOMS
MODERN, TWO-CAR GARAGE; EXCELLENT CONDITION; $3950. MA. 4182.

RENTS $1600—PRICE $6850

4536-38 Page; dandy 4-family flat; both furnaces; lot 50x165; A-1 condition; real bargain for quick sale.
SHAPIRO 722 CHESTNUT ST. CEntral 1911-12

PAGE FLAT, $2750
East of Vandeventer; 4 and 5 room single flat; furnaces and bath. This is a real bargain.
JOHN DOCKERY & SON, 1002 Chestnut.

FLATS, APARTMENTS, FOR SALE

West

PAGE, 5943—5 and 6; $5500; terms to suit; owner; no agents.

PAPIN, 4338-40 West—Rents $768; price $4500, or 15% net on investment; 4-family; 3 rooms and bath; white tenants; factory district; always rented.
A. K. FEINBERG, 2914 N. Union. EV.4900

5756-58 PERSHING AV.
SINGLE FLAT—ST. ROCH PARISH
Five and six rooms and sunroom; two steam heating plants; garage.
VERY ATTRACTIVE PRICE
MORRIS AACH CO., 826 CHESTNUT.

5369 RIDGE
Two-family brick flat, 5 and 6 rooms, baths and furnaces, in good condition; excellent investment; $5000; desirable financing.
THE RALPH D'OENCH CO., JE. 3780.

SOUTHWOOD, 6334—Modern 3-family; 5 rooms and screened porch; refrigeration; low price; terms.
DUBINSKY REALTY CO.,
5th Floor Wainwright Bldg. MA. 2757.

5053-55 VERNON
Four-family, 5-6 rooms, baths and furnaces, good rents; $9500.
THE RALPH D'OENCH CO., JE. 3780.

4562-64 WASHINGTON.
4-4 rooms; hardwood floors; separate steam heating plant; 2-car garage; low price. JOST R. E. CO., 113 N. 10th.

D.R.B REALTORS

1314 WOODLAND
Splendid 4 and 4 single flat, large rooms; separate steam heat; hardwood floors. Lot 44x145. $6250.
DIMMITT-RICKHOFF-BAYER, ST. 1314

12-FAMILY APARTMENT—Always rented; $35,000; will finance.
MULLIN-WALTERS REALTY CO., INC.

RESIDENCES FOR SALE

South

WILL SELL my 6-room residence for $4000. Bath, furnace, hardwood floors. Owner. Box C-313, Post-Dispatch.

North

O'FALLON PARK HOMES.
$6500.
4350 Adelaide av., 7 rooms, hardwood floors, steam heat, oil burner; 2-car garage;
4302 Carter av.; 6 rooms, hot-water heat, oil burner, tile bath, 2-car garage; corner Harris av.
GEO. VANSTRATH JR., INC.,
3500 N. Grand Bl. COl. 3700.

$4000 BUYS 8 ROOMS, SUN PORCH, $2450.
Good frame house, hot-water heat, for 2 families; perfect condition; $450 cash, $18 monthly; 4412 Labadie; vacant.
WHYMAN, 722 Chestnut. CH. 8500.

CARTER, 4150—5 large rooms, hot-water heat, 3-car brick garage; lot 45x160; convenient to transportation and schools.
C. E. LUND REALTY CO., EV. 7067.

DODIER, 2912—6-room brick, baths, furnace; lot 37x130; two-car garage; $4500 terms.
HILMER-DUTTON, COlfax 5572.

3500 HEBERT STREET

Modern home, vitrolite kitchen, tile bath, large sleeping porch; oil burner; 3-car brick garage. Bargain; $6500.
J. CHAS. MUELLER & SON. CO. 8303.

HOLLY, 4206—6-room brick, tile bath, hardwood floors, furnace; two-car garage; $3350; must have card.
HILMER-DUTTON, COlfax 5572.

4412 LADADIE 8 ROOMS $2450

Newly papered and painted; garage; steam heat; $450 cash; easy payments.
WHYMAN, 722 Chestnut. CH. 8500

ORIOLE, 5547—7-room brick residence, modern; schools and transportation.
STRODTMAN & STRODTMAN, CE. 8966.

PALM, 4002—7-room brick, bath, furnace; hardwood floors; lot 35x118.
HILMER-DUTTON, COlfax 5572.

RESIDENCE—13 rooms, 3 toilets, 2 baths, for quick sale. See owner, 2208 N. 11th, cost over $6500; will sell for $3200. Call Sunday from 10 a. m. to 4 p. m.

RESIDENCE—6-room brick, $1250, $250 down, $20 month. 2908 N. Tenth.

UNIVERSITY, 2814—6 rooms; toilet, bath, hot-water heat; garages.

Southwest

Best on Southside
New 6-Room Homes $8500

The last word in modern homes of English and Colonial types; the largest bedrooms you'll find anywhere; tile bath, tile kitchen, tile lavatory on first floor, air-conditioned, 2-car garage; a marvelous buy at the price. See this in 6300 block of Mardell and Pernod av. Open Sunday.
DIMMITT-RICKHOFF-BAYER, ST. 1314.

BARGAIN FOR $5500

2625 S. Kingshighway; bath, furnace and garage; 2 blocks to new high school.
ARCHSHOEFER & SKAGGS
806 Chestnut CH. 6243

PRICED TO SELL

New. See this 6-room beautiful English residence bargain. 5823 Walsh st., St. Louis Hills. Open.
HABERCORN CONSTRUCTION CO.

INVESTIGATE THIS VALUE
6243 DELOR
Well-Planned 7-Room English Home in Beautiful St. Louis Hills.
Very low price. Inspect and call
HARTMANN-HEINRICH
REALTORS, LA. 2165.

ARTHUR, 6964—6 rooms, sunroom; lot 110x165; must close estate; $6500; submit your best offer.
WILL C. WISSMATH, Realtor. CH. 1231.

CLIFTON, 6219—6 rooms; lot 50x160; hardwood floors, tile bath; sleeping porch; $3500. Owner, HI. 3863. No agents.

RESIDENCES FOR SALE

South

A STATELY COLONIAL AT
6220 ARENDES DRIVE

Very imposing in appearance, comfortably arranged; 6 large rooms that lend themselves to living. All the features of the modern, well appointed home.
SEE IT TODAY
FEDERER 2610 GRAVOIS PR. 1519

HOME BUYERS
3930 JUNIATA $5450

Truly an excellent home. Large living room with brick fireplace. Four real bedrooms. Hot-water heat. Terms.
MICHELSON REALTY CO., 820 Chestnut.

REALLY LOW PRICE
4022 FLORA PLACE
9 rooms, bath and 1st floor lavatory; $6300.
HENRY HIEMENZ RLTY. CO. CH. 8452

VERY DESIRABLE RESIDENCE.
3906 Botanical; ultra modern 9-room residence; rathskeller; beautiful beyond comparison. See interior to appreciate. Truly worth while. LA. 9543.

3677 BELLERIVE
(HOLLY HILLS)
Beautiful 8-room bungalow type home; canvas walls; well constructed; can be bought reasonable. SHOSKIE R. & I. CO., 805 Chestnut. CEntral 1242.

3638 CLEVELAND

Beautiful 11-room house, hardwood floors, hot-water heat, completely furnished; excellent condition; owner must sell; can be bought complete with furniture for less than cost of house; open 2-6 Sunday.
WM. J. HOLLOWAY, 2 Chestnut.

3881 CONNECTICUT ST.
Modern 6 rooms; coavenient location; reduced to $4950 for quick sale. This is a real bargain. LA. 5935.

COPELIN, 3240—Nine rooms; hot-water heat; close to schools, churches; ideal home.
JNO. J. REARDON, INC., 111 N. 10TH.

DOLMAN, 1016—10 rooms, bath, near downtown, only $2000. FOrest 3133.

2832 EADS

Arranged in 5 apartments (2 room suites) for light housekeeping; furnished; $90 monthly income. Will sacrifice.
FEDERER 2610 GRAVOIS PR. 1519

FEDERER, 3960—Beautiful English residence; lot 50x150; finest location in St. Louis; 6 rooms, sunroom, sleeping porch; all vitrolite bath, oil heat; radiator inclosures, with humidifiers; storm windows; 2-car brick garage; side drive; cheap; clear; will finance buyer.

FLAD, 3855-57-59—3 6-room brick residences; heat, bath, electric; renting for $1080 per annum; price reduced for quick sale.
EASTON-TAYLOR TRUST CO.,
4915 Delmar bl. FOrest 4233.

FLAD, 3955—7 rooms (4 bedrooms); gas heat, incinerator; modern in every respect; must sell.
JOHN J. REARDON, INC., 111 N. 10TH.

"3654 FLORA PLACE"
9 rooms, 3 baths; modern; special low price to close early sale.
HIEMENZ REALTY CO., CHestnut 8452.

FLORA, 3632—Price reduced for immediate sale; 8 rooms, colored tile bath.
THE EDWARD GLIK CO.,
5154 Delmar. RO. 0611.

MUST SELL TO CLOSE ESTATE
2139 Geyer; 7 rooms; 2 baths; hot-water heat; garage. Key CHestnut 8342.

3704 HARTFORD

7 modern rooms, furnace heat with oil burner, 2-car garage; bargain to close estate. To inspect, call MAin 2046.
MILTENBERGER & SON, 806 Chestnut.

38xx HARTFORD.
8-room residence, 4 bedrooms, bath, furnace, garage; vacant 5 and 6 room flat, south. Call MAin 2046.
MILTENBERGER & SON, 806 Chestnut.

HARTFORD, 4006—Fine 7-room residence, hot-water heat, hardwood floors; good condition. Inspect now. LA. 0542.

HENRIETTA, 3508 — 7 rooms, bath, air heat, screened porches, double garage; good condition; $5000. GR. 4749.

HICKORY, 1420 — 8 rooms, baths; want offer; terms. HALLER, 705 Chestnut.

JUNIATA, 3723—7 rooms, bath, furnace.
A. J. MEYER & SON, FRospect 5300.

LAFAYETTE, 2126—Large 15 rooms, ideal for roomers; yard, garage. MA. 4182.

LOUISIANA, 1940—10 rooms; ideal for roomers; sacrifice. GR. 9085.

MAGNOLIA, 4535—7 well arranged rooms and sunroom; beautiful lot 50x200.

NEAR A LARGE PARK

6243 Walsh; nice 7-room arrangement; ideally situated.
FRANCISCUS-MAGINN, INC.
MAin 4407

MICHIGAN, 3944—6 rooms, hot-water heat; garage; open. LA. 5977.

4551 MORGANFORD

6-room residence. Very convenient home. See it; make your offer.
FEDERER 2610 GRAVOIS PR. 1519

RARE CHANCE—ACT QUICKLY
1924 NEBRASKA AVE.

8 rooms; modern; hot-water heat; no restrictions; ideal home; low price on terms. Make offer.
FEDERER 2610 GRAVOIS PR. 1519

RESIDENCE—6 rooms; oak floors; nice yard; oil heat; near Shenandoah and Grand; A1 condition; heir must sell; $3950. Box C-391, Post-Dispatch.

MINNESOTA, 3643—7 rooms, bath, hot-water heat, garage; owner will show.

RUSSELL, 3950—9-room residence, tile wall bath, oil burner, 2-car garage, newly painted and decorated, $750 cash; terms; owner, RE. 4362.

4173 SHENANDOAH

Big bargain; 6 rooms, hot-water heat; hardwood floors. Only $3500.
BRINKOP 3621 S. GRAND LAc. 3040

UTAH, 3729—Beautiful residence, quarter-sawed oak first floor; all-vitrolite bath; well constructed; bargain.

VICTOR, 3515—3421 Halliday, 2354 Louisiana; fine homes; real bargain prices, terms. RIverside 3611.

SPECULATORS! BARGAIN SEEKERS! INVESTIGATE!
2334 VIRGINIA AV.

6 rooms; hardwood floors, steam heat, double garage. Must be sold Sunday to divide estate for the low price of $3500. Open for inspection Sunday from 2 to 5 p. m. Bring your check book. Terms.

6001 WANDA—ONLY $5500
Open today, 1 to 6.
Fine 2-story modern home of 6 rooms, and garage; good condition.
TOWER GROVE BANK & TRUST CO.,
3134 S. Grand. PRospect 5500.

WAVERLY PL., 1723—13 rooms, fine furnace, cost $32,000 to build. Sell for $5000; easy terms. GR. 2648.

Southwest

A REAL HOME

5739 Clemens; 10 rooms, 3 baths; lot 60x175; well built and in good condition; air-conditioned heat with oil burner; incinerator; Frigidaire; fine shade trees; can arrange terms. See us for price.
JOHN S. BLAKE & BRO., 815 Chestnut.

FORCED SALE.
1318 Highland ter., just north Dale at Market st. cars; St. Luke's parish; brick, hot-water heat, two baths, side driveway, 2-car garage; lovely yard; ½ of cost; terms. See today.
JOHN S. BLAKE & BRO., 815 Chestnut.

OFFER WANTED.
Beautiful 10-room home, west of Kingshighway on Enright; hardwood floors; large lot; real home.
YATES, Riverside 5577.

2 HOUSES, $5500

Rents $40 each, stone fronts. 51xx Cabanne.
CHAUNCEY P. HEATH CO., GA. 3164.

DO YOU NEED 6 ROOMS?
See 5810 Page, bath, furnace, deep lot; fine for children; near schools, terms.
J. HALLER R. CO., 705 Chestnut.

ST. JAMES PARISH—PRICE $3450
1240 GRAHAM—7 LARGE ROOMS
Ready to move in; terms; $32.50 per month. GLICK, MAin 4182.

11-ROOM BARGAIN.
HOT-WATER HEAT.
B. H. STOLTMAN R. E. CO., NE. 1091.

8 ROOMS, FURNACE, BATH; 60xx WEST—SIDE DRIVE— **$3450**
SACKS R. E. CO., 705 Chestnut. $450 Cash

CLOSE ESTATE—Must sell, sacrifice, 9-rooms in 4 apartments, big income, $4500, including furnishings and business. Inquire 5085 Enright.

ALAMO, 6337—New modern attractive 8-room residence; 3-car garage. Open all day Sunday.
MULLIN-WALTERS REALTY CO., INC.

BRUNO, 7029—$5750; make offer. Six-room modern brick; garage; convenient stores, schools, churches, transportation. Terms.
KAMP, CH. 8342.

BARTMER, 5714—10 rooms, new 3-car garage, side drive; furniture optional; bargain; owner.

5625 CATES AV.
9 rooms; 2 baths; price $6750.
7045 PERSHING AV.
7 rooms; 2 sunrooms; price $9500.
We offer above residences below today's price. We have others. "See Us."
DUKE-YOUNG, INC., 16 N. 8th. CH. 3944

RESIDENCES FOR SALE

Southwest

BOWMAN, 6215—Beautiful 7-room home; opposite Clifton Park; priced to sell.
MULLIN-WALTERS REALTY CO., INC.

DEVONSHIRE, 5646—6-room house, 3 up and 2 down; arranged for two families; 3-car garage.

HOUSE—On 5300 block Quincy st.; inquire at 5336 West ave.

6616 ITASKA

One of the finest in St. Louis Hills. Beautiful 6-room residence, conditioned heat. See it.
FEDERER 2610 GRAVOIS PR. 1519

5832 ITASKA IN ST. LOUIS HILL
Open 2 to 5 or by appointment. 6-room modern brick residence, 2 vitrolite baths, one bedroom 1st floor; $9000 for quick sale.
3352 **ALTMAYER** PROS.
S. Grand 3535

REMARKABLE RESIDENCE.
5615 LISETTE

Here's something different in residences; 8 rooms, 2 baths, kitchen and bath tiled; 3-car garage; large landscaped lot; a neighborhood of beautiful homes.
FEDERER 2610 GRAVOIS PR. 1519

6534 LORAN

ANOTHER ST. LOUIS HILLS BEAUTY
Just west of Francis Park; a dandy playground; the popular type of 6-room home, with every modern refinement.
FEDERER 2610 GRAVOIS PR. 1519

McCAUSLAND, 2100—7-room residence; large trees; owner will sacrifice.
DIMMITT-RICKHOFF-BAYER, ST. 1314.

4991 MIAMI—6 ROOMS

Just completed; only $7800 including 2-car garage.
OPEN DAILY 2 TO 6

REBER, 4969—8-room brick; new hot-water heating plant; 2-car garage. Be sure and inspect. It's a real buy.
Barngrove Realty Co. MA. 2185

SMILEY, 6744—6-room modern residence, large lot; reasonable; see owner.

ST. LOUIS HILLS—7-room modern, insulated, air-conditioned, oil heat; rent $100; available Sept. 1. Box O-2, P.-D.

SIMPSON Pl.
75 feet, facing Clifton Park; lovely grounds, old frame house, 8 rooms and attic; bath, new furnace; good roof; new garage. Call FR. 6931 for card of admission, or
J. W. KERR REALTY CO., 109 N. 10th; CHestnut 1235.

West

BERGFELD OFFERS

78 Lake Forest—10 rooms, 3 baths, powder room; 3-car garage. Open 3 to 5 today.
525 Midvale—8 rooms, 3 baths, 2-car garage; lot 55x127.
30 Aberdeen—7 rooms, 2 baths; 2-car brick garage.
6835 Waterman—8 rooms, 2 baths, oil burner; 2-car garage.
7207 Pershing—Six rooms, bath; near Flynn Park School.
447 Westgate—8 rooms, breakfast room, sleeping porch; 2-car garage; oil burner.
4224 Washington—8 rooms, hardwood floors, furnace.
Inspection by Appointment.
Geo. F. Bergfeld Co., Inc.
3832 West Pine JE. 1437

123 Lake Forest
$24,750
9 Rooms, 3 Baths
Lot 100x140
$5000 DOWN
Lowest price house in Subdivision
GLICK, MA. 4182.

ST. ROCH'S PARISH

6151 Westminster; 9-room brick residence; hot-water heat. Excellent condition. CA. 6000.

Carl G. Stifel Realty

HOME BUYERS
Do You Need 4 Bedrooms?

5836 De Giverville is the home buy today. Large living room across front. Four large bedrooms and sunroom. Completely renovated. Perfect condition.
MICHELSON REALTY CO., 820 Chestnut.

TO CLOSE ESTATE
PRICE $3500—TERMS

1276 Goodfellow; 8 rooms, hardwood floors, bath, furnace, 2-car garage.
ARCHSHOEFER & SKAGGS
806 Chestnut, 3d Floor

D.R.B REALTORS

INSPECT THIS BARGAIN
6081 RAYMOND—9 rooms; marble bath; hot-water heat; garage; beautiful lot. Will be sold cheap. Phone at once.
DIMMITT-RICKHOFF-BAYER ST. 1314

Pick This Up Quick for $6500

3818 West Pine; 76'x213'; unrestricted large residence; needs repairs; easily altered for business use.
BARNGROVE REALTY CO.
112 N. 7th St. MA. 2185

WORTHWHILE SEEING!

9 lovely rooms, sunroom, hardwood floors; tile bath; garage; splendid home; $171 Cates; only $4850, $750 cash, $30 monthly; vacant. Liebert, CH. 8500.

ONLY $7250

Beautiful 9 rooms, 2 baths, hot-water heat, oil burner; 2-car garage. Key next door. See 5921 De Giverville today.
O. J. McCAWLEY R. CO., MAin 2813.

Beautiful Parkview Home

435 Westgate, ½ OF TODAY'S COST
9 rooms, completely modernized; 2 baths, tile shower, tile kitchen; a bargain.
WALTER F. SHEEHAN, 705 Chestnut.

A REAL HOME

5739 Clemens; 10 rooms, 3 baths; lot 60x175; well built and in good condition; air-conditioned heat with oil burner; incinerator; Frigidaire; fine shade trees; can arrange terms. See us for price.
JOHN S. BLAKE & BRO., 815 Chestnut.

6001 WANDA—ONLY $5500
Open today, 1 to 6.
Fine 2-story modern home of 6 rooms, and garage; good condition.
TOWER GROVE BANK & TRUST CO.,
3134 S. Grand. PRospect 5500.

WAVERLY PL., 1723—13 rooms, fine furnace, cost $32,000 to build. Sell for $5000; easy terms. GR. 2648.

Southwest

Best on Southside
New 6-Room Homes $8500

The last word in modern homes of English and Colonial types; the largest bedrooms you'll find anywhere; tile bath, tile kitchen, tile lavatory on first floor, air-conditioned, 2-car garage; a marvelous buy at the price. See this in 6300 block of Mardell and Pernod av. Open Sunday.
DIMMITT-RICKHOFF-BAYER, ST. 1314.

BARGAIN FOR $5500

2625 S. Kingshighway; bath, furnace and garage; 2 blocks to new high school.
ARCHSHOEFER & SKAGGS
806 Chestnut CH. 6243

PRICED TO SELL

New. See this 6-room beautiful English residence bargain. 5823 Walsh st., St. Louis Hills. Open.
HABERCORN CONSTRUCTION CO.

INVESTIGATE THIS VALUE
6243 DELOR
Well-Planned 7-Room English Home in Beautiful St. Louis Hills.
Very low price. Inspect and call
HARTMANN-HEINRICH
REALTORS, LA. 2165.

RESIDENCES FOR SALE

West

64xx CECIL

This very modern 13-room residence can be sold at a very fair price, or equity can be exchanged for another smaller house in the West End. It has 3 bathrooms, hot-water heat and oil burner; 3-car garage, side drive; 100x140 feet. For appointment and particulars see
A. T. & Whitelaw Terry
111 N. 7th St.

CLARA AND PAGE

7-room modern brick, hardwood floors, bath, furnace; small down payment; priced to sell. Call MAin 2046.

CLEMENS, 5566—Everything modern, 9 rooms; bargain; $1000 cash; $4950.
5840 DeGIVERVILLE

7 rooms; steam heat; open Sunday, 10 a. m. to 5 p. m.

Speculators Inspect — MISSISSIPPI VALLEY TRUST CO. — VACANT $5450.00

Quality, Value, Location.
MISSISSIPPI VALLEY TRUST CO.
Broadway & Olive CE. 7830

5748 De Giverville

Big sacrifice for a quick sale; 6 rooms, hot-water heat, hardwood floors, sleeping porch, 2-car brick garage; ½ block from Forest Park. See today. "SEE US"
BRINKOP 3621 S. GRAND LAc. 3040

5745 De Giverville, $5950—Open

8 rooms, sleeping porch, tile bath, steam heat, garage. $500 down. CA. 7433W or MA. 4182.

4139 DELMAR BOUL.

This fine 11-room residence; hot-water heat, oil burner; hardwood floors; excellent condition; wonderful rooming house; see today sure.
O. J. McCAWLEY R. CO., MAin 2813.

3856 DELMAR—$2750

9 rooms, in fine condition; lot 31x142.
ELSPERMAN & LEONHARDT RLTY. CO.
722 Chestnut MAin 2660.

Special Reason for Selling

5157 Enright; at low price; see this fine 9-room home; hot-water oil heat; $5000. Offer.
HIEMENZ REALTY CO., CHestnut 8452

ENRIGHT, 5954 — 9 rooms, Craftex, side drive; garage; leaving town; save agent's commission; owner.

D.R.B REALTORS

4940 FOREST PARK BL.
10-room residence; must be sold; close to transportation; schools and churches. See this house before you buy.
It's a real bargain.
DIMMITT-RICKHOFF-BAYER ST. 1314

FOREST PARK, 3610—Excellent 11 rooms, 2 baths, hot-water heat; lot 55x140.
BRADLEY & QUINETTE, CH. 6528.

FOUNTAIN, 4910—11-room brick, bath, two extra toilets, furnace; two-car garage; a real bargain.
HILMER-DUTTON, COlfax 5572.

KENSINGTON, 5155—8 rooms; bath; furnace; garage.
JOHN S. BLAKE & BRO., 815 Chestnut.

6158 McPHERSON, $6900

Fine 8-room home, hot-water heat, Insulated, and a real buy.
CHALMERS REALTY CO., GA. 3164.

MAPLE, 5233—Fine brick house; 9 rooms; hot-water heat. Real price if sold now. Call
Barngrove Realty Co. MA. 2185

MINERVA, 5159—6 rooms, attic, hot-air heat; good condition; $3450; terms.
GLICK, MA. 4182.

SOME BARGAIN — — — — **$3650**
5136 Minerva; 9 rooms, modern; good condition.
EASTON-TAYLOR TRUST CO.
4915 Delmar. FO. 4233.

PAGE, 4451—9-room residence; best rooming house district in city; $18 month, includes principal and interest. Owner.

PERSHING, 6604 — Very comfortable 4 bedroom home. Owner leaving city. Must sell. Open for inspection, 2 to 5.
THE EDWARD GLIK CO.,
5154 Delmar Bl. RO. 0611.

PERSHING, 5766—7 rooms; oak floors; steam heat, oil burner; garage; good condition; price $5750; clear. Call Lacelede Bond & Mtg. Co., CHestnut 6912.

52xx RAYMOND, $4750

12 rooms; wonderful buy; $1300 cash.
CHAUNCEY P. HEATH CO., GA. 3164.

THIS BEAUTIFUL HOME

6245 San Bonita; 9 rooms, modern; oil burner; 2-car garage; close to Forest Park, stores, transportation, schools.
O. J. McCAWLEY R. CO., MAin 2813.

SEMPLE, 1386—6-room brick; bath, furnace, $2975; terms.
J. HALLER RLTY. CO., 705 Chestnut.

SHAWMUT PL., 1437—7 rooms, hardwood floors, Holland furnace, thermostat; copper screens, spouts; bargain.

4660 PERSHING

Attractive, modern, 12 rooms, 2 baths, tiled kitchen, recreation rooms, air-cooled library, attached garage. Price greatly reduced.

Cornet and Zeibig

MAin 4560 719 Chestnut St.

$2000
Spent to Modernize
A PICKUP AT $4750

See 5733 Vernon today; 9 lovely rooms, 2 baths; new hardwood floors, new electric and plumbing fixtures; like a new house throughout; truly a buy; terms.
ALBERT G. BLANKE R. E. CO.
711 Chestnut MA. 3046

53xx VERNON, $3900

9 rooms, hardwood floors, 60-ft. lot; brick porch. A real snap. Call Monday.
CHAUNCEY P. HEATH CO., GA. 3164.

4 BEDROOMS—$5950
6149 WASHINGTON — $4500 1ST DEED OF TRUST

An exceptionally well constructed residence. Needs decorating, but is the finest residence buy at this price. Inspect today.
MICHELSON REALTY CO., 820 Chestnut.

WASHINGTON, 4322—9-room residence; fine for office purpose or residence; 45x200 lot. Price $3750. Terms. GLICK, MAin 4182 or Hiland 2488.

WASHINGTON TER., 26—20 rooms, 4 baths; lot 197x185; needs repairs; sacrifice, $7250; owner. ST. 2121.

WATERMAN, 5719—7-room residence; in good condition; vacant; open; will sell with small down payment or no money down to responsible party; price $5950.
HERMAN GLICK, 724 Chestnut.
CHestnut 1787.

WESTMINSTER, 5250—14 rooms; 3 baths; bad shape; sell for $4500. Owner, STerling 2121.

INVESTMENT PROPERTY

12-FAMILY WHITE $2975

820-26 CARR ST.
Good condition. Separate yards. Rent $1200 year.
MICHELSON REALTY CO., 820 Chestnut.

RENTS $2268—PRICE $12,000
N. e. corner Prairie and Cote Brilliante; store and 15 flats; lot 127x120; bargains like this are fast disappearing. The rents are low.
JOHN DOCKERY & SON, 1002 Chestnut.

BROADWAY, 4221-23-25 N. & 4222-24 N. 9th—10 3-room flats; rent $1080.
Eichenser, 4033 W. Florissant. CO. 1030.

EIGHTH, 1709-11 S.—4-family brick; 4 baths; rent $720; want offer.
Eichenser, 4033 W. Florissant. CO. 1030.

GROVE AND CARTER—Southwest corner; store, flat above, and 4-family, 3-room flat adjoining; $1750 will buy equity; bargain; $8800. KAMP, CH. 8342.

ORGANIZATION must liquidate 18 pieces of real estate in 6 months. All clean property in good condition. Write for list. Box C-347, Post-Dispatch.

TENEMENT BARGAIN
Corner store and 6 flats; South side; cheap.
J. HALLER R. CO., 705 Chestnut st.

VICTOR, 3501—5 apartments, fine value, good investment; $170 total monthly rent; inquire now at
Rengel-Weber, 3539 S. Grand. LA. 9543.

For
BUSINESS PROPERTY FOR SALE
FARMS FOR SALE
LOTS FOR SALE—VACANT
REAL ESTATE CARDS
REAL ESTATE—COUNTRY
REAL ESTATE—EXCHANGE
REAL ESTATE—WTD. TO BUY
REAL ESTATE—OTHER CITIES
See Part 1, Page 13

INVESTMENT PROPERTY

Will Submit Your Offer FOR ANY OF THESE PROPERTIES

4649 ALDINE AVE. & 1704 MARCUS AVE. being the northeast corner of Marcus & Aldine Ave.
3 and 4 room single flat, bath, furnace and electric, and 7-room residence, bath, furnace and electric, lot 55x130.

1614 NO. EUCLID AVE.
6 - room brick residence, bath, furnace and electric, 2-car garage, lot 50x140.

2014-14½-16 CARR ST.
2 stores and 2 four-room flats, bath, electric; large warehouse, 23 by 60, in rear and single 3 and 3-room flat.

3857 WINDSOR PLACE
8 - room brick residence, bath, furnace, electric, lot 25x135.

1434 NO. 13th ST.
6—3-room flats.

4601 ENRIGHT AVE.
8 - room brick residence, bath, furnace, electric; lot 25x140.

EASTON-TAYLOR TRUST CO.
4915 Delmar FO. 4233

We have a large list of stores and flats and tenements for sale. Please call at our office for further information.

HAAS & ALT 516 WAINWRIGHT GA.3101

400'x99'—$30,000

Near 13th and Chouteau, now contains 42 flats. Estimated rent $420 per month. See today, 1026 to 1138 S. 13th st.
GEO. J. WANSTRATH,
CE. 2940. 715 Chestnut.

APARTMENTS FOR RENT—West

BRANSCOME HOTEL—APARTMENT
5370 PERSHING

HOTEL ROOMS Facing Our Private Garden

Overlooking FOREST PARK



Beautiful Modern Apartments. Hotel Rooms by Day, Week or Month! Cooled by Park Breezes

Excellent Air-Conditioned Dining Room

200-Car Garage . . Phone ROsedale 4000

NEWLY DECORATED
5864 Delmar, 3-room efficiency; porch, gas, electric refrigeration and heat furnished; $32.50.
4589 Kensington, 4 rooms and bath; heat furnished; $30.
DURRECK REALTY CO., 1813 N. Grand.

DELMAR, 5266—At Union bl.; 5 rooms, tile bath, heat, hot water and janitor service; close to stores, etc. JOS. F. DICKMANN R. E. CO., 804 Chestnut. MAin 4111.

DELMAR, 6340—5-room apartment; suitable for doctor's office; gas stove, refrigeration and janitor service; will decorate to suit.
DIERFOUNG, INC. CHestnut 3944.

DELMAR, 5321—10 rooms, 2 baths, 2 extra lavatories; splendid for paying guests. EDWARD L. BAKEWELL, 118 N. 7th st. CHestnut 5555.

DELMAR, 5467—Fine 8-room apartment, 2 baths; only $75 a month.
ARTHUR GOLDMAN REALTY CO., 1220 Chemical Bldg. CH. 3680.

DELMAR, 4654—$30; 5 rooms; heat and hot water, janitor. CHestnut 6746.
WM. KEANE JR., INC., Wainwright Bldg.

DELMAR, 6331—Modern 5-room efficiency; refrigeration; $30; janitor.

DEL NORTE, 1731A—New, decorated, 6-room duplex; garage; schools; oil heat; owner; very low rent to desirable party.

ENRIGHT, 5255—6 rooms, electric refrigeration; janitor service; $47.50.
RISCH-HEUER R. E. CO., RI. 6323.

ENRIGHT, 5800—6 rooms; heat, hot water, janitor service, refrigeration. H. J. HIRSCH, 722 Chestnut. CHestnut 0662.

ENRIGHT, 5629—The Berkshire—Brand-new Frigidaire; choice efficiency units.
DOUGHERTY R. E. CO., 109 N. 7th.

ENRIGHT, 5890—2d floor, 7 rooms, sunparlor, 2 baths, very modern; reasonable; open.

ENRIGHT, 5838—3-4 room efficiency; large bedroom; attractively decorated; reasonable rental. See manager.

ENRIGHT, 5903A — Airy 5 rooms, heat, janitor; refrigerator. CA. 4023R.

ENRIGHT, 5525—5-room efficiency; decorated. HAASE, 103 N. 9th st. MA. 4834.

FOREST PARK, 4418—4 rooms, reception hall, newly decorated; janitor service.

HANLEY ARMS—CLAYTON
7500 Forsythe, and Ice av.; 3 and 4 room efficiencies; gas, electric included; garage; fireproof; away from city smoke.
GOODFELLOW, 711—4 and sunroom; newly decorated.
BRADLEY & QUINETTE, CHestnut 6528.

GOODFELLOW, 906—4 rooms, 1st floor, modern; beautifully decorated; heat, stove and refrigeration furnished; convenient location.
WENZLICK, CHestnut 6900.

GOODFELLOW, 758—Attractive 5-room apartment, janitor. CA. 4868J.

HAMILTON, 527—5 rooms, refrigerator.
OTTO TIETJENS, 722 Chestnut.

HAWTHORNE, 1334 (in Richmond Heights); new building, 4 rooms, craftex finish; new building, 4 rooms, craftex, $50; includes refrigeration; garage.
DUBINSKY REALTY CO. MAin 2757.

UNUSUAL IN CONSTRUCTION
3D FLOORS ARE COOLEST
6-FOOT LOFT OVERHEAD
1005-10 HI-POINTE PL.
One block west of Skinker and Clayton, just south of car tracks; 2 with 1 bedroom and one with 2 bedrooms; $52.50, includes gas, electric, heat, refrigeration, etc. A. JAY KUHS.

2D FLOOR—1010 HI POINTE
4 rooms with 5-room efficiency; Kraftex floors; includes gas, electric, refrigeration, garage; $52.50. A. JAY KUHS.

INTERDRIVE, 705—6 rooms — — — $55
3809 Page, 4 rooms — — — — — 30
O 761 Westgate, 6 rooms, 3d floor— 45
P 727 Syracuse, 5 rooms — — — 50
E 761 Westgate, 2d floor, 6 rooms— 50
N MULLIN-WALTERS RLTY. CO., INC.

INTERDRIVE, 717—2d floor; 6 rooms; sunroom; tile wall kitchen and bath; shower; refrigeration; garage.

INTERDRIVE, 720—Lovely 7 rooms, modern; $47.50. GRAEF, 726 Chestnut.

JULIAN, 5904—6 large rooms and solarium, first floor; 5 exposures; rent $55. See manager, PA. 3228J.

KINGSBURY, 7912-18 — 4 and 5 rooms, refrigeration, stoves. WYdown 0290.

KINGSBURY, 5946—4 rooms, hall room, sunroom; $45. CA. 3144W.

KINGSHIGHWAY, 1002A N.—3-rooms, stove, refrigerator — — — $30

KINGSLAND, 730—2d floor, choice, five rooms and screened porch, garage; $57.50
DUBINSKY REALTY CO. MAin 2757.

4 ROOMS, $42.50
4561 Laclede at Euclid; 3 large rooms; electric box. RIEHATH & CO. GA. 3164.

LACLEDE 4947—4 rooms, 2 sunrooms. Enjoy this location, close to Forest Park.
THE RALPH D'OENCH CO. JE. 3780

LACLEDE, 4550 — Bedroom apartment, completely furnished; living and dining; $40.

LACLEDE, 4564—5 rooms, 1st floor; heat, garage; very good condition.

LELAND, 727—6 rooms, screened porch, garage. EDWARD L. BAKEWELL, 118 N. 7th st. CHestnut 5555.

LELAND, 800—5-room efficiency. Apply Apt. 304. MAin 4648.

LIMIT, 726—5 rooms and sunroom; heat, refrigeration, janitor service; rent very reasonable.
DUKE-YOUNG, INC., 16 N. 8th. CH. 3944.

LIMIT, 729—4-room apartment, with gas, electricity and refrigeration. See mgr.

LINDELL, 4440 (Pierre Chouteau)—For sublease, 5-room unfurnished apartment. Desirable southwestern exposure. Immediate possession. Generous concession, for balance lease term. Phone Wydown 0386 or contact building manager.

5-ROOM APARTMENTS
Beautifully redecorated, refrigerator, stove and heat furnished, located 3906 Lindell, resident manager, Phone FR. 0496

McCAUSLAND, 1340—5 rooms and sunroom; heat, hot water, G. E. refrigerator and gas stove furnished; beautifully decorated throughout; convenient location; $45. WENZLICK, CH. 6900.

McCAUSLAND, 1369 — 4 modern rooms; garage; inexpensive; heat, janitor.
ST. LOUIS RLTY. DEV. CORP. CH. 1969

McCAUSLAND, 1369—4 rooms; modern; janitor. HI. 3010; manager first floor so-tfn.

McPHERSON, 5732A—6 rooms, sunroom; refrigeration; decorated; open; $57.50.
McDONALD, 823 Chestnut. MAin 0142.

McPHERSON, 4203 — 4 rooms; strictly modern; in 4-family. $37.50.

McPHERSON, 5929—6016 Waterman; decorated; spacious, airy. PA. 1505.

MAPLE, 5661 — 7-room apartment, 1st floor, hot-water heat, janitor service; Quick Meal gas stove, electric refrigerator, garage.

MAPLE, 5665—6 rooms; Frigidaire, heat, janitor service; garage; reasonable.

MARYLAND & EUCLID
(237 N. EUCLID AV.)
3 full-size rooms and bath; 2 bedroom efficiency; being decorated.
BANISTER R. E. CO., MAIN 0444.

FAIRMONT HOTEL
MARYLAND AT EUCLID.
Make reservations now for your winter home; Ameredas plan special.

MARYLAND, 4256—7 spacious rooms and bath; G. E. refrigerator; convenient location; reasonable.
GIRALDIN BROS. R. E. CO., CH. 4314

MARYLAND, 4308A—5 rooms; Frigidaire, range, janitor service; $47.50. See manager.

NEWSTEAD, 534 N.—4 rooms, modern; beautifully decorated; heat and refrigeration furnished; $35. WENZLICK, CH. 6900.

OXFORD, 7520—In Moorlands, 7 rooms, 2 baths; garage; Colonial. CH. 8149.

PAGE, 5558—5 rooms, refrigeration, heat, garage; $45; also 6 rooms, $50; completely reconditioned; open for inspection.
HARRY M. FINE, 809 Chestnut. CH. 9151.

PAGE, 5984—2d floor, choice 6 large rooms; excellent condition; $45; open.
DUBINSKY REALTY CO. MAin 2757.

PAGE, 4127—3 rooms, gas, heat, electricity.

APARTMENTS FOR RENT—West

EUGENE FIELD
EFFICIENCY APARTMENTS

This conveniently located building has been completely redecorated and refurnished and is now ready for occupancy—we invite your inspection.

Manager on Premises — RENTALS $30—UNFURNISHED $35—FURNISHED — *Phone FR. 7389*

THE STATELY BEAUTY OF THE
CHASE APARTMENTS
4931 LINDELL BOULEVARD
10 ROOMS—3 BATHS

Is indicative of the spacious luxury that prevails in this attractive building—the home of prominent St. Louisans. These apartments interpret ideally the modern spirit of smart simplicity. Living rooms, bedrooms and sunrooms are commodious. Chase accommodations provide new living enjoyment.

Call Resident Manager, RO. 0740.

HENRY R. WEISELS CO.
CH. 4800 — 8TH AND CHESTNUT

The Most Complete and Finest APARTMENT *in Clayton with REFRIGERATED AIR AIR Cooling*

Is Now Ready for Inspection!
Now taking leases for September 1st occupancy. Decorations to suit. Six rooms (3 Bedrooms) 2 baths. Individual temperature and moisture control. Running ice water.
7545 Oxford Dr.

They're Leading at the Park Plaza *because—*



They want comfort, convenience and prestige at a modest rental which includes full service.
Beautifully appointed 1-10 room apartments
KINGSHIGHWAY and MARYLAND
RENTAL MANAGER FO. 3300



Newly Decorated
STUDIO ROOMS, $65 up
Distinctively furnished in period styles. Venetian blinds. Modern fixtures, studio lounges. Bath and shower. Inquire ROsedale 2500.
Miss Bilger, rental manager.
CHASE HOTEL
Kingshighway and Lindell

NEW AND DIFFERENT
Cool Comfortable
THE APARTMENT BEAUTIFUL
with
Summer Resort Comfort
7545 YORK DR.—MOORLANDS
COOLED BY REFRIGERATED AIR
Individually controlled cooling and air-conditioning. Other new features; Personal Selection of Decorations.
TRANE AIR COOLING EQUIPMENT SUPPLIED BY ASSOCIATED AIR CONDITIONING CORP. FR. 1000
Jacob Rubin & Sons, CE. 1154

PIERRE CHOUTEAU
4440 LINDELL BOULEVARD
An Ideally Planned Home.
Beautifully Appointed.
5 and 6 room apartments
May we show you through?
Resident Manager

The President
11-Story Modern Fireproof Building
4615 Lindell Blvd.
3-Room Efficiency
Also Bedroom Efficiency
Furnished or Unfurnished
Manager
ROsedale 3328

TRAMORE CASTLE
5 or 6 Room Apartment Available
4525 Lindell Blvd.
FO. 2144

THIS APARTMENT HAS CHARM
5501 Waterman av. — A lovely apartment home containing 3 master bedrooms, 2 baths, maid's rooms; simply decorated in excellent taste.
FOrest 9333

5 ROOMS
DE LUXE APARTMENT.
5841 CABANNE.
A delightful apartment with four exposures; unusual decorations in excellent taste; heat, hot water, electric refrigeration and janitor service furnished. FOrest 9333.

CLEAN
Away From City Smoke and Heat
622 S. Hanley, near Wydown; 7 rooms, 2 all-tile baths; 2d floor; light and air all sides; redecorated to suit.
APEX REALTY CO., MAIN 4860

High-Class Apartment
CLAYTON
7510 Parkdale av., 2 blocks south of Wydown; 5 rooms, extra lavatory; garage in basement; modern; 2 large bedrooms. MAin 4834. HAASE REALTY CO., 103 N. 9th st.

PARKDALE, 7533—Very desirable apartment, studio living room, 2 bedrooms, maid's room; 2 baths; third floor east.

PENNSYLVANIA, 830—5 rooms, modern; garage; heat, hot water; stove and refrigeration furnished; $65. WENZLICK, CHestnut 6900.

THE BROADMOOR
5390 PERSHING
Four rooms with 2 in-a-door beds; attractive lobby, elevator, attractive kitchen and large closet and pantry.
THE RALPH O'OENCH CO. JE. 3780

PERSHING, 5526—Delightful apartment, 5-room efficiency type, 3 exposures. See janitor or call Real Estate Management Co., MA. 0952.

PERSHING, 5592-96—A delightful apartment; exclusive, comfortable; 5 large rooms with 2 bright sunrooms; excellent service.
THE RALPH D'OENCH CO. JE. 3780

PERSHING, 7317—5 rooms, modern; hot-water heat, janitor service, stove and refrigeration furnished; oil burner; convenient location. WENZLICK, CH. 6900

PERSHING, 5539—First fl., finest 5 rooms city; modern, refrigeration; southern exposure; crafsex walls; shower.

PERSHING, 6116—5 and sunparlor, open front porch; excellent location.
ST. LOUIS RLTY. DEV. CORP. CH. 1969

PERSHING, 5523—5-room apartment and sunroom; strictly modern; reasonable. DUKE-YOUNG, INC., CH. 3944.

PERSHING, 5637—4 rooms and sunroom; Murphy bed. ROsedale 1950.

PERSHING, 7344—5 large, nice rooms, new Frigidaire. Winfield 0292.

PERSHING, 5759—1st floor; 5 rooms; refrigeration; large porch; tree. NE. 2414

PLYMOUTH, 5878—3 rooms, gas and electric included. See manager.
B. A. THOMPSON R. CO., PA. 0141.

ROSEBURY, 6333 N.—5 lovely rooms and sunroom; every modern convenience; low rent. CH. 8501. BRUNE REALTY CO., 722 Chestnut.

ROSEBURY, 6304 S. — 5 rooms and sunroom; $80. Heath R. E. Co., GA. 3164.

ROSEBURY, 6310 S.—7 rooms, 2 baths; $75. GA. 9403. V. Selvaggi & Sons.

Desirable Apartments
766 Kingsland, 7 rooms — — —$65.00
5915 McPherson, 5 rooms — — — 45.00
5633 Page, 4 room efficiency— 40.00
6236 Delmar, 4 rooms — — — 37.50
3320 N. Union, 4 rooms — — — 35.00
802 De Mun, 4 rooms — — — 32.50
BARNGROVE REALTY CO.
112 N. 7th St. MA. 2185

Daniel Boone
14-Story Modern Fireproof Building
3733 Lindell Blvd.
3-Room Efficiency
Bedroom Efficiency
Furnished or Unfurnished
Manager
FRanklin 4070

BRENTMOOR APARTMENTS
5414 DELMAR
3 OR 4 ROOMS FURNISHED BEDROOM APARTMENTS
Manager on premises, or HOUSAM CO. ROsedale 8935.

Browning Apartments
5536 Pershing; Apartments furnished and unfurnished; $40 up. Manager or HOUSAM CO., RO. 9237.

THE MARNE—5528 PERSHING.
Efficiency apartments of 3 or 4 rooms, furnished or unfurnished. Mgr.
GIRALDIN BROS. R. E. CO., 813 Chestnut. CHestnut 4314.

WASHINGTON, 5915—5 rooms, good size kitchen with G. E. refrigerator; garage; close to Hamilton School.
THE RALPH D'OENCH CO. JE. 3780

WASHINGTON, 5951—5 rooms and sunroom, bath, heat, janitor service; new Frigidaire; redecorated; $47.50.
GIRALDIN BROS. R. E. CO., CH. 4314

WASHINGTON, 6110—4 light, airy rooms; second floor; open; G. E. refrigeration.
WM. C. TIEMAN, 705 Chestnut. CH. 6776.

WASHINGTON, 6652—Bedroom efficiency, first floor; includes gas for cooking, electric light and refrigeration; open.
HAUSCHULTE R. E. CO., 2407 N. B'way.

WASHINGTON, 6628—5-room apartment, on second floor; garage in rear.
THE RALPH D'OENCH CO. JE. 3780

WASHINGTON, 6818—4 rooms, sunroom, large electric refrigerator; white gas range and sink; convenient location.

WASHINGTON, 6101—3d floor corner; every room light; $45; open.
B. A. THOMPSON R. CO., PA. 0141.

WASHINGTON, 6817—4-5 room efficiency; garage; see manager.

WASHINGTON, 6677—3 rooms, sunroom, Murphy bed, A1 condition, CA. 6964J.

WASHINGTON, 4144—Desirable, cool, 3-room efficiency; reasonable.

Lindell Tower
14-Story Modern Fireproof Building
3745 Lindell Blvd.
Spacious 3 and 5 Room Efficiencies
Furnished or Unfurnished
Dignified—Quiet—Exclusive
Manager
FRanklin 3627

"Delightfully Charming"
A smart 5-Room Apartment, decorated in the appealing simplicity of the Modern Contemporary Mode.
Inspection Invited.
THE CROMWELL
5368 Cabanne Ave. FO. 9333.

Lindell Park Apartments
5 and 6 Room Apartments
Unsurpassed Location
Manager on Premises
FO. 2144

320 SKINKER
At Waterman; near Washington University; 5 and 6 rooms, sun porches; soundproof and fireproof. Rents conservatively low.
CORNET & ZEIBIG, INC.
719 Chestnut. MAin 4560.

6240 SOUTHWOOD
Lovely 6-room apartment; 3 exposures; near park; modern; very reasonable.

SUBURBAN WAY, 4480, 4484A—4 rooms, heat furnished, 20 minutes downtown on Hodiamont car. Very reasonable rent; across from Missouri Baptist Hospital.
THE RALPH D'OENCH CO. JE. 3780

APARTMENT—5 rooms, 4 exposures; at Forest Park; perfect transportation; 6241 Southwood.

TAYLOR, 319 N.—6 rooms, 2 baths, garage, front porch, sleeping porch.
EDWARD L. BAKEWELL, 118 N. 7th st. CHestnut 5555.

"CUTE APARTMENT—$32.50"
1092 S. Taylor; 3 rooms, 5-room efficiency; electric refrigerator.

UNIVERSITY DR., 6811—Facing Washington U.; 4 rooms, sunroom, adults.

$40 VERNON, 5260—5 rooms, refrigeration, heat and janitor, garage.
Harry M. Fine, 809 Chestnut. CH. 9151

VERNON, 5269—3 large rooms; stove and refrigeration furnished; convenient to transportation and stores; gentiles only.

VERNON, 5453A—6 rooms, steam heat, janitor service, refrigeration.

SIR WALTER RALEIGH
3664 Washington—Bedroom or efficiency apartment in convenient midtown location for persons desiring quiet and excellence in environment. JE. 5640.

WASHINGTON, 5916—5 rooms, good size kitchen with G. E. refrigerator; garage; close to Hamilton School.
THE RALPH D'OENCH CO. JE. 3780

WASHINGTON, 5951—5 rooms and sunroom, bath, heat, janitor service; new Frigidaire; redecorated; $47.50.
GIRALDIN BROS. R. E. CO., CH. 4314

WASHINGTON, 6110—4 light, airy rooms; second floor; open; G. E. refrigeration.
WM. C. TIEMAN, 705 Chestnut. CH. 6776.

WASHINGTON, 6652—Bedroom efficiency, first floor; includes gas for cooking, electric light and refrigeration; open.
HAUSCHULTE R. E. CO., 2407 N. B'way.

WASHINGTON, 6628—5-room apartment, on second floor; garage in rear.
THE RALPH D'OENCH CO. JE. 3780

WASHINGTON, 6818—4 rooms, sunroom, large electric refrigerator; white gas range and sink; convenient location.

WASHINGTON, 6101—3d floor corner; every room light; $45; open.
B. A. THOMPSON R. CO., PA. 0141.

WASHINGTON, 6817—4-5 room efficiency; garage; see manager.

WASHINGTON, 6677—3 rooms, sunroom, Murphy bed, A1 condition, CA. 6964J.

WASHINGTON, 4144—Desirable, cool, 3-room efficiency; reasonable.

THE LAKE
WATERMAN, 5132—Efficiency type, with or without bedroom, furnished or unfurnished. All service included. Please see manager.
THE RALPH D'OENCH CO. JE. 3780

WATERMAN, 6319—4 bedrooms, 2 baths on second floor; owner will redecorate throughout for responsible tenant. Inspection by appointment.
THE RALPH D'OENCH CO. JE. 3780.

WATERMAN, 5575 — 2d floor; desirable tenant wanted for this attractive apartment home; 6 rooms, outside porch; being decorated; worth inspecting.
FRANCIS-PERRY-RUTH, 110 N. 7th.

WATERMAN, 5535—A well arranged apartment; excellent transportation; 6 rooms, 2 baths.
GIRALDIN BROS. R. E. CO., CH. 4314

5656 WATERMAN AVENUE
8 rooms, 2 baths; low rent. Douglass Loan and Inv. Co., 504 Security Bldg. GA. 1297.

WATERMAN, 6103—8 rooms, 2 baths; in first-class condition; refrigeration, hot water, janitor; adults; no dogs or cats; open. JEFferson 2330.

WATERMAN, 5157—6-8 outside rooms, 2 baths; reasonable. FO. 4810.

WATERMAN, 6031—2d fl., 5 rooms, good ventilation; will decorate. BR. 1851W.

- DONALDSON COURT
Westgate, 605—Large lawn, suburban location; near University City schools, bedroom apartment, parquet floors, tile baths, in-a-door bed in living room making equivalent of 2 bedrooms, $55, including electric and gas. Playground for children.

WESTGATE, 754—Bedroom apartment, convenient to stores and transportation, $42.50, includes gas, electric and refrigeration. See janitor or call MAin 0953.

WESTGATE, 843A—5 beautiful rooms and sun parlor; newly decorated; refrigeration, shower; garage; near St. Anna parish and shopping district. PA. 0986 or CH. 8501.

WESTGATE, 736—3d floor, 6 large rooms; $45; open.
DUBINSKY REALTY CO. MAin 2757.

WESTGATE, 732—5 and sunroom.
HAASE, 103 N. 9th. MAin 4834.

WESTGATE, 732—6 rooms, sun room, heat, refrigeration, modern. LA. 0249.

WESTGATE, 707—7 rooms, janitor service; rent reasonable.

5802 Westminster (Corner Laurel)
6-room corner apartment, 2d floor; open front porch; modern; reconditioned; open
A. F. JACOBS, 1021 N. Grand. JE. 7418.

WESTMINSTER, 5808—6 rooms and sunroom; entirely redecorated; reasonable; close to Hamilton School.
THE RALPH D'OENCH CO. JE. 3780

STATE APARTMENTS
3658 WEST PINE
Efficiency and bedroom apartments; vitrolite bath and shower; heat, light, gas and refrigeration furnished. See manager on premises, WENZLICK, FRanklin 0042

WEST PINE, 4928—Beautiful apartment; in fine location; 2 full bedrooms, 2 full sunrooms, living room, kitchen and pantry
ARTHUR GOLDMAN REALTY CO., 1220 Chemical Bldg. CH. 3680.

WEST PINE, 3933—5 rooms, newly papered and painted; reasonable.
EDWARD L. BAKEWELL, 118 N. 7th st. CHestnut 5555.

WEST PINE, 4011—Light housekeeping apartment, kitchenette, laundry, free phone.

APARTMENTS FOR RENT FURNISHED OR UNFURNISHED

West

BUCKINGHAM CT., 4924, 110 N. EUCLID
Efficiencies, refrigeration, FO. 7694.

CLEMENS, 5672—3 rooms; kitchenette; screen porch; adults; $45-$50. CA. 1460

DELMAR, 4050—3-room effi.; furnished or unfurnished. Mgr. on premises.

LELAND, 800—Furnished or unfurnished; low rent. MAin 4645, or Apt. 304.

LINDELL, 4317 — 2-3 rooms, heat, hot water; refrigeration; manager.

OLIVE, 3729—3-room efficiency; apply resident manager.

WESTMINSTER, 4125 — 3 and 4 rooms; heat, hot water, refrigeration; manager.

WESTMINSTER, 4631-33—2-3 room efficiency. Manager on premises.

WHITTIER, 529 N.—3-room effi.; furnished or unfurnished. Mgr. on premises.

APARTMENTS FOR RENT—FURNISHED

North

GRAND, 1709 N.—2 beautiful large front rooms.

Northwest

GERALDINE, 5424—Real home; private bath, entrance; phone; garage; adults.

NORTHLAND, 5387—Nicely furnished 3-room efficiency, electric, heat, gas, refrigeration, $38; manager there.
HAUSCHULTE R. CO., 2407 N. B'way.

South

APARTMENT — Small efficiency; living, dressing, kitchenette, bath. 3185 S. Grand

BATES, 1116—At Grand; 3-room efficiency; modern. RI. 5569J.

BEAUTIFUL, 2-ROOM, COMPLETELY FURNISHED. 2012 ANN.

CHEROKEE, 2753—3 rooms; steam heat; southern exposure; Frigidaire; garage.

CLEVELAND, 4234—2-room furnished apartment; garage; adults.

DELMAR, 4128A—2 room apartment; Norge; washer, $6 week.

FLAD, 4242 — Beautifully furnished 4-5 rooms; Frigidaire; all private, $40.

GERALDINE—Apartment, attractively furnished; second floor; $42.50. PR. 1024.

HARTFORD, 3656—2 rooms, southern exposure; electric refrigeration.

MAURY, 3124A—3, sunroom; completely furnished; refrigeration. PRospect 5787

SHENANDOAH, 3935A—2 or 3 room apartments, furnished for light housekeeping.

EFFICIENCIES — Designed for employed couples; everything furnished, $40 and $50 per month; exclusive South Side neighborhood. GRand 9785.

West

APARTMENT — 4216 Westminster; 2 rooms; newly decorated and furnished; unusual.

APARTMENT—Newly furnished five-room efficiency; references required. PA. 2522.

8 ROOMS AND 2 BATHS
Available for one year or longer; completely furnished, including linens, china and silverware; attractive furnishings; venetian blinds; located in Argyle pl. Box C-381, Post-Dispatch.

BUCKINGHAM CT., 4934 — Newly furnished 6, sunroom (3 bedrooms); adults.

CABANNE, 5660—Second floor, 7 rooms, sleeping porch.

CABANNE, 5142—2 neatly furnished 3d floor; private bath, $6 week.

CLAYTON RD., 6310—West Forest Park; living, bedroom, dinette, kitchenette.

CLEMENS, 6273—4 rooms; extra in-a-door; near All Saints Church. PA. 6026.

THE TIVOLI
DELMAR, 6358 — Neatly decorated little apartments, delightfully furnished; elevators.

Desirable—Furnished
5745 Enright, corner Goodfellow; comfortable; convenient; moderate rental.
JACOB RUBIN & SONS. CE. 1154.

$3750 5247A DELMAR — 3 full rooms; hardwood floors, tile bath; electric refrigeration.
CA. 0270.

ETZEL, 5709—3 rooms, gas, electric, hot water, janitor, reasonable.

FOREST PARK, 4471—4 rooms, sun room, second floor, stove and refrigerator furnished; front sleeping porch, janitor.

GOODFELLOW, 859—6 bright, cool rooms, A1 condition, refrigerator, stove, linoleum, janitor, first floor, reasonable, open.

HAMILTON, 944—3 rooms; gas, heat, light, phone, refrigeration; $8.50 week.

HAMILTON, 1023—4 rooms; 5-room efficiency; nicely furnished; $37.50.

KENSINGTON PL., 4575A—2 rooms, nicely furnished; heat; $27.50. PR. 1211.

KINGSBURY, 6027—Unusually attractive 3 large, completely furnished rooms.

KINGSHIGHWAY, 914A N.—2-room efficiency; completely furnished; $25. Apply in store on first floor.

LACLEDE, 4528—Two large bedrooms and living room, connecting, $45; piano; 2 or 3 gentlemen preferred. FO. 8349.

LINDELL, 3912—2 first-floor front; refrigeration; also 3 rooms.

LINDELL, 4170—2 rooms, bath, heat, gas, light; $26. Janitor, JE. 2494.

ROCKWOOD COURT APTS.
Beautifully arranged two-bedroom apartment, two exposures. Murphy bed in living room; newly decorated; lawn trees; in suburban location; near Webster Groves schools. See manager, 330 W. Lockwood, Webster Groves. RE. 4730.

CAMBRIDGE COURT
4917-19 McPHERSON.
Now available in this splendidly located building; one small efficiency with sunparlor, one 4-room efficiency with extra bedroom, bachelor apartments with service, one with Kelvinator. Rates, $27.50 and up.
Call Manager, ROsedale 9094, or W. B. SHELP & CO., CHestnut 1238.

THE RANELAGH WILMAR
5707 McPherson—Excellence in appointments and furnishings, large or small apartments, carpeted floors, elevators, house phones, desk service, attractive rentals.

McPHERSON, 3936—3 rooms, efficiency; connecting bath, refrigeration; refinished; $28.

McPHERSON, 4060—Neatly furnished 2-room apartments; with porch.

MAPLE 5333—Newly furnished; 3-room efficiency; complete for housekeeping; private family; no children; $35. FO. 5613.

MAPLE, 5467—2 large rooms, 3-room efficiency; electric refrigeration; $25; see caretaker at property.
APEX REALTY CO., MA. 4860.

MAPLE, 6010—3 and 4 rooms; gas, electric refrigeration, $32.50. CA. 2407.

MAPLE, 5314—3-room furnished apartment, second floor, porch, $8.50.

MARYLAND, 4356— Furnished 3-room efficiency; adults; $40; no dogs; Kelvinator, tile bath, laundry, individual locker; electric and gas included; plenty hot water; ready to heat in winter.

NORTH DRIVE, 6224 (at Eastgate); 5-room efficiency; Southern exposure; newly decorated. FOrest 5613.

OLIVE, 3712—2, 3 rooms, steam heat; near Grand. Reasonable. FR. 9985.

PAGE, 3833—2-room apartments, electric refrigeration; modern.

PENDLETON, 518—2-room efficiency; refrigeration; 1-2 women employed; reasonable; phone.

PERSHING, 5544—$37.50 UP
3-4 room efficiency; complete for housekeeping. ROsedale 9405.

5874 PLYMOUTH
Lovely bedroom apartment; new table top gas stove; modern; reasonable.

SUBLET furnished efficiency for 3 months; desirable location; references. JE. 5119

TAYLOR, 327 N.—4-room efficiency; block north of Lindell.

UNIVERSITY CITY—6 rooms, beautifully furnished, 3 to 4 weeks. Reduced rate, adults. CAbany 7643R.

VERNON, 5100—Studio apartment, bath, Frigidaire, hot water; reasonable.

WASHINGTON, 4224—2-room apartment; furnished or unfurnished; water, gas, electric. FRanklin 0618.

WATERMAN, NEAR SKINKER—5 rooms, 4 exposures; August and September. Wydown 0745.

DONALDSON COURT
605 WESTGATE
Completely furnished bedroom apartments attractively arranged, in-a-door bed in living room makes equivalent to two bedrooms; lovely lawn and location in University City. Priced to rent.

WESTMINSTER, 3936—Large, lovely 2-room efficiency, newly decorated and furnished; electric clock, Frigidaire, fan, radio, phone, new hardwood floors, awnings; truly exceptional; employed couple only; $8.50.

WEST PINE, 3842—2-room efficiency; electric refrigeration; phone; $7 week.

Look for opportunities to save money in the For Sale Columns in the Post-Dispatch Want Pages daily and Sunday.

FLATS

Central

CASS, 1404A—3 bright, clean rooms, newly decorated; $6.

DAYTON, 2937—3d floor; 3 rooms and toilet; $15. CHestnut 8209.

TENTH, 1438 N.—3 lovely rooms, fine attic for drying clothes; $10; 2 rooms, $7.

North

ADELAIDE, 2107A—5 rooms; bath; furnace; garage; $27.50. GLICK, MA. 4182

ADELAIDE, 2116—5 rooms; modern; 1st floor.
2003A ANGELRODT.
3 rooms, inside toilet; $15.00.
DOERFLINGER R. CO.

BACON, 15xx—5-5 single; 50-ft. lot; oil burner, hot-water heat; excellent condition; nice home and income; cheap. PR. 6708.

Newly Decorated, $11.50
Benton, 2546A—Three lovely rooms; 1st floor; $12.50. Open and ready. JE. 3500.

BENTON, 1421—3 rooms, inside toilet, $9. COlfax 4617J.

BREMEN, 1407—2 rooms, gas, water, electric, toilet; third floor. CA. 2597J.

BREMEN, 2218—
3 rooms; toilet; $10.

BROADWAY, 2419 N.—Store with 3 rooms above, $20; will rent separately. MU. 0417.

BROADWAY, 5437 N.—Adjoins O'Fallon Park; 3 rooms, $11. Riverside 3611.

CHAMBERS, 1219A—4 rooms; $10.
JOHN S. BLAKE & BRO., 815 Chestnut.

CLARENCE, 4216 — 3 rooms and bath, furnace; first floor.

DODIER, 2223—4 large rooms, bath, newly painted; decorated; $25.

EAST PRAIRIE, 1442A—3 rooms; bath; screened-in porch; furnace; $27.50. COlfax 4703.

$6 EIGHTH, 1515 N.—2 rooms, inside toilet. 3 rooms, $12. CH. 8085.

$9 ELEVENTH, 2104A N.—3 rooms, inside toilet; decorated.
Harry M. Fine, 809 Chestnut. CH. 9151

ELEVENTH, 4226 N.—Clean flats, three-room, $10; also 2-room flat, $7.50; couple preferred.

ELEVENTH, 3145 N.—3 rooms; newly papered and painted; $8

ELLIOTT, 1711 N.—3 rooms, rent $12. CHestnut 8209.

ELEVENTH, 2416-26 N.—Fine 3-room flats; will decorate; $7-$8. Eisenberg, CHestnut 4377.

FLORISS PL., 4418—Modern 4 rooms; bath; garage; near O'Fallon Park.

GRAND, 2441A N.—5 rooms, bath; $18.
McDONALD, 823 Chestnut. MAin 0142.

HARPER, 2928—2d floor; 5 rooms; bath; heat furnished; remodeled.

HARRIS, 4435A — 5-room modern flat; O'Fallon Park; hardwood floors. CO. 1954M.

HARRIS, 3522A—4 rooms; modern; in first-class condition.
HOFFELDER R. E. CO., 4414 Nat. Bridge.

HARRIS, 4419—O'Fallon Park, 3 rooms, tile bath, garage. References required. COlfax 1147M.

HEBERT, 1906B—3 large, airy rooms, hallroom, all conveniences; newly decorated, painted, $11; adults only.

HEBERT, 5529—2d floor, 4 rooms, flat, all conveniences.

HOWARD, 2722A—3 rooms; inside toilet; gas, electric; will decorate; reliable adults only; $10. LAclede 1213.

HOWARD, 2716 — 3 lovely rooms; $10; newly decorated. MUlberry 1380.

JEFFERSON, 1723A N.—Six rooms and bath; in good order; $18; gentlemen 10 to 12 on Sunday. Phone CHestnut 1500.

JOHN, 1118—4 rooms, bath, furnace; closet; laundry; decorated; reasonable.

KLEIN, 3307—4 rooms, bath, electric; first floor; $17.

LEE, 3768A—7 rooms, bath, modern; oil heat; garage. COlfax 8317R.

LEE, 3856—3 rooms; bath, gas, electric and heat furnished.

MAFFITT, 5058—4 rooms; bath, sunroom; first-class condition; open.

MONTGOMERY, 2388A—And 2628A N. Jefferson; 3 rooms and bath each; clean; for white tenants; $11 and $12. Key at beauty parlor.
A. K. FEINBERG, 2914 N. Union. EV.4900

MONTGOMERY, 2226A—3 rooms; electric. Low rent. WANSTRATH, CE. 2940.

MORAINE, 4630A—4 rooms, tile bath and kitchen, air-conditioned heat, garage.

NATURAL BRIDGE, 4122AW—5 rooms; $27.50.

NEWSTEAD, 3121 N.—4-room flat; first floor; bath, laundry, etc.; open.
FRANK J. W. MASEK, Wainwright Bldg. GArfield 3660.

NEWSTEAD, 3030 N.—Bakery, first floor; 5 rooms and bath second floor; steam heat; $50.
WENZLICK, CHestnut 6900.

NEWSTEAD, 4029A N.—6 rooms, tile bath, furnace; $27.50. CA. 6907R.

$10 1324 N. NINETEENTH ST.
3 ROOMS, BATH, DECORATED

PALM, 3922A—6 rooms, hardwood floors; garage; ½ block Beaumont High.

PENROSE, 2020A—3 rooms, bath, white sink, closets, laundry, screens, $16.

PRAIRIE, 4319—New flat, 2 large rooms and dinette; vitrolite kitchenette with electric ventilator and built-in cabinets, vitrolite bath with shower, shades, screens and curtain rods; everything brand-new; adults preferred; no dogs; $42.50 month.

RED BUD, 4415—5 rooms; hot-water heat; garage.

ST. LOUIS, 3833—6 rooms and bath; hardwood floors; garage.
J. CHAS. MUELLER & SON, CO. 8303.

SACRAMEN

RENT

est
-5 beautiful rooms, fine order; open. N. 1002 Chestnut.
-5-room efficiency, rament; porches;
5 rooms and steam ge. EV. 8986.
4A—5 rooms, sun-
modern rooms, hot-
ns, modern; Vitro--water heat.
rooms, newly deco-ed floors; furnace.
rooms, bath, fur-
IMER WILLIAMS 17 Chestnut st.
om modern, hard-bed; garage.
2A—4 rooms and
ns, bath, garage; EV. 7430.
5 rooms, $20. ., 722 Chestnut. n upper flat; bath, edale 4181.
4 modern rooms; ge; adults.
ractive rooms; ga-. FA. 4176W.
3 rooms. Chestnut.
—Modern 3-room U. 7368.
rooms; garage; R, 705 Chestnut. TH, $16
ms, painted, deco-Maffitt.
rooms, sunroom, bath.
ictly modern; ga-P, LA. 3040.
ble large 6 rooms, 868.
will put in good
CO. JE. 3780
rs, 3 rooms, bath, $16.
oms, hall, 2 al-ndy location.
oms, small sun-Frigidaire.
enclosed sleep-ower bath; lino-decorated.
s, 3 rooms, bath.
ms, adults, $25.
bath, hot-water 0.
dy decorated and fixtures; floors th; garage; fur-027.
n 3, sunroom. od floors; adults lat; good condi-h; $25. OEH-7713.
-room, electric;
oms, bath, hot-es closets, new-er on premises.
er flat, 3 large dults, available
rge rooms, will , 705 Chestnut. ms, bath, heat; 2020.
oom single; ga-
oms, bath, fur-
s, bath, garage; $23.
UPLE. r Wilcox; first modern; includes O. A. J. KUHS.
nice rooms, ga-: 5600.
me, bath, steam .50.
ms, bath, steam 0.
ond floor; 4 rigerator, bath; rs; silent auto-linars; caulked; particular fam-reasonable.
ooms, bath, 4
bath, furnace; 705 Chestnut.
TH, $16
ms, painted, deco-Maffitt.
rooms, sunroom,

USED AUTOMOBILES FOR SALE

Stivers Ford Co.

ACTION SALE

1937 FORD MOTOR CO. OFFICIALS' CARS, $175 OFF NEW CAR PRICE.

SEVERAL OF OUR 1937 FORD DEMONSTRATORS, AS LOW AS $550.

SEVERAL 1937 FORD TRUCKS, USED VERY LITTLE, MANY MODELS $150 OFF.

STOCK NO.	COACHES	AMOUNT
532	1932 Ford Tudor	$188
371	1934 Ford Tudor	268
380	1935 Ford Tudor De Luxe	328
547	1936 Ford Tudor	438
571	1931 Chevrolet Tudor	178
474	1932 Chevrolet Tudor	198
569	1934 Chevrolet Tudor	298
369C	1930 Dodge Tudor	78
516	1935 Plymouth Tudor	398
437A	1928 Chevrolet Coach	48
559A	1933 Chevrolet Coach	218
539A	1931 Pontiac Coach	188
413	1933 Pontiac Coach	298
STOCK NO.	COUPES	AMOUNT
549A	1931 Ford Coupe	$158
438A	1933 Ford Coupe	198
523	1935 Ford Coupe	295
522	1936 Ford Coupe	395
399A	1932 Chevrolet Coupe	198
495A	1934 Chevrolet Mast. Del. Coupe	328
509	Model 70 Chrysler Coupe	48
515B	1930 Chrysler Coupe	78
387	1931 Buick Coupe	128
236B	1931 Buick Coupe	128
574	1934 Pontiac Coupe	328
425	1934 Plymouth Coupe	278
STOCK NO.	ROADSTERS	AMOUNT
572	1929 Ford Roadster	$ 58
561	1931 Ford Roadster	158
541	1931 Chevrolet Roadster	168
534	1931 Ford Sport Roadster	148
STOCK NO.	SEDANS	AMOUNT
555A	1934 Ford Fordor	$298
562A	1934 Ford Sedan	268
558	1932 Chevrolet Sedan	198
504	1929 Dodge Brougham	98
440A	1931 Studebaker Sedan	178

3655-57-59-61-63-67-69 OLIVE STREET, NEAR GRAND

JE. 4100 ⟹ SHOP HERE—WE'RE LOADED ⟸ JE. 4100

A DIRECT FACTORY FORD DEALER

Big Savings—Late Models

1935 PACKARD 120 SEDAN—sell for an estate—10,184 miles—maroon—seat covers. Looks like new.

1936 LINCOLN ZEPHYR SEDAN—radio—heater—seat covers. Columbia 2-speed axle—green, white side tires. 11,351 miles.

1937 LINCOLN ZEPHYR COUPE—gunmetal—heater. Trade-back on a sedan. Real opportunity—pickup! Almost a new car at substantial saving.

1937 LINCOLN ZEPHYR SEDAN—owner leaving city, says sell at any price. Garnet red—white wall tires—opportunity once in a lifetime. Actual miles, 4100.

1935 CHRYSLER AIRFLOW SEDAN 8—radio, heater. Only 9200 miles.

BIGGEST BARGAINS WE HAVE EVER OFFERED

THESE CARS JUST BROKEN IN—must be seen to be appreciated. Money-back guarantee.

MacCARTHY Ford MOTORS

6153 DELMAR BLVD. PA. 2526 *Always Open*

QUALITY USED CARS

'36 Chevrolet Sedan; radio	$545	'34 Ford 2-Door Sedan	$295
'34 Buick 5-Pass. Sedan	495	'32 Graham 4-Door Sedan	225
'33 Hupmobile Sedan	295	'34 Hudson 4-Door; radio	445
'35 Dodge 4-Door Sedan	495	'34 La Salle 3-Door Sedan	525
'35 Ford Coupe	365	'35 Olds 6-Cyl. 4-Dr. Trg. Sed.	515
'36 De Soto Sedan	575	'35 Packard 120 Sedan	595
'36 Ford 4-Door Touring, radio	525	'35 Pontiac Sport Coupe, radio	565
		'34 Studebaker Coach	295

WEST SIDE BUICK 820 N. KINGSHIGHWAY 482 N. KINGSHIGHWAY

25 USED TRUCKS 100 USED CARS

Terms as Low as $10.00 a Month R&G Cars—Money-Back Guarantee

RIEFLING FORDS Authorized Dealers of

Open Evenings and Sundays—16 Phones

2315 S. Jefferson, Block North Gravois

	Price.	Down.
'37 Chevrolet sedan	$495	$165
'37 Ford coach	439	139
'35 Ford coach	269	69
'35 Ford coupe	295	69
'35 Graham sedan	295	69
'34 Buick sedan	295	69
'34 Buick coupe	379	89
'34 Lincoln cabriolet	495	135
'33 Pontiac coach	195	59
'32 Buick sedan	95	35
'31 Studebaker sedan	39	Cash
'29 Essex sedan	$39	Cash
'29 De Soto coupe	$49	Cash

Slightly higher on time; no down payment to responsible people housekeeping; average charge, $1.35 per month on $100. Trade. Always open.

KLINK, 2213 S. GRAND

Wanted

DRAYMEN, ATTENTION.

A large St. Louis shipper needs 3 pick-up trucks to be used by owner exclusively in its service. Applicant must be filed with I. C. C. to handle interstate shipments. Box O-59, Post-Dispatch.

WE BUY ALL MAKES

Of late model cars; high cash prices paid. 2819 GRAVOIS. LAclede 3006.

FORD—Truck; equity wanted; 1½-ton dump, '35 to '37. State particulars. Box C-92, Post-Dispatch.

SEDAN OR COACH Wtd.—'33 or later; good condition; priced right. Box M-69, Post-Dispatch.

WE BUY ALL MAKES

Of late model cars; high cash prices paid. 2819 GRAVOIS. LAclede 3006.

ALL AUTOS bought, cash; we need them. 2213 S. Grand. PRospect 8922.

CARS Wtd.—Bring title, get cash. Ost Motor, 3700 S. Kingshighway. FL. 6580

COUPE, COACH Wtd.—Chevrolet, Ford; about '29. CO. 9030. 3220 Kossuth.

HAVE 1933 Chevrolet coupe; clear, and cash; want later model. Box M-128, P.-D.

LIGHT CAR Wtd.—Good condition, $150 cash; no dealers. 5871 Theodosia.

LIGHT COUPE Wtd.—$50-$75; Ford or Chevrolet. JEfferson 8159.

TRUCK Wtd.—1927 Ford or 1927 Chevrolet, with express body. Call PA. 5769W.

WILL PAY CASH—For used Cadillac or La Salle 7-passenger. Write 6429 Alamo.

$550 FIRST mortgage on property; trade for automobile. Wessel, 4321 Juniata.

For Hire

CHEVROLET—1937 dump truck. PR. 3313.

FORD—1936 tudor, driver, light delivery or personal service. CE. 6693.

TRUCKS—For rent without drivers; stake or panel bodies; low rates. GA. 3131.

Broughams For Sale

PIERCE-ARROW—'30; exceptionally fine condition; very reasonable.

STEINER 3136 LOCUST JE. 2802

PIERCE—'31 brougham; cheap, 5252 Waterman av.

Cabriolets For Sale

CHEVROLET—Cabriolet, 1929; good condition; special car; private. 6318 Victoria.

FORD CABRIOLET

1934 De Luxe; good top; reduced wine colored red, cream wheels; 5 50 pct. white side wall tires. Today's special, $285, $85 down, $10.62 month.

BILGERE CHEVROLET, 2849 N. GRAND

FORD—'30; good condition; new tires; $100. FOrest 2912.

FORD—Cabriolet, '36, perfect, like new, $435; trade. 3907 Easton.

'34 Olds 8 Cabriolet radio, heater — $395

S. SIDE BUICK 3707 S. GRAND LA. 7602

TUCKER

'35 Olds Conv. Coupe; $525
R. & H. A. radio — —
'35 Olds "8" Tour. Con., $550
3440 S. KINGSHIGHWAY

Coaches For Sale

SEE US BEFORE YOU BUY

Choice Selection — Best Terms at the

Downtown Pontiac Co.

Two Locations

3333 Washington FR. 4100 — 824 N. Kingshighway RO. 6070

AUBURN—1935 del. tudor, only $385; really beautiful; like new.

FRANKE AUTO SALES, 4811 DELMAR.

USED AUTOMOBILES FOR SALE

Shh...Shh...Shh...

WE'LL let you in on a secret! Welfare is having a sale without a lot of expensive advertising. We've lowered the prices of the cars instead. Here are a few samples:

'36 Plymouth Cpe.	$445	'34 Chev. Sedan—	$325	'36 Chev. Tn. Sed.	$440
'30 Ford Coach —	$ 95	'35 Ford Sedan —	$295	'32 Reo Sedan —	$125
'34 Stude. Coupe	$275	'34 Chev. Coupe,	$285	'33 Plym. Sedan—	$195
'33 Chev. Coach—	$225	'35 Chev. Sedan—	$350	'36 Ford Coach—	$395
'32 Ford Coupe —	$150	'36 Ford Coach —	$425	'31 Ford Coupe —	$125
'35 Plym. Coach—	$375	'34 Ford Sedan —	$275	'32 Ford Sedan —	$160
'35 Plym. Sedan—	$375	'34 Plym. Coach—	$275	'35 Ford Sedan —	$315
'33 Ford Coach —	$195	'32 Plym. Coach—	$150	'31 Buick Sedan—	$125
'33 Ford Spt. Cpe.	$195	'33 Plymouth Cpe.	$215	'31 Chrysler Sedan	$150
'34 Pontiac Coach	$295	'32 Buick Cab. —	$175	'33 Chev. Coupe—	$215
'32 Chrysler Coach	$185	'35 Ford Coach —	$295	'32 PB Plym. Sed.	$185
'30 Chev. Sedan —$	65	'33 Hup. Sedan—	$250	'32 Buick Coach—	$175
'35 Lafayette Cpe.	$325	'32 Chev. Coach—	$175	'33 Pontiac Coupe	$250
'34 Ford Coupe —	$240	'34 Nash Coupe—	$275	'35 Plymouth Sed.,	$385

Special 6% Finance Plan, $25, $50, $75 Down

2 Years to Pay

Welfare Finance Co.

OPEN NIGHTS — 1029 N. GRAND — OPEN SUNDAYS

GATEWAY'S MONEY SAVING BIG Event

'31 Chev. Coach	$165	'33 Dodge Sport Coupe	$325
'36 Plymouth Coach	495	'36 Plymouth Panel Truck	475
'31 1½-Ton Ford Truck	175	'35 Chev. Sedan De Luxe	325
'32 7-Pass. Plymouth Sed.	245	'31 Chevrolet Roadster	135
'31 Olds Coach	145	'33 Plymouth Sedan	275
'35 Chevrolet Sedan	395	'33 Chevrolet Coupe	275
'34 Ply. De Luxe Sedan	285	'34 Chevrolet Coupe	325
'35 Plymouth Coach	365	'33 Plymouth PD Coach	295

75 Others to Choose From — Easiest Terms in Town

GATEWAY MOTOR CO.

SEVENTH AND RUSSELL GR. 0990 — Oldest De Soto-Plymouth Dealer in Missouri — TEXAS AND GRAVOIS PR. 9294

See These Bargains Today—Tomorrow May Be Too Late

L. M. STEWART, INC.

DOUBLE VALUE GUARANTEED USED CARS

BE ASSURED OF SATISFACTION LOWEST PRICES—FINEST CONDITION

100% GUARANTEE FOR 30 DAYS

1936 Dodge De Luxe Coach	$575	1934 Pkd. Sed., radio, heater	$595
1936 Pontiac Coach	$545	1935 Olds 6 De Luxe Coach	$475
1936 Chev. De L. Trg. Coach	$575	1935 De Soto Airflow Sedan	$595
1935 Chrysler Airflow Sedan	$695	1937 Willys Sedan	$495
1935 Chrysler 8 Trg. Sedan	$575	1934 Buick DeL. 6-w. Spt. Cpe.	$425
1933 Olds De Luxe Coach	$225	1937 Ford Tudor	$540

MANY OTHER REAL VALUES TO SELECT FROM
Your Car as Part Payment, 18 Months to Pay Balance

SPECIALS			
1933 Pontiac Sedan	$145	1931 Chrysler Coupe	$125
1933 Olds 8 Sedan	$175	1930 Pierce Sedan	$125
		1936 Plymouth Sedan	$395

L. M. STEWART, INC.

CHRYSLER and PLYMOUTH DISTRIBUTORS

USED CAR BUILDING — 3016 LOCUST — Open Evenings and Sundays

Top of the Town For Bargains

Only $5 Down

'32	Chevrolet Coupe	$195
'31	Ford Coach	$165
'33	Dodge Coach	$275
'33	Dodge Sedan	$295
'33	Plymouth PD Coach	$265
'34	Plymouth 4-door De Luxe Sedan	$385
'34	Plymouth De Luxe Coach	$345
'34	Ford Coach	$265
'35	Dodge 4-door Touring	$465
'35	Plymouth 4-door Touring	$445
'33	Chevrolet 1½-ton Cab and Chassis	$235
'34	Dodge Panel	$315
'31	Ford 1½, low Cab and Chassis	$210

MIDCITY MOTORS, INC.

Metropolitan St. Louis Dodge-Plymouth Dealer

4241 N. Grand (at Carter) (COlfax 6012)

Bargain Cheapies

'25	Cadillac Coupe; 4 new heavy duty tires; paint and motor perfect	$ 95	
'28	Studebaker Sedan; new paint	95	
'29	Nash Sed.; perfect throughout	95	
'29	Pontiac Sedan	65	
'30	Chevrolet Coupe	55	
'30	Chrysler 77 Sedan; new paint and tires	110	
'30	Hudson Coach	95	
'31	Essex Coupe; new paint, tires and motor perfect	110	
'31	Essex Coach; very clean	110	

TERMS

CHAMBERS MOTORS

Authorized Ford Dealer

3863 South Grand

RELLER CHEV. CO.

1934 Chevrolet Master Town Sedan.
1935 Ford Tudor.
1936 Chevrolet Standard Coupe.
1933 Chevrolet Master Coupe.
1932 Chevrolet Coach.
1935 Plymouth De Luxe Coupe.
1935 Plymouth De Luxe Coach.
1933 Plymouth Sport Coupe.
1933 Pontiac Sport Coupe.
1935 Chevrolet Sedan Delivery.
1935 Chevrolet 131" dual cab.
1933 Chevrolet 157" dual cab.
1933 International ½-ton Panel.

7252 MANCHESTER, Hlland 4100

Coaches For Sale

SAVE MONEY

Choice Selection — Best Terms at the

Downtown Pontiac Co.

Two Locations

3333 Washington FR. 4100 — 824 N. Kingshighway RO. 6070

CHRYSLER—Coach; low license rate. 1030 Hodiamont, 2d floor north.

DE SOTO—1936 de luxe coach, trunk, practically new, $595, $93 down, two years balance; trade. City Motors, 4761 Easton.

DE SOTO—1931 coach; perfect condition; $50 down.

DOLAN PACKARD CO.,
7486 Manchester, at Big Bend. ST. 3510.

DE SOTO 6—Coach, 1937, like new, overdrive and trunk; $795, $135 down, balance easy; trade. Missouri Motor, 4454 Easton.

DE SOTO—'35 coach; almost new; perfect; $395. 1695 S. Kingshighway.

$1995 DODGE Touring Coach, 1937; like new; $145 down, 2 years balance.
RAY DOHLE AUTO SALES NATURAL BRIDGE

DODGE—1934; excellent condition; private; good buy. 1427 Deer.

'36 Dodge 2-door Sedan; trunk, radio — $565
S. SIDE BUICK 3707 S. GRAND LA. 7602

'34 Dodge "DR" De Luxe Tudor; priced low. MENDENHALL 2323 Locust — $350

$1995 DODGE Touring Coach, 1936; a dandy; $545; $125 down, 2 years.
RAY DOHLE AUTO SALES NATURAL BRIDGE

DODGE—1937 touring coach, latest model, like new, $565; $80 down, 2 years balance; trade. City Motors, 4761 Easton.

DODGE—1936 deluxe coach, trunk, heater, like new, $565; $80 down, 2 years balance; trade. City Motors, 4761 Easton.

DODGE—'34; good condition; new tires.

STEINER 3136 LOCUST JE. 2802

DODGE 6—1934 coach; good condition; new tires, radio; private party; $325. 4257 McPherson.

DODGE—Latest 1935 coach; $395; perfect; like new; trade, terms. 2819 Gravois

ESSEX—1929, coach in good shape, $45. 3225 Portis pl., rear.

ESSEX—Coach, 1928; $35. 4877 Carter av.

ESSEX—Super 6; '32; clean; $135. Orange Front, 2209 Lynch.

'35 FORD TUDOR

Original paint, upholstery, tires, motor A1; bargain; only — $345

Barfordized CAR

Barford Chevrolet Co. 5127-35 DELMAR

'34 Ford 45c a Day

Tudor; best care, by wealthy owner; used very little; seing is believing; guaranteed.

MERRY PACKARD, 5800 DELMAR.

ONLY $5 DOWN

FREE LICENSE

Open Evenings and Sunday

Ford Model T Coupe, $15 Cash

	Down	Mo.
'29 Hup Sedan; OK —	$5	$11
'30 Plymouth Sedan; OK —	5	12
'31 Willys-Knight Sedan; OK	5	13
'31 Ford Coach; OK —	5	14
'33 Plymouth Sedan; OK —	5	17

$15-$25-$50-$75 DOWN

Very Easy Terms on Balance.

	Down
'33 Plymouth Coach; OK —	$15
'34 Olds Coach; OK —	35
'33 De Soto R. S. Coupe; OK —	50
'33 Plymouth R. S. Coupe; OK	15
'34 Plymouth Coupe; OK —	25
'34 Plymouth Sedan; OK —	75

Liberal Trade-on Your Old Car

(Many Other OK Cars—E-Z Terms)

DOWNS-MEIER

Authorized De Soto-Plymouth Dealer

4561 DELMAR RO. 4300

FISHEL AUTO SALES

'35	Dodge stake	$325
'36	Chevrolet duals	295
'34	Indiana	225
'34	International B-3	225
'34	Ford duals	175
'34	Chevrolet duals	175

8 hydraulic dump trucks, 1½ to 5 tons. (Many others to choose from.)

Terms 4163 MANCHESTER Trade

Coaches For Sale

C. CHRISTEN PONTIAC CO.

TODAY'S SPECIALS

'29 Olds sedan	$75
'29 Olds coach	75
'30 Hupp sedan	65
'29 De Soto sport coach	95
'31 Studebaker sedan, side mounts	95

The Boss Is Out of Town—These Cars Must Be Sold.

5856-60 EASTON. FV. 5000.

50 Repossessed Cars

ALL MAKES AND MODELS

$25.00 Up--TERMS

3631 EASTON

BUICK—Coach, 1935, trunk, side mounts; a real beauty; $495, $85 down, $20 monthly; trade. Missouri Motor, 4454 Easton.

BUICK—1936 coach, trunk, heater, small series, like new, $665, $100 down, two years balance; trade. City Motors, 4761 Easton.

$4995 BUICK Touring Coach, 1936-48; like new; $625; $125 down; trade.
RAY DOHLE AUTO SALES NATURAL BRIDGE

BUICK—1934 touring coach, built-in trunk, $75 down; car like new, trade. 4730 Easton.

TUCKER

'36 Chev. Master Coa.; $525
trunk, black Duco —
'30 Chevrolet Coach — $95.
3440 S. KINGSHIGHWAY

NO TRICK TO FIND A REAL BARGAIN AT OUR USED CAR LOT

They're All Bargains—New Low Prices—Easy Terms

Our Best Cars Are R&G—Renewed and Guaranteed AND Covered by a 20,000-Mile Guarantee Against Excessive Oil Consumption

10 FREE GREASE JOBS

Lessens Your Operating Expenses Before You Buy Be Sure to See

LOVE-JOHNSON

NATURAL BRIDGE AT UNION

HARDY SPECIALS

COACHES

'36 Chevrolet	$400
'35 Chevrolet	335
'34 Master	295
'33 Chevrolet	250
'32 Chevrolet	215
'31 Chevrolet	165
'35 Ford	295

TRUNK MODELS

'36 Chevrolet	485
'35 Plymouth	395
'35 Olds	485
'34 Chevrolet	365

COUPES

'36 Chevrolet	395
'34 Chevrolet	325
'33 Chevrolet	265
'33 Plymouth	250
'31 Chevrolet	135

G. M. A. C. terms to suit your purse.

Hardy Chevrolet

5616 GRAVOIS at Bates RI. 8030

Coaches For Sale

CHEVROLET — '34 Coach; black paint, and runs good; $295; $25 down, balance in 18 months. Also have 25 other cars to choose from, $10 to $25 down and from $10 to $20 a month. We must reduce our stock; best place in town to buy good used cars; will trade.

BARGAIN LOT

1727 S. GRAND AV. AT DE TONTY

'35 CHEV. COACH

Barfordized CAR

Master De Luxe; knee action; steel top; no-draft ventilator; above the average — $445

Barford Chevrolet Co. 5127-35 DELMAR

'31 CHEV. COACH

Barfordized CAR

Motor overhauled; economical transportation at bargain price — $185

Barford Chevrolet Co. 5127-35 DELMAR

1934 Chevrolet coach; a dandy little car in mighty good condition. **$315** DOWNTOWN CHEVROLET CO. 2300 Olive

CHEVROLET—'36 coach, trunk, master de luxe; best value in city; new-car guarantee; $100 down or your car as down payment; full price $485; 2 full years on balance if desired. 3115 Locust.

1935 Chevrolet coach, master; beautiful as new; runs perfect; see it today. **$445** DOWNTOWN CHEVROLET CO. 2300 Olive

'34 Chevrolet 60c a Day

Coach; everything finest condition, at lowest price, quick sale.
MERRY PACKARD, 5800 DELMAR.

1935 Chevrolet coach; Master; our best value today. See it. **$435** DOWNTOWN CHEVROLET CO. 2300 Olive

CHEVROLET—Coach; 1932; in perfect condition; motor overhauled; new seat covers; tires good; $50 down, E Z terms; trade. Superior, 4411 Easton.

$4995 CHEVROLET Master Coach, '35; $395; $95 down, 2 years balance; trade.
RAY DOHLE AUTO SALES NATURAL BRIDGE

CHEVROLET—1932 de luxe coach, with trunk, 2 extra wheels, motor, body and upholstering in good condition. Call Monday, A. C. Bauer Oil Co., 803 N. Levee.

CHEVROLET—1931 coach; de luxe; $125, or best offer. 1707 Geyer.

CHEVROLET—1937 de luxe coach, trunk, radio, heater, fog lights, clock, large steering wheel, same as new, $150 down; trade. 4930 Easton.

CHEVROLET—1932 coach; reconditioned motor; new paint; new top; tires perfect; $250.

CHAMBERS MOTORS, 3863 S. GRAND.

CHEVROLETS AND FORDS—'30 and '31 models; $10 down to responsible people, balance small weekly payments. 1403 S. 12th st.

CHEVROLET—Coach, 1930; in very good condition throughout; $35 down; E-Z terms. Superior, 4411 Easton.

CHEVROLET—'35; exceptionally good.

STEINER 3136 LOCUST JE. 2802

'34 Chevrolet Coach; low mileage; clean — $365

N.S.Pontiac, 4231 N. Grand

CHEVROLET—'33 touring coach; almost new; perfect; cheap. 1695 S. Kingshighway.

CHEVROLET—Latest 1936 coach; $425; built-in trunk; perfect; almost new; trade, terms. 2819 Gravois.

CHEVROLET—'34 master coach, reconditioned motor, original paint, $295. 4710 Easton.

CHEVROLET—1937 coach, latest model, $595.

FRANKE AUTO SALES, 4811 DELMAR.

CHEVROLET—Master coach, '34; like new, $335; trade, terms. 2860 McNair.

CHEVROLET—Coach; late '30; wire wheels, perfect condition, $125; terms. 2704 McNair.

CHEVROLET—'30 coach; $35; needs work. Orange Front, 2209 Lynch.

CHEVROLET—'35 coaches; very clean; $385. Orange Front, 2209 Lynch.

CHEVROLET—Coach; latest 1937; perfect; radio, heater; save $275. 3907 Easton.

CHEVROLET—1935 master, trunk, perfect, $470; private. 613 Waller, Luxemburg.

CHEVROLET—Coach, late '35 master, like new, $395, terms. 2704 McNair.

PLYMOUTH—Coach; 1934. 4427 Cottage av.

CHEVROLET—1936 sport coach; perfect; must sell. 3948A Cleveland.

CHEVROLET—'28 coach, perfect; $69.50; also '30, $85. 3907 Easton.

CHEVROLET—1931; clean; good tires; private; cheap. FL. 2142.

CHEVROLET—'29 coach, looks, runs good; sell for balance due. 1915 N. 9th.

CHEVROLET — 1934 coach; $295; like new; trade, terms. 2819 Gravois.

'33 Chev. Coach, perfect shape, $225
BARNEY'S, 4415 Manchester

CHEVROLET—1937 de luxe; trunk; run 4000 miles; $495. 5963 Page.

CHEVROLET—'30 coach; real bargain; $130. 4474 Chippewa.

CHEVROLET—1934 master coach; like new, $70 down. 4930 Easton.

CHEVROLET—'33 coach; new tires; $50 down. 1403 S. 12th.

CHEVROLET—'35 coach, perfect, $325; terms. 717 S. Vandeventer.

CHEVROLET—'30 coach, very clean, runs good; perfect, $125. 4710 Easton.

CHEVROLET—Coach, '30, perfect, $85; also coupe, 3907 Easton.

CHRYSLER — Coach, 1935; trunk; real beauty; $525, $85 down, $22 month; trade. Missouri Motor, 4454 Easton.

USED AUTOMOBILES FOR SALE



Used Cars "DISTINCTIVE" as the name they bear

CADILLAC—LA SALLE: Names that mean PRESTIGE in the automotive world. We invite you to see these outstanding offers at our quarters. Never again will you be able to find such fine cars at such extremely low prices.

1937 Cadillac V-8 Conv. Coupe	1937 Olds 6 Touring Sedan, Demon.
1937 LaSalle Touring Sedan, Demon.	1937 Buick 61 Sedan
1936 Cadillac V-12 Sedan	1937 Chrysler Imp. Coupe
1936 La Salle Touring Sedan	1936 Olds 8 Touring Coupe
1935 La Salle Touring Sedan	1936 Chevrolet Town Sedan
1934 Cadillac V-12 Imp. 7 Sedan	1936 Chevrolet Coupe
1934 Cadillac V-8 Sedan, 5-Pass.	1936 Plymouth Coupe
1934 Cadillac V-8 Town Sedan	1936 Ford Touring Tudor

GMAC Terms — Many Other Makes and Models — GMAC Terms

Oliver Cadillac Co.

3501 Washington JEff. 3082 — 2 Locations — 4140 Laclede JEff. 3083

ARE YOU AN AVERAGE Smoker?

FRED EVENS WILL SELL YOU A GOOD USED CAR FOR AS LITTLE AS YOUR CIGAR BILL RUNS A DAY!!

3 STORES — Drop Into Your Neighborhood Fred Evens Used Car Store Today — 100 USED CARS

'36 Ford Coupes, Coaches, Many with radio. Some as low as — $395

OUR STOCK IS COMPLETE. '34, '35, '36, '37 Chevs, Plym., others. Priced to sell today.

60—FORDS—85 **FRED EVENS** LINCOLN-ZEPHYR FORD DEALER

St. Louis and St. Louis County

5455 EASTON ● 25 S. MERAMEC ● 5635 DELMAR

DENHARD MOTORS

PERSONALLY Endorsed USED CARS

'35 Plymouth De Luxe Coach $450
'34 Pontiac Sedan; Clean — — 350
'36 Terraplane Coach; Trunk — 550
'35 Terraplane Coupe; Clean — 425
'34 Terraplane Br.; Trunk — — 395
'32 Buick Vic. 6-Pass Coupe — 275
'34 Hudson Bro.; Radio; Clean 450
'32 Hudson Coupe; Radio — — 225
'31 Reo Sedan; Trunk (Spec.) 150
'31 Essex Sedan (Special) — — 135
'31 Essex Coupe (Special) — — 95
'30 Essex Coach, Cpe., or Sedan 75
'29 Essex Coach or Sedan — 50
'28 Chevrolet Cpe.; Very Clean 85

MANY OTHERS $25 to $100

Drive Into Our Yard

4525 DELMAR BL.

2555 N. GRAND

A FEW OF OUR BARGAINS

FORDS	Down Payments
1936 Tudor	$125.00
1936 Tudor	100.00
1934 Tudor	85.00
1934 Coupe	90.00
1933 Tudor	75.00
1932 Tudor	70.00

Many Other Makes and Models

A Large Selection Model A's

Open Evenings Until 10 P. M.

Authorized Ford Dealer

WEBER-DEIBEL

Coaches For Sale

TUCKER

'34 Ford De L. Tudor; $245
a real family car —
'34 Ford Sedan, today, 275
3440 S. KINGSHIGHWAY

FORD—Late '34 de luxe 2-door; like new; $295; terms. 1915 N. 9th.

FORD—'31 coach, $135; '30 Chrysler sedan, all new tires, $125; '32 Plymouth coupe, excellent, $175; '29 Ford coach, $45; '30 Dodge coach, $65; '27 Chevrolet coupe, $22.50. 3115 Locust.

1935 Ford coach; looks and will serve as new; special today at **$325** DOWNTOWN CHEVROLET CO. 2300 Olive

$4995 FORD Touring Coach, 1936; like new; $100 down, 2 years.
RAY DOHLE AUTO SALES NATURAL BRIDGE

FORD—'34 tudor; excellent condition.

STEINER 3136 LOCUST JE. 2802

'35 Ford Coach; clean; bargain at — $375
N.S.Pontiac, 4231 N. Grand

FORD—Tudor; 1930; new paint; motor perfect; tires like new; seat covers; $35 down; trade. 4411 Easton av.

FORD—1937; private owned car; $85; 2-door touring de luxe at a big saving. 3706 Page. JEfferson 1476.

FORD—Coach, latest 1937, $575, $100 down, $20 monthly. Missouri Motor, 4454 Easton.

FORD—Tudor, 1931; new paint; motor A1; good tires, seat covers; $45 down. 4411 Easton av.

FORD—1936 touring tudor; very clean; $465.

CHAMBERS MOTORS, 3863 S. GRAND.

FORD—1936 touring coach, built-in Ford radio, heater; mechanically perfect; 11,000 miles. 8315 Gravois. FL. 8315.

FORD—Tudor, '34, de luxe, $225; like new; '33 coach, $175; good condition; terms. 3114 Cass.

FORD—'37 de luxe touring tudor; radio, heater; fully guaranteed; $595. 1695 S. Kingshighway.

FORD—'35 tudor; special today, $275. 1695 S. Kingshighway.

FORD—1936 coach, in very good shape, $85 down, $20 per month. 4931 Easton.

FORD—1929 coach, good condition. 2126 E. Warne.

FORD—1931 coach, perfect, $85; '29, $42; roadster, $33. 3907 Easton.

FORD—'34 tudor; perfect; today only, $185. 1695 S. Kingshighway.

FORD—1935 coach; de luxe touring, with radio; $345. 1707 Geyer.

FORD—1930 coach, excellent shape, $135; free license. Reeves, 4464 Easton.

FORD—'36 Tudor; needs work; $185. 4163 Manchester.

FORD—1933 coach; very clean; must sell; reasonable. 5660 Roosevelt.

FORD—'36 touring tudor; like new; guaranteed; $395. 1695 S. Kingshighway.

FORD—'37 touring tudor 60. 1695 S. Kingshighway.

FORD—'34 de luxe coach, like new, low mileage. 4710 Easton.

FORD—Coaches, '31, '30; clean. Orange Front, 2209 Lynch.

SUNDAY, AUGUST 1, 1937.

USED AUTOMOBILES

PACKARD

A Safe Place to Buy a Used Car

1936 Packard 120 Tr. Sed.	$745
1935 Packard 120 Cl. Sed.	645
1933 Packard Sed., 5-P...	645
1931 Packard Sed., 5-P...	245
1934 Packard Club Sed...	375
1937 Pack. 120 Trg. Sed..	975
1935 Packard 120 Sedan..	595
1933 Packard Con. Coupe.	675
1933 Packard 12 Lim., 7-P.	795
1931 Packard Phae., 5-P.	245
1936 De Soto Trg. Coupe.	675
1933 Lincoln Sedan; 5-P.	425
1936 Dodge Touring Cpe.	575
1934 Pontiac Trg. Coupe	345
1934 Hudson Sedan	425
1936 Chrysler Sedan	675
1935 Plymouth Sedan	495
1936 Chevrolet Coupe	595
1933 Chevrolet Sedan	345
1935 Chevrolet Coupe	375

Open Evenings Except Sat. Closed All Day Sunday.

BERRY MOTOR CAR COMPANY

2211 LOCUST CEntral 3131

Coaches For Sale

OLDSMOBILE 6—Coach, 1936, beautiful maroon; trunk; $695, $100 down, balance easy; trade. Missouri Motor, 4454 Easton.

OLDS 8—1934 touring coach, excellent condition; sell account death family, $345. 4242 Flora.

OLDS—'36 touring coach; radio, heater; like new; $565. 1695 S. Kingshighway.

OLDS—'35 touring coach; like new; today $445. 1695 S. Kingshighway.

OLDSMOBILE—'32 coach, good running order, cheap. 5979 Romaine pl.

'36 Olds 6 Coach, like new — $565
BARNEY'S, 4415 Manchester

PIERCE—1930 brougham, or trade for lighter car. 4913A Palm.

PLYMOUTH—'34 coach and coupe; these 2 cars are in excellent condition and both were privately owned and carefully driven; guaranteed; only 450 down, 2 years on balance if desired. 3115 Locust.

'33 Plymouth 35c a Day

Coach; shows very best care; runs perfect; seeing is believing; at this low price.
MERRY PACKARD, 5800 DELMAR.

PLYMOUTH—1932 P. B. coach, like new; $50 down.
DOLAN PACKARD CO.,
7486 Manchester, at Big Bend. ST. 3510.

PLYMOUTH—Coach, 1934 de luxe; beautiful condition; $385; trade; $60 down, $20 monthly. Missouri Motor, 4454 Easton.

PLYMOUTH—Coach, '35, $325; $50 down; '34 coach, $245, $35 down. 5050 Natural Bridge.

'37 PLYMOUTH COACH

De luxe; private owner; perfect; reasonable. Before 3 p. m., 5906 Arendes dr.

PLYMOUTH—'36 coach; scmarine blue; very low mileage; radio; many extras. 1228 Victor st.

'34 PLYMOUTH coach; a bargain; $50 down; $4 week — $245
FIDELITY FINANCE CO., 2740 N. Grand

PLYMOUTH—Coach, 1933; private party; cheap. AVery 419.

PLYMOUTH—Coach, '37, perfect; save $235; terms, trade. 3907 Easton.

PLYMOUTH—1933 P. D.; like new; paid; terms. 4153A De Tonty.

PLYMOUTH—'37 de luxe

Used Cars "DISTINCTIVE" as the name they bear

CADILLAC STANDARD CONDITIONED USED CARS

SALLE: Names that mean PRESTIGE in world. We invite you to see these out- t our quarters. Never again will you be fine cars at such extremely low prices.

. Coupe	1937 Olds 6 Touring Sedan, Demon.
Sedan, Demon.	1937 Buick 61 Sedan
dan	1937 Chrysler Imp. Coupe
Sedan	1936 Olds 8 Touring Coupe
Sedan	1936 Chevrolet Town Sedan
7 Sedan	1936 Chevrolet Coupe
n, 5-Pass.	1936 Plymouth Coupe
Sedan	1936 Ford Touring Tudor

any Other Makes and Models GMAC Terms

ver Cadillac Co.

gton 2 Locations 4140 Laclede JEff. 3083

YOU AN AVERAGE Smoker?

Ford

L SELL YOU A GOOD USED CAR FOR AS YOUR CIGAR BILL RUNS A DAY!!

Into Your Neighborhood Evens Used Car Store Today

100 USED CARS

aches. Many e as $395

OUR STOCK IS COMPLETE. '34, '35, '36, '37 Chevs, Plym., others. Priced to sell today.

FRED EVENS LINCOLN-ZEPHYR FORD DEALER

St. Louis and St. Louis County

25 S. MERAMEC • 5635 DELMAR

Weber Implement & Automobile Co.

35 Years in Business

BARGAINS

'36 Plymouth Tudor Tour. Ch.	$550
'36 Plym. Fordor Town Sed.	575
'36 Plymouth Coach	515
'36 Plymouth Coupe	475
'36 Plymouth Coupe, Standard	450
'36 Plymouth Standard Sedan	475
'36 Chevrolet Coach	475
'36 De Soto Touring Coach, overdrive	650
'36 Dodge Coupe, radio, heater,	585
'35 Plymouth Touring Sedan	475
'35 Plymouth Touring Coach	450
'35 Plymouth Coupe	395
'35 Chevrolet Master Coach	445
'35 Chevrolet Mas. Tour. Ch.	465
'35 De Soto Touring Sedan	495
'35 Terraplane Sedan, trunk	450
'35 Pontiac Coach	495
'33 Plymouth Coach	295
'33 Plymouth P. C. Sedan	275
'33 Chevrolet Coach	295
'32 Plymouth Sedan	215
'32 Chevrolet Coach	225
'32 Chevrolet Coupe	195
'32 Chevrolet Victoria Coupe	195
'32 Essex Sedan	175
'32 De-Soto Sedan	195
'31 Ford Roadster	125
'31 Dodge Sedan, 6 w. w.	215
'31 Pontiac Coach	175
'30 Chevrolet Sedan	135
'30 Ford Tudor	145
'30 Ford Fordor	150
'29 Gardner Sedan, excellent—	95
'29 Hup 6-wheel Sedan, beauty	125
'29 Ford Pickup	35

BUY HERE

MAKE PAYMENTS HERE

165 Cars to Choose From

18TH to 19TH ON LOCUST STREET

GA. 3356 GArfield 3356-57 Open Evenings

ER

udor; $245 today. 275 HIGHWAY hr; like new;

Chrysler se- 32 Plymouth Ford coach, '27 Chevro- ocust.

WNTOWN EVROLET CO. 2300 Olive

6; like new;

TO SALES RIDGE condition. OCUST 802

hin $375 and

aint; motor covers; $35 av.

car; $85; big saving.

575, $100 uri Motor,

go, $25; stone Bldg. rd.

or, beauty, hly; trade.

nt; motor $45 down.

ery clean; S. GRAND.

ilt-in Ford rfect; 11,- L. 8315.

225; like condition;

dor; radio, 95. 1695

ay. $275.

ood shape, 31 Easton.

tion. 2126

'29, $42;

day only.

ring, with

ape. $135; ston.

$185.

must sell; ew; guar- highway. 1695 S.

new, low

PACKARD

A Safe Place to Buy a Used Car

1936 Packard 120 Tr. Sed.	$745
1935 Packard 120 Cl. Sed.	645
1933 Packard Sed., 5-P...	645
1931 Packard Sed., 5-P...	245
1934 Packard Club Sed...	875
1937 Pack. 120 Trg. Sed..	975
1935 Packard 120 Sedan..	595
1933 Packard Con. Coupe.	675
1933 Packard 12 Lim., 7-P.	795
1931 Packard Phae., 5-P.	245
1936 De Soto Trg. Coupe.	675
1933 Lincoln Sedan; 5-P.	425
1936 Dodge Touring Cpe.	575
1934 Pontiac Trg. Coupe	345
1934 Hudson Sedan	425
1936 Chrysler Sedan	675
1935 Plymouth Sedan	495
1936 Chevrolet Coupe	595
1933 Chevrolet Sedan	345
1935 Chevrolet Coupe	375

Open Evenings Except Sat. Closed All Day Sunday.

BERRY MOTOR CAR COMPANY

2211 LOCUST CEntral 3131

Coaches For Sale

OLDSMOBILE 6—Coach, 1936, beautiful maroon; trunk; $695, $100 down, balance easy; trade. Missouri Motor, 4454 Easton.

OLDS 8—1934 touring coach, excellent condition; sell account death family, $345. 4242 Flora.

OLDS—36 touring coach; radio, heater; like new; $565. 1695 S. Kingshighway.

OLDS—35 touring coach; like new; today $445. 1695 S. Kingshighway.

OLDSMOBILE—'32 coach, good running order, cheap. 5979 Romaine pl.

'36 Olds 6 Coach, like new — $565 BARNEY'S, 4415 Manchester

PIERCE—1930 brougham, or trade for lighter car. 4913A Palm.

PLYMOUTH—'34 coach and coupe; these 2 cars are in excellent condition and both were privately owned and carefully driven; guaranteed; only $50 down, 2 years on balance if desired. 3115 Locust.

'33 Plymouth 35c a Day

Coach; shows very best care; runs perfect; seeing is believing; at this low price. MERRY PACKARD, 5800 DELMAR.

PLYMOUTH—1932 P. B. coach, like new; $50 down. DOLAN PACKARD CO., 7486 Manchester, at Big Bend. ST. 3510.

PLYMOUTH—Coach, 1934 de luxe; beautiful condition; $385; trade; $60 down, $30 monthly. Missouri Motor, 4454 Easton.

PLYMOUTH—Coach, '35, $325; $50 down; '34 coach, $245, $35 down. 5050 Natural Bridge.

'37 PLYMOUTH COACH

De luxe; private owner; perfect; reasonable. After 2 p. m., 5906 Arendes dr.

PLYMOUTH—'36 coach; acmarine blue; very low mileage; radio; many extras. 1228 Victor st.

'34 PLYMOUTH coach; a bar- gain; $50 down; $4 week. $245

FIDELITY FINANCE CO., 2740 N. Grand

PLYMOUTH—Coach, 1933; private party; cheap. AVery 419.

PLYMOUTH—Coach, '37, perfect; save $235; terms, trade. 3907 Easton.

PLYMOUTH—1933 P. D.; like new; paid; terms. 4153A De Tonty.

PLYMOUTH—'37 de luxe coach; new; $650; private. RI. 5396 after 3 p. m.

'35 Pontiac 2-door Sedan; $435 trunk, heater— S. SIDE BUICK 3707 S. GRAND LA. 7602

PONTIAC 6 — Coach, 1936, like new; trunk; beauty; $650; $100 down, $35 monthly; trade. Missouri Motor, 4454 Easton.

PONTIAC Touring Coach; 1937; 6; like new; $125 down, 2 years balance. $995 RAY DOHLE AUTO SALES NATURAL BRIDGE

'34 PONTIAC coach; cleanest in town; $75 down; $5 week $365 FIDELITY FINANCE CO., 2740 N. Grand

PONTIAC—1936 coach, trunk, used very little; sacrificed $595, $100 down, two years balance; trade. City Motors, 4761 Easton.

PONTIAC—'30 coach. See this today, $95; free license. Reeves, 4464 Easton.

PONTIAC—1935 touring coach, like new, $85 down, trade. 4930 Easton.

PONTIAC—6; '36; 2-door sedan, $650; private. FR. 7947. 1821 S. Jefferson.

PONTIAC—Coaches, '35, '33, '31; clean. Orange Front, 2209 Lynch.

PONTIAC—'29 coach; side mounts; perfect; $45. 2819 Gravois.

PONTIAC—'31 coach; clean; $135. Orange Front, 2209 Lynch.

STUDEBAKER—1934 coach, trunk, like new throughout. See to appreciate, sacrificed $265, $70 down, two years balance; trade. City Motors, 4761 Easton.

STUDEBAKER—Coach, 1935, trunk; real beauty; $495, $65 down, balance easy; trade. Missouri Motor, 4454 Easton.

TERRAPLANE—1937 super coach; clean; very little mileage; heater, defroster, fan; personally owned; bargain for quick sale. Murl T. Ennis, 7145 Manchester. Hiland 7474.

'32 Terraplane 30c a Day

Coach; clean, most economical at price for quick sale. MERRY PACKARD, 5800 DELMAR.

TERRAPLANE—1935 touring coach, like new, $75 down. 4930 Easton.

TERRAPLANE—1937 coach; like new; $595. Myers, 4200 N. Grand.

TERRAPLANE—Coach, '35; like new, 29$; trade, terms. 2860 McNair.

Coupes For Sale

SAVE MONEY

Choice Selection — Best Terms AT THE Downtown Pontiac Co.

Two Locations

3333 Washington FR. 4100 824 N. Kingshighway RO. 6070

50 Repossessed Cars ALL MAKES AND MODELS $25.00 Up--TERMS 3631 EASTON

AUBURN—'32 coupe; rumble; perfect; today, $195. 1695 S. Kingshighway.

'36 Buick 46, Coupe; heater — $595 A SIDE BUICK 3707 S. GRAND LA. 7602

1931 BUICK COUPE; good condition. Compare the price, $75. GREBE 3600-20 S. KINGSHIGHWAY

BUICK—'30 coupe; $95; real buy. 4474 Chippewa.

Sensational VALUES

WE HAVE OVER 150 BARGAINS TO CHOOSE FROM AT THE LOWEST PRICES EVER OFFERED IN ST. LOUIS

★ FORDS ★		★ CHEVS. ★		★ OTHERS ★	
'36 Deluxe Coach,	$379	'36 Coach, trunk	$474	'37 LaSalle Sed.	$894
'35 Coach, trunk	298	'35 Master Sed.	395	'35 Pontiac Coach	449
'34 Victoria Coupe	224	'34 Sedan, trunk,	299	'35 Buick Sedan	445
'32 I-4 Tudor	158	'33 Master Cpe.	223	'34 Terraplane Sed.	294
'32 V-8 Tuder	177	'32 Coupe	164	'33 Pontiac Coach	243
★ PLYMOUTHS ★		★ OLDS ★		'33 Buick Coupe	252
'36 Deluxe Coupe	$444	'35 Deluxe Coach	$473	'32 Chrysler Phae.	269
'35 Coach	353	'33 Sedan	264	'31 Ford Coupe	74
'34 Coach	269	'33 Coupe	246	'30 Buick Sedan	89
'33 Coupe	173	'32 Sedan	167	'31 Chev. Roadster	93
'32 Coach	122	'31 Coach	129	'29 Ford Coupe	39

Terms: Your Car as Down Payment—Balance $1.50 a Week

OPEN NIGHTS • OPEN SUNDAY

2 YEARS GUARANTY MOTOR CORP.

MAIN STORE 2936 Locust JE. 2464 OUTLET STORE 3128 Locust JE. 2466

GILLIAM-GLENN

Wellston Ford & Lincoln Zephyr Dealers

1937 Lincoln Zephyr Sedan; slightly used; official's car. See Mr. Gilliam.

1936 Olds De Luxe Coach; perfect — $625

1935 Dodge De Luxe Sport Sedan; radio; heater; low mileage — $550

1935 Chevrolet Coupe; perfect — $325

1937 Ford Sedan; slightly used; a real saving. See these cars before you buy.

1935 Ford Tudor; low mileage; bargain — $375

1931 Plymouth De Luxe Coach; like new; radio; a real bargain.

1934 Ford Tudor; a real buy — $295

6353 Easton EV. 5615 2 LOTS 4047 Chouteau FR. 0877

FISHEL AUTO SALES

'34 Chevrolet sedan	$335	'33 Ford coach	165
'31 Chevrolet coupe	85	'30 Buick sedan	85
'29 Nash sedan	50	'30 Chevrolet coach	40

Many others. Terms 4163 MANCHESTER Trade

Coupes For Sale

BUICK—Coupe, 1936; 40; a really beautiful car, $695; $125 down, balance to suit. Missouri Motor, 4454 Easton.

'31 Buick 5-Passenger Coupe; is very clean — N.S.Pontiac, 4231 N. Grand $195

BUICK—1936 sport coupe, rumble seat, side mounts, low mileage, like new, $125 down. 4930 Easton.

BUICK—1930 standard sport coupe, like new; private. 3980 Bowen.

TUCKER

32 Chevrolet Bus. Cpe., $185 real transportation '36 Chev. Cpe., spotlight $465 3440 S. KINGSHIGHWAY

TUCKER

35 Chev. Master Coupe; $445 radio, heater — Tradin' High Durin' July 3440 S. KINGSHIGHWAY.

'35 Chevrolet $350

Coupe; clean every way; low price for quick sale; terms. MERRY PACKARD, 5800 DELMAR.

'36 CHEVE COUPE

Standard model; like new; guaranteed O. K.; $465; trade, terms. BILGERE CHEVROLET, 2849 N. GRAND

1931 Chevrolet coupe; refinish- ed; runs very good. $165 DOWNTOWN CHEVROLET CO. 2300 Olive

CHEVROLET MASTER COUPE, 1936; radio; $445; $100 down, 2 years. $995 RAY DOHLE AUTO SALES NATURAL BRIDGE

1934 Chevrolet coupe; a beau- tiful car in A1 condition. See it. $295 DOWNTOWN CHEVROLET CO. 2300 Olive

CHEVROLET—Coupe, 1933 master; like new; a real beauty; $285, $50 down; $15 monthly; trade. Missouri Motor, 4454 Easton.

CHEVROLET—'36 sport coupe; excellent condition throughout; rumble seat, many extras; our price today, $475; $75 down, 2 years on balance if desired. 3115 Locust

1932 CHEVROLET COUPE; a real bargain, $185. GREBE 3600-20 S. KINGSHIGHWAY

'36 Chevrolet Coupe; heater, radio; perfect — N.S.Pontiac, 4231 N. Grand $545

CHEVROLET—1936 coupe; very clean; can't be told from new; $495. ILLCOCKSON MOTORS, 3900 W. Pine

CHEVROLET—'35, rumble, coupe; radio, heater; very clean, $395. BOYD-GIOMI, 530 DE BALIVIERE.

CHEVROLET—Master coupe, 1935, like new; radio, heater, perfect, $385; trade, terms. 2860 McNair.

CHEVROLET—Coupes; '34, $265; bargain; '33, $245; clean; '32, $175. 5050 Natural Bridge.

'32 Chevrolet Coupe; new tires; perfect bargain. Barney's, 4415 Manchester

CHEVROLET—Coach, 1930; good condition, clean; $95. 2608 Marcus.

CHEVROLET—Coupe, 30, $79; Olds, $85, $20 down; trade. 3907 Easton.

CHEVROLET—1930 coupe, beautiful condition, only $75; private. 4965 Lotus.

CHEVROLET—Standard coupe, '36, gunmetal gray, $400. 5900A Arendes dr.

HEVROLET—Coupe, latest '36 Master; almost new; $435; terms. 2704 McNair.

CHEVROLET—'33 coupe; rumble; like new; today, $245. 1695 S. Kingshighway

CHRYSLER—1930 de luxe coupe; new paint, tires and motor perfect; $145. CHAMBERS MOTORS, 3863 S. GRAND.

CHRYSLER—1935 Air Stream coupe, radio, like new, $75 down; trade. 4930 Easton.

CHRYSLER—Coupe, late '36; radio, overdrive; perfect; $555; terms. 2704 McNair.

TUCKER

'32 De Soto Cpe., compare this car and price $195 '35 De Soto Coach, today $445 3440 S. KINGSHIGHWAY

DODGE De Luxe Coupe, 1936; very clean; $495; $95 down, 2 years on balance; bargain. Hurry. $995 RAY DOHLE AUTO SALES NATURAL BRIDGE

DODGE—1937 de luxe coupe; driven 1000 miles; heater; cost $835; our price, $625; $125 down, 2 years balance; trade. City Motors, 4761 Easton.

MONARCH

Most Flexible Terms

Over 20 years in business. 2-day money-back guarantee.

'36 Ford Tudor; trunk	$410	'36 Ford Fordor	199
'36 Ford Coupe	499	'31 Ford Tudor	145
'35 Ford Tudor	325	'30 Ford Tudor	130
'35 Ford Coupe	425	'33 Chevrolet Coupe	225
'37 Ford demonstrator; save	$100.	'37 Ford Roadster	595
'36 Chevrolet M. Coach	$345	'36 Ford Stake Truck	695
'33 Ford Tudor	245	'34 Plymouth Coach	325
'34 Ford D. L. Tudor	295	'35 Ford Coupe	325
'34 Ford Fordor	199	'35 Ford Cabriolet	425
'31 Ford Tudor	145	'37 Lincoln Zephyr. Save.	
'30 Ford Tudor	130	'32 Ford V-8 Tudor	199
'33 Chevrolet Coupe	225	'35 Ford Sedan Delivery	375
'37 Ford Roadster	595		
'36 Ford Stake Truck	695		
'34 Plymouth Coach	325		
'35 Ford Coupe	325		
'35 Ford Cabriolet	425		
'37 Lincoln Zephyr. Save.			
'32 Ford V-8 Tudor	199		
'35 Ford Sedan Delivery	375		

We have 25 1935-36 Fords, all styles, $410 and up.

KINGSHIGHWAY NO. OF DELMAR

Coupes For Sale

'31 DODGE COUPE

Runs good; $95, $35 down, $2.50 week. BILGERE CHEVROLET, 2849 N. GRAND

GREBE '33 DODGE SPORT COUPE; new paint; good motor and tires, $275. 3600-20 S. KINGSHIGHWAY

DODGE—Coupe, 1936 de luxe; beautiful, $575; $100 down, $25 monthly; trade. Missouri Motor, 4454 Easton.

DODGE—1935 coupe; good motor, tires and paint; $445. ILLCOCKSON MOTORS, 3900 W. Pine

DODGE—Sport coupe, 1935, like new, $375. Sale, terms. 2860 McNair.

DODGE—'33 coupe; rumble; like new; today, $245. 1695 S. Kingshighway.

ESSEX—'30 coupe; beautiful little car; $95; free license. Reeves, 4464 Easton.

FORD—1936 de luxe Fordor touring sedan; radio; $100 down, 2 years on balance. DOLAN PACKARD CO., 7486 Manchester, at Big Bend. ST. 3510.

'37 Ford 65c a Day

Coupe; $5 de luxe; only driven 2000 actual miles; real saving; guaranteed. MERRY PACKARD, 5800 DELMAR.

FORD—Coupe, late '30 model A, clean job, private family, price $150. 5322 St. Louis.

FORD—Coupe, 1934; like new, $285; $50 down; $15 monthly; trade. Missouri Motor, 4454 Easton.

FORD—Coupe, 1935; like new; $375; trade, $50 down, balance easy. Missouri Motor, 4454 Easton.

LATE 1936 FORD DE LUXE COUPE; NEW PHILCO RADIO; BARGAIN. 221A S. EUCLID.

FORD—LATE 1936 DE LUXE COUPE, NEW PHILCO RADIO, BARGAIN. 221A S. EUCLID.

FORD—1936 coupe; low mileage; really looks like new; $445. CHAMBERS MOTORS, 3863 S. GRAND.

FORD—1930 coupe; good condition; private. 6131 Etzel.

FORD—Coupe, 1930; good condition; private. 3869 Connecticut.

FORD—Coupe, '30; very clean, rumble; good motor, $135. 3907 Easton.

FORD—1936 de luxe coupe, bargain. Myers, 4200 N. Grand.

FORD—1933 Victoria coupe, $245. Myers, 4200 N. Grand.

FORD—Coupe, 1925, runs perfect; good tires, $18 cash. 2860 McNair.

FORD—1932 V-8 sport; radio; good condition. 1750 Preston pl.

FORD—Coupe, 1930; A1 condition; private party. CO. 2689W.

FORD—1930 sport coupe; cheap. 2828A S. Ninth st.

FORD—'37 coupe, 85; guaranteed; was $628; now $530. 1695 S. Kingshighway.

LAFAYETTE-NASH—1936 coupe; $385; almost new; trade terms. 2819 Gravois.

LA SALLE — Convertible coupe; 6 wheels; white sidewall tires; can't tell from new; $695, $125 down, bal. 2 yrs.

AMERICAN MOTORS, INC., 4593 Easton

LA SALLE—Coupe, V8, rumble seat, like new; sacrifice; will take smaller car part payment. Olive Garage, 4380 Olive.

LA SALLE—'32 coupe; looks, runs like new; bargain. 4331 Lindell (rear).

LINCOLN—1933 coupe; rumble seat, side mounts, new 6-ply tires; runs like new; owned by prominent doctor; cost $3300 new; sacrifice, $395; $95 down. City Motors, 4761 Easton.

OLDS—'37 touring coupe, all de luxe equipment; radio, heater, trunk; cost $1042; our price today, $875. AMERICAN MOTORS, INC., 4593 Easton

OLDSMOBILE—1936 6 coupe, $575; real ly a beauty, only $125 down. FRANKE AUTO SALES, 4811 DELMAR.

OLDS 6 Coupe, 1936; $525; $100 down, 2 years balance; trade. $995 RAY DOHLE AUTO SALES NATURAL BRIDGE

OLDSMOBILE 6—Coupe, 1936; like new, see to appreciate; $635; $100 down; $25 monthly; trade. Missouri Motor, 4454 Easton.

OLDS—'36 coupe, radio heater, many other extras; fully guaranteed; our price $575; small down payment, balance 2 full years if desired. 3115 Locust.

GREBE 1936 OLDS 5-PASS COUPE; just like new. Compare the price, $525. 3600-20 S. KINGSHIGHWAY

OLDS—'35 sport coupe; low mileage; exceptionally clean. 3962 West Pine.

1930 OLDS COUPE; A1 condition; $95.00. GREBE 3600-20 S. KINGSHIGHWAY

OLDSMOBILE—Coupe, 1933; excellent condition; $295; $45 down, trade. Missouri Motor, 4454 Easton.

OLDSMOBILE—'36 sport coupe, like new, sacrifice. FA. 5144.

OLDSMOBILE—Coupe, 1931, perfect, $85. Chevrolet, terms. 3907 Easton.

OLDS 6—'36 coupe; low mileage; like new; $565; terms. 717 S. Vandeventer.

PACKARD—'30 coupe; runs like new; radio, side mounts; $185 today; trade; terms. Reeves, 4464 Easton.

TUCKER

34 Plymouth De L. Cpe. looks, runs like new — $345 125 Others to Choose From. 3720 S. KINGSHIGHWAY

34 PLYMOUTH COUPE

Exceptionally clean; runs good; 5 good tires; $295, $95 down, $16.22 month; trade. BILGERE CHEVROLET, 2849 N. GRAND

'33 Plymouth Coupe; new paint; seat covers; beauty. $245 MENDENHALL 2323 Locust

PLYMOUTH—'32 P. B. convertible coupe; this 6-wheel job is as clean as can be and has new top; recently ducoed; best value; only $275, balance long easy terms. 3115 Locust.

PLYMOUTH De Luxe Coupe, 34; rumble; very clean; $335; $85 down; trade. $995 RAY DOHLE AUTO SALES NATURAL BRIDGE

'34 Plymouth "PE" De L. Coupe; priced low. $325 MENDENHALL 2323 Locust

PLYMOUTH—1934 de luxe sedan; radio; perfect; $375; $75 down. DOLAN PACKARD CO., 7486 Manchester, at Big Bend. ST. 3510.

LYMOUTH—1936 de luxe coupe; practically new; sacrificed, $485; $85 down, 2 years balance; trade. City Motors, 4761 Easton.

PLYMOUTH—Coupe, late '34; P. E. model; perfect condition; will trade cheap car. 3521A Miami.

PLYMOUTH—'36 de luxe model coupe; radio; only $445. BOYD-GIOMI, 530 DE BALIVIERE.

PLYMOUTH—'37 de luxe coupe; radio. 1695 S. Kingshighway.

WHY SHOP?

It's a known fact that the finest Used Cars at lowest prices are always found at Vincel's. A visit to our lot will convince you of this.

A CAR FOR EVERY PURSE AND PURPOSE

We Really Trade		Terms for Everybody	
1936 Oldsmobile De Luxe Sedan	$595	1936 Chevrolet Sport Sedan	$545
1933 Oldsmobile 6-Wheel Sedan	265	1934 Oldsmobile Touring Sedan	345
1934 Studebaker Sed., year advanced	325	1935 Oldsmobile 2-Door Sedan	465
1931 Oldsmobile 6-Wheel Sedan	185	1934 Graham Sport Sedan	345
1932 Buick Sedan	265	1934 Hudson Sedan	325
1930 Olds Sedan	85	1936 Ford Tudor	425
1933 Chrysler Sport Coupe	295	1933 Plymouth P-D Coach	245
1934 Chevrolet Coach	325	1935 Chevrolet Coach	345
1935 Pontiac Touring Sedan	495	1936 Plymouth De Luxe Coupe	475
1936 Oldsmobile "8" 2-Door Trg. Sedan	625	1935 Terraplane Sedan	395
1934 Plymouth De Luxe Coupe	325	1931 Hudson 6-Wheel Sedan	95
1935 Ford Tudor	325	1934 Oldsmobile Sport Coupe	345

OVER 100 CARS TO CHOOSE FROM

FRED F. VINCEL, Inc.

3401 WASHINGTON

St. Louis' Largest Olds Dealer

THE PLACE TO BUY A USED CAR

Barrett Weber Inc.

R&G LOW PRICES Ford EASY TERMS R&G

	Down		Down
'29 Gardner Sedan	$ 39	'32 Ford Tudor	199
'29 Buick Coupe	49	'31 Chevrolet Roadster	169
'30 Chevrolet Coach	69	'32 Willys 6 Sedan	179
'29 Chevrolet Coach	69	'31 Chevrolet Victoria	199
'30 Graham 6 Coupe	69	'32 Plymouth Sedan	219
'29 La Salle Sedan	79	'32 Olds 6 Coach	219
'30 Ford Roadster	99	'32 Plymouth Coupe	229
'30 Essex Coach	99	'33 Plymouth Coupe	249
'30 Plymouth Sedan	99	'33 Chevrolet Coach, trunk	299
'30 Willys Knight Sedan	99	'34 Ford De Luxe Coupe	299
'30 Ford Tudor	129	'35 Ford Coupe	349
'30 Ford Coupe	129	'36 Ford Tudor	449
'31 Buick Victoria	139	'36 Ford Coupe	469
'31 Ford Tudor	169	'37 Ford De Luxe Tudor, trunk	$100
'32 Graham Sedan	169	Off.	
'30 Chevrolet De Luxe Sedan	179		

3349 S. KINGSHIGHWAY

WRITTEN GUARANTEE

'36 Cord Sedan	$1600	'31 Auburn Cabriolet	$130
'36 Auburn Coach	600	'29 Nash Sedan	35
'35 Packard Cabriolet	650	(USED TRUCK)	
'31 Auburn Coupe	200	'30 Chevrolet Stake Body	150

Auburn Cord Motor Co.

3001 LOCUST FR. 5151

Coupes For Sale

FLYMOUTH—'33 P. D. sport coupe; rumble seat, many extras; guaranteed; only $50 down, 2 years to pay. 3115 Locust.

FLYMOUTH—Latest 1933 P. B. coupe; $195; perfect; like new; terms, trade. 2819 Gravois.

FLYMOUTH—1936 de luxe coupe, low mileage; bargain; private. 6836 Kingsbury.

FLYMOUTH—De luxe coupe, 1935, excellent condition; private; $365. 2321 Whittemore.

FLYMOUTH—'30 coupe; excellent shape; $95; free license. Reeves, 4464 Easton.

FLYMOUTH—Coupe, '33, clean, $195. Orange Front, 2209 Lynch.

FLYMOUTH—Sport coupe, '35; clean, $385. Orange Front, 2209 Lynch.

FLYMOUTH—Coupe, 1932, perfect; new tires; $175. 4006 Greer.

FLYMOUTH—'33; excellent condition; see to appreciate; $265. 3962 West Pine.

'32 PONTIAC COUPE

Burfordized CAR Sport model; refinished; rumble seat; perfect motor — $195

Barford Chevrolet Co, 5127-35 DELMAR

'36 Pontiac 6 Coupe

See if you can tell it has been driven; $545. CLAY-GOODLOE, 5841 DELMAR

PONTIAC—1933 de luxe coupe; rumble seat; driven less than 19,000 miles by original owner; it really looks like new; $325. CHAMBERS MOTORS, 3863 S. GRAND.

PONTIAC—Coupe, 1937; like new, $750; see to appreciate; beautiful maroon; $125 down, balance to suit. Missouri Motor, 4454 Easton.

PONTIAC—1936 coupe; cleanest in city; see to appreciate; $525; $100 down, 2 years balance; trade. City Motors, 4761 Easton.

PONTIAC—1936 6 coupe, maple leaf green, white side wall tires, dual-equipment, radio, heater, like new, $595. FL. 7923.

PONTIAC—Coupe, 1931; a real buy, $195, $45 down, trade. Missouri Motor, 4454 Easton.

PONTIAC—1936 coupe; like new, shows no signs of wear; $545. ILLCOCKSON MOTORS, 3900 W. Pine

PONTIAC—1934 Coupe; rumble; like new; $345; $70 down, 2 years balance; trade. City Motors, 4761 Easton.

'36 Pontiac Coupe; heater and radio; clean — N.S.Pontiac, 4231 N. Grand $595

PONTIAC—1935 de luxe coupe; radio; 12,000 miles; beautiful; bargain. Private. CA. 5198J. 722 Pennsylvania.

PONTIAC—1932 coupe; rumble seat, heater; real transportation; $195; $50 down. City Motors, 4761 Easton.

1935 TERRAPLANE COUPE; good paint, tires and motor. Compare the price, $325. GREBE 3600-20 S. KINGSHIGHWAY

TERRAPLANE—1936 coupe, radio, $475; excellent condition, really a beauty. FRANKE AUTO SALES, 4811 DELMAR.

SOUTH SIDE CHEVROLET, INC.

What Our Customers Say—

An employee of Coombs Electrical Appliance Repair Co. writes—I would like to pass along a recommendation for South Side Chevrolet Co. In the past 4 years I have bought from your Mr. George McGregor, three used and 1 new Chevrolets. I believe this is a compliment to any automobile sales company, as I have had perfect satisfaction from each car. (Signed) NORMAN F. FEHLBER, 7311 Lindbergh Drive.

PANEL TRUCKS

	Down
'31 Chevrolet ½-Ton Panel	$ 50
'33 Chevrolet ½-Ton Panel	75
'32 Chevrolet ½-Ton Panel	60
'35 Chevrolet ½-Ton Panel	135
'34 Chevrolet ½-Ton Panel	110
'36 Chevrolet ½-Ton Panel	150
'31 Ford ½-Ton Panel	50

SEDAN DELIVERIES

	Down
'30 Chevrolet Sedan Delivery	$ 45
'31 Chevrolet Sedan Delivery	55
'31 Ford Sedan Delivery	50
'33 Chevrolet Station Wagon	95
'34 Diamond T Milk Truck	85
'35 Chevrolet Sedan Delivery	125
'36 Chevrolet Sedan Delivery	155

1½-TON TRUCKS

	Down
'34 Chev. 131" Chassis and Cab	$ 85
'29 Chevrolet Pickup	45
'35 Chevrolet 157" Chassis, Cab,	115
'34 Chev. 131" Chassis and Cab, 10-ply duals	95
'36 Chev. 131" Chassis and Cab,	185
'35 Chev. 1½-Ton Screen Canopy,	145
'29 Chev. 131" Chassis and Cab,	40

COACHES

	Down
'34 Chevrolet Master Coach	$115
'33 Olds Town Sedan	95
'35 Chevrolet Standard Coach	115
'35 Plymouth Town Sedan	150
'31 Chevrolet Coach	65
'32 Oldsmobile Coach	75
'36 Chev. Master Coach	175
'32 Chevrolet Coach	80

SEDANS

	Down
'36 Chevrolet Master Sedan	$185
'36 Ford De Luxe Coupe; philco radio, heater	145
'32 Graham Sedan	55
'31 Chevrolet Sport Sedan	65
'33 Dodge Sedan	100
'34 Plymouth Sedan	120
'34 Ford Sedan	95
'33 Chevrolet Sport Sedan	95

COUPES

	Down
'32 Chev. Sport Coupe	$ 85
'34 Plymouth Coupe	75
'34 Chevrolet Coupe	115
'34 Ford Coupe	95
'31 Chevrolet Coupe	60
'33 Chevrolet Coupe	95
'35 Chevrolet Master Coupe	135
'36 Chevrolet Master Coupe	175



Joseph E. Burger President

Courteous Service

SOUTH SIDE CHEVROLET INC

3663 S. Grand 3620 Gravois



Marvin P. Yates Vice-President

SOUTH SIDE CHEVROLET, INC.

THINK TWICE! YOU DON'T GAMBLE ON A SIDNEY WEBER NEW LOOKING DEPENDABLE USED CAR

THREE-DAY SPECIALS

(A99)	'32 Chrysler Sed.,	$ 99.95
(705)	'31 Buick 5-P. Cpe.	149.95
(898)	'33 Dodge Coupe	249.95
(840)	'34 Dodge De L. Sed.	349.95
(780)	'35 Plym. De L. Sed.	389.95

HURRY! GET ONE OF THESE DEPENDABLE BLUE SEAL BARGAINS

(924)	'33 Hupp Sport Coupe	$195
(888)	'32 Buick Coupe	195
(A479)	'32 Reo 6 w.w. Sedan	225
(A357)	'34 Plym. De L. Coach	325
(A332)	'33 Hupp Touring Sed.	325
(A450)	'34 Chev. Sport Coupe	325
(A452)	'33 Buick Coupe	345
(A288)	'35 Ford Touring Tudor	365
(A108)	'34 Pontiac Spt. Coupe	345
(943)	'35 Dodge De L. Coupe	395
(A104)	'35 Chevrolet Coach	395
(A462)	'35 Plym. Trg. Sedan	475
(823)	'36 Plym. Trg. Sedan	525
(A313)	'36 Dodge De L. Coupe	545
(A455)	'37 Ford 85 Fordor Sed.	545
(A461)	'36 Plym. De L. Coach	515
(A483)	'36 Dodge Trg. Coach	585
(A401)	'36 Dodge Trg. Sedan	625
(A378)	'36 Chrysler Trg. Sed.	695

###

USED AUTOMOBILES

Sedans For Sale

CHEVROLET—Sedan, master '32; perfect; good tires; $195; also Chevrolet sedan, '31; new tires; $145; trade, terms. 2860 McNair.

CHEVROLET—Landau, 1932; new paint and top; runs perfect; must be seen to appreciate; $50 down; E-Z terms; trade. Superior, 4411 Easton.

'35 Chevrol.: 4-Door Sedan; driven only 8000 miles; cheap. N. S. Pontiac, 4231 N. Grand

CHEVROLET—4-door sedan, 1931; like new; tourist; must sell; very cheap. 1520 N. Vandeventer, Sunday, after 4 p. m.

CHEVROLET—1936, 2-door sedan; built-in trunk; good radio; Arvin heater; excellent condition. Call Kirk. 1411J.

CHEVROLET — Sedan, 1931, de luxe; 6 wheels; looks and runs like new; $45 down. 4411 Easton.

CHEVROLET—1937 de luxe, town sedan, driven 5000 miles, leaving town. 608 Westgate. PA. 0342M, 3d floor rear.

CHEVROLET—'36 sport sedan; like new; special today, $495. 1695 S. Kingshighway.

CHEVROLET—'37 touring sedan; almost new; perfect. 1695 S. Kingshighway.

CHEVROLET—'28, or Whippet '30 sedan; $50 cash. 1823 La Salle.

CHEVROLET—'35 sedan; perfect; sacrifice; $395. 1695 S. Kingshighway.

CHEVROLET—Sedan, '30; good tires; $95; trade, terms. 2860 McNair.

CHEVROLET—Sedan, latest '36; master; almost new; $495; terms. 2704 McNair.

CHEVROLET—'28 or '30 Whippet sedan, for $50 cash. Bunting, 1823 La Salle.

CHEVROLET—Sedan; 1929; runs good; bargain; $62.50. 9th and St. Louis.

CHEVROLET — Master sedan; '34; like new; radio; $345; terms. 2860 McNair.

CHEVROLET—Sedan, 1929; perfect; $75, or trade. 4006 Greer.

CHEVROLET—Sedan, 1929; a good car; $25 down; trade. 4411 Easton.

CHEVROLET—1931 de luxe; good condition; private party; bargain. MU. 7620.

CHEVROLET—1932 sedan; good condition; private; $175. 4538 Oakland.

TUCKER

'34 Chrysler 4-door Sed. $345 a real family car — '33 Chrysler Sedan, only $275

3440 S. KINGSHIGHWAY

CHRYSLER 6—Sedan, 1935; trunk; radio, heater, beauty; $550; $100 down; $23 month; trade. Missouri Motor, 4454 Easton.

'31 Chrysler 30c a Day

Sedan; real family car; excellent condition. MERRY PACKARD, 5800 DELMAR.

CHRYSLER 8—1936 Airstream sedan; run 18,000 miles; like new; $695. Jim Ryan Motor Co., 7312 Natural Bridge. MU. 5800.

CHRYSLER—1936 Royal sedan, trunk; heater; new-car appearance and performance; $625; $100 down, 2 years balance; trade. City Motors, 4761 Easton.

CHRYSLER—1931 sedan; good condition; $85. 1931 Hupmobile sedan; $39; good condition. FO. 8695 Sunday or CH. 8742 Monday.

CHRYSLER—1935 Imperial airflow, in A1 condition; many extras. FL. 8315. 8315 Gravois.

CHRYSLER—Royal, 1935 sedan; excellent condition; must sell for ready cash. Apply 746 Kingsland.

CHRYSLER—Sedan, latest '36; almost new; $585; terms. 2704 McNair.

DE LUXE 1937, 2-door sedan, only 700 miles; trunk, like new. Call Tuesday, 1716 Cass, CH. 0164.

DE SOTO—Airflow sedan; '35; $95 down, 2 years to pay; $445. 5050 Natural Bridge.

DE SOTO—Sedan, '32; good condition; reasonable. Call MU. 7370. 5506 Natural Bridge.

DE SOTO—Airflow sedan, '34; like new; $345; trade, terms. 2860 McNair.

DE SOTO—'36 touring sedan; perfect; almost new; $595. 1695 S. Kingshighway.

DE SOTO—'32 sedan; like new; perfect; today, $175. 1695 S. Kingshighway.

DE SOTO—1932 sedan; new paint; good condition; $50 down. 4931 Easton.

'37 DODGE

4-door touring sedan; giro blue; white side wall tires; air-stream heater; official's car. Save $258 Sunday. Special Sunday only.

MIDCITY MOTORS, INC.
(DODGE-PLYMOUTH DEALERS)
5425 Easton. RO. 2540.

TUCKER

'35 Dodge 4-door Sed. $445 seat covers; a beauty 125 Others to Choose From

3440 S. KINGSHIGHWAY

'36 Dodge 2-door Touring Sedan; 8000 miles; like new throughout; only $529, $90 down.

MIDCITY MOTORS, INC.
(DODGE-PLYMOUTH DEALERS)
5425 Easton. RO. 2540.

'36 Dodge 65c a Day

Touring sedan; looks, runs brand-new, shows best care; big saving; trade. MERRY PACKARD, 5800 DELMAR.

DODGE—Sedan, 1936; trunk, side mounts, real black beauty; just like new; $673; $100 down, $25 month; trade. Missouri Motor, 4454 Easton.

DODGE — Sedan 2 to choose from; $85, $20 down, balance $2 per week. AMERICAN MOTORS, INC., 4593 Easton

DODGE—1936 touring tudor sedan, $545; like new car, only $123 down. FRANKE AUTO SALES, 4811 DELMAR.

DODGE 6—Sedan, 1935; trunk, real beauty; $495, $75 down; $23 monthly; trade. Missouri Motor, 4454 Easton.

DODGE—'30, motor, tires and paint perfect; $65. 3962 West Pine.

DODGE—'35 touring sedan; like new; today only, $395. 1695 S. Kingshighway.

DODGE—'33 touring sedan; special today, $256. 1695 S. Kingshighway.

DODGE—'36 touring sedan; almost new; perfect, cheap. 1695 S. Kingshighway.

DODGE—1933 D T 6; 4-door sedan; cheap; terms. 1407 Leroy.

DURANT—1931 sedan, clean, $80. Orange Front, 2209 Lynch.

ESSEX—'29, 4-door sedan, running condition. 4100 Maryland.

'37 Ford De Luxe Convertible Sedan, radio, heater, clock, heater, white sidewalls. Save $225 MENDENHALL 2323 Locust

'35 Ford De L. Sed.

In perfect condition; $295. CLAY-GOODLOE, 5841 DELMAR

'35 Ford Sedan; new tires, double heaters; priced low. $295 MENDENHALL 2323 Locust

FORD—4-door, model A, 1931 V-8, wheels side mount; good condition; $190; terms. 5321A Minerva.

FORD—Sedan; '36; trunk; $395; $70 down, 2 years to pay. 5050 Natural Bridge.

FORD—'36 de luxe sedan; trunk; a real beauty; $525; $85 down; balance easy, trade. Missouri Motor, 4454 Easton.

FORD—'36 Fordor de luxe; radio; clean; private; $400. 3709 Winnebago.

FORD—'34, V-8 de luxe 2-door sedan. 5646 Devonshire.

FORD—De luxe sedan, '34; almost new; $265; trade, terms. 2860 McNair.

FORD—'35 fordor; almost new; today only $265. 1695 S. Kingshighway.

FORD—1929 sedan, $42; Chrysler, 1930, $45; $15 down. 3907 Easton.

FORD—'30, new tires rebuilt motor; $110. 3962 West Pine.

4995 GRAHAM 6 Sedan, 1934; newly painted; side mounts; $245; $75 down. RAY DOHLE AUTO SALES NATURAL BRIDGE

GRAHAM 6—Sedan, 1935; beautiful condition throughout; $495, $75 down, $20 monthly; trade. Missouri Motor, 4454 Easton.

GRAHAM—1929 sedan; real transportation; $65 today. 3761 Easton.

GRAHAM—Sedan, '31; runs perfect; good tires; $75; terms. 2860 McNair.

H-U-D-S-O-N-S
1936 De Luxe 4-Door Touring Sedan
1934 De Luxe 4-Door Sedan
KUHS-BUICK 4290 NAT'L BRIDGE 2837 NORTH GRAND

Sedans For Sale

1930 HUPMOBILE SEDAN; try it. $65.00.
GREBE 3600-20 S. KINGSHIGHWAY

HUPMOBILE—6-passenger; purchased new February, 1936; perfect condition. 5112 Wabada. RO. 4094.

LA SALLE—'35 touring sedan; 6 wheels, built-in trunk, white sidewall tires; car in perfect condition; guaranteed. Priced to sell at $695; $150 down, balance 2 years. AMERICAN MOTORS, INC., 4593 Easton

LA SALLE—1935 de luxe sedan; sell, trade; sacrifice; private. 5352 Page.

LINCOLN-ZEPHYR — 1936 sedan; low mileage; can't tell from new; special for Sunday, $895. $195 down; 2 years balance. AMERICAN MOTORS, INC. 4593 Easton. RO. 0735.

'34 Lincoln Judkin Sedan; side mounts, trunk. The last word in fine automobiles. Can be bought at fraction of original cost. MENDENHALL, 2323 Locust

LINCOLN-ZEPHYR—'36 sedan, 9 months old; same as new; radio and heater; real buy; trade. 1915 N. 9th.

MARQUETTE—Sedan, 1930; a real buy; A1 condition; $25 down; E-Z terms; trade. 4411 Easton.

NASH—1936 sedan, trunk, practically new, real value; $495; $100 down, 2 years balance; trade. City Motors, 4761 Easton.

NASH—'31 sedan; beautiful shape; $165 today. Reeves, 4464 Easton.

N-A-S-H-S
These 3 cars are in A1 condition and we will sell them for any reasonable offer. Here's your chance to buy a good car at your own figure.
1933—6-Wheel Sedan, Ambassador
1932—6-Wheel Sedan, Ambassador
1932—Club Sedan, Ambassador
KUHS-BUICK 2837 NORTH GRAND 4290 NAT'L BRIDGE

'34 Nash Big 6 Sedan; trunk, heater — $335
S. SIDE BUICK 3707 S. GRAND LA. 7602

C. CHRISTEN PONTIAC CO
1933 OLDS SEDAN
Original finish, low mileage, runs and looks like new; special today; $295.
5856-60 EASTON. EV. 5000.

OLDSMOBILE 1936 SEDANS, 10
Sixes and eights; all like new; very low mileage; trunks, radios, heaters. Some with side mounts and white wall tires. See these cars before buying. Priced to sell. Small down payments. 2 years balance; trade.
City Motors, 4761 Easton

OLDSMOBILE 8 SEDAN
1937 demonstrator, has trunk, de luxe radio and heater; new car guarantee and terms. Only $995.
SADLO-FABER, 4933 NATL. BRIDGE.

'35 Olds 4-door Sedan; trunk, heater — $490
S. SIDE BUICK 3707 S. GRAND LA. 7602

OLDSMOBILE 6—Sedan, 1936; a real black beauty; $675, $100 down, balance easy; trade. Missouri Motor, 4454 Easton.

OLDSMOBILE 8—Sedan, 1937; trunk, radio, real beauty; $985; $150 down; balance to suit; trade. Missouri Motor, 4454 Eatson.

'34 Olds 4-Door Sedan; de luxe; trunk; reduced to $345 — S. Pontiac, 4231 N. Grand
CHAMBERS MOTORS, 3863 S. GRAND.

OLDSMOBILE—Sedan, 1934; side mounts; classiest in town; $425, $65 down; balance easy. Missouri Motor, 4454 Easton.

OLDSMOBILE—2-door sedan, 1934; trunk; good condition; $295. 4839 N. Broadway.

OLDSMOBILE 6—Sedan, 1935; real beauty; trunk; $550, $85 down, $23 monthly; trade. Missouri Motor, 4454 Easton.

OLDSMOBILE 8—Sedan, 1936 real beauty; 745, $125 down, balance 2 years, trade. Missouri Motor, 4454 Easton.

'36 Olds Sedan; built-in trunk; real bargain. BARNEY'S, 4415 Manchester.

OLDSMOBILE — '37 de luxe sedan; 200 miles; trade. 2819 Gravois.

OLDS—'31 sedan; very clean; $175; free license. Reeves, 4464 Easton.

OLDSMOBILE—1937 sedan, bargain. 4399 E. Chouteau.

OLDS—'29 sedan; $45. 3115 Locust.

OLDS—6 sedan, '36; almost new; $595; trade, terms. 2860 McNair.

OLDSMOBILE—1935 de luxe; perfect; trunk; must sell; $425. 5963 Page.

OLDS—'36 touring sedan; perfect, for unpaid balance. 1695 S. Kingshighway.

'31 Packard 35c a Day

Sedan; light 8; fine family car; at very low price. MERRY PACKARD, 5800 DELMAR.

PACKARD—1937 6 sedan; practically new; built-in compartment; cost $1065; our price $825; $125 down, 2 years balance; trade. City Motors, 4761 Easton.

120 Packard 65c a Day

Sedan; looks, runs new, guaranteed every way. MERRY PACKARD, 5800 DELMAR.

PACKARD—1935 Super "8" touring sedan; 32,000 actual miles; cost $3000 new. Special for Sunday, $795. DOLAN PACKARD CO., 7486 Manchester, at Big Bend. ST. 3510.

PACKARD—Sedan, 1937-120; trunk; a real beauty; $1075, $175 down, balance to suit; trade. Missouri Motor, 4454 Easton.

PACKARD—Sedan, 1936-120; like new; trunk, radio, heater, $875, $150 down, balance easy; trade. Missouri Motor, 4454 Easton.

PACKARD—1937 Super "8" touring sedan; floor sample; will sacrifice. DOLAN PACKARD CO., 7486 Manchester, at Big Bend. ST. 3510.

PACKARD—'36 touring sedan, 120 model; in perfect condition; $795, $150 down, balance 2 years. AMERICAN MOTORS, INC., 4593 Easton

PACKARD—Sedan, 1933-120; real beauty, $650, $100 down, $25 monthly; trade. Missouri Motor, 4454 Easton.

PACKARD—1929 sedan; 7-passenger; excellent condition throughout; $150. CHAMBERS MOTORS, 3863 S. GRAND.

PACKARD—Sedan, 7-passenger, 1930 model, $165; bargain. 4029 Lincoln av.

PACKARD—'37 6; just 6 weeks old; save $250. 3962 West Pine.

'33 Pierce Club Sedan

6 wheels; radio, heater; like new.
S. SIDE BUICK 3707 S. GRAND LA. 7602

P-L-Y-M-O-U-T-H-S
1936—4-Door Touring Sedan
1936—2-Door Touring Sedan
1935—4-Door De Luxe Sedan
1935—2-Door Touring Sedan
1934—De Luxe Coach
1933—PC Coupe; cheap
1932—PA Coupe; cheap
KUHS-BUICK 2837 NORTH GRAND 4290 NAT'L BRIDGE

TUCKER

32 Plymouth 4-door Sedan; real buy — $195
35 Plymouth De L. Cpe. $463

3440 S. KINGSHIGHWAY

1935 Plymouth de luxe 4-door sedan; looks and runs like new; special today $425 DOWNTOWN CHEVROLET CO. 2300 Olive

PLYMOUTH—Sedan; 1934 de luxe; very clean; $295. Austin coupe; good shape; $95. Convertible coupe; '33K Hupmobile 6; very clean; $295. Connie Haerner, 5500 W. Florissant.

4995 PLYMOUTH De Luxe Sedan, 1935; like new; $395; $100 down, 2 years. RAY DOHLE AUTO SALES NATURAL BRIDGE

4995 PLYMOUTH Touring Sedan, 1936; $495; $100 down, 2 years balance. RAY DOHLE AUTO SALES NATURAL BRIDGE

'35 Plymouth Sedan; built-in trunk; should be sold for new one. MENDENHALL 2323 Locust

PLYMOUTH—'36 sedan, very clean. Orange Front, 2209 Lynch.

Sedans For Sale

4995 PLYMOUTH De Luxe Sedan, 1934; a honey; $295; $75 down; trade. RAY DOHLE AUTO SALES NATURAL BRIDGE

4995 PLYMOUTH SEDAN, 1933; like new; $325; $65 down; trade; hurry. RAY DOHLE AUTO SALES NATURAL BRIDGE

PLYMOUTH—'34 de luxe 4-door; original finish; looks like new. STEINER 3136 LOCUST JE. 2802

PLYMOUTH—'32 4-door sedan; 6 wheels; car in good condition; $195; $40 down, $3 per week. AMERICAN MOTORS, INC., 4593 Easton

PLYMOUTH—'36 4-door sedan; trunk; original finish; like new in every way; full price, $495; $95 down, 2 years on balance if desired. 3115 Locust.

PLYMOUTH—1935 sedan; a buy for someone, as car is perfect; $495. ILLCOCKSON MOTORS, 3900 W. Pine

PLYMOUTH—Sedan, 1936; beautiful condition; $550; $85 down; $20 month; trade. Missouri Motor, 4454 Easton.

PLYMOUTH—Sedan, 1936, with radio, heater; perfect shape; $95 down; $20 per month. 4931 Easton.

'34 Plymouth 4-Door Sedan; driven only 26,000 miles — $375 N.S.Pontiac, 4231 N. Grand

PLYMOUTH — Sedan '36; almost new; $485; also Plymouth sedan, '35; trunk, $395; trade, terms. 2860 McNair.

PLYMOUTH—'35 de luxe sedan; trunk, with slight damage; $250; a bargain. 2819 Gravois.

PLYMOUTH—1935 de luxe 4-door touring sedan; built-in trunk; sacrifice. 1407 Leroy.

PLYMOUTH—1936 sedan, almost new, $475.

FRANKE AUTO SALES, 4811 DELMAR.

PLYMOUTH—De luxe sedan, '34; like new; $345; trade, terms. 2860 McNair.

PLYMOUTH—1936 de luxe, trunk; like new; sacrifice. $450. FOrest 7399.

PLYMOUTH—1936 de luxe, trunk; like new; sacrifice. FOrest 7399.

PLYMOUTH—1936 sedan, almost new, $475.

FRANKE AUTO SALES, 4811 DELMAR.

PLYMOUTH—De luxe sedan, '34; like new; $345; trade, terms. 2860 McNair.

PLYMOUTH—1936 de luxe, trunk; like new; sacrifice. $450. FOrest 7399.

PLYMOUTH—1936 de luxe, trunk; like new; sacrifice. FOrest 7399.

'36 Plymouth Sedan De Luxe; built-in trunk. BARNEY'S, 4415 Manchester

PLYMOUTH—'33 P. D. sedan; very clean; original finish. 4710 Easton.

PLYMOUTH—'34 touring sedan; like new; today, $335. 1695 S. Kingshighway.

PLYMOUTH—'36 touring sedan; radio; like new; $550. 1695 S. Kingshighway.

PLYMOUTH—'36 de luxe touring sedan; like new. 4710 Easton.

PLYMOUTH—'34 de luxe 4-door sedan; private party. FOrest 8906.

PLYMOUTH—'32 sport sedan, 6 wheels, sacrifice. 1118 S. Taylor.

PLYMOUTH—1936 de luxe sedan; Motorola radio. MU. 5989.

P-O-N-T-I-A-C-S
1935—8-cyl. 2-door Sedan
1934—4-door Touring Sedan
1934—2-door Touring Sedan
1934—Coach; a real buy
1933—Coach; radio and heater
1931—BM Coupe
KUHS-BUICK 2837 NORTH GRAND 4290 NAT'L BRIDGE

'37 PONTIAC 6

Convertible sedan; a floor sample; big discount. CLAY-GOODLOE, 5841 DELMAR

'36 Pontiac 4-door Sedan; trunk, heater — $595
S. SIDE BUICK 3707 S. GRAND LA. 7602

'34 Pontiac 60c a Day

Sedan shows best care; original fine finish; mechanically perfect; guaranteed. MERRY PACKARD, 5800 DELMAR.

PONTIAC—1935 touring sedan; built-in trunk; runs perfect; $495 3 days only — ILLCOCKSON MOTORS, 3900 W. Pine

'36 Pontiac (6) De Luxe Sedan; desirable trunk model. MENDENHALL 2323 Locust $575

PONTIAC—1936 sedan, trunk; new-car appearance and performance; $625; $100 down, 2 years balance; trade. City Motors, 4761 Easton.

PONTIAC—Sedan, 1934; side mounts; a real beauty; motor perfect; $395, $50 down; easy payments; trade. Missouri Motor, 4454 Easton.

'33 Pontiac 2-Door Sedan; built-in trunk; like new — $295 N.S.Pontiac, 4231 N. Grand

'35 PONTIAC sedan; today's special; $495 down; $4 week $395 FIDELITY FINANCE CO., 2340 N. Grand

PONTIAC—'36 touring sedan; 3000 miles, fully guaranteed, cheap. 1695 S. Kingshighway.

PONTIAC—6,-cylinder sedan; 1935; trunk, like new; $95 down, $20 per month. 4931 Easton.

PONTIAC—Sedan, 4-door, 1929; good condition; must sell; $50. 2608 Marcus.

PONTIAC—Sedan, 1929; perfect condition; real bargain; $37. 2205A Menard.

PONTIAC—'28 sedan; runs good; cheap. RO. 4607. 5200 Maple.

PONTIAC—'33 sedan; 6-wheel; perfect; today, $265. 1695 S. Kingshighway.

PONTIAC—'37 maroon, white side walls; 800 miles; save $200. 3962 West Pine.

PONTIAC — 1932 sedan; $145; perfect condition; trade; terms. 2819 Gravois.

'31 Reo 35c a Day

Sedan; used very little; kept in perfect shape; new tires; cost over $2000; real buy at our low price. MERRY PACKARD, 5800 DELMAR.

REO—'35 de luxe 4-door sedan; exceptionally fine condition; also '34 and '32 model. STEINER 3136 LOCUST JE. 2802

'32 Studebaker Commander Sedan; side mounts, trunk. MENDENHALL 2323 Locust $225

STUDEBAKER—1937 Dictator Cruising sedan, many extras, overdrive, cost $1025, sacrifice $785; perfect condition. FRANKE AUTO SALES, 4811 DELMAR.

STUDEBAKER—'36 4-door sedan; 11 months old; full price, $495; $95 down, 2 full years on balance if desired. 3115 Locust.

STUDEBAKER—1931 sedan; 4 new tires; looks and runs like new; $195. CHAMBERS MOTORS, 3863 S. GRAND.

TERRAPLANE—'37, 4-door sedan; super 72 model; 3 months old; cost $950; make offer. 3952 Cleveland.

WILLYS—'37 4-door de luxe sedan; radio; save $125; new car guarantee; $100 down, 2 years to pay. 3115 Locust.

WILLYS—'37; private; radio, trade; terms. EV. 9199. Texaco, Page-Goodfellow.

WILLYS—'32 sedan; nice car; only $125. 4474 Chippewa.

WILLYS—1934 sedan; $185; owner; good condition. 2618 Park. GRand 4024.

Touring Cars for Sale

FORD—'34 D. L. phaeton; radio, air wheels, classy; perfect; $295. 1695 S. Kingshighway.

'30 La Salle De Luxe Phaeton, new tires, curtains. MENDENHALL 2323 Locust $125

Tractors

CHEVROLET—'36 tractor and 20-foot Herman van trailer; sacrifice. 717 S. Vandeventer.

CHEVROLET—1936, sleeper cab, real bargain; terms. 3501 S. Kingshighway.

FORDSON—Tractor, $65; also 3 Farmalls and one John Deere; 4-row cultivator. 4163 Manchester.

House and Commercial Trailers

BAILEY AUTO BODY CO.
(Distributor of)
Silver Dome Trailers
On display in our showrooms. Latest models. Price $582 up, delivered. See them at
1320 S. Grand

HIGHWAY TRAILER—5-ton; pneumatic tires; electric brakes; sell reasonable. CO. 3355 except Sunday.

HOUSE TRAILER—Good as new; 16-ft; beauty; bargain. White Rose Service Station, 4945 Page.

KAMPRITE TRAILER—Complete sleeping quarters for 4; reasonable. 8117 Water.

USED TRUCKS FOR SALE

USED TRUCKS
"BARGAINS"
REBUILT MACK JRS.

1937 Mack Jr., pickup	—$575.00	1934 G M C, 1½-ton	—$250.00
1936 Mack Jr., 1½-ton	— 750.00	1935 I H C, ½-ton	— 350.00
1936 Mack Jr., 2-ton	— 950.00	1934 Chevrolet, 1½-ton	— 325.00
1936 Mack Jr., 2-3 ton	— 975.00	EASY TERMS	

MACK TRUCK COMPANY
OPEN SUNDAY MORNINGS — **2350 Chouteau** — OPEN SUNDAY MORNINGS

House and Commercial Trailers

COVERED WAGON TRAILERS
New and Used
Largest supply of house trailers in Middle West.
PIONEER TRAILER COACHES, INC.
5885 DELMAR BLVD.
OPEN EVENINGS AND SUNDAYS.

MULLINS RED CAP TRAILER, $137.50 delivered. The handiest all-purpose trailer on the market.
ILLCOCKSON BUICK
3900 WEST PINE JEfferson 6230

SENSATIONAL values in trailer homes; sleeps four; $295; save rent, earn extra money; sell Glider Trailers; catalogue free. Factory, 1824 W. Kinzie, Chicago, Ill.

TRACTOR and trailer on regular Chicago run; will sacrifice and transfer contract. Mr. Wilkinson, 4022 West Pine.

TRAILERS—2 Carter vans, all steel, 22 and 24 ft.; like new; will sell for balance due; can provide hauling contract; real bargain. CARTER-FEDERAL, 4022 West Pine.

TRAILERS—Trailer chassis, boat trailers, $10 up, or made to order. 6407 Wells.

TRAILERS — 2-wheel; open and closed bodies, 4x6. 3553 S. Jefferson.

TRAILER—10-ton Kinghan trailer, van type body, like new; $550. 2025 Gravois

TRAILERS—15, 18 to 22 ft.; bargains. 717 S. Vandeventer.

16-FOOT covered wagon, 1936 model, $300. 2025 Gravois.

Auto Bodies For Sale

FORD—1936 ½-ton pick-up body. Also stake and panel bodies. 4736 Easton.

WOODS hydraulic 1½ and 2 yard. 1300 Chouteau. NEwstead 0761.

Motor Busses For Sale

BUS—$8000 display bus; yellow coach, running order; store on wheels; Delco lighting system; only $500. Barney's Dept. Store, 10th and Washington.

Accessories, Parts—For Sale

LINCOLN MOTOR—Completely rebuilt; perfect condition; $125. FR. 8285.

METAL PARTS BINS—Berloy; cheap. Kerth Motor Co., Clayton, Mo.

Chassis For Sale

'33 CHEVE CHASSIS
½-ton; 5 good tires; excellent condition; $135, $45 down; balance E-Z.
BILGERE CHEVROLET, 2849 N. GRAND

TIRES FOR SALE

TIRES—6, with tubes, 650x19, $20. 1118 S. Taylor.

FORD FIRESTONE TIRES and tubes, 7.00 x16; excellent condition; $25. FR. 8285

TRUCKS

100 USED TRUCKS
Smart Truck Buyers Come Here First
For Clean Reconditioned Units and Values Not Found Elsewhere

		DOWN
'34 Chev. 1½-t., oil tank	— —	$175
'33 Ind. 95 DR., 2½-t. 34x7 d'ls,		$250
'34 Ford 157" w.b. dump	— —	$295
'34 Chev. 1½-t. new cab, duals,		$295
'36 Chev. 1½-t. sleeper cab.	— —	$350
'35 Chev. 1½-t. 131" w.b. duals,		$325
B-4 H. D. 185" wb. rebuilt	— —	$325
'35 Dia. T. 220S, 32x6 duals,		$395
'33 Dodge, 1½-t. panel, rebuilt,		$395
'35 Ford, 1½-t. steel CT body,		$400
'36 Ford 157" w.b., duals	— —	$425
'36 Chev. ½-t. pickup	— —	$425
'35 G. M. C. 1½-t. panel, rebuilt		$450
A-5 I. H. C. 900x20 duals	— —	$650
All types—stakes, dump, panels, pickups, load additional. Y. M. A. C. terms.		

FACTORY BRANCH
General Motors Used Trucks
2640 Washington JE. 0300

TRUCKS

		DOWN
'35 Ford 1½-Ton Cab and Chassis; dual tires.		
'35 Reo ½-Ton De Luxe; panel body.		
'35 Chevrolet Pickup; good condition.		
'37 Reo 2-Ton De Luxe Cab and Chassis; dual tires; long wheel base; slightly used.		
'34 Chevrolet 1½-Ton Cab and Chassis; long wheel base; duals.		
'33 International 1½-Ton Cab and Chassis; dual tires; short wheel base; exceptionally fine condition.		
'33 Chevrolet ½-Ton Panel.		
'30 Reo 1½-Ton; hydraulic hoist and dump body.		
'28 Reo 1-Ton Panel.		
Above Trucks All in Good Condition. Prices Reduced. Used Car Department		
STEINER 3136 LOCUST JE. 2802		
28 Years in Business		

TRUCKS

		DOWN
1930 Chevrolet ½-t., panel	$129	$49
1931 Chevrolet ½-t. panel	139	49
1931 Dodge 1-ton panel	— 129	49
1933 Ford pickup	— 249	89
1934 Dodge, 1½-t., chass., cab,	— 319	109
1934 Chevrolet 1½-ton high stake	— — — 359	119
1936 Ford 1½-ton, hydraulic dump	— — 649	219

BARRETT WEBER
3349 S. KINGSHIGHWAY

Money Maker TRUCKS USED

'32 CHEVROLET, hydraulic dump —$250
'34 Dodge 2-ton chassis and cab — 245
'34 Ford 4 sedan delivery — — 295
'35 International ½-ton panel — — 440
'34 Chevrolet ½-ton canopy express 335
'33 International ½-ton panel — — 275
'36 Chevrolet 157 dual — — — 475
'35 Dodge 162 dual — — — — 400
'35 Ford V-8 sedan delivery — — 380
'34 Chevrolet sedan delivery — — 335
'33 Dodge panel — — — — 275

Warner-Walsh Chevrolet Co.
5184 NATURAL BRIDGE.

'36 STUDEBAKER, stub nose, 1½-ton tractor.
'36 Studebaker, stub nose, 2-ton tractor
'35 Autocar, 2½-ton tractor.
'35 Ford with dump body
'35 Dodge, 2-ton.
'35 Chevrolet, short wheel base.
'34 Chevrolet, long wheel base.
Many others. Terms, trade.
Autocar, 2740 Locust

Panel, Pickup, Canopy

Demonstrator pick-up	—$535.00
'35 Chevrolet ½-ton canopy	— 325.00
'36 Dodge 1½-ton panel	— 595.00
'32 International 1½-ton panel	225.00
'36 GMC pick-up	— 475.00

INTERNATIONAL HARVESTER CO.
4010 W. PINE FR. 1335

REFRIGERATOR TRUCK
1935 International 1½-Ton C-30 Model; body 10 ft. by 7 ft. wide, 6 ft. high; has 60 pct. 10-ply dual tires; exceptionally clean throughout; mechanically perfect; will sacrifice. Trade, terms.
BILGERE CHEVROLET, 2849 N. GRAND

20 TRUCKS, ALL TYPES
Chevs., Fords, Internationals, '34 to '29 models; hydraulics, gravities, dumps, pickups, panels, stakes. Try to beat our prices. BARNEY'S, 4415 Manchester.

SEE THESE BEFORE BUYING UNBELIEVABLE BARGAINS
Wide assortment of makes, models and lengths; many late models; reconditioned and repainted; must have room. Have reduced prices to move them. Must see to appreciate values.
FEDERAL TRUCK CO., 4022 West Pine.

STAKE TRUCKS

'35 International 1½-ton	—$595.00
'31 Federal 1½-ton	— 225.00
Mack A B	— 275.00

INTERNATIONAL HARVESTER CO.
4010 W. PINE FR. 1335

'35 CHEVROLET hydraulic dump	—$455
'31 Ford hydraulic dump	— 195
'34 Chevrolet sedan delivery	— 275
'34 Chevrolet chassis	— 225
'35 Chevrolet chassis	— 315
'31 Ford panel	— 125

HARDY CHEVROLET, 5616 GRAVOIS.

CHEVROLET 157" STAKE
1934 1½-Ton; 12-ft. body by 7 ft. wide; 8-ply dual tires; overload springs; reconditioned and refinished; ready for work. Real bargain.
BILGERE CHEVROLET, 2849 N. GRAND

DUMP TRUCKS

'30 Internationals 1½-ton	—$225.00
'35 Chevrolet, 32x6 dual	— 595.00

INTERNATIONAL HARVESTER CO.
4010 W. PINE FR. 1335

CHEVROLET—1934 dump truck; 2-yard hydraulic body; heavy duty tires; reconditioned throughout; $495.
CHAMBERS MOTORS, 3863 S. GRAND.

1936 Chevrolet chassis and cab; 1½; overhauled and refinished; 10-ply duals. **$445** DOWNTOWN CHEVROLET CO. 2300 Olive

CHEVROLET—'36, 1½-ton, short wheelbase; chassis and cab; $385; terms; trade.
WELFARE FINANCE CO., 1029 N. Grand.

CHEVROLET—1936; new 2-yard hydraulic body; new 32x6 10-ply tires rear; trade and special terms on balance.
CHAMBERS MOTORS, 3863 S. GRAND.

CHEVROLET—'35 truck; housetop body; long wheelbase; runs like new; $95 down, balance easy terms.
WELFARE FINANCE CO., 1029 N. Grand.

CHEVROLET—Truck, 1930, ton panel; new paint, motor A1; $35 down; E-Z Superior, 4411 Easton.

CHEVROLET—1935, with cattle rack, dual wheels; very good condition. Swantner, Sappington, Dixon 6412.

CHEVROLET Trucks, 1929 to '32 models, $95 to $165. Short and long bases; terms, trade. Barney's, 4415 Manchester

CHEVROLET — '35 Tractor and Coal Trailer; new 32x6 tires; perfect; $550. CHAMBERS, 3863 S. GRAND.

CHEVROLET—'35 truck, 1½-ton; long wheelbase; $275; terms; trade.
WELFARE FINANCE CO., 1029 N. Grand.

CHEVROLET—Huckster truck, late '29; rebuilt; like new; 1½-ton; only $125. 2704 McNair.

CHEVROLET—1934 coal truck; an exceptional buy; $335.
CHAMBERS MOTORS, 3863 S. GRAND.

CHEVROLET—'35 sedan delivery; 9000 miles; like new; real price. 2819 Gravois.

CHEVROLET—Sedan delivery, 1933; good condition; $185; terms. 3114 Cass.

CHEVROLET—'31 screen body; $75 truck. Walton and Washington.

CHEVROLET—'35 chassis, with cab; priced right; terms. 3114 Cass.

COAL TRUCKS—With job. Call CEntral 1538.

DIAMOND T—Late 1936 hydraulic dump; price $1350; will sacrifice; terms. 717 S. Vandeventer.

'30 Diamond T Hydraulic Dump Truck, 2½-ton. Barney's, 4415 Manchester.

DODGE PANEL
'33, ½-ton; good tires and paint; ready to go; only $253. Brinkman, 3962 West Pine. FR. 9912.

DODGE—'35 pickup truck; very clean; good rubber; perfect motor; $345; terms; trade.
WELFARE FINANCE CO., 1029 N. Grand.

DODGE—Panel 1929, ¾-ton; will trade for small pleasure car. 1181 Hodiamont. CA. 5720.

DODGES—1935, 210-inch wheelbases, 2 to 3 tons, like new, $550; terms. 717 S. Vandeventer.

DODGE—1936 pickup; front slightly damaged; sell cheap. 1451 Cass.

DUMP TRUCK — 1935, 1½-ton, extra body for hauling coal; very good condition. 4813 Hammett pl.

FEDERAL—1½; late 1935; duals; stake; runs perfect; see this; many others; terms. 1915 N. 9th.

FORD—1936 dump truck; with 2-yard hydraulic dump body; 32x6 10-ply tires rear; trade and special terms.
CHAMBERS MOTORS, 3863 S. GRAND.

FORD—1930 dump truck with 1½-yard steel body; dual tires and a good motor; special today, $100.
CHAMBERS MOTORS, 3863 S. GRAND.

FORD—Truck, 1932 model; long wheelbase, 4 speeds, $75. Williams Hearse Co., 1804 Chouteau. Open Sunday morning.

FORD—'34 ¾

FIXTURES

CASES
Models
conditioned
es and styles; delicatessens, n throughout.
VALUES
erms
ER'S
ET BLVD.

NITURE
D AND
LES
tive Desks.
Chairs.
fer File.
er File.
rgains at
S CO.
MAin 2215

NITURE
ED
ookcases
Machines
pewriters
eographs
System
Selection
EID CO.
et. CE. 4343

Cases
up a bargain in
splay cases, one
McCray, one
Cold; Cash or
th and Market.
MARKET FIX-
large stock, all
display boxes,
isters; blocks.
; prices great-
; cash or con-
., 818 N. 7th.
cheap; adding
, counters. See

RES
d bar supplies
several used
ain prices. Do
values.
Market.

BARS
GAIN
new bars and
ney terms.
000 Delmar.

ABLES
OLD
lin. CH. 4775
; BIG BAR-
SED STOCK;
ES AT
NSOHL,
RAL 2065.
LES.
ONS,
CE. 3320.

TABLES
to Rented.
st, CE. 0166.
plete, steamer,
3107 Sut-
m, as low as
Locust.
y cheap.

beverage bot-
ranteed; bar-
dway.
; beer boxes,
chairs, 75c;
kin, 809 N. 7th.
tform, various
ed accurate.
Market.
condition. 200
10.
electric, Liquid
gal. capacity;
reat bargains.
Market.
rawer, $10.95;
N. 7th st.
rain; radio, ta-
es. 5612 S.
in rear.
; bolted legs;
timer.
Walk-in, with
eap. McCray
gton. CEntral
and mirror.
uis av.
ry cheap.
ARE,
pert 4044.
CASE—10-
$175. Mod-
ket.
s
ft.; 4-inch
Jennings rd

possessed
steam tables,
irs. Many se-

URE CO.
CH. 6539.
ED
14x6 ft., 16-ft.,
d front, with
be bought for
rebuilt tables,
draught cool-
registers, etc.;
ms.
818 N. 7th.

HOUSEHOLD GOODS FOR SALE

TERMS as low as CASH Brandt's

Open Eves. to 9 P. M.
"Quality Electrical Goods Since 1886"

ELECTRICITY IS CHEAP IN ST. LOUIS

904 PINE

Telephone CHestnut 9220

$50,000 STOCK Expansion SALE!

MUST BE SOLD

Entire 1st and 2d Floor to Be Remodeled and Enlarged

Gigantic Selection of Fine Electrical Merchandise

Shown here are some of the many known makes of FLOOR SAMPLE ELECTRIC WASHERS at Savings of $20 to $50 each



TRADE IN Your Old Washer NOW!

$1 DOWN Carrying Charge — Easy Terms

GENERAL ELECTRIC
Famous Model PX
As Illustrated
List Price $79.50
On Sale Monday **$38**

ONE MINUTE
List Price $49.50
On Sale Monday **$29**

AUTOMATIC
List Price $79.50
On Sale Monday **$37**

DEXTER
List Price $99.50
On Sale Monday **$59**



If you cannot come down to store
Telephone CHestnut 9220
— for —
DEMONSTRATION

MAYTAG
MODEL No. 110
As Illustrated
List Price $69.50
On Sale Monday **$49**

UNIVERSAL
List Price $74.50
On Sale Monday **$38**

APEX
List Price $79.50
On Sale Monday **$57**

GRAYBAR
List Price $165.00
On Sale Monday **$69**

"1900"
List Price $99.50
On Sale Monday **$69**

$1 DOWN Carrying Charge — Easy Terms

REBUILT **EUREKA**
The Famous GRAND PRIZE MODEL

SIX TIME WINNER of Grand Prize in competition with other makes.

$12.95 FULL CASH PRICE

EASY TERMS ARRANGED
COMPLETE
With Set of Attachments



ONE YEAR GUARANTEE
Just as if you had paid the full original price of $45

SATISFACTION GUARANTEED
Choose any Washer, if you are not satisfied we will exchange it for another make within 30 days.

Save Up to 50% Monday

REDUCED!

Latest 1937 Model Floor Sample Electric

Refrigerators

Including

HOTPOINT
STEWART-WARNER
CROSLEY
LEONARD
DAYTON

Some Models Reduced as Much as 50%



Electricity Is Cheap in St. Louis!

Only a Limited Quantity of These Refrigerators

Come Early for Best Selection

Bargains in OUR USED DEPARTMENT



Maytag Model 80

Maytag — Square Aluminum Tub—Model 80 — $27

EASY — No. H Model — $17

Thor — No. 2 — $18

OK by Brandt Electric Company — GUARANTEED 5 YEARS

$1 DOWN Carrying Charge — EASY TERMS

Used Washers Priced as low as $9.95

Tremendous STOCK

RADIOS Reduced as Much as **1/2 OFF** List Prices

Famous Radios Such as
RCA-VICTOR—SPARTON—PHILCO
GENERAL ELECTRIC—ZENITH

Here's an Example

PHILCO



With Inclined Sounding Board and Shadow Tuning

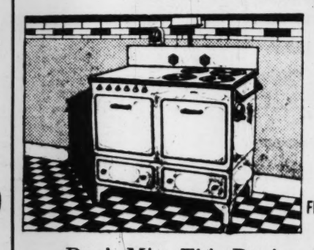
List Price $75

Famous 19X Model as Illustrated

On Sale Monday **$37.50**

Easy Terms Arranged as little as **$1 DOWN**

Electric RANGES REDUCED 50%



LATE MODELS

Used Only for Floor Display

FREE INSTALLATION & WIRING According to U. E. Installation Plan

Don't Miss This Buying Opportunity!

Complete Stock New **Fans 1/2 OFF**



Westinghouse
10-IN. OSCILLATOR "CARDINAL"
List Price $10.95
On Sale Monday **$5.45**
Other Models 8" to 56" at Big Savings

Complete Stock of
EMERSON — GENERAL ELECTRIC — PEERLESS
WAGNER — MASTER — ROBBINS & MEYERS

If You Cannot Come Down to the Store, Telephone CHestnut 9220 for DEMONSTRATION

Brandt's 904 PINE — THE ELECTRICAL DEPARTMENT STORE — Open Eves. to 6
Exclusively to Sales and Service of Electrical Appliances

If You Cannot Come Down to the Store, Telephone CHestnut 9220 for DEMONSTRATION

WHEN YOU BUY AT **ERWIN FURNITURE CO.** YOUR DOLLARS GO FARTHER

1001-5 FRANKLIN AVENUE

3 ROOM DE LUXE OUTFIT
Complete With Floorcoverings

$129.50







Innerspring MATTRESS
Full or Twin Size
Heavy Ticking
$9.98
50c Down—50c Week

FELT BASE RUGS
Room Size
Lacquer Finish
$2.29
25c Down—25c Week

Open Every Evening Till 9 P. M.

Individual room outfit can be purchased if desired!
Small Down Payment — Delivers — Easy Terms

Your Credit Is Good at ERWIN'S

---

15 Piece Electric WASHER OUTFIT $23

Reconditioned electric washer, two metal tubs, ironing board, electric iron, clothes line cord, six boxes soap chips, box clothes pins, large clothes hamper and clothesline.



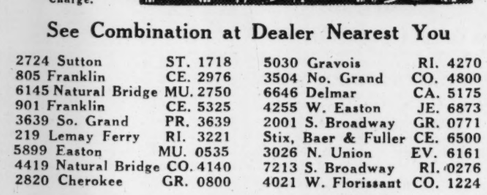
Soap Chips — Complete as Illustrated

EASY TERMS • NO ADDED CARRYING CHARGE

Biedermans EXCHANGE STORE
OPPOSITE MAIN STORE
814 FRANKLIN AVE. — OPEN NIGHTS

SPECIAL! GE WASHER SALE

THIS WEEK ONLY—BRAND NEW
GENERAL ELECTRIC
Washer With Two Drain Tubs and Generous Supply Rinso
$49.95



Fully Guaranteed. Easy Terms. Small Carrying Charge.

See Combination at Dealer Nearest You

2724 Sutton	ST. 1718	5030 Gravois	RI. 4270
805 Franklin	CE. 2976	3504 No. Grand	CO. 4800
6145 Natural Bridge	MU. 2750	6646 Delmar	CA. 5175
901 Franklin	CE. 5325	4255 W. Easton	JE. 6873
3639 So. Grand	PR. 3639	2001 S. Broadway	GR. 0771
219 Lemay Ferry	RI. 3221	Stix, Baer & Fuller	CE. 6500
5899 Easton	MU. 0535	3026 N. Union	EV. 6161
4419 Natural Bridge	CO. 4140	7213 S. Broadway	RI. 0276
2820 Cherokee	GR. 0800	4021 W. Florissant	CO. 1224

James & Company, Inc.
4144 LINDELL — FR. 3600

CLOSING OUT STOCK
of Exchange Store
At Extreme Low Prices
Consisting of Used and Reconditioned Furniture

Davenport — $5.00	*Bed & Dresser* — $9.75
Bed-Davenport — $9.00	*Maple Secretary*, $25.00
Dav'p't & Chair, $10.00	*Gas Range* — $3.50
4 Chairs & Table, $5.00	*Ass't. Chairs* — 75c
9-Piece Dining-Room Suite — $49.00	

Refrigerators-Picture Frames-Beds-Radios
Bedroom Suites-Dinette Furniture
QUANTITY LIMITED

TRORLICHT-DUNCKER
1117 LOCUST

Many of the most desirable rental properties now available are advertised extensively in the Post-Dispatch want pages.

ABSOLUTE SACRIFICE! SWEEPING CLEARANCE OF EVERY PIECE OF USED AND RECONDITIONED FURNITURE IN HELLRUNG & GRIMM'S EXCHANGE BARGAIN BASEMENT!

BARGAINS in FURNITURE

Ridiculously Low Prices on Hundreds of Desirable Things for the Home! Come Early!

Choice of 5 Metal Beds $1.00
Choice of 39 Lamps BRIDGE, FLOOR AND TABLE LAMPS — $1.00
Choice of 42 Chairs FOR DINING ROOM OR KITCHEN — $1.00
9-Piece Dining-Room Suite . . . $19.75
3-Piece Bedroom Suite $24.75
Choice of 100 Lamp Shades NEW SOILED — 10c

9-Pc. Dining-Room Suite, Sacrificed at	$29.75
Quick Meal Gas Range, Now Only	$7.75
Garland Gas Range, Out It Goes at	$6.75
New and Used Ice Refrigerators, From	$7.50
Choice of 2 Extra Large Dressers	$7.50
5-Piece Breakfast Set, a Bargain at	$7.95
Quick Meal Cabinet Gas Range	$9.75
Combination Gas and Coal Range	$19.75

All Living Room Suites
Our Exchange Bargain Basement is overcrowded with good quality, serviceable living room suites, many of which look like brand new. Out they go at sacrifice prices.
2-PIECE SUITES AS LOW AS — $7.75
1/2 PRICE

Mahogany Gateleg Table, Rare Bargain at	$6.95
Choice of Several Odd Buffets	$5.00
Choice of Any Odd Wood Bed	$4.75
High-Grade Rome Studio Couch	$14.75
5-Piece Bedroom Suite, Sacrificed	$34.75
Choice of Three Dressing Tables	$5.75
2-Piece Fiber Sunroom Suite	$9.75
3-Piece Parlor Set, Bargain at	$7.75

EASY TERMS Small Carrying Charge

HELLRUNG AND GRIMM

OPEN MONDAY NIGHT TILL 9 O'CLOCK

EXCHANGE BARGAIN BASEMENT.....9TH & WASHINGTON

BUSINESS CARDS

PART FOUR

Marriage Licenses Births Recorded Burial Permits

MARRIAGE LICENSES.

Paul Bayless — 3416 Caroline
Opal Counts — 1206 St. Ange
Jacob Skiles — 6718 Alabama
Alice Murray — 4041A Gravois
James Ervin Mondt — Glendale, Cal.
Alda Marie Babb — 4031A Pleasant
Clarence H. Evans — Canton, O.
Lydia Vogely — Canton, O.
George W. Roesch — Shawnee, Ok.
Ruth Mitchell — 4041 Flad
Bernard A. Poehling — 4831 Sigel
Dorothy B. Heitert 5807A S. Kingshighway
John Sauer — 3902 S. Main
Elizabeth Hugyez — 4122 S. Main
Norbert P. Fox — 4266A Ellenwood
Evelyn G. Tanner — 3859 Flad
John M. Watson — 3836 Westminster
Anita Schroeder — 4551 Ray
Benjamin F. Miller — Tulsa, Ok.
Grace V. Teasley — Wood River
John P. Long — Tulsa
Mrs. Amanda Long — 4487 McPherson
Walter Stoltz — 1204 Franklin
Thelma Patton — 1610 Franklin
Edgar Anderson — 2535 Bacon
Bernice K. Harles — 3030 N. 21st
Philip Isom — 1222A S. Compton
Angelina Alvarez — 1719 S. 8th
Clarence H. Marcee Jr. — 3015A Indiana
Bernice J. Wilmering — 5317 Robert
Frank Campanella — 1637 N. 18th
Lena Palazzola — 2011 Cass
J. Miles Beach — 5707 McPherson
Dolores J. Schultze — 5322 Savoy Court
John Wheeler Estes — Taylorville, Ill.
Cleo Eleanor Whittaker — Taylorville, Ill.
Harold E. Lee — 3237 Lafayette
Ruth B. Staples — 5352 Geraldine
Morris Rothman — 5584 Etzel
Cecelia Seltzer — 5204 Cates
Paul Tally — 4361 Cozens
Mrs. Izory Sandlan — 4222 Maffitt
Ad Gause — 1104 O'Fallon
Alma Branch — 1104 O'Fallon
Louis Schandler — 1013A Monroe
Clara Stankiewicz — 1013A Monroe
John Poulos — 1808 S. Broadway
Mrs. Grace Maddex — St. Louis County
Elmer F. Bone — Hopewell, Mo.
Dorothy F. Coper — 8229A Reilly
Emmet L. Wiggins — Detroit
Nellie M. Gray — 4252 West Pine
William H. Blanke Jr. — 4623 Rosa
June M. Baker — 4327 Cleatha
Glenn Runkel — Decatur, Ill.
Jessie Patterson — Decatur, Ill.
Elmer G. Hoehle — 3423 Olive
Dorothy A. Weis — 3607 Page
Carl H. Blackard — 4349 Forest Park
Ella Wilke — 913 S. Sarah
Gunnar Leroy Kall — 4229 Lexington
Mildred Anna Riffert — 3617 Clay
Parnell W. Molkenbur — 6911 Dale
Dolores V. Donne — 4573 North Market
Willie E. Wilbourne — 2608 Gamble
Katherine Banks — 325 S. Montrose
Ernest Groves — 4239W Finney
Samella Toliver — 2711 Gamble
Max Goodman — Jacksonville, Ill.
Mrs. Selma Lowy — Chicago
Henry D. Hopp — East St. Louis
Eugenia Fern Rhine — East St. Louis
Clayton Casey — 2101 N. 14th
Lois Rose — 2513A Hadley
Frank Bast — 2210A Cherokee
Laura Kauffmann — 136 Sidney
Orell D. Stricklin — 913 North Market
Madaline I. Husky — 1604 S. 14th
Karl Brown — 1605 S. Broadway
Evelyn Clark — 317 Soulard
Sherman Taylor — 1518A N. 16th
Geneva Seay — 1435 Delmar
Otto H. Schmitt — 3259 California
Viola E. Muench — 915 Clarendon
Joseph Cappello — 1410 Madison
Florence Caldone — 1328 Blair
Roy M. Becker — 5121 Wicklow pl.
Ellen Young — 3544 Tennessee
Scottie Robinson — 2830 Stoddard
Mrs. Clemmie Fryerson — 2801 Gamble
Harley J. Laws — 3923A Parnell
Catherine Craig — 3311 Semple
Walter L. Taber — 3650 Shenandoah
Blanche DeMent — 2513 N. Spring
Norval A. Baumann — 4516 Eichelberger
Dorothy C. Volz — 4614 Varrelman
Anthony J. Denny — St. Louis
Mary A. Krupinski — St. Louis
Paul E. Johnston — 6349 Washington
Hazel Welser — Webster Groves
George Curlin — 1213 Lami
Dorothy Steinhauer — 2706 S. Jefferson
Earl H. Bennett — 2301 N. 13th
Hester Shrum — St. Louis
John O. Prentice Jr. — 2622A Alice
Alleene Morris — 4966 West Florissant
Harrison McClain — 2811 Sheridan
Juanita Cole — 1437 Frances
Ervin C. Kuenzel — 1117 Veronica
Alice M. Olsen — St. Louis County
Herbert Cole — 3318 Wisconsin
Florence Mason — 3127 Cass
Harry M. Charleville — Ste. Genevieve, Mo.
Cecilia A. Stasiak — Ste. Genevieve, Mo.
John E. Herd — 4300 St. Ferdinand
C. Elizabeth Ewing — 4606 Labadie

AT CLAYTON.

Robert Bradley — Webster Groves
Naomi Cobb — Maplewood
George Walker — Brentwood
Esther McLaughlin — Rock Hill
J. C. Robertson — 7017 Bruno
Donia Young — Maplewood
Rolly O. Adams — 5138 Washington
Mary Jane Starbuck — Kirksville, Mo
Charles H. Tranbarger — Columbia, Mo
Frances E. Bartlett — Cedar Rapids, Ia
William Mourffee — 7237 Commonwealth
Dorothy Schmitt — 4467 Gibson
Morton Compton — Overland
Lorraine Green — Overland
Jack Welch — 4354 McRee
Edna Hunt — 4938 Sutherland
George Weitring — 4010 McPherson
Lillian Hoorman — Robertson
Joseph Galva — 3407 Cherokee
Theresa Doggendorf — 5130 Waldo

BIRTHS RECORDED.

(If a birth does not appear in this column within two weeks, the Health Department asks that parents request physician to send a record to the Bureau of Vital Statistics, 10 Municipal Courts Building.)

BOYS

I and S. Smith, 5183A Kensington.
S. and R. Londe, 5262A Delmar.
B. and S. Weinbach, 5758 Terry.
F. and E. Beehler, 3964A Russell.
W. and J. Rogger, 4526A Sigel.
H. and D. Spivack, 5574 Cote Brilliante.

GIRLS.

B. and M. Sanders, 1220 Blair.
L. and L. McCann, 1308A Sullivan
W. and B. Baker, 7943 Ahern, University City.
A. and M. Kleyer, 1811 N. Eighteenth.
H. and R. Summer, Taylorville, Ill.
A. and H. Harow, University City.
S. and S. Lefton, 5228 S. Kingshighway.
T. and C. Brown, 209 W. Bowen.
C. and I. Brand, 818 Ann.
W. and R. Casagrande, 2834 Semple.
S. and E. Planells, 7824 Minnesota.

BURIAL PERMITS.

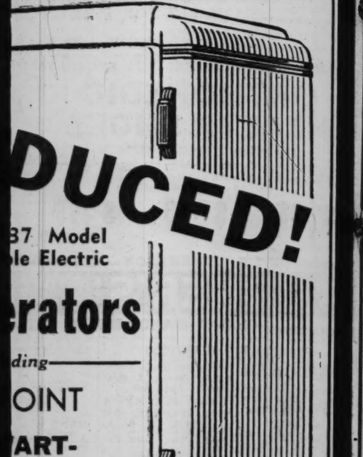
Christine Jewett, 63, 7224 Arsenal.
Abraham L. Jackson, 73, 6830A Michigan.
Frank O. Kruh, 47, University City.
Phillip Dietz, 73, DeSoto, Ill.
Robert O. Sloam, 63, 2939 Scott.
Rachael A. Crumpston, 90, 5046A Cates.
George A. Towers, 52, 4148 Pleasant.
Eleanor M. Stanfield, 39, 4009 Cook.
John F. Flaherty, 66, 4827 Page.
David Morgan, 49, 6750 Nashville.
William A. Hoppmann, 62, 4967 Schollmeyer.
Fred McClellan, 48, Broadway Hotel.
Jacob Adams, 71, 107 N. Sixth.
Thomas Saulsberry, 52, 1115 N. Thirteenth
Jesse Bronner, 67, 1507 Chestnut.
Ida M. Allington, 41, 2300 Biddle.
Jack Harvey, 41, 1101 N. Cardinal.
Carl Sebra, 51, 1427 N. Fourteenth.
Frances Morris, 64, 5800 Arsenal.
Lee Jones, 60, 2044 Walnut.
Ella Howard, 77, 2813 Stoddard.
Robert Meadows, 40, 3432 Bell.
Mary Jackson, 47, 3615 Cozens.
Richard M. Gaffney, 76, 5719 Pennsylvania.
Pearl McCune, 62, 5121 Cabanne.
Louis F. Crets, 48, 5322 Oriole.
Georgia Hampton, 58, 4247 St. Ferdinand.
Mattie Latting, 31, 2726 Walnut.

USEHOLD GOODS FOR SALE



larged

0% Monday



DUCED!

37 Model
le Electric

erators

ding—

OINT

ART-
NER

SLEY

ARD

TON

50%

Electricity
Is Cheap in
St. Louis!

Limited Quantity
e Refrigerators

e Early for
st Selection

to the Store,
9220 for DEMONSTRATION

EGE OF USED AND RECON-
GE BARGAIN BASEMENT!

URE

iciously Low Prices on Hundreds
Things for the Home! Come Early!

. . . . $1.00
FLOOR
LE LAMPS . . $1.00
NG ROOM
HEN $1.00
. . . $19.75
. . . $24.75
NEW
SOILED . . . 10c

Mahogany Gateleg
Table, Rare Bargain at $6.95
Choice of Several $5.00
Odd Buffets . . .
Choice of Any Odd $4.75
Wood Bed . . .
High-Grade Rome $14.75
Studio Couch . . .
5-Piece Bedroom
Suite, Sacrificed . $34.75
Choice of Three
Dressing Tables . . $5.75
2-Piece Fiber $9.75
Sunroom Suite . . .
3-Piece Parlor $7.75
Set, Bargain at . . .

OPEN MONDAY
NIGHT TILL
9 O'CLOCK

I & WASHINGTON

BUSINESS CARDS · CLASSIFIED ST. LOUIS POST-DISPATCH ADVERTISING · ROOMS and BOARD

PART FOUR — ST. LOUIS, SUNDAY MORNING, AUGUST 1, 1937. — (C) — PAGES 1—4D

Marriage Licenses
Births Recorded
Burial Permits

MARRIAGE LICENSES.

Paul Bayless — 3416 Caroline
Opal Counts — 1208 St. Ange
Jacob Skiles — 6718 Alabama
Alice Murray — 4041A Gravois
James Ervin Mondt — Glendale, Cal.
Alda Marie Babb — 4031A Pleasant
Clarence H. Evans — Canton, O.
Lydia Vogely — Canton, O.
George W. Roesch — Shawnee, Okla.
Ruth Mitchell — 4041 Flad
Bernard A. Poehling — 4831 Sigel
Dorothy B. Heitert 5807A S. Kingshighway
John Bauer — 3902 S. Main
Evelyn G. Tanner — 4122 S. Main
Norbert P. Fox — 4266A Ellenwood
John M. Watson — 3836 Westminster
Anita Schroeder — 4551 Ray
Benjamin F. Miller — Tulsa, Okla.
Grace V. Teasley — Wood River
John P. Long — Tulsa
Mrs. Amanda Long — 4487 McPherson
Walter Stoltz — 1204 Franklin
Thelma Patton — 1610 Franklin
Edgar Anderson — 2535 Bacon
Bernice K. Harles — 3030 N. 21st
Phillip Ison — 1222A S. Compton
Angelina Alvarez — 1719 S. 8th
Clarence H. Marcee Jr. — 3015A Indiana
Bernice J. Wilmering — 5317 Robert
Frank Campanella — 1637 N. 18th
Lena Palazzola — 2011 Cass
J. Miles Beach — 5707 McPherson
Dolores J. Schultze — 5322 Savoy Court
John Wheeler Estes — Taylorville, Ill.
Cleo Eleanor Whittaker — Taylorville, Ill.
Lucy Mankiewicz — Columbia, Mo
Frances E. Bartlett — Cedar Rapids, Ia
William Mourffee — 7237 Commonwealth
Dorothy Schmitt — 4467 Gibson
Morton Compton — Overland
Lorraine Green — Overland
Jack Welch — 4354 McRee
Edna Hunt — 4038 Sutherland
George Wettring — 4010 McPherson
Lillian Hoorman — Robertson
Joseph Galva — 3407 Cherokee
Theresa Doggendorf — 5130 Waldo

BIRTHS RECORDED.

(If a birth does not appear in this column within two weeks, the Health Department asks that parents request physician to send a record to the Bureau of Vital Statistics, 10 Municipal Courts Building.)

BOYS

I and S. Smith, 3515 S. Kensington.
S. and R. Londe, 5262A Delmar.
R. and S. Weinbach, 5758 Terry.
F. and B. Beehler, 3964A Russell.
W. and J. Rogers, 4572A Wells.
H. and D. Spivack, 5574 Cote Brilliante.

GIRLS.

B. and M. Sanders, 1220 Blair.
L. and L. McCann, 1305A Sullivan
W. and B. Baker, 7943 Ahern, University City.
A. and M. Kleyer, 1511 N. Eighteenth.
H. and R. Summer, Taylorville, Ill.
A. and H. Harow, University City.
S. and B. Lefton, 5228 S. Kingshighway.
T. and C. Brown, 209 W. Bowen
C. and I. Brand, 818 Ann.
W. and R. Casagrande, 2854 Semple.
S. and E. Pianelis, 7824 Minnesota.

BURIAL PERMITS.

Christine Jewett, 63, 7224 Arsenal.
Abraham L. Jackson, 73, 6830A Michigan.
Frank O. Kruh, 47, University City.
Phillip Dietz, 73, DeSoto, Ill.
Robert O. Sloam, 63, 2939 Scott.
Rachael A. Crumpston, 90, 5046A Cates.
George A. Towers, 52, 4148 Pleasant.
Eleanor M. Stanfield, 39, 4009 Cook.
John F. Flaherty, 66, 4827 Page.
David Morgan, 49, 6730 Nashville.
William Hoppmann, 62, 4967 Schollmeyer.
Fred McClellan, 48, Broadway Hotel.
Jacob Adams, 71, 107 N. Sixth.
Thomas Sauberry, 52, 1115 N. Thirteenth
Jesse Bronner, 67, 1507 Chestnut.
Ida M. Allington, 41, 2300 Biddle.
Jack Harvey, 41, 1101 N. Cardinal.
Carl Sebra, 54, 1427 N. Fourteenth.
Frances Morris, 64, 5800 Arsenal.
Lee Jones, 60, 2044 Walnut.
Ella Howard, 77, 2813 Stoddard.
Robert Meadows, 46, 3432 Bell.
Mary Jackson, 47, 3615 Cozens.
Richard M. Gaffney, 76, 5719 Pennsylvania.
Pearl McCune, 62, 5151 Cabanne.
Louis F. Crets, 48, 5322 Oriole.
Georgia Hampton, 58, 4247 St. Ferdinand.
Mattie Latting, 31, 2726 Walnut.
Elizabeth Schobel, 73, 4123A Maffitt.
Mary Moore, 63, 4001 N. Broadway.
Abe Schneider, 56, 5920 Kennerly.
William McCulley, 6 months, 4348 North Market.
Frances Jackson, 47, 1909A Carr.
William Blomberg, 64, 3740 N. 9th.
Adam Ziegler, 75, 5800 Arsenal.
Lucille Harthill, 51, 2010 Olive.
Curtis Pike, 4 months, 2611 N. 10th.
Albert Lacen, 56, 5800 Arsenal.
Isom Visor, 65, 1220 N. 9th.
Blanche Gausepohl, 40, 1803 Chestnut.
Elizabeth Ochs, 69, 1504A DeSoto.
Mary J. Tesson, 78, 5131 Minerva.
James Reid, 8 months, 724A Baden.

313 Births, 223 Deaths in Week.

There were 313 births and 223 deaths in St. Louis last week. Of the deaths, eight were of tuberculosis, nine of pneumonia, 11 were attributed to violent causes and one an automobile fatality.

FUNERAL DIRECTORS

Central

JOHN P. COLLINS & BRO., INC.
988 N. Grand. JEfferson 0554.

North

MATH. HERMANN & SON
FUNERAL DIRECTORS
FAIR AND WEST FLORISSANT
COlfax 0880.

CULLINANE BROS.
1710 NORTH GRAND FRanklin 1192.
JOSEPH J. QUINN,
1522 N. Grand. FRANKLIN 1142.
1389 N. Union. FOrest 7547.

A. KRON UNDERTAKING CO.
2707 N. GRAND FRANKLIN 0200

LEIDNER FUNERAL DIRECTORS
2223 St. Louis, CO. 3390. CE. 3698.

GOODHART & GOODHART FUNERAL HOME. 2328 St. Louis. CEntral 5991.

EDWARD F. HOWARD & SONS,
4212 ST. LOUIS. ESTABLISHED 1874.

Northwest

STROOT & CARROLL.
4600 Natural Bridge. COlfax 0341.

South

Peetz
FUNERAL HOME
LAFAYETTE AT LONGFELLOW BLVD.
GRand 7100-7101

Wacker-Helderle Und. Co.
CHAPEL. CHAPEL.
3634 Gravois Av. 2331 S. Broadway
LAclede 7575. GRand 2116
LAclede 3634 GRand 2117
Strictly Union
PARKING IN REAR OF CHAPEL.

ZIEGENHEIN BROS.
2623 Cherokee. FR. 0218

ALBERT TRAUBE.
Off. Schumacher Und. Co., 3013 Meramec. Riverside 1158. Res. Dixon 6291.

West

"LAWRENCE" MULLEN
5165 DELMAR FO. 0877
Air-Conditioned Parlors and Chapel

CEMETERY LOTS

LOTS—Two, 6-grave, in Westmoor section Oak Grove Cemetery; present value, $425 lot; will sacrifice for $150 cash. Call ATwater 839.

CEMETERY LOTS—718-719, Section 4, Memorial Park; choice location at a bargain. Wm. E. Kirchner, 3869 Park av. GRand 1414, Station 51.

CEMETERY LOT—In Oak Grove, choicest section; must sacrifice; phone before 9 a. m., FL. 2896.

OAK GROVE CEMETERY—11 choice lots; reasonable. CE. 2218, week days.

OAK GROVE—Desirable location; sacrifice. Riverside 7109W.

MOUNT HOPE CEMETERY—6-grave lot; must sacrifice; price $65. KI. 1746.

LOT—6-grave, beautiful Memorial Park, reasonable. 5709 Roosevelt pl.

CRYPTS—And lots Oak Grove at giveaway prices. RO. 3585.

MOUNT HOPE—2 choice lots, 6 graves each, adjoining; bargain. LA. 2406.

CEMETERIES
NON-SECTARIAN
$5 and up per month buys a 6-grave lot with perpetual care in St. Louis' *MOST BEAUTIFUL CEMETERY*
SUNSET BURIAL PARK
ON GRAVOIS ROAD
MEMORIAL PARK CEMETERY is convenient, quiet, peaceful, perpetual, nonsectarian; hill-top graves, $35; child's Bible mailed free on request. EV. 2111.

CREMATORIES
VALHALLA
CREMATORY—MAUSOLEUM—CEMETERY
7600 ST CHARLES RD. CAbany 4900

FLORISTS
BEAUTIFUL SPRAY, in artificial or fresh flowers, $3 up; flowers telegraphed. Missouri Floral, 4106 N. Grand. CO. 4461.

INDEX TO CLASSIFIED ADVERTISING IN THIS SECTION. SERVICE

	Page
Agents—Men	2
Board	3
Business Cards	1
Business Personals	1
Business for Sale	4
Business Wanted	4
Business Opportunity	4
Canvassers & Solicitors—Men	2
Children Wtd.—to Board	4
Coal and Coke	1
Education	2
Help Wanted—Men and Boys	2
Help Wanted—Women, Girls	3
Lost and Found	1
Motor and Bus Travel	1
Partners	2
Professional	2
Public Notices	1
Rooms	4
Roommates	4
Rooms Wanted	3
Salesmen	2
Saleswomen	3
Situations Wanted	2
Special Notices	1
Swaps	1
Watches and Jewelry	1

DEATHS

ASHDOWN, WILLIAM—7807 Davis dr., Sat., July 31, 1937, 4:40 p. m., dear father of Margaret Gander and Florence Brohammer, dear brother of George Ashdown, Emma Whiting and Mary Ashdown, dear father-in-law, grandfather, brother-in-law and uncle.
Funeral from Wacker-Helderle Chapel, 3634 Gravois, Mon., Aug. 2, 3 p. m. Interment Valhalla Cemetery. Deceased was a member of Polar Star Lodge No. 79, A. F. and A. M.

CRETS, LOUIS F.—Entered into rest Thurs., July 29, 1937, 10 a. m., beloved husband of Emma A. Crets (nee Jordan), dear father of Eugene, Hortense, Leo, Louis Jr. and Melvin Crets, our dear grandfather, brother, brother-in-law and uncle, in his 49th year.
Funeral Mon., Aug. 2, 2 p. m., from residence, 5322 Oriole av. Interment Lake Charles Cemetery. A member of North Star Mutual Aid Society. Hermann Service.

DREYFUS, ANNA—Sat., July 31, 1937, beloved mother of Joe and Willie Dreyfus, our dear mother-in-law, grandmother and great-grandmother.
Funeral from home, 1267A Goodfellow, Sun., 1 p. m. Oxenhandler service.

FARRAR, KATIE—Of 3220 Vista av., Fri., July 30, 1937, dear mother of Nellie B. Lugar, Kathryn M. Miller and Henry J. Farrar, our dear grandmother and great-grandmother.
Funeral from Peetz Funeral Home, Lafayette av. and Longfellow bl., Mon., Aug. 2, 9:30 a. m., to the Immaculate Conception Church. Interment Calvary Cemetery.

FRIEDRICH, PAULA (Bobbie)—Sat., July 31, 1937, 7:50 a. m., daughter of the late Anton and Louise Friedrich (nee Paul), dear sister of Mrs. Ida Bovyn, Mrs. Emma Sherman, Mrs. Louise Koehler and Carl Friedrich, our dear sister-in-law, and aunt of Bernell Madison.
Funeral from the Leidner Chapel, 2223 St. Louis, Tues., Aug. 3, 1:45 p. m. Interment Concordia Cemetery.

GAFFNEY, RICHARD M.—5719 Pennsylvania av., Thurs., July 29, 1937, beloved husband of Mary Gaffney (nee McCullough), dear father of Mrs. M. F. Corcoran, Mrs. C. P. Lannon, Richard, Joseph, Loretta, Alice and Irene Gaffney, dear brother of Nicholas, John, Elward and Alice Gaffney.
Funeral from Southern Funeral Home, 6322 S. Grand bl., on Mon., Aug. 2, at 8:30 a. m. to SS. Mary and Joseph's Church, thence to Calvary Cemetery.

GALLAGHER, ANDREW B.—Entered into rest July 30, 1937, beloved husband of Ellen Bailey Gallagher.
Funeral from the Parker Chapel, 15 W. Lockwood Webster Groves, Sun., Aug. 1, 2 p. m. Interment Bellefontaine Cemetery.

GRAB, MINNIE KNOKE—Of Lemay, Mo., entered into rest suddenly Sat., July 31, 1937, 2:45 p. m. wife of the late John Grab, dear mother of George, John and Dan Knoke, Charlotte Hartke, Julia Egeling and Christina Cabral (nee Knoke) and of the late William and Philip Knoke, mother-in-law, grandmother, sister-in-law and aunt, in her 72d year.
Remains at Fendler Undertaking Co. New City Parlors, 7420 Michigan, at Koein, until noon, Aug. 4, then will be taken to St. John's Evangelical Church, at Mehlville. Burial same day, 2 p. m., in Old St. John's Cemetery. Was a member of Ladies' Aid Society of St. John's Church.

GRADY, JOHN—5014 Thrush, beloved husband of Ella M. Grady.
Funeral from Clark Funeral Home, 1125 Hodiamont, Mon., Aug. 2, 1937, 10 a. m., to Bellefontaine Cemetery.

HAMTIL, RALPH J.—Thurs., July 29, 1937, 9:30 a. m., beloved husband of Mary F. Hamtil (nee Pechan), dear father of Ralph J. Jr., Marie A. and Bernadine J. Hamtil and the late Rita Hamtil, our dear son, brother, brother-in-law, father-in-law and uncle.
Funeral from Schnur Funeral Home, Lafayette av. and Longfellow bl., Mon., Aug. 2, 8:30 a. m., to St. Wenceslaus Church. Interment SS. Peter and Paul's Cemetery.
Laclede Council No. 1196, K. of C., will meet Sun. at 7:30 p. m., at the Schnur Funeral Home, 3125 Lafayette, to pay our last respects to our late brother, Ralph J. Hamtil. (Signed) T. A. BRENNER, Grand Knight.

HOPPMANN, WILLIAM A.—4967 Schollmeyer, Thurs., July 29, 1937, beloved husband of Rosa Hoppmann (nee Geers), dear father of Leonard, Eugene, Lydia, Rosalind and Wilma Hoppmann, our dear father-in-law, brother, brother-in-law and uncle.
Funeral Mon., Aug. 2, 8:30 a. m., from Oscar J. Hoffmeister Chapel, Chippewa at Gravois, to Our Lady of Sorrows Church. Interment National Cemetery. Member of Our Lady of Sorrows Parish, Men's Sodality and Veteran of Spanish-American War

HUNTINGTON, JESSIE E. (nee Swank)—2911 Milton bl., entered into rest Fri., July 30, 1937, 9:30 p. m., beloved wife of Charles E. Huntington, dear mother of Jack and Frances Huntington.
Funeral from Arthur J. Donnelly Parlors, 3840 Lindell bl., Mon., Aug. 2, 9 a. m., to Valhalla Crematory.

KENNEDY, MARY—Entered into rest Fri., July 30, 1937, 1:30 p. m., dear sister of Katherine Kennedy, Mrs. A. Braun and Edward Kennedy, our dear sister-in-law and aunt.
Funeral Mon., Aug. 2, 8:30 a. m., from the Bromschwig Funeral Home, 4740 W. Florissant, to Holy Rosary Church. Interment Calvary Cemetery.

KLAGES, JESSIE I. (nee Campbell)—Formerly 6721 Idaho, Fri., July 30, 1937, widow of the late Ernst Klages, dear sister, sister-in-law and aunt.
Funeral from Hoffmeister Chapel, 5624 S. Compton, Mon., Aug. 2, 3 p. m., to St. Trinity Lutheran Cemetery.

KOMO, MARTIN—Entered into rest July 31, 1937, beloved husband of Edna Noonan Komo, dear son of Barbara and Nicholas Komo, dear brother of Lawton, Harrell and John Komo of Normandy, Mo.
Funeral from St. Francis of Assisi Church at Luebbering, Mo., Tues., Aug. 3, 10 a. m. Casey service.
Jefferson, Franklin, Gasconade papers please copy.

LAUMANN, HENRY—4250A Holly av., entered into rest Sat., July 31, 2:15 a. m., dearly beloved husband of Mary Laumann (nee Swacina), dear father of Mrs. Anna Brehm and Loretta L. Laumann and our dear father-in-law, brother, brother-in-law and uncle.
Funeral Tues., Aug. 3, 8:30 a. m., from the Bromschwig Funeral Home, 4740 West Florissant av., to Holy Ghost Church. Interment in Calvary Cemetery.

LEISSE, FRED J.—Of 5608 Rhodes av., on Fri., July 30, 1937, at 1 p. m., dear husband of Victoria A. Leisse (nee Wisniewski), dear father of Mrs. Bertha Creegan, Fred A. and Charles M. Leisse, our dear brother, brother-in-law, father-in-law, grandfather and uncle.
Funeral from Kriegshauser Mortuary, 4228 S. Kingshighway bl., on Mon., Aug. 2, at 7:45 a. m., to Our Lady of Sorrows Church. Interment Calvary Cemetery.

LERCH, JOHN B.—4404 Miami st., Sat., July 31, 1937, 10:30 a. m., beloved husband of Erma Lerch (nee Helfrich), dear father of Mrs. Fleming, Geraline and Jean Carol Lerch, dear son of Katherine Lerch, dear brother, brother-in-law, father-in-law and uncle.
Funeral from Kriegshauser Mortuary, 4228 S. Kingshighway, Tues., Aug. 3, 1937, 8 a. m., to the Holy Family Church. Interment Calvary Cemetery. A member of Bread Salesmen's Union, Local No. 611.

MENKE, PHILIPPINA (nee Ottwein)—Sat., July 31, 1937, 3:15 p. m., dear wife of the late Henry Menke, dear mother of Fred and Oscar Menke, Lillian Doerr, Walter and Harry Menke, and Tillie Goss, and the late George Menke, our dear mother-in-law, grandmother, sister, sister-in-law and aunt, age 76 years.
Due notice of funeral from Wacker-Helderle Chapel, 3634 Gravois, given later.

MEYER, JOSEPH—Sappington. Mo.; entered into rest Fri., July 30, 1937, dear husband of Lisetta Meyer (nee Werremeyer), dear father of Mrs. Walter Hampe, stepfather of Herman and Hartman Mueller and Mrs. John Brauer, grandfather, father-in-law and uncle, in his 74th year.
Funeral from Koch Parlors, Fenton, Mo., Mon., Aug. 2, 8:15 a. m., to Seven Holy Founders' Church. Affton, Mo. Interment Sunset Burial Park.

DEATHS

ASHDOWN, WILLIAM
CRETS, LOUIS F.
DREYFUS, ANNA
FARRAR, KATIE
FRIEDRICH, PAULA
GAFFNEY, RICHARD M.
GALLAGHER, ANDREW B.
GRAB, MINNIE KNOKE
GRADY, JOHN
HAMTIL, RALPH J.
HOPPMANN, WILLIAM A.
HUNTINGTON, JESSIE E.
KENNEDY, MARY
KLAGES, JESSIE I.
KOMO, MARTIN
LAUMANN, HENRY
LEISSE, FRED J.
LERCH, JOHN B.
McCUNE, PEARL DOWLING
MENKE, PHILIPPINA
MEYER, JOSEPH
MILLER, LOUIS A.
MILLER-ROSMAN, THERESA
RIDD, HERMAN
REISER, KATIE
SCHREWE, JOHN J.
SCOWN, GEORGE
SEES, WILLIAM S.
SHANKLIN, RITA
STARKE, ERNST
STRATHMANN, HULDA
THOMAS, MARY ELIZABETH
TOWERS, GEORGE A.
WEYLRICH, DOROTHY
WILLIAMSON, JOHN W.

DEATHS

McCUNE, PEARL DOWLING—Fri., July 30, 1937, beloved mother of Ruth D. McCune, and our dear sister.
Funeral from the Alexander Chapel, 6175 Delmar, Mon., Aug. 2, 10 a. m. Interment Bellefontaine Cemetery. (PLEASE NOTE CHANGE IN TIME.)

MILLER, LOUIS A.—Sat., July 31, 1937, 11:30 a. m., brother of Mrs. Mollie Dougherty, Mrs. Grace Dougherty, J. Vincent Miller, uncle of Mrs. L. D. Massuci, Jos. A. and Richard Dougherty, Mrs. L. A. Waldbart, Mrs. T. P. Lawton, our dear grand-uncle.
Funeral from Arthur J. Donnelly Parlors, 3840 Lindell bl., Tues., Aug. 3, 8:30 a. m., to Blessed Sacrament Church, Kingshighway and Northland. Interment Calvary Cemetery. Deceased was a member of K. of C. and Elks' Lodge of Kansas City, Mo.
Kansas City (Mo.) papers please copy.

MILLER-ROSMAN, THERESA (nee Binder)—Of 2633 S. 18th, Sat., July 31, 1937, 2 p. m., beloved wife of Ben Miller, dear mother of John and Leo Rosman, Mary and Joseph Miller, and our dear mother-in-law and sister-in-law, at the age of 47 years.
Funeral Tues., Aug. 3, 8:30 a. m. from Welck Bros.' Funeral Home, 2201 S. Grand bl., to SS. Peter and Paul's Church, thence to SS. Peter and Paul's Cemetery. Deceased was a member of South Hungarian Benevolent Society and Austrian Ladies' Society.

RIDD, HERMAN—At San Antonio, Tex., Fri., July 30, 1937, 9:20 a. m., beloved husband of Pauline Ridd (nee Reinhard), and our dear brother-in-law and uncle, age 60 years.
Remains will arrive Sun., Aug. 1, 11:20 p. m. Notice of funeral from The Schumacher Funeral Home, 3013 Meramec at. Time later.

RISER, KATIE (nee Auber)—Entered into rest Fri., July 30, 1937, 3:15 a. m., beloved mother of Esther Ladi, dear grandmother, mother-in-law, sister-in-law, cousin, aunt and niece.
Funeral Mon., Aug. 2, 2 p. m., from Edw. F. Howard & Sons' Funeral Parlors, 4212 St. Louis av. Interment Sunset Burial Park. Deceased was member of Cedar Grove, Woodman Circle, No. 230.

SCHREWE, JOHN J.—Age 73 years, 2739 Shenandoah, Fri., July 30, 1937, 1:10 a. m., dear son of the late Adam and Rose Schrewe (nee Mest) and dear cousin.
Funeral Mon., Aug. 2, 8:30 a. m., from Moydell Parlors, Mississippi and Allen, to St. Francis de Sales Church. Interment SS. Peter and Paul's Cemetery.

SCOWN, GEORGE—Princeton, Ill., Thurs., July 29, 1937, beloved husband of Stella Scown (nee Moore), dear brother of Mrs. E. Hinchman, William, Edward, Arthur, Charles and Sadie Scown.
Funeral from Peetz Funeral Home, Lafayette av. and Longfellow bl., Mon., Aug. 2, 2 p. m., to Valhalla Cemetery. (Remains will arrive Sunday evening at 6 o'clock.)

SEES, WILLIAM S.—Entered into rest Fri., July 30, 1937, 8 p. m., beloved son of William W. Sees and brother of Mrs. Ruth Benny.
Funeral from Arthur J. Donnelly's Parlors, 3840 Lindell, Mon., Aug. 2, at 3 p. m. To Valhalla Crematory.

SHANKLIN, RITA (nee Richardson)—3859 Virginia, Fri., July 30, 1937, beloved wife of Benjamin Shanklin, dear daughter of Louis and Lillian Walters, dear sister of Mrs. John Frank, Mrs. Emile Maitiani Jr., John and the late Helen Richardson, dear daughter-in-law, sister-in-law, cousin, niece and aunt.
Funeral from Southern Funeral Home, 6322 S. Grand bl. Notice of time later.

STARKE, ERNST—Fri., July 30, 1937, beloved husband of Mary Steffan Starke, dear father of Ann Blanick, Julia Gormley, Carolyn Walsh and Dorothy Starke, our dear brother, father-in-law and grandfather.
Funeral from Peetz Funeral Home, Lafayette and Longfellow bl., Mon., Aug. 2, 8:30 a. m., to the Immaculate Conception Church. Interment New SS. Peter and Paul's Cemetery.

STRATHMANN, HULDA (nee Oberjuerge)—925A Canaan av., asiege in Jesus Fri., July 30, 1937, dearly beloved wife of Henry Strathmann, dear mother of Murrel and Dorothy, our dear sister, sister-in-law, aunt and cousin.
Remains will lie in state at Diedrich Funeral Home, 8319 Halls Ferry rd., until Mon., Aug. 2, 11:30 a. m. Funeral same day, 2 p. m., from Ebenezer Lutheran Church. Interment New Bethlehem Cemetery.

THOMAS, MARY ELIZABETH — 2646 Osage, July 29, 1937, beloved wife of George H. Thomas, dear sister of Mrs. Anna Graham and Mrs. John Davis, our dear aunt, great-aunt and sister-in-law.
Funeral Mon., Aug. 2, 1:30 p. m., from McLaughlin's, 2301 Lafayette. Interment Lakewood Park Cemetery. Deceased was a member of Martha Washington Rebecca Lodge No. 43; I. O. O. F., and Harry P. Harding Women's Relief Corps, No. 91.

TOWERS, GEORGE A.—Entered into rest Thurs., July 29, 1937, beloved husband of Rosa Towers (nee Dear), dear father of Rita Joseph, Marcella, Margaret and Rose Towers, our dear brother, brother-in-law and uncle.
Funeral Mon., Aug. 2, 8:30 a. m., from W. A. Stock Funeral Home, Grand and Florissant av., to Holy Name Church. Interment Calvary Cemetery.
Belleville (Ill.) papers please copy.

WEYLRICH, DOROTHY—3676A Laclede, Fri., July 30, 1937, beloved daughter of Joseph and Madeline Weyrich, dear sister of Catherine Herrington, Leo, Martin and Frank Weyrich and Sister Alferdine of Notre Dame Order, and dear granddaughter.
Funeral from Edith E. Ambruster Funeral Home, 4053 Lindell bl., Mon., Aug. 2, 8:45 a. m. to St. Francis Xavier Church. Interment Calvary Cemetery.

WILLIAMSON, JOHN W.—Of 5904 Theodosia av., entered into rest on Fri., July 30, 1937, at 6:45 a. m., beloved husband of Catherine Williamson (nee Quinlan), dear father of John W. Williamson Jr., our dear grandfather.
Funeral Mon., Aug. 2, at 8:15 a. m., from Math. Hermann & Son's Chapel, Fair and West Florissant avs., to Notre Dame de Lourdes Church, 6309 Cote Brilliante av. Interment Calvary Cemetery.

IN MEMORIAM

AMOS, EDWARD G.—In loving memory of our dear son and brother, who passed away July 31, 1936. Sadly missed by FATHER, MOTHER, SISTERS & BROTHER.

GUILFOIL, WILLIAM—In loving memory. Passed away Aug. 3, 1935. Just a thought of brief remembrance, just a love and sweet devotion of the ones who think of you. Sadly missed by WIFE AND FRIENDS.

HARRISON, OTHELT—In memory of our darling son who passed away Aug. 4, 1934.
Gone but not forgotten dear one,
We will follow some sweet day.
Sadly missed by FAMILY.

HEILMAN, CARRY ANNA — In loving memory of our dear mother who passed away a year ago, Aug. 2, 1936.
A wonderful mother, woman and aid,
One who was better, God never made
A wonderful worker, so loyal and true
One in a million—that mother was you.
Just in your judgment, always right;
Honest and liberal, ever upright.
Loved by your friends and all whom you knew
Our wonderful mother—that mother was you
Sadly missed by DAUGHTERS.

IN MEMORIAM

HEINRICH, WILLIAM C.—In loving memory of my dear husband, who passed away five years ago, July 30, 1932.
Sweet to remember him who once was here
And who, though absent, is just as dear.
Lovingly remembered by WIFE, SISTERS AND BROTHERS
And all who loved him

KLUDAS, CHARLES—In loving memory. Departed this life 5 years ago, July 28, 1932.
Dear father you are not forgotten,
Though on earth you are no more.
Still in memory you are with us
As you always were before.
Sadly missed by CHILDREN.

KRIETEMEIER, LOUIS F.—In loving memory of my dear husband and father who passed away July 28, 1936, one year ago without a chance to say goodby. Sadly missed by WIFE AND CHILDREN.

KRILL, MARIE ANNA—In loving memory of our darling daughter and sister who departed from us in her ninth year July 29, 1928:
We often sit and think of Marie when
We are all alone,
For memory is the only friend that grief can call its own;
Like ivy on the withered oak when all
Other things decay,
Our love for Marie will still keep green
And never fade away.
Sadly missed by MOTHER, FATHER, SISTERS AND ALL WHO LOVED HER.

LANG, JOSEPH—In loving memory of my dear husband and our dear father, who passed away Aug. 2, 1936.
We seem to see in soft, dim light
A face we loved the best,
And think of him when the sun's last ray
Goes down in the far-off West.
We miss you no less as the time passes on
Than we did on the day of your going,
For absence can never close the door of our heart
And the lamp of my love is still glowing.
For no one on earth can take your place,
You are still the dearest of all.
Sadly missed by WIFE, CHILDREN AND GRANDCHILDREN. Mass at St. George's Church, on Mon., Aug. 2, at 7 o'clock.

LEHMAN, WM. F.—In loving memory of my dear husband, who departed Aug. 3, 1934.
Gone but not forgotten.
Sadly missed by HIS WIFE.

LEIBINGER, AGNES—In loving memory of our dearly beloved mother whom God called to her Heavenly Home Aug. 1, 1932. Them also which sleep in Jesus will God bring with Him." First Thess. 4:14. God giveth his beloved sleep. Sorrowfully missed by HER DEVOTED CHILDREN.

LEIBINGER, AGNES—In loving memory of our beloved mother, Agnes Leibinger, who passed away on this day Aug. 1, 1932.
Sadly missed by her CHILDREN.

LIPPING, ANNIE—In loving remembrance. Who died Aug. 1, 1935. Sadly missed by SISTERS, BROTHER AND RELATIVES.

MADER, CAROLINE—In memory of our dear mother and grandmother who departed this life Aug. 2, 1935:
In silence you suffered with patience you bore
Till God called you home to suffer no more.
Missed by HUSBAND, CHILDREN AND GRANDCHILDREN.

MAHON, LOUISE—In loving memory of our dear mother and wife, who passed away July 28, 1936.
One year of sorrow, lonely and blue,
Life is so empty, dear mother, without you.
It was sad, indeed, the way you died,
Without a chance to say goodbye;
Your spirit flew before we knew
That you from us had gone.
If you had raised a dying hand
And bid us all farewell,
The blow would not have been so hard
For those who loved you dear so well.
Sadly missed by FAMILY.

MAIER, EMIL X.—In sacred memory of Emil X. Maier, who died Aug. 2, 1929. LOVING WIFE.

MERIFIELD, VIOLA E. — In loving memory of our dear wife and daughter who passed away July 31, 1936:
'Twas sad indeed the way you had to die,
Without a word to say goodbye;
Your spirit flew before we knew
From us you were taken.
If you had raised your dying hand
And bade us last farewell,
The blow would not have been so hard
For those who loved you so well.
Sadly missed by your broken-hearted HUSBAND, MOTHER, RELATIVES and FRIENDS.

MURRAY, JOSEPH—In memory of our beloved husband and father, who departed this life July 31, 1936.
WIFE AND CHILDREN.

THOLE, LOUISE—In loving memory of our darling, Louise, July 29, 1934. If all the world were ours to claim, we would give all to have her back again.
FATHER, MOTHER and SISTER.

CARD OF THANKS

WE wish to express sincere thanks to our many relatives and friends for their kindness and sympathy shown in our sad bereavement on the loss of our dear mother, Agnes Pithie. We wish to especially thank Rev. C. G. Lunan, Miss Jean Cox for her beautiful solos, the pallbearers, Polar Star Chapter, No. 134, O. E. S.; the daughters of Scotia and the Drehmann-Harral Undertaking Co.
THE MILTON FAMILY.

WE wish to thank our relatives and friends for the sympathy and kindness shown in their late bereavement in the loss of our beloved husband, father, son and brother, Adolph Prack.
WIFE, CHILDREN, MOTHER AND SISTERS.

WE wish to thank our relatives and friends for the sympathy and kindness shown us in our late bereavement in the loss of our beloved brother and uncle, Michael Garvey.
JOHN AND MARGARET GARVEY AND NIECES AND NEPHEWS.

LOST and FOUND

Miscellaneous Lost

BEADED PURSE—Lost; in Gravois Park; liberal reward. 3544A S. Compton. LAclede 1147.

BILLFOLD—Lost; $10; reward. Cerf Bros. Bag Co., 400 Barton.

ENVELOPE—Lost; National Investment book and $86; reward. FR. 1845.

GRIP—Lost; containing drum major uniform; Kingshighway bus; Sat., 5 p. m. Reward. D. Hagon, 5022A Robin.

SPECTACLES—Lost; in Elgason case; North St. Louis. MU. 1187; reward.

$23—Lost; bills. Florissant Theater or Union Market; reward. Blackwell-Wielandy.

VEST POCKET KODAK—Lost; in black leather case; $5 reward. 5236A Waterman.

WILL party who picked up coin purse, Kresge ribbon counter about 1:30 Saturday, call FL. 7221?

LOST AND FOUND

Dogs and Cats Lost

BEAGLE HOUND—Lost; male; black, white and tan; in Franklin County; reward. Call FO. 4020.

BEAGLE HOUND—Lost; brown and white; reward, Call CH. 1356.

BLACK AND TAN—Lost; medium, male; dog pet; reward. FL. 2909.

BOSTON BULL—Lost; black, white brindle; large white chest; white ring around neck; white on face; screw tail, 3 stocking feet, one white chip; liberal reward. Mrs. Arnold, JEf. 4090.

DOG—Lost; tan, clipped, curly haired; part poodle and wire-haired; brown nose and eye; name Toodles; reward. 4968 Highland, GA. 3434.

DOG—Lost; black and white; part wire; reward. CA. 0517R.

MONGREL—Lost; black and white male; Winchester, Ill.; reward. RI. 3774W. L. Van Damme, 843 Erskine.

PEKINGESE — Lost; registered name Prince; pink color; return, receive reward. Rudolph J. Sanzottera, 8833 West Pine, Brentwood, Mo.

POLICE DOG—Lost; female; reward. CO. 6445J.

Jewelry Lost

BETA PIN—Lost; black shield, diamond; Thursday, vicinity Empress Theater; initials H. M.; liberal reward. PA. 1485W.

RING—Lost; initial B; Tuesday. Box M-226, Post-Dispatch.

WATCH—Lost; lady's; Ramona, near Municipal Opera, Thursday; engraved Zeda, H. L. H.; reward. 339 St. Louis av., Ferguson.

WRIST WATCH—Lost; girl's; square gold Crotin; black silk band; reward. FO. 2526.

WRIST WATCH—Lost; gold; Elgin; near Grand and Washington or 4500 West Pine, Friday; reward. YO. 0065.

WRIST WATCH—Lost; lady's Bolova, oblong, yellow gold; reward. MU. 4817.

WRIST WATCH—Lost; lady's; Elgin; graduation gift; reward. COlfax 7981J.

FOUND

PIN—Found; sunburst, on steps of 6931 Gravois, 1917-1920. RI. 0865.

PUBLIC NOTICES

BIDS WANTED

NOTICE TO CONTRACT

EDUCATION

BEAUTY CULTURE

ANNOUNCEMENT

The MOLER SYSTEM of COLLEGES

NOW IN THEIR NEW LOCATION

521 Washington Av., (at 6th)

The Most Convenient Corner in Downtown St. Louis

Larger Quarters With Added Facilities to Accommodate Larger Enrollments

The atmosphere of "Moler System" and its high standard of Beauty Culture training will continue in the new quarters, with even better service for students and the public. The Moler Desire—backed by 44 years of successful schooling, with branches in many principal cities, is to give to the people of St. Louis—truly a Beauty Culture Home.

The increasing demand for Moler Graduates and Moler Service necessitated this move.

We invite you for an inspection of our school in our NEW LOCATION.

If you do not live in St. Louis, write for our illustrated booklet No. 44 on Moler Training

MOLER SYSTEM

521 Washington Ave., (at 6th) CEntral 3581

ADULT EDUCATION

ADULTS Call Dodson School, RO. 2655 for information about SUMMER courses. ALL subjects. SHORTHAND and TYPING for COLLEGE students by expert teachers. 5337 Cabanne. Established 35 years.

BEAUTY CULTURE

NO DOWN PAYMENT
This Month Only
Learn for as Little as $3.00 a Week
Do Not Let Lack of Education Keep You from Learning Beauty Culture

MISSOURI ACADEMY OF BEAUTY CULTURE
Two Schools for Your Convenience
5731 Delmar (West) CA. 9305
2114 Cherokee (So.) Branch FR. 6082
A sure job for men or women in beauty culture.

SOUTH SIDE SCHOOL
OF BEAUTY CULTURE is giving you a chance to enroll at our present tuition; many changes are being made to benefit our operators. Call RI. 9696.

MARINELLO
INTERNATIONAL ESTABLISHED SYSTEM OF BEAUTY CULTURE
4479 Washington blvd. The only authorized Marinello school in state. Day and evening classes. Westead 0600.

LEARN BEAUTY CULTURE — Big demand for our operators. Write or phone for free catalogue. Day and evening classes. (Chartered 1857.) Academy of Beauty Culture, 520 St. Charles.

LEARN BEAUTY CULTURE; SPECIAL FOR AUG., $50. CITY COLLEGE OF BEAUTY CULTURE, 203½ N. 7TH.

LEARN beauty work; graduates register by Aug. 15; $50; jobs waiting. Mary T. Bender, 359 N. Boyle. FR. 8680.

DANCING

DANCING classes and private lessons. Miss Reinhardt, 3556 Shenandoah. FR. 9686.

BALLROOM—6 private, $5. Clara Stark. RO. 9330. 1338 N. Kingshighway.

PAINTING

WE DO IT CHEAPER

Exterior painting, lead and oil; craftex walls painted, tinted, glazed woodwork, kitchens, baths enameled, varnished. SMITH, 6221 Olive. CAbany 3600.

PAINTING and wall staining. Basements and walls made damp-proof; guaranteed. Stucco painting. Ralph Rose, 1538 California av. GRand 3692.

EXPERT GUARANTEED PAINTING
Prompt service. Half price now. Kremer, 913 Lemay Ferry. RI. 1463.

PAINTING—East side and north side; wall paper cleaned; estimate cheerfully given. Sutton, 5231 Bonita, FL. 5006.

PAINTING—Interior, exterior, and paper cleaning; reasonable. MU. 4207. Klotzer, 6103 Lotus.

INTERIOR, exterior, pure lead and oil; terms. Dick, 3946 Folsom. GR. 6770.

PAINTING, papering; summer prices. Hasenbeck, 2920 Michigan. GR. 8129.

PAINTING—Varnishing, enameling; low prices. Scott, 4937 Terry, RO. 3130.

PAINTING, papering; special prices this month. Sharpe, 2124 Shaw St. CA. 791.

PAINTING, general, summer prices. C. Holliday, 4252 Washington. FR. 5477.

PAINTING, PAPERING—Reliable. Chas. Rosenthal, 4145 De Tonty. GR. 3795.

PAINTING—Graining, any kind; reasonable. Knorr, 4549 Compton. RI. 2362M

LOW PRICES. Good work guaranteed. Shops, 5566 Clemens; FO. 0134.

PLUMBERS

ANYTHING in plumbing; reasonable. George Hoffmann, 4285 Farlin. COlfax 8184W.

ANYTHING in plumbing, reasonable; reliable. Bewen, 3129 Lemp. GR. 2980.

PLUMBING, heating, licensed reasonable. Finch, 1212 Goodfellow. CA. 8873W.

RADIO SERVICE

HOME RADIO SERVICE CO.
SERVICE THAT SATISFIES ATTENTION
Our prices and experience mean your business. 2149 S. Grand.
GR. 4447

ROOFING AND SIDING

August Roofing Special
Substantial Saving on a New Roof or Roof Repairs
August being a slow roofing month, we are substantially reducing our prices to keep our crew of expert workmen intact.
Flat roofs repaired, shingles and siding applied.
We use only Ford Guaranteed Roofing Products
HILL-BEHAN
Phone PArkview 1000
Applied Roofing Division
Lumber for Every Purpose

IF YOUR ROOF LEAKS OR NEEDS REPAIRS, CALL CENTRAL ROOF & SIDING CO. SPECIAL SUMMER RATES. 4414 MANCHESTER. JE. 0751.

STORAGE, MOVING, EXPRESS

BEACH'S $25,000 Bonded Storage and Moving Co., Inc. Furniture exchanged for moving. 2618 Franklin. FR. 9202.

BONDED, INSURED, NEWSTEAD MOVING CO., FO. 1424, 1483 UNION.

MOVING; will take furniture for moving. Central, 1244 S. Broadway. GA. 6644

OVERLAND MOVING CO.—PR. 9841. Bonded; contract. 3454 Eads.

HAULING—By ton, or contract. 1936 Ford dump. Mr. May, JE. 5650.

DIESEL SCHOOLS

LEARN DIESEL ENGINES—A PAYING FUTURE—PAY AS YOU LEARN. Write or call Registrar. Hemphill-Diesel Schools, 6734 Olive Street rd.

INSTRUCTION

A SHORT COURSE in bookkeeping now is being organized, preparatory for the accounting course; call or write at once. City College of Law and Finance, 3615 Olive or phone JEfferson 9125.

MEN—To take up air conditioning and electric refrigeration and better themselves. Must be mechanically inclined, willing to train in spare time to qualify. Write Utilities Inst. Box J-171, P.-D.

BICYCLE-3; boy; coaster; A1; reasonable; 28-inch. 4118A McPherson.

CARTOONING taught by professional; reasonable. Millard Glaser, FO. 4848.

Trade Schools

MEN WANTED
Learn BARBERING and be placed. Call, write or phone for free booklet. MOLER, 521 Washington av., CEntral 3581.

TRI-CITY BARBER COLLEGE—Call or write; tools furnished. 515 Market.

MUSIC SCHOOLS

VOICE, piano instruction; special summer rates; free trial lesson. LaJeide 8406.

NURSING SCHOOL

ST. LOUIS INSTITUTE OF PRACTICAL NURSING, 5473 Delmar. FOrest 6363.

WELDING

DO YOU WANT A BETTER JOB?
Learn welding now, in St. Louis' largest shop. Electric acetylene, welding, including aircraft welding. Competent instructors. Day and Evening classes. Write, phone or call for information. ATLAS ALUMINUM WELDING CO., 2913-15 N. Broadway. CE. 0894.

UPHOLSTERING

KILL BEG BUGS—Insects, Rid All safety fumigators; 50c room; shipped anywhere or we do fumigating reasonable. Universal Mfg. Co., 2606 St. Vincent. LA. 9751.

UPHOLSTERING done at home; reasonable. Wittner, 5665 Clemens. CA. 3726R.

WALL PAPER CLEANING

ABSORENE cleaning, work myself. Dippel. 2820 Oregon. FR. 2310. LA. 3940.

PAINT WASHING and paper cleaning. Hina Bros., 1324 Leroy. CA. 8442W.

WALL PAPER HANGING

ATTENTION—PAPERING, CLEANING. I give ¼ off on paper and my labor charge is below average; estimates given; save money. Carter, 2805 Maurer. MUrdock 8151.

PAPER HANGING—Painting, plastering, rooting; new roof and old roof repaired; all work guaranteed. Simmons, 2205 Gravois. LAclede 4580.

CENTRAL DECORATING; papering, cleaning; reasonable; reliable. 2145 S. Jefferson. GRand 7088.

PAPER HANGING—Painting; work guaranteed. T. Stoddard, 1306 Benton. CE. 6784.

PAPERING, painting, cleaning, scraping, plastering. Murray, 5703 Highland. MU. 3885.

PAPERING—Painting; reasonable; guaranteed. Vaughn. 5975 Hamilton terrace. CA. 2471R.

PAPERING, painting, guaranteed, low rates. Williamson, 5615 Wabada. EV. 0742.

PAPERING, plastering, painting references; reasonable. George, 4205 West Page. FR. 9022.

PAPERING, painting, plastering; work guaranteed. Darnell, 1804 Iowa. GRand 3485.

FIRST-CLASS papering; save up to 25 per cent throughout August. Grabner 3627A N. Grand. CEntral 3112.

GUARANTEED papering; low prices; good work. A. A. A. Co., 4507 Christy. RIverside 9399

PAPERING—Painting, plastering, cleaning. R. L. Stiff, 5722 Etzel. PA. 2586.

PAPERING, painting; immediate; reasonable. White, 4807 Whipple. FO. 0230.

PAPERING, painting, cleaning; do work ourselves. Lotus, 5737 Lotus. MU. 0762.

PAPERING, painting; best material. Clark, 4554 Washington. JEfferson 9942.

WALLPAPER removed by steam. Reinwald, 4117 Pleasant. Colfax 5199.

D. LUTZ, papering, plastering, cleaning, painting. 2711 Osage. FR. 5382.

PAPERING, painting, plastering; low prices. Dale, 4544 Tholozan. GR. 4905.

PAPERING, painting, glazing; low prices. T. Butler. GR. 8315. 2345 Hickory.

PAPERING, painting; reasonable; quick service. Glerum, 5800 Janet. MU. 7185.

PAPERING and painting; August special. Seago, 2852 Russell. GR. 4148.

PAPERING, plastering, tuckpointing; good work. Cooper, 4162 Maffitt. CO. 2867.

PAPERING, cleaning, painting; immediate service. Oehs, 3822 Labadie, FR. 0526.

WASHING MACHINE REPAIR

REPAIRING, parts; all makes washers, vacuums overhauled, $3.98. Washer Co., 4119 Gravois. LAclede 626.

EXPERT REPAIR, service, parts, free estimates. Super, 1117 Salisbury. GA. 8333.

PROFESSIONAL

DETECTIVES

DETECTIVE MARIAM shadows, traces, locatees, confidential, nationwide service; low rates; licensed; bonded. CA. 0776.

DETECTIVE KICK shadows, investigates; confidential, licensed, bonded. EV. 8194

DRESSMAKING—MILLINERY

DRESSMAKING—Remodeling and alterations; reasonable. GRand 0493.

MEN'S shirts made, will call with samples. Stonebraker, 6006 Harney.

PATENTS

PATENTS — Watson E. Coleman, patent lawyer; booklet free. 724 9th st., N. W., Washington, D. C.

PATENTS OBTAINED ON EASY TERMS R. M. Fiulsted, registered patent attorney over 30 years, 4413 Page. JE. 2895.

AUTO FUEL DEVICE—Patent granted; desire sell or partner. 5456 Gravois.

PATENTS obtained; information folder free F. J. Larson, 567 Paul Brown Bldg.

PROFESSIONAL

Hair-Moles-Warts
Scientifically removed, 10-needle electrolysis, safest method, guaranteed permanent; reasonable charges. Free constultation. L. M. FELDMAN, ELECTROLOGIST. FR. 5816, Mae Bldg., 4468 Delmar Bl.

SUPERFLUOUS HAIR REMOVED
SUPERFLUOUS HAIR
Removed by 10-needle electrolysis quickly, permanently; best of references; 30 years' experience in St. Louis. Air-conditioned to a moderate, comfortable temperature. If preferred a naturally ventilated office, one is available. FO. 6180.

MISS AIDA MAYHAM ELECTROLOGIST
346 N. Euclid Av., N. E. Corner Pershing.

SUPERFLUOUS HAIR
Removed by multiple electrolysis.
25 YEARS' EXPERIENCE
MISS EDITH CALLEN
Electrologist
1883 Railway Exchange Bldg. CH. 1269.

SUPERFLUOUS HAIR REMOVED
By 10-needle electrolysis; quick, CONSULTATION WITHOUT CHARGE
REASONABLE RATES
ESTHER L. FOX
ELECTROLOGIST, 805 Arcade Bldg.
EIGHTH AND OLIVE. CHESTNUT 5213

TIMES have changed. My change is price $5 an hour for skilled 10-needle electrolysis. Fay Callen, 624 Union. FO. 5501.

SPIRITUALISM

MEMORIAL CHURCH—Washington Hotel, entrance 4967 Washington; speaker, Dr. Emma Olive Stewart; good mediums; special music; all welcome.

NEW THOUGHT CHURCH — 4232 McPherson. Services Sunday at 8, Tuesday 1:30. Thursday 8. Mrs. Assman.

INDEPENDENT CHURCH OF TRUTH—Lafayette Center; Sun., Wed., 8 p. m.; Tues., 2 p. m. Mrs. Reib. 3323 Lafayette

CHRISTIAN FAITH TEMPLE, 1521 Irving Sun., Wed., 8; Fri., 2 and 8. Kay Garron.

TEMPLE OF TRUTH—Services 8 p. m. Phillips-Gassaway. Bayard, Fountain.

TENTH CHURCH, 4279 Sacramento — Sun., 2:30. Rev. Conners.

UNIVERSAL TRUTH—3148 Shenandoah; Sun. 8 p. m.; Tues., Thurs., 8. Dilley's.

EMPLOYMENT WANTED

SITUATIONS—MEN, BOYS

ACCOUNTANT-BOOKKEEPER — Sit.; experienced financial statements; full charge or assist; university training; desires position with reliable firm with future. Box O-225, P.-D.

ADVERTISING MAN—Sit.; sales promotion; lay-outs, copy writing, direct mail, radio; 16 years' aggressive retail experience; age 38. Box O-239, Post-Dis.

ATTENTION, DOCTORS
Thoroughly experienced, office, laboratory, X-ray, first-aid, diets; capable of managing small hospital or department; 12 years U. S. N. Hospital Corps. Box M-173, Post-Dispatch.

ATTENTION, LAUNDRY MANAGERS: Two weeks' test; good extractor; mangle and tumbler hand; wants to connect with private or institutional laundry. Write A. Koenig, 4535 Mary.

ARTIST PHOTOGRAPHER—Sit.; owning car and 8x10 portable equipment; F-3 Deardorf portrait, desires outside position with studio. FRanklin 4359.

BAKER—Sit.; allround, can take charge of shop; steady worker. Box M-380, Post-Dispatch.

BAKER—Sit.; secondhand. FL. 2082.

BAKER—Sit.; first hand; allround. 3320 Abner pl.

BAKER—Sit.; secondhand or work alone. GA. 0746.

BARTENDER—Sit.; best reference. 5532 Natural Bridge, Apt. 7.

BOOKKEEPER—Sit.; experienced; timekeeper, billing clerk, typist; 20 years old. GR. 1074, Monday.

BOY—Sit.; 17; window-trimming experience; consider anything; reference. FO. 5670.

BOY—Sit.; age 17, some stockroom experience. FL. 8414.

BOY—Sit.; 19, wants steady work; anything considered. R. Rhodes, NE. 1745.

BOY—Sit.; 18; for print shop; two terms Hadley. JE. 0876.

BRICKLAYER — Sit.; first-class; brick block, chimneys, porches, steps, fireplace, repairs; work day or contract. 2816 N. 23d.

BRICKLAYER—Sit.; A1, by job, contract, or per thousand; reasonable. HI. 1275.

BRICKLAYER—Sit.; tuck pointing, remodeling; day or job; reasonable; reliable. JE. 2822.

BUILDING MANAGER—Sit.; 15 years' experience, leasing, operating, management, consider apartment hotel. Box M-184, Post-Dispatch.

CARPENTER—Sit.; first-class; hour or contract; reasonable; reference. GArfield 7340.

CARPENTER—Sit.; first-class, finish, repair; maintenance; experienced. JE. 9091.

CARPENTER—Sit.; roofing, concrete work, fireplaces built. 8Terling 1185.

CARPENTER—Sit.; new work, repairs; day or job; reasonable. GRand 6481.

CARPENTER—Sit.; new, repair; painting; day or job. RO. 3814.

CHAUFFEUR—Sit.; colored, 40, houseman, yardman, courteous; experienced city and highway driving; last employment in family 16 years; references. FO. 5687.

CHAUFFEUR—Sit.; experienced, butler; cook, educated; references. NE. 2430. 1122 N. Taylor.

CHAUFFEUR—Sit.; colored, waiter, butler; willing worker; any kind. CO. 4107J.

CHAUFFEUR—Sit., southern; colored; butler; references. RO. 9000.

CHAUFFEUR—Sit.; young, colored, experienced; references. Miller, RO. 1355.

CLERK—Sit.; bookkeeper, real estate experience; married; references. 8T. 2174.

CLERK—Sit.; 38, assistant bookkeeper; other work; $65. Box M-266, P.-D.

COLLEGE GRADUATE—Sit.; 28; intelligent, conscientious worker; careful driver; best references. Box M-65, Post-Dis.

CORRESPONDENT-BOOKKEEPER —Sit., 29; 9 years' experience managing office; desires securing position with opportunity for advancement. Box O-237, P.-D.

CHEF—Sit.; cook; experienced, reliable, steady worker. Box K-300, Post-Dis.

COOK—Sit.; first-class on dinners; club, hotel, cafe. PR. 8090.

COUPLE—Sit.; cook; baker; wife assistant; general work. Geo. Guenther, Hermann, Mo.

COUPLE—Sit.; take care apartment or rooming house; experienced, reliable NE. 1989.

DESIGNER—Sit.; copyist; experienced on better silk dresses; supervise and instruct work, grade patterns accurately; willing to leave city. Box F-5, Post-Dis.

DIESEL ENGINEER—Sit.; to service, maintain, or operate, any type engine. CO. 5095W.

ELECTRICIAN — Sit.; wiring, repairing, anything; fans, motors; inspection service; contract, hour; references; car, tools. MU. 7241.

ENGINEER—Sit.; 27; broad, valuable executive experience; for betterment. Box M-170, Post-Dispatch.

EXECUTIVE - COMPTROLLER, bank and finance expert and counsellor. Now directing finance department of Federal State-Wide Project. Consider reasonable basis compensation. Permanent or special assignments. No agencies. Appoint interview. Box M-94, P.-D.

FILLING STATION ATTENDANT—Sit.; experienced, for afternoon and evening work. FL. 7163. Box M-297, P.-D.

SITUATIONS—MEN, BOYS

FOREMAN — Sit.; or contract carpenter; work on new home; large or small; good references. CA. 6317-M.

GROCERY CLERK—Sit.; age 25; 8 years' experience; references. MUberry 3843.

HOUSEMAN—Sit.; windows; young; large; references. PR. 9337.

JANITOR—Sit.; white, experience, repairs, heat, references. Box M-295, P.-D.

JANITOR—Sit.; handy with all kinds of tools. FR. 7488.

JANITOR—Sit.; colored, experienced; reference; handy with tools. FR. 5094.

JANITOR—Sit.; maintenance; apartment; white. CA. 3524W.

MAINTENANCE MAN—Sit.; colored, electrician, plumbing, firing hotel apartment. CA. 3745W.

MAN—Sit.; former clergyman, having recently resigned from active ministry for valid reasons after 12 years of successful service, desires responsible but permanent position with a well established firm; 35 years, married; state salary and position. No salesworkers. Box M-145, Post-Dispatch.

MAN—Sit.; age 42, 7 years' experience as draftsman in engineering department in steel plant, 6 years as estimator and salesman in lumber office, 10 years' in cabinet shop. Box M-414, Post-Dis.

MAN—Sit.; county; single; lawn, flowers, shrubs and yard; permanent job; good references. Box O-205, Post-Dispatch.

MAN—Sit.; 30, painting, cleaning work of any kind; steady. Farley, 1304 Mississippi. CEntral 3697.

MAN—Sit.; 59; active, honest, steady; night watchman, porter, janitor; references. Fred Brown, 611 Park av.

MAN—Sit.; pump, pipe or windmill work, anywhere. J. Layton, Route 1, Valley Park, Mo. Phone 98-F-11.

MAN—Sit.; 34, will pay $75, for permanent position; legal experience; no selling. Box M-188, Post-Dispatch.

MAN—Sit.; extensive knowledge of philately; would like to become connected with St. Louis firm. Box M-289, Post-Dis.

MAN AND WIFE—Sit.; private family 10 years; experience, city references; stay on place. FR. 9916.

MAN—Sit.; wants any kind of work; steady or part time. Call JE. 8794. N. Clabby.

MAN—Sit.; 8 years' wallpaper and paint store experience; good references. Box O-242, Post-Dispatch.

MAN—Sit.; young, married, work of any kind. MU. 1381.

MAN—Sit.; 19, experienced restaurant; will accept other work. RO. 1075.

MAN—Sit.; with dump trucks, light and heavy hauling. FR. 0094.

MAN—Sit.; colored, janitor, maintenance, paint; switchboard; references. FR. 5215.

MAN—Sit.; colored cook, 10 years' cafe experience. FR. 4817, Harding.

MAN—Sit.; electrical, construction anything. Box M-287, Post-Dispatch.

MAN—Sit.; maintenance, factory, hotel, apartment; reference. FR. 8694.

MAN—Sit.; colored, cook, porter, experienced; reference. FR. 4736.

MAN—Colored, garage or service station; porter. FR. 6489, Joe.

MANAGER—Sit.; grocery; experienced buying, selling and merchandising; references; will increase your business and profit. Box M-172, Post-Dispatch.

MEATCUTTER—And butcher; sit.; first-class; will go out of town. Box O-139, Post-Dispatch.

MEAT CUTTER—Sit.; 9 years' experience; references. Box O-241, Post-Dispatch.

MUSICIAN—Sit.; experienced drummer desires position with orchestra; excellent references. Box O-243, Post-Dispatch.

NURSE—Sit.; man, practical; chronic, elderly; any case; experienced; references. Box O-225, Post-Dispatch.

PAINTER—Sit.; day, week or contract; satisfaction guaranteed. Noonan. FR. 5477.

PAINTER—Sit.; by day; reasonable. W. M. Fix, 21 S. 16th st.

PAINTER—Sit.; experienced; any kind; reasonable. Farley. JE. 1137.

PAPER HANGER—Sit.; have car, tools; good, clean work; reasonable. JE. 7764.

PAPER HANGER—Sit.; painter, 50c hour. Box M-291, Post-Dispatch.

PATTERNMAKER—Sit.; wood, experienced; steady. Box M-72, Post-Dispatch.

PLASTERER—Sit.; plastering, any kind; no job too large; reasonable. Phone CAbany 3285W.

PLUMBER—Sit.; licensed, work day, week or contract. JE. 0352.

PORTERS—Barber shop and drug store experienced; only those with good references recommended. Phone Main 4300. Jones Employment Service, NEwstead 1682.

PORTER—Sit.; colored; or house man and yard man; experienced; references. Phone JEfferson 4125.

PRINTER—Sit., experienced compositor, makeup, lockup. Box M-147, P.-D.

PRINTER—Sit.; pressman, job, 12 years' experience. Box M-378, Post-Dispatch.

RESTAURANT MAN—Sit.; porter work; experienced; references. 3932 N. 25th.

SALESMAN—Sit.; purchasing agent, production and material supervisor; extensive experience, moderate salary. Box M-86, Post-Dispatch.

SALESMAN—Sit.; aggressive, thoroughly experienced, food products. St. Louis and adjacent territory; references. Box M-367, Post-Dispatch.

SALESMAN—Sit.; age 35, college education, 13 years, varied selling experience, aggressive, methodical, sane, A1 references. Box M-93, Post-Dis.

SALESMAN—Sit.; aggressive, proven ability, good education, experienced selling retailers, age 26, car. Box M-88, P.-D.

TELEGRAPH OPERATOR—Sit.; 9 years' experience. Box M-161, Post-Dispatch.

TRUCK DRIVER—Sit., age 24; experienced, filling station attendant. EV. 6518.

WATCHMAN—Sit.; maintenance, age 40; references. Clarence A. Edson, 8Terling 1673. 8642 Maffitt av.

WATCHMAN—Sit., middle-aged, married, experienced; references. Box M-112, Post-Dispatch.

WHITE MAN—Sit.; as janitor and manager in family apartment building; experienced, honest, reliable; will furnish first-class reference. FO. 5124

WINDOW CLEANER—Sit.; experienced; paint washer; janitor. Wilson, PRospect 4788.

YOUNG MAN—Sit.; 24 years; bank employe; single, white, gentile; some college; quick, willing, efficient; sales experience, wholesale, retail; clerical and research experience; desires position with future and living wage. A1 character and business references; will leave city. Box M-187, Post-Dispatch.

YOUNG MAN—Sit. Do you require the services of an intelligent young man, free, white and 21, with 2 years of college and a pleasing personality? I can provide excellent references and, what is more, ability. Box M-67, Post-Dispatch.

YOUNG MAN—Sit. 20, high school 1 year; post grad. electrical training, intelligent? (sometimes I wonder), willing; now work in factory, wants to get out of factory and C. I. O. Box M-307, P.-D.

YOUNG MAN—Sit., competent office assistant; capable salesman; references; suggest interview. Box M-97, Post-Dis.

YOUNG MAN—Sit., 20; 1 year mechanical drafting; want steady position; likes machinery. Box M-376, Post-Dis.

YOUNG MAN—Sit.; 25, drafting and electrical training, desires position offering advancement. Box M-200, P.-D.

YOUNG MAN—Sit.; married; 4 years' tire and battery; manager; semi-truck driver. Box M-413, Post-Dispatch.

YOUNG MAN—Sit.; experienced tavern, restaurant counter man; references. MU. 2955.

YOUNG MAN—Sit.; 20; truck driver or chauffeur; reliable; reference. Call HIland 0728. Frank.

YOUNG MAN—Sit.; 20; strong, willing worker. Wilbur Brooks, FRanklin 4877.

YOUNG MAN—Sit.; work of any kind. RO. 3842.

YOUNG MAN—Sit.; billing and office experience. Box M-397, Post-Dispatch.

YOUNG MAN—Sit.; 29, handy, would like to work outside work. JE. 9437.

YOUNG MAN—Sit.; receiving clerk, packer, typewriter. Riv 1328M.

YOUNG MAN—Sit.; to work in wholesale house; reference. FR. 0039.

YOUNG MAN—Sit.; 25, to work nights, Saturdays, Sundays. Box W-409, P.-D.

YOUNG COUPLE—Sit.; caretaking, work of any kind. WE. 2358.

YOUNG PROFESSIONAL MAN—Sit.; high type, good appearance, personality; excellent education; desires evening or part time work. Box M-91, Post-Dispatch.

SITUATIONS—WOMEN, GIRLS

BILLER, TYPIST—Sit.; experienced; reference. MU. 3693

BOOKKEEPER—Sit.; bookkeeping and statements; day, hour or week. CO. 2785M

BOOKKEEPER—Sit.; Burroughs; stenographer; dictaphone; A1 reference. Box D-159, Post-Dispatch.

SITUATIONS—WOMEN, GIRLS

BOOKKEEPER—Sit. If in need of a good bookkeeper and stenographer, address Box M-70, Post-Dispatch.

BOOKKEEPER—Sit.; experienced, efficient and reliable; references. Colfax 2164R.

CASHIER—Sit.; food checker; experience; references. FOrest 5670.

CASHIER OR ARTIST—Sit.; full or part time in either. FO. 9219.

COLORED GIRL—Sit.; maid and cook. Mattie, JE. 6767.

COMPANION—Sit.; to elderly lady; experienced in nursing; good education; agreeable. Box O-8, Post-Dispatch.

COMPANION—Sit.; nurse, housekeeper; cultured, experienced; would travel. 5036A Delmar.

COMPANION—Sit.; to elderly person; own and drive car. Box M-124, Post-Dis.

COOK—Sit.; German woman, reference. 5325 Minnesota av.

COOK—Sit.; German; restaurant experience. Box M-79, Post-Dispatch.

COUPLE—Sit.; white, experience, good references, $75 to $85. RO. 4205.

DEPENDABLE, efficient, colored help. Bridge Apartments, 3655 Finney. FR. 0798.

DRESS DESIGNER ASSISTANT—Sit.; knowledge of patterns, designing, sketching. Box M-84, Post-Dispatch.

DRESSMAKER—Sit.; alterations, mending, coat lining; $1 day. FO. 6639.

EXECUTIVE SECRETARY—Sit.; exceptional business ability and background; experienced, accustomed interviewing, personality. Box D-130, Post-Dispatch.

GIRL—Sit.; reliable; general housework; small family have references. 2640A Park.

GIRL—Sit.; country, 21; experienced housework, cooking; references. 3643 Calvert.

GIRL—Sit.; wants housework by day or week; home nights; experience; references. Wanda, RO. 0798.

GIRL—White, for general housework; good cook, no laundry; adults; convenient location. Phone FR. 4061.

GIRL—Sit.; colored; thoroughly experienced housework; whole, half days. FR. 6489.

GIRL—Sit.; fountain; night work; 3 years' experience; reference. Box O-229, P.-D.

GIRL—Sit.; colored; experienced; day worker; first-class city references. NE. 1821.

GIRL—Sit.; colored; experience; day work; fast worker. FR. 2996.

GIRL—Sit.; colored; day work or half days; reference. FR. 9916.

GIRL—Sit.; colored; light housework. JE. 9911.

GIRL—Sit.; colored, neat; housework; reference. FR. 2920.

GIRL—Sit.; colored, maid in dress shop; university graduate. NE. 2111.

GIRL—Sit.; housework for elderly couple. CAbany 26177.

GIRL—Sit.; colored; cook, cleaning; no laundry; reference. JE. 2389.

GIRL—Sit.; saxaphone; doubles; transposes; dance band. Box O-235, P.-D.

GIRL—Sit.; colored; housework, cooking; experienced; reference, Velma, JE. 8063.

GIRL—Sit.; colored housework, day or week; references. JE. 6829.

GIRL—Sit.; colored; housework or general; reference or no job. 7627J.

GIRL—Sit.; colored; housework or housekeeper; reference. Pearson, 5903 Bartmer.

GIRL—Sit.; filing, skip tracer; no typing; prefer loan company; reference; experienced. CO. 7998R.

GIRL—Sit.; 35; with child, 6 years old; wants housework; good cook. Box M-285, Post-Dispatch.

GIRL—Sit.; colored; laundry, by day, $2.20; reference. JE. 2759.

GIRL—Sit.; colored, laundry, cleaning, or getting dinners; experienced. FR. 6476

GIRL—Sit.; colored, general housework, references. JE. 4168.

GIRL—Sit.; colored; housework or laundry; week or day. JE. 4159.

GIRL—Sit.; washing, ironing, cleaning by day; white. FRanklin 6660.

GIRL—Sit.; white; to clean, or laundry; good reference. PA. 2209J.

GIRL—Sit.; cleaning and laundry work, by day. CH. 8065.

GIRL—Sit.; colored, light housework; plain cooking; references. FO. 8558.

GIRL—Sit.; for cooking and general work. Call 2516A 8. 10th st.

GIRL—Sit.; light housework. Call 5723A Dewey.

GIRL—Sit.; house cleaning; $2.20 day; reference. FOrest 6163 after 6.

GIRL—Sit.; light housework or by day. Box M-269, Post-Dispatch.

GIRL—Sit.; capable; desires light factory work. Box K-399, Post-Dispatch.

LAUNDRESS—Sit.; good ironer; cleaning by day; experienced; reference. JEfferson 3925.

LAUNDRESS—Sit.; colored; experienced; expert on shirts; reference. FR. 3793.

LAUNDRESS—Sit.; colored; bundles home; specialize men's work. NE. 1430 Mon.

LAUNDRESS—Sit.; colored; by day. FR. 9354. Reference.

LAUNDRESS—Sit.; experienced; reference; $1.50 and carfare. JE. 6876.

LAUNDRESS—Sit.; experienced; colored; any day. JEfferson 8005.

LAUNDRESS—Sit.; 1st-class, white, washing taken home. COlfax 5712W.

MAID—Sit.; colored, cooking, experienced; references. JE. 9482.

MAID—Sit.; colored; cleaning, day, night, or week; references. JE. 5894.

MAID OR LAUNDRESS—Sit.; colored; good worker. FR. 3032.

MANICURIST—Sit.; 8 years' experience; downtown and West End following. Box M-185, Post-Dispatch.

MODEL—Sit.; size 14 dress or coat, 4B shoe; wanting work for convention; experienced. GRand 8472.

NURSE—Sit.; call St. Louis Institute of Practical Nursing, FOrest 6363.

NURSE—Sit.; practical; best references; 12 or 24 hours. FOrest 5130.

NURSE—Sit.; practical, experienced. Call Monday. PR. 5969.

OFFICE ASSISTANT—Sit.; ability to be of real help to busy executive in general business details; personality for handling customer relations. Box D-138, P.-D.

PRACTICAL NURSE—Sit.; companion or housekeeper; widow; willing to leave city; references exchanged. BRidge 5453W

SEAMSTRESS—Sit.; 17 years' experience; at factory-made garments. 2012 S. 12th st.

SECRETARY—Sit.; stenographer; general experience; moderate salary. FL. 5859.

SECRETARY—Sit.; experienced general office work; also dictaphone. PR. 6061.

STENOGRAPHER-SECRETARY—Sit.; 28, married; full charge, including bookkeeping; thoroughly trained; college; 8 years' experience secretary to executive; accurate shorthand, speed typing; dependable; capable; excellent references. Box M-314, Post-Dispatch.

STENOGRAPHER—Sit.; typist; ambitions; real estate, newspaper, general experience; full or part time; references. MU. 4649.

STENOGRAPHER—Sit.; 4 years' experience; 25 years old; excellent references; must have work at once. Room 38, NE. 2085.

STENOGRAPHER—Sit.; experienced, detail, efficient, banking, commercial, permanent. FO. 1342.

STENOGRAPHER—Sit.; bookkeeper; experienced; notary; age 22; references. STerling 1532.

STENOGRAPHER—Sit.; bookkeeper; general routine; experienced. Box F-247, Post-Dispatch.

STENOGRAPHER—Sit.; capable, young; permanent, temporary, work at home. MU. 3178.

TYPIST—Any kind done accurately; called for and delivered; very reasonable. Box F-233, Post-Dispatch.

TYPIST—Sit., work at home; accurate work guaranteed. Box M-68, Post-Dis.

TYPIST—Sit.; work at home; clerical, stenographic. FRanklin 8188.

WAITRESS—Sit.; experienced in tavern work, or help in kitchen. 6614 Haven. Riverside 6014.

WAITRESS—Sit.; all around, restaurant 10 years experience; dependable. COlfax 8416J.

WAITRESS—Sit.; young, need experience. Box O-94, Post-Dispatch.

WAITRESS—Sit.; experienced in tavern or help in kitchen. Riverside 6614.

WAITRESS — Sit.; experienced, or any kind work; nights preferred. GR. 4726.

WAITRESS—Sit.; 3 years' experience; good reference. Call FO. 3839.

WOMAN—Sit.; reliable, good reference; clean; office, housework, ironing; one day week for kitchen unfurnished rooms, bath. Box M-66, Post-Dispatch.

SITUATIONS—WOMEN, GIRLS

WAITRESS—Sit.; well experienced, young, neat. PR. 4736.

WOMAN—Middle-aged, to do housework and take care of sick woman; go home nights; no Sun. work. CO. 7627J.

WOMAN—Sit.; white, day work; experienced laundry, cleaning; references. JE. 5662.

WOMAN — Sit.; 40; practical nurse or housekeeper; reference. Pearson, 5903 Bartmer.

WOMAN—Sit.; filing, skip tracer; no typing; prefer loan company; reference; experienced. CO. 7998R.

WOMAN—Sit.; 35; with child, 6 years old; wants housework; good cook. Box M-285, Post-Dispatch.

WOMAN—Sit.; colored; laundry, by day, $2.20; reference. JE. 2759.

WOMAN—Sit.; colored, laundry, cleaning, or getting dinners; experienced. FR. 6476

WOMAN—Sit.; colored, general housework, references. JE. 4168.

WOMAN—Sit.; colored; housework or laundry; week or day. JE. 4159.

WOMAN—Sit.; washing, ironing, cleaning by day; white. FRanklin 6660.

WOMAN—Sit.; white; to clean, or laundry; good reference. PA. 2209J.

WOMAN—Sit.; cleaning and laundry work, by day. CH. 8065.

WOMAN—Sit.; colored, light housework; plain cooking; references. FO. 8558.

WOMAN—Sit.; for cooking and general work. Call 2516A 8. 10th st.

WOMAN—Sit.; light housework. Call 5723A Dewey.

WOMEN—Sit.; house cleaning; $2.20 day; reference. FOrest 6163 after 6.

WOMAN—Sit.; light housework or by day. Box M-269, Post-Dispatch.

YOUNG LADY—Sit.; capable; desires light factory work. Box M-418, Post-Dis.

YOUNG WOMAN—Sit.; to take charge of small business or office; efficient and experienced; good reference. Box M-268, Post-Dispatch.

YOUNG WOMAN—Sit.; cafeteria or restaurant; experienced on steam table or salads. Box M-129, Post-Dispatch.

YOUNG WOMAN—Sit.; housework or care of small children. Write Box 123, Sikeston, Mo.

HELP WANTED

HELP WANTED—MEN, BOYS

NOTE — Those answering advertisements are cautioned not to enclose original references. Copies serve the purpose and avoid possible loss of valuable originals

ASSISTANT BOOKKEEPER—Must be good penman, $100. LOEHR, 745 Frisco.

AUTO BODY MAN—Experienced, steady job, pay above scale, large independent shop, no piece work. Box O-21, P.-D.

AUTO MECHANIC—Operate garage repair shop. Box M-374, Post-Dispatch.

B

N, BOYS

h store experi-
eferences. Box

ung, allround;
ons; unlimited
Post-Dispatch.

quick; refer-
patch.

NDANT—Must
ssential; salary
n living north-
full qualifica-
-35. Post-Dis.

ANIC—First-

e downtown
s in full and
40. Post-Dis.

CLERK—
morning. 3947

—Neat ap-
d able to fol-
1024 Cot-

hat; wants a
my country
have good
Post-Dispatch.

must give
Post-Dis.

home, moder-
Post-Dispatch.

; free rent.

manufacturing
who under-
engraving;
ter as to ex-
anders Rones,

man; must be

with knowl-
es; willing to
ply Vitro En-
Bldg., 4519

ch and ma-
Chestnut.

dry experi-
2. Post-Dis.

gistered, for
industrial
experience,
t-Dispatch.

perate sound
ols and Mis-
ssary; per-
rience not nec-
Dispatch.

llection de-
l commission
-2093. P.-D.

refrigeration
commission;
18 Delmar.

, for cream-
enced. Box

of home and
2376.

st. Louis;
ion for hous-
Salle-Wacker
in St. Louis

ping or re-
own hand-
cted; refer-
patch.

rant, dance
enced. Call

, repairing
Box J-356.

product deal-
all hand
travois.

ving.
rning.

MAN

of excellent
of age, who
rences and
Applicant
and of good
alifications
ew and
account of
and reasons?
and ref-
patch.

or factory;
and heating
nces. Box

erience and
rience. Box

rant. 5412

m. at 204

good color
ce 50 small
ary to will-
ired. Box

ge of
$1250. Box
Chemi-

Man

n open for
details of
age and
Box O-9.

ust be ex-
PR. 6906
work; per-
12, 1316

experienced.
once. Hil-
son. 6525

LERK —
ce supplies.

ped; high
older; op-
reasonable
cation, ex-
atch.

0. EFFI-
ent.
future,
ce Blvd.

keeper, with
O-25, P.-D.
METAL

STSMEN
ailers and
years' ex-
ural work.
steady em-
Give com-
ces, salary

CO.,
IA.

ER—Must
experience
and ex-
is from
g draw-
Call

AGENTS WANTED—MEN

AT HOME—your own manufacturing business; making popular $1 novelties. Cost you 3c to 15c. Everything supplied. Write So-Lo Works, Dept. 1404, Cincinnati, O.

AGENTS—In every town in the U. S.; buy scrap iron, metal; large profit. ABC, 1200 Gratiot.

CHRISTMAS CARDS—Deal with leader. Bigger profits selling finest $1 assortment. Gift wrapping, everyday, religious boxes. Combination offer. Request samples. Doehla, Fitchburg 80, Mass.

SALESPEOPLE—New kitchen 25c novelty 100 pct., send 15c for sample. Specialty Mfg. Co., 3035 Park.

WANT to make easy money? Write for office success book offer. Tycoon Publishing Co., 29 Broadway, New York.

WIDE AWAKE $ and hosiery men, investigate; biggest values in town; ties, 60c dozen up; socks, 70c dozen up. S. & K. Sales, 104 N. Broadway.

PARTNERS WANTED

HAVE you a proven sales proposition or other business? Are you seeking a partner? Will invest and furnish office facilities. Must stand rigid investigation. Credentials exchanged. Box O-309, P.-D.

PARTNER Wtd.—With $10,000, half interest in a safe and fast growing business; large profits; money secured by real estate. Box P-160, Post-Dispatch.

MEDICINE BUSINESS—Proven quality; 34 years established; Prop. will consider part- or sell. 5861 Easton, MU. 0728.

SALESMEN—With some capital, to establish a business of your own. Call next day 2 p. m. 4906 Delmar.

PRINTING SALESMAN—Interest in plant optional, or will consolidate with a sales-man owner of a small shop. Box O-18, Post-Dispatch.

SALESWORK

NOTE—Those answering advertisements are cautioned not to enclose original references. Copies serve the purpose and avoid possible loss of valuable originals.

CREW MANAGERS—2 St. Louis, experienced, car. Box M-95, Post-Dispatch.

DRUG CLERK—Young man, 2 years' experience; references. HI. 9583.

MAN—To work with manager; must have car. Apply Monday, 9:30 a. m., 5145 Delmar.

MEN—25; outside work with advertising organization; no experience necessary. 4541 Delmar, Room 206. Apply 8 a. m. only.

NEED money quick? Here's a genuine opportunity to make up to $42.50 in a week; operate grocery business from your own home; supply friends, neighbors, others; no canvassing; send complete outfit at once. Albert Mills, 1129 Monmouth, Cincinnati, O.

OUTSTANDING opportunity; district representative for outdoor advertising; exceptional earnings for ambitious man interested in future. Box J-354, Post-Dispatch.

WE can use 2 men in outlying sections; each one of these territories have over 300 customers. Earnings will run $35 weekly to references required. Apply after 9 a. m., 853 N. Boyle, St. Louis or 1764 State st., East St. Louis, Ill.

YOUNG MAN—To canvass rock wool home insulation; expenses advanced. FR. 6906

SALESMEN WANTED

RELIABLE MAN WANTED.

My business is growing. I need the assistance of a reliable man, preferably married and permanently located in this vicinity. Someone who can take the same interest in business as I have, can do equally well in the way of earnings. The man who will study this work need have no previous selling experience, as I can show him all that is necessary for him to know at the start. If $2000 would satisfy your needs the first year, I know I can show the right man how to make it and possibly more.

Call at 512 Paul Brown Bldg., Ninth and Olive sts., on Monday from 9:15 a. m., to 1:15 p. m. only.

IF YOU ARE NOW employed or but interested in bettering your income, or, if you are not employed but seek the above, you will be interested in a connection with one of the world's largest insulation companies. Men accepted between age of 35 and 45. Good education necessary. Call F. L. Baldwin, Eagle Picher Sales Co., 1218 Olive.

ATTENTION!

SALESMAN—Thoroughly experienced in selling women's corrective shoes; permanent position; guaranteed salary and commission. For appointment phone Mr. Cunningham—Chestnut 6769. Lane-Bryant's, 6th and Locust.

SALESMEN.

The Appliance Division of the Brunswick Balke Collender Co. can use 3 more experienced salesmen. We are molding a sales organization of selected men who are embarking on a sales program which is paying new men over $350 a month. Permanent connections available in this new division. Please apply at 10:30 Monday to Mr. Hunn, 915 N. 6th St.

SALESMAN—Age 25 to 35. Can connect with a foremost realtor organization with unusually large listing and clientele.

Character and industry are essential. Real estate experience not necessarily essential. Give details and phone number. Box C-417, Post-Dispatch.

Organizer and Trainer

With car; over 30; free to travel; must have proven ability in specialty sales, preferably in correspondence courses. We want a man capable of developing a real sales organization; product backed by million-dollar concern and national advertising; earnings are above the average. If you can qualify, see MR. PUFFER, room 638 Arcade Bldg.

SALESMAN WANTED

For our drug and electrical departments. Exceptional opportunity for advancement.

KATZ DRUG CO.
7TH & LOCUST

SALESMEN—LEADS

Wanted 6 salesmen of St. Louis and vicinity; requirements: Must be well dressed, have good education and own automobile; our concern oldest of its kind in America; new plan should enable good salesman in educational field to earn $100 upward per week. Call or write Encyclopedia Britannica, 300 Board of Education Bldg.

IF YOU CAN'T SELL COAL YOU CAN'T SELL!

We have good St. Louis territory for aggressive coal salesmen, coal a necessity, every chimney a good prospect. See Mr. Horen, 10 a. m. only, room 1, 5 Hunt.

TRIANGLE FUEL CO., 4531 DE TONTY.

WANTED. MANUFACTURER'S REPRESENTATIVE

With at least 5 salesmen contacting manufacturers and machine shops to handle new portable power hack saw; liberal commission; great sales possibilities; give full information as to number of men, territory covered, etc. Address Box J-170, Post-Dispatch.

UNION-MAY-STERN

Steady, well-paying position for men, over 25, who own a car and are willing to work hard if accepted; duties and pay discussed at interview. Apply 12th and Olive, Monday, 10:30 a. m. sharp.

3 MEN.

Can use 5 men, (married preferred), no experience necessary; honesty and average intelligence essential; this is a real opportunity for men who want a good living and promotion. Apply Monday, 10 to 12 noon. Be Office 503 Mildcity Bldg., 320 N. Grand.

SALESMAN—PREMIUM.

Large prominent doll manufacturer is open for leading premium salesman. To one with excellent connection. A very good position is offered. Commission basis to start. Write in detail. Box 819, 1474 Broadway, New York City.

EXECUTIVE SALESMAN

1 man over 30, capable of selling intangibles; to sell and assist sales manager. Must be well educated. Monday only. Mr. Norris, Boatmen's Bank Bldg.

NEW ADVERTISING CLOCK.

If you don't make $100 or more the first week, return your sample outfit for full refund; exclusive territory to qualified men; experience unnecessary. Kinetic Ad Clock Division, 553 W. Jackson st., Dept. 51-T, Chicago.

ADVERTISING SALESMEN—Experienced college man preferred. Box O-14, P.-D.

SALESMEN WANTED

ADVERTISING SALESMAN—With newspaper experience; for community newspaper; salary and commission. Apply Sunday, 10 to 12 a. m., room 211, 6625 Delmar.

Automobile Salesmen

Two, prefer men now employed selling cars in the low priced field. Demonstrator and gas furnished. We have the finest proposition in the city to offer. St. Louis County's largest Oldsmobile dealer.

VOLLMER-SLAWSON MOTOR CO.
216 W. Lockwood
Webster Groves, Mo.

CHRISTMAS CARD SALESPEOPLE

GET THE BEST.

Six sensational super assortments selling like "WILDFIRE"; everybody "GOING WILD" about our three-way "ROYAL" 21-folder assortment; costs you 50c; sells for $1; worth $3; also bonus; nothing in the entire country can be compared with it. Hand-colored "ETCHINGS" assortment; another KNOCKOUT; "GIFT WRAPPINGS," "HUMOROUS," "RELIGIOUS" and "EVERYDAY" assortments unparalleled. Samples on APPROVAL.

SILVER SWAN STUDIOS,
320 Fifth av. Dept. 220, New York.

SALESMEN—Coal company operating yards in St. Louis handling high-grade coal which will comply with smoke ordinances, will employ 1 or more salesmen on commission basis; all or part time; replies strictly confidential; our salesmen know of this advertisement. Box F-11, Post-Dispatch.

COAL SALESMAN—Whole or part time; commission only; good opportunity. Box O-140, Post-Dispatch.

COAL SALESMAN—50c ton commission. Box M-209, Post-Dispatch.

DRUG SALESMEN—Sideline; new medicinal product; restricted territories; liberal commissions. Box M-265, Post-Dispatch.

FURNITURE SALESMEN—Several, by aggressive New York jobber, with unusual liberal terms to trade, greatly assisting opening accounts. Territories, Central States, Midwest, entire South. Wonderful setup for full time salesmen. Commission basis. Box J-355, Post-Dispatch.

SALESMEN—Life insurance, between 25 and 35, married; cash bond required; furnish full details past experience, education, etc. Box 12-12, Post-Dispatch.

LUMBER SALESMAN—Retail experience. Saeger Lumber Co., 110 E. Grand.

PRINTING SALESMAN—Good opportunity for capable man. Box M-89, P.-D.

TIRE SALESMAN—Good opportunity; something new; must have car. Merchants Tire Co., 2710 Washington.

TRUCK SALESMAN—Must be first-class truck man, able to close own deals. See Mr. Sutton.

MIDCITY MOTORS, 5425 Easton.

SALESMEN WANTED

It's "harvest time" again for men who can contact theater owners and sell film advertising to small town merchants; we have the product, and a price that is opening hundreds of small towns; if you have sold film advertising, or believe you can, write Ray-Bell Films, Inc., St. Paul, Minn. Established 1910.

SALESMEN DISTRIBUTORS.

Handle line of nationally advertised aspirins, razor blades, staple drugs, 10c cosmetics, other low-priced items. Write International Distributors and Rubber Co., Memphis, Tenn.

SALESMAN—A 37-year-old company wants a man in St. Louis to distribute its line to industrial plants on an exclusive territorial basis. A man acquainted with industrial buyers can make an excellent income. Many of the largest companies in the country are customers. Full credit on mail orders. Commissions checks. Box J-172, Post-Dispatch.

SALESMAN—With established trade calling on department stores, etc., to handle line $8.50 to $15.75 per dozen wash dresses and pajamas manufactured in Chicago, to cover entire State of Missouri except St. Louis. Strictly commission basis. Give full details first letter. S. S. Morrison, 412 S. Wells, Chicago.

SALESMEN—2; to sell new Philco product to business firms, good opportunity to high grade salesmen with business firm clientele. See Mr. Morris, 4200 Forest Park, 8:30 to 10 a. m. Monday.

SALESMAN—High-class, experienced specialty man, to sell a high-class advertising service to responsible business people. Man with car preferred. Commission, drawing account to qualified. Give full details of selling experience. Dispatch Photo News Service, 207 W. 25th st., New York City.

SALESMEN—Take orders; business stationery $2.65 thousand; book matches, advertising pencils, sheif moulding, labels, salesbooks, printing sets, tear-off business cards; 35% commission daily; free plan; sales portfolio free. Imperial Novelty Co., 312-FX S. Hamilton, Chicago.

SALESMEN—Several experienced collection agency men to solicit accounts; very easy to get business under our new contract; top commissions, good territory. Agency, Inc., Merchants' Protective City, Mo.

SALESMEN

Good closers on $10 item; reliable newspaper leads; married men preferred; must have car; also man to travel adjacent cities. Apply 1107 Arcade Bldg.

SALESMAN—For Kansas, Arkansas, Oklahoma, Nebraska, Iowa, Missouri; men's and boys' neckwear, sell jobbers, department and chain stores line nationally advertised Fruit of the Loom ties included; reference required. Box C-15, Post-Dispatch.

SALESMEN—Brand-new sales stimulating plan. Nationally advertised merchandise. Amazing opportunity for big quick profits, calling on retailers, gas stations, etc. Wonderful repeater. Write today. E. S. Meinhardt, 18 E. Kinzie, Chicago.

SALESMEN—Middle-aged, in all counties available to contact wholesale, retail grocers, hotels, restaurants, full or part time. Liberal starting commission, drawing account to producers. Personnel Director, Department 1247, 3333 Madison, Cincinnati, Ohio.

SALESMEN—Amazing new opportunity. Demonstrate for nationally known tailoring company. Start at $35 weekly. No canvassing. Permanent position. Rapid advancement. Your own clothes free. Give full details. J. Field, Harrison-Throop, Dept. 1508, Chicago.

SALESMEN—Men with cars to sell new electric arc welder to mechanics, repair men, factories. Sell $3.75. Five minute demonstration makes sales. Up to 350 pct. profit. Trindl Products, 2223A Calumet, Chicago.

SALESMEN—WITHOUT EXPERIENCE to sell retailers. Commission advanced at once on accepted orders. Repeats many times original. Liberal commission. Earn $500 monthly if you are a hard worker. Mr. Rice, Congress and Wayne, Detroit, Mich.

LAUNDRY SUPPLY SALESMEN—Also production and sales managers; write Starchroom Personnel Service, 305 E. 45th st., New York.

MEN'S FURNISHINGS SALESMAN.

We have an opening for a high caliber, aggressive, furnishings salesman, who has a clientele and who is thoroughly familiar with this business. This position offers opportunity for liberal earnings and advancement. In reply, state age and give full background of experience. Box O-77, Post-Dispatch.

STOKER SALESMEN—MEN WITH CAR; OVER 25 YEARS OF AGE; MUST GIVE REFERENCES. APPLY 6208 Delmar.

SALESMAN—To represent old reliable concern with nation-wide distribution for Quincy, Springfield, Southern Illinois and Jefferson City territories; full time or side line; excellent commission. Box C-61, Post-Dispatch.

SALESMAN—Dressed poultry and eggs, either or both; must be experienced and well acquainted with hotel and restaurant trade; state qualifications fully. Box 92-16, Post-Dispatch.

SALESMAN—South End realtor wants energetic man or woman as salesman. Either full time or part time Saturdays and Sunday. Good opportunity for husband. Box C-132, Post-Dispatch.

SALESMEN—Large organization has opening for 2 ambitious salesmen with cars; salary commission to start; write Box number, give qualifications in detail. Box O-105, Post-Dispatch.

SALESMEN—Nationally advertised product available to right man calling on poultry supply dealers and hatcheries. Commission basis. Must own car. Write Box J-344, Post-Dispatch.

SALESMEN—2; to sell accident and health insurance with old reliable company; salary, 719 Wainwright Bldg.

SALESMAN—New a. c. arc welder; state experience and references. Box M-408, Post-Dispatch.

SALESMEN WANTED

SALESMEN—Tires, refrigerators, radios and electrical appliances; retail and wholesale; expense allowance and commission; real opportunity. Phone PRospect 0300.

SALESMEN—3, between 28 and 30 years of age, to sell the new Dodge and Plymouth pleasure cars and trucks; must own good car. See Mr. Sutton, the finest proposition in the city to offer. St. Louis County's largest Oldsmobile dealer.

MIDCITY MOTORS, 5425 Easton.

SALESMAN—Selling children's ready-to-wear to carry a few good numbers of children's raincoats, sideline, commission basis. State territory, experience, age, references. Box J-350, Post-Dispatch.

SALESMEN—We desire to increase our selling organization, selling electrical appliances; salary and bonus to men who qualify and are willing to learn and work. Box O-6, Post-Dispatch.

SALESMEN—For Oklahoma, Kansas, Iowa and Wisconsin, by men's neckwear, belt, and suspender manufacturer. Only pat. commission basis. References and experience must accompany application. Box O-324, Post-Dispatch.

SALESMEN—To sell nationally advertised product to filling stations and garages, must have car, salary and commission. Write full details past experience to Box O-36, Post-Dispatch, giving phone number.

SALESMEN—Magazine and crew managers; new popular priced magazines; new territories; immediate verification. Apply Neighborhood Periodical Club, Wainwright Bldg.

SALESMEN—Seeking good side line to cover jobbing and chain store trade; to 2or blades and some sensational specialty. Liberal commission, desirable and specific territory. Box J-347, Post-Dispatch.

SALESMEN—Coal; experienced preferred but not necessary; full or part time; free furnace cleaning offer bringing generous results; highest commissions paid. FR. 4170.

SALESMAN—With car, familiar with barber, beauty, and drug trade; advertising furnished; give references. Box O-34, Post-Dispatch.

SALESMAN—Soda fountain, sundry experience, $135-$150. EFFICIENCY, 1210 Syndicate Trust.

SALESMAN—Experienced insulation; an unusual opportunity for right man; must have car. Phone FR. 0906.

SALESMEN—30-40; sell petroleum to dealers, $150 $175 plus expenses. BUSINESS SERVICE, Chemical Bldg.

SALESMEN—To solicit dairy business; experience preferred; salary and commission. Write Box J-358, Post-Dispatch.

SALESMEN—Sell garages; good commission. Call a. m. Monday, FL. 3550.

SALESMAN—Wanted by following well established concern, to call on poultry and egg shippers in territory; must have car; permanent connections, references, etc. Confidential. Box 651, Meinservice, 110 W. 34th St., New York City.

RELIABLE MAN with car for number of counties for exclusive salesmanager. Can earn $65 to $125 weekly. Get offer then yourself decide. Unusual opportunities, splendid future. Eagley-Halpen, Box X123, Philadelphia, Pa.

RESIDENT SALESMAN wanted to cover surrounding territory; carry branded line for reputable manufacturer. Commission basis with territorial rights. State experience, present lines in first letter. Box 630, Reiservice, 110 W. 34th St., New York City.

SALESMEN—Adults; room, board, salary; practical nursing experience. JE. 8886.

HOUSEKEEPER—By priest northeast Missouri town. Give salary expected, age and reference. Box J-359, Post-Dispatch.

HOUSEKEEPER—White, middle-aged, on farm, two in family, state salary expected. Box J-174, Post-Dispatch.

HOUSEKEEPER—Motherless home on farm. George Vogt, Rt. 2, Box 75, Commawick, Mo.

HOUSEKEEPER—No washing, no ironing; 2 in family. Call Sunday, 6109 Wagner.

HOUSEKEEPER—White, 18 to 35; plain cooking; stay on place. COl. 5673W

LAUNDRY HELP—Collar and cuff operators; must be experienced. Apply HY-GRADE LAUNDRY, 2724 Park av.

LAUNDRESS—White; ironing; $1 and carfare. PA. 1030.

MAID—Colored, pleasant, clean, intelligent and experienced in serving, general laundress; must like children; city references, $8. PA. 4606.

MAID—White, experienced general housework, assist two small children, stay. $7 6334.

MAID—General housework, must be over 25, have good references. Apply 5151 Waterman Monday only call FO. 4261.

MANICURIST—Experienced. 6153½ N. 8th st.

NURSE—Lutheran, registered or practical, to care for elderly gentleman, 24-hour duty; if you can speak German please do not answer. Give reference, state age and salary expected. Box O-104, Post-Dispatch.

NURSES—Graduate.
La Fonte Registry, HI. 0848.

GRADUATE NURSE—Private room and board in exchange for 5 hours' daily duty. CAbany 2540.

OFFICE GIRL-TYPIST—Over 25; to alternate in saleswork; small office; must have personality and ability to help with business solicitation. Box O-326, P.-D.

OPERATORS—Experienced on can machinery; give full particulars; age, whether married or single, amount and kind of experience and where had. Box P-166, Post-Dispatch.

OPERATOR—Must be experienced on silk dresses; apply Monday morning. Portnoy Garment Co., 1113 Washington.

PRACTICAL NURSE—For elderly invalid lady. Catholic preferred. Box O-109, Post-Dispatch.

SPECIAL MACHINE OPERATOR—Pinkers, snapers and feilers, must be experienced on silk dresses. Apply Monday morning Portnoy Garment Co., 1113 Washington.

STENOGRAPHER — Bookkeeping machine; age 23-25; single; knowledge of accounting; $75-$80. MISSOURI EMPLOYMENT SERVICE (no fee), 3000 Locust.

HELP WTD.—WOMEN, GIRLS

ADDRESSOGRAPH OPERATOR—Must be experienced. Call at 820 Mart Bldg., Monday morning only.

BEAUTY OPERATORS—Need some well-established; $75-$90. BUSINESS SERVICE, Chemical Bldg.

BEAUTY OPERATOR—Good finger waver, salary $15. Apply 2634 Chippewa.

BEAUTY OPERATOR—2854 Union. EV. 9588.

BEAUTY OPERATOR — Experienced to take charge of shop out of town. FA.0109

BOOKKEEPER—Capable of closing books and preparing trial balance. Box O-327, Post-Dispatch.

BOOKKEEPER-STENOGRAPHER — $85. EFFICIENCY, 1210 Syn. Trust.

CHICKEN PICKERS—Colored; experienced; Monday, 7 a. m. 702 N. Third.

COMPTOMETER OPERATOR—22-28; experienced; single; gentile; not employed; MISSOURI STATE EMPLOYMENT (no fee), 3000 Locust.

COOK—Institutional; state experience and salary. Box O-177, Post-Dispatch.

COUNTRY GIRL—For home work and help serving tables; first-class place; Catholic preferred; good home for right party; experience not necessary. Box O-294, Post-Dispatch.

COUNTRY GIRL—Care of children; light housework. Call Monday, Mrs. Rubenstein, 2611 N. 14th.

COUPLE—Housework, kennels, chauffeur, for room, board; immediately. 1723 S. Jefferson.

CURTAIN STRETCHER—Experienced, on Schramm dryer, none other need apply, steady job. Avondale Curtain Cleaner, 6642 Gravois.

DICTAPHONE OPERATOR—22-25, downtown; good advancement, $85. REFERENCE ASS'N, 705 Olive. Rm. 309.

ENTERTAINERS—Singer, dancers; night club work; give details. Box M-264, Post-Dispatch.

FANFOLD FEEDER—24-26; $75. LOEHR, 745 Frisco Bldg.

FINISHERS—On silk dresses. Apply Monday morning. Portnoy Garment Co., 1113 Washington.

FUR FINISHER—Experienced, lady. 3023 Watson.

GIRL—White; assist in care of young child and housework; live on premises; 2 p. m. Sunday, 7370 Westmoreland Dr.

GIRL—General housework in residence; state reference, $25 to $30. Box O-22, Post-Dispatch.

GIRL—White, 20-30; general housework; plain cooking; stay; 3 in family; $15 month. 4956A Cote Brilliante.

GIRL—White; cooking, housework; permanent but willing to leave city August. 7055 Maryland. CA. 5630.

GIRL—White; help serve sandwiches, 2 or 3 nights a week. 2431 N. Spring. Call afternoons.

GIRL—Honest, white, general housework; family of two; home nights; references. 7034 Waterman. Call Sunday morning.

GIRL—Housework, assist with children, over 25, reference. 5575A Palm. EV. 7023.

GIRL—White, experienced; general housework; references required; 7411 Bryson pl. PA. 1483W.

GIRL—White; experienced general housework and cooking. 3314 Russell. LA. 5580.

GIRL—To learn dental and laboratory work; $15 while learning. Dr. Graber, 620 Olive.

GIRL—Or woman, to take care of children and stay on place; $25 wages expected. Box M-263, Post-Dispatch.

GIRL—Care small apartment, 2 young boys, cook; call between 1 and 3 p. m. Apartment 402, 5963 West Pine.

GIRLS—18 to 25, for 1247W; reference unnecessary. Schaefer's Studio, 1719 Olive.

GIRL—To help with housework; no laundry or cooking; stay; write, age and experience. Box M-85, Post-Dispatch.

GIRL—White, general housework; experienced; reference; good wages. RE. 1137.

GIRL—White, light housework; 3 rooms, couple. 7122 Glades av.

GIRLS—For pleasant evening work. Apply 11 a. m. Monday, 6100 Natural Bridge.

GIRL—White; housework; experienced; references. 6412 Enright, 3d east.

GIRL—White; general housework. Pershing.

GIRL — Colored, general; cook, $25-$35. Bridges Agency, 3655 Finney.

GIRL—White, experienced general housework, assist cooking, $20. PA. 1636J. Call Kirk 510.

GIRL—White; housework and care for baby; references. PA. 4245W.

GIRL—To assist general housework and care of children. PA. 6235W.

GIRL—White, general housework; stay. 916 Eastgate. CAbany 3938J.

GIRL—18-25; couple; stay; references. Apply 5900 Pershing.

GIRLS—General experienced; $30 to $50. La Fonte Agency, HI. 0848.

GIRL—White; housework, 1 child; stay; $3.50 week. PA. 1583W. 718 Limit.

GIRL—No cooking; no laundry; 2 children; housework; stay. MU. 4960.

GIRL—General housework; no laundry. 5927 Clemens. CAbany 2777.

GIRL—General housework; stay. 4471 Forest Park. Apartment 3W.

GIRL—White, 30-45; general housework; stay; place. 4516 McPherson.

GIRL—White; housework, assist children, 4-9 years; stay. PArkview 1071J.

HOUSEGIRL—White; live on premises; young; small apartment; couple, and infant child; phone FA. 1719J or MU. 3264.

HOUSEGIRL—White; no cooking; assist 2 children; stay; $18 month. 1289A Goodfellow.

HOUSE GIRL—Stay; white; care of children; references, $4. EV. 4232.

HOUSEKEEPER—Family 2; suburb; experienced; one who would appreciate good home; small salary; reference. Box M-90, Post-Dispatch.

HOUSEKEEPER—White, general housework, stay on place; one child, age 25 to 40. 6200 Easton av. Wabash 1299W. EV. 8802.

HOUSEKEEPER—Adults; room, board, salary, practical nursing experience. JE. 8886.

HOUSEKEEPER—By priest northeast Missouri town. Give salary expected, age and reference. Box J-359, Post-Dispatch.

HOUSEKEEPER—White, middle-aged, on farm, two in family, state salary expected. Box J-174, Post-Dispatch.

HOUSEKEEPER—Motherless home on farm. George Vogt, Rt. 2, Box 75, Commawick, Mo.

HOUSEKEEPER—No washing, no ironing; 2 in family. Call Sunday, 6109 Wagner.

HOUSEKEEPER—White, 18 to 35; plain cooking; stay on place. COl. 5673W

LAUNDRY HELP—Collar and cuff operators; must be experienced. Apply HY-GRADE LAUNDRY, 2724 Park av.

LAUNDRESS—White; ironing; $1 and carfare. PA. 1030.

MAID—Colored, pleasant, clean, intelligent and experienced in serving, general laundress; must like children; city references, $8. PA. 4606.

MAID—White, experienced general housework, assist two small children, stay. $7 6334.

MAID—General housework, must be over 25, have good references. Apply 5151 Waterman Monday only call FO. 4261.

MANICURIST—Experienced. 6153½ N. 8th st.

NURSE—Lutheran, registered or practical, to care for elderly gentleman, 24-hour duty; if you can speak German please do not answer. Give reference, state age and salary expected. Box O-104, Post-Dispatch.

NURSES—Graduate.
La Fonte Registry, HI. 0848.

GRADUATE NURSE—Private room and board in exchange for 5 hours' daily duty. CAbany 2540.

OFFICE GIRL-TYPIST—Over 25; to alternate in saleswork; small office; must have personality and ability to help with business solicitation. Box O-326, P.-D.

OPERATORS—Experienced on can machinery; give full particulars; age, whether married or single, amount and kind of experience and where had. Box P-166, Post-Dispatch.

OPERATOR—Must be experienced on silk dresses; apply Monday morning. Portnoy Garment Co., 1113 Washington.

PRACTICAL NURSE—For elderly invalid lady. Catholic preferred. Box O-109, Post-Dispatch.

SPECIAL MACHINE OPERATOR—Pinkers, snapers and feilers, must be experienced on silk dresses. Apply Monday morning Portnoy Garment Co., 1113 Washington.

STENOGRAPHER — Bookkeeping machine; age 23-25; single; knowledge of accounting; $75-$80. MISSOURI EMPLOYMENT SERVICE (no fee), 3000 Locust.

HELP WTD.—WOMEN, GIRLS

STENOGRAPHER—19-23, good at figures, some experience, $65. BULLETIN ABSTRACT, 1884 Ry. Ex.

STENOGRAPHER - BOOKKEEPER — 24-30; $75-$85. BUSINESS SERVICE, 37 years, Chemical Bldg.

STENOGRAPHER — 22-27; single; $80-$90. BUSINESS SERVICE, Chemical Bldg.

STENOGRAPHER—Typist; casualty; under 30; $70. Williams Placement Service, 323 Wainwright Bldg.

STENOGRAPHER—19-22; downtown, $65. REFERENCE ASS'N, 705 Olive. Rm. 309

STENOGRAPHER—Rapid, $75-$85. EFFICIENCY, 1210 Syndicate Trust.

STENOGRAPHER—Experienced in printing timekeeping. Box O-334, Post-Dis.

STENOGRAPHER—Beginner, south, $55. REFERENCE ASS'N, 705 Olive. Rm.309

STENOGRAPHER—23-26, south, $85. REFERENCE ASS'N, 705 Olive. Rm.309

STENOGRAPHER-SECRETARY — 22-27; $90. LOEHR, 745 Frisco Bldg.

TYPIST—21-26; high school graduate; casualty insurance experience preferred. BUSINESS SERVICE, Chemical Bldg.

TYPIST—20-22; biller, $70. REFERENCE ASS'N, 705 Olive. Rm. 309.

TYPIST—18; fairly rapid; willing to work; neat. GRand 9468.

WAITRESS—Experienced only. Apply Sunday, 9 to 11 a. m., 417 Delmar.

WOMAN—White, 23 to 30; clean; good cook, assist housework, 1 child; references. Apt. 606, 4475 West Pine, Monday after 10 a. m.

WOMAN—German preferred, companion to child; Ozark resort month of August; room, board and small wages. Box O-28, Post-Dispatch.

WOMAN—White; capable, for general housework, 2 children; $25. Call after 11 a. m., 6141 Columbia.

WOMAN—Middle-aged, white; light housework; 2 in family; go home nights; $4 per week. 3628 Forest Park.

WOMAN—Age 30 to 45, references, good character, willing worker, professional; will be trained. Box O-107, Post-Dis.

WOMEN—To work in tailor shop; state experience and salary expected. Box O-26, Post-Dispatch.

WOMAN—To operate branch mail order office from home and learn business. Write om; Bond, 920 Chemical Bldg.

WOMAN—White; Christian Scientist; assist with housework for home and small wages; adults. 1326 Bell.

WOMAN—Elderly, white, to do housework. Call 8 to 10 Monday, EV. 7546.

WOMAN—Catholic; care sick mother, housework; farm; $300. Box J-348.

WOMAN—Housekeeper; 4 in family; stay. 2486 Northland Overland; WAb. 1350W.

YOUNG WOMAN—Helper; Lutheran preferred; home nights; also one for night work, 8 p. m. to 4 a. m. Lutheran Convalescent Home, 4359 Taft.

SALESWORK

THE positions offered under this classification are selling positions, such as canvassing, soliciting, house-to-house work, etc.

8 LADIES FOR OUR LOCAL STAFF

We will employ at once the number of ladies shown specified, in connection with our local interviewing department; our requirements as to past experience on the part of prospective employees are the lowest we have to work with supervising experience, two with demonstration experience, two with sales experience, two with no past experience, but possessing grammar school education; qualifications, age 28-40; neat appearance, highest character; hours, 9 a. m. to 4 p. m. all accepted applicants will be thoroughly instructed; good income; apply personal interview call at 824 Arcade Bldg., Monday morning between 9:30 and 12.

IMMEDIATE OPENING

Wanted; well educated woman, over 28, good personality, appearance and background, who has had successful selling experience, as field manager; splendid opportunity in established business, with rapid advancement to right party; personal interview arranged; give age, experience, education and phone number. Box C-280, Post-Dispatch.

A LARGE DRUG CHAIN

Has a very unusual offer to make three young ladies between the age of 25 and 35, with pleasing personality and some knowledge of selling, who are free to travel and desirous of going to the coast for the winter. Transportation and all expenses guaranteed and a new working arrangement which pays $27 per week. Call in person all day Monday at 1408 Jefferson. Ask for H. G. Berry, director of sales.

SEVERAL YOUNG LADIES—Age 18 to 22, size 14 or 16, for special sampling work; must have pleasant smile, nice personality and high school education; for interview write to Box M-294, Post-Dispatch.

LADY Experienced, who knows how to put a linen room on the market; familiar with details. Box M-26, Post-Dispatch.

REPUTABLE manufacturer desires lady representatives as distributers in their own localities. Address Box 984 Fort Worth, Tex.

SALESGIRL—Experienced young, living on South Side, dresses, millinery, bring references, positively no other need apply. 7211 S. Broadway.

SALESWOMEN WANTED

CHRISTMAS CARD SALESPEOPLE

GET THE BEST

SIX SENSATIONAL SUPER ASSORTMENTS. SELLING LIKE "WILDFIRE"; Everybody "GOING WILD" about our "ROYAL" 21-folder assortment. Truly "FIT FOR A KING" — SELLS ITSELF. People who have never sold a thing in their lives are already reaping a harvest. See the velour Christmas cards, the silk floss Candle, the metallic foil inserts, the silver embossed Venetian frame, and other unique items too numerous to mention. Can be sold 3 different ways. COSTS YOU 50c—SELLS for $1. Worth $3. Also: Our 18 folder hand-colored "ETCHINGS" assortment is a real STANDOUT. Our "HUMOROUS" "GIFT — WRAPPINGS" — "EVERYDAY" and "RELIGIOUS" assortments are unquestionably THE TOPS. Can be had in assortments on the market with the triple selling feature and join the most successful salespeople. Write now. Samples ON APPROVAL.

SILVER SWAN STUDIOS
320 FIFTH AVE. Dept. 219. NEW YORK.

BUSINESS CHRISTMAS CARDS

SELL 100 IMPRINTED CARDS—$4 Take orders from all business firms, banks, garages, beauty shops, laundries, etc.—for their Christmas cards; lowest prices known; attractive designs; calendars included; large easy orders pay you big profits; also sell sensational 50 for $1 imprinted Christmas cards to friends, others; free samples. General Card, 400 S. Peoria st., Dept. P-210, Chicago.

Earn Up to $500 by Christmas

Sell amazing value personal Christmas cards; experience unnecessary; biggest profits; also fast-selling; 21-fold $1 box assortments; 6 others; up to 100 per cent profit; free sample offer. Write Hertel Co., 305 Adams, Dept. B-38, Chicago.

CHRISTMAS CARD SALESPEOPLE

Ring the bell with Southern Belle, 50 for $1 personal cards, with name; huge demand, big profits; also gorgeous 21-fold $1 assortment and 10 others bring extra cash. Southern Greeting Cards, Dept. 95, Memphis, Tenn.

BIG manufacturer wants housewives with spare time to wear free sample dresses, and show to friends. Give size, age, Harford Frocks, Dept. 6304, Cincinnati.

BIGGEST SPARE TIME MONEY MAKER OF THE YEAR

America's finest Christmas card line; new "Artist's Award" Christmas cards, with customer's name; sell on sight; low as $2.50 for 50; large commissions; also embossed metal foil "Chest"—beautifully assorted Christmas cards; retail profit 50c; 7 other big value box assortments. Art Studios, 9 Anson pl., Rochester, N. Y.

BELL CHRISTMAS CARDS.

FEATURE VALUE ASSORTMENTS

Earn extra cash selling. Get orders for 7 different Christmas card assortments—60c up. New styles. Customers rave about them. Also personal cards with customer's name. Special designs preferred by movie stars—Jean Parker, Isabel Jewell, Bell for—Jean Parker, $1.95 for 50. Biggest profits. Free sample offer.

WETMORE & SUDGEN, Inc., Dept. SMA, 749 Monroe av., Rochester, N. Y.

CHRISTMAS CARDS. Earn $50 to $500 (full or spare time), now till Christmas, selling Facco De Luxe Religious Assortment Boxes, $1; smart, new Personal Magnificent values; sell easily; 100 per cent profit plus cash discounts and cash on approval. Fine Art Card Co., Inc., Dept. 168, Buffalo, N. Y.

MILLINERY SALESLADIES — Experienced, reference. Box J-143, P.-D.

SALESWOMEN WANTED

CHRISTMAS CARDS

WITH

ROOMS FOR RENT—West

PAGE, 5644—Sleeping room, private; Sunday all day or evenings after 5:30.

PAGE, 5257—With mother and daughter, $2.50-$3; breakfast optional; gentleman.

PAGE, 4547A—Connecting housekeeping and sleeping; fans.

PAGE, 4419A—Cool sleeping and housekeeping rooms.

PAGE, 4374A—3 nicely furnished or unfurnished; housekeeping.

PAGE, 3534—2 nice light housekeeping rooms. NE. 0563.

PENDLETON, 523—Housekeeping rooms, running water, $3 up. JE. 1686.

PERSHING, 4449—Attractive, cool front room; southern exposure.

RAYMOND, 5059—2-room apartment suite; convenient; reasonable.

RAYMOND, 5111—Attractive suite; all conveniences; pleasant surroundings.

ROMAINE PL., 5845—2 nice, clean sleeping rooms; next to bath.

SKINKER-PERSHING—Hotel rooms, with bath, $6, $6.50 week. CAbany 0830.

TAYLOR, 378 N.—Apt. C; well furnished single room; gentleman. JE. 4295.

TAYLOR, 704 N. (at Delmar)—Large, airy room; meals optional. FR. 3754.

TAYLOR, 380 N.—Apartment B, nice, large room, 1 or 2. NE. 0453.

ANDEVENTER, 1422A N.—5 rooms, newly decorated, furnace, tile bathroom, $25. CA. 8327J.

VERNON, 5567—Two unfurnished rooms; third floor; adults, employed.

VERNON, 5259—Neatly furnished 2-room apartment; all conveniences.

VERNON, 5722—Sleeping, 2d floor, $2.75; convenient location; adults.

VERNON, 5249—Attractive 2-room suite, first floor front, south; sleeping, second.

VERNON, 5017—2 cool rooms, sink, Frigidaire, Murphy, overstuffed; adults.

VERNON, 5520—Attractive studio living room; kitchen; sink; $5. FO. 3728.

VERNON, 5355—Clean housekeeping rooms, hot water; phone; $1.75, $2.

WASHINGTON, 5907—2d floor west; airy, twin beds; connecting bath; private; nicely furnished; radio, telephone.

WASHINGTON, 4532 — Well furnished sleeping rooms; running water; free phone.

WASHINGTON, 4532—Well furnished two rooms, basement; housekeeping; toilet, shower.

WASHINGTON, 4374—1 or 2 room suites, with shower, private bath.

WASHINGTON, 5026—Lovely south bedroom; housekeeping optional; $5.

WASHINGTON, 5098—Housekeeping suite; newly decorated; refrigeration.

WASHINGTON, 5061—Lovely small room, maid service; phone; fan; gentleman.

WASHINGTON, 4732A—South room, kitchen adjoining bath, no other roomers.

WASHINGTON, 4053—Housekeeping; quiet home; Frigidaire, hot water; sleeping.

WASHINGTON, 4960—First floor room, kitchenette, private bath, refined, $5.

WASHINGTON, 4346 — Cool, clean south room; kitchenette and sleeping room.

WASHINGTON, 4556—Large front housekeeping; sink; innerspring mattress.

WASHINGTON, 4021—Clean housekeeping rooms; hot water; phone, $2, $2.75.

WASHINGTON, 4107—Room, kitchen; $3; linens, fan; garage.

WASHINGTON, 4162—Room and kitchen, 2d floor front; newly decorated.

WASHINGTON, 4375—Light housekeeping range, hot water; reasonable.

WASHINGTON, 5037—2-room suite; single sleeping; reasonable; adults.

WATERMAN, 5156—Cool, single room, convenient location; reasonable. FO. 1429.

WATERMAN, 5089—Attractive room; quiet refined home; gentlemen; garage. FO. 2244.

WATERMAN, 5141—Unusual cool, pleasant; nicely furnished; private; reasonable.

WATERMAN, 5095—Single or double rooms, water, convenient location.

WATERMAN, 5752—Twin beds; 1 or 2 gentlemen; private; reasonable. FO. 2627

WATERMAN, 5111—Lovely, large housekeeping room, sink, fan; $4.50.

WELLS, 5932—Nicely furnished; small housekeeping rooms, porch. MU. 5710.

WESTMINSTER, 4603—South room, front, sleeping or housekeeping; electric refrigeration.

WESTMINSTER, 50xx — 2-room suite; room and kitchenette; Frigidaire. ROsedale 3083.

WESTMINSTER, 4052—Efficiency; refrigeration; adults; also sleeping for 2.

WESTMINSTER, 4048—Single, papered room; water, range, porch; $3.50.

WESTMINSTER, 4214—Front room, kitchenette; phone, hot water; $2.50, $3.50.

WESTMINSTER, 3739—Attractive 3-room apartment suite; everything furnished.

WEST PAGE, 4202—3 unfurnished rooms, light, gas, heat furnished; $25.50; mo.

WEST PINE, 4341—Front, southern exposure; semi-private; bath; refrigeration; garage.

WEST PINE, 3744—1st front room, nicely furnished, others, $3 up.

WEST PINE, 4111—Sleeping, housekeeping rooms, kitchenette; water; $2.50 $4.

WEST PINE, 4362—Furnished rooms, light housekeeping; phone; free parking.

WEST PINE, 4218—Rooms, unfurnished, newly decorated; private bath; adults.

WEST PINE, 4204—2-room apartment suite, large rooms, air cooled.

WEST PINE, 4248—Second floor sleeping rooms, with porch, air cooled.

WEST PINE, 4326—Cool basement room, kitchen, radio, linens, fan; $3.50.

WEST PINE, 4488—Cool; lovely home; employed; meals optional; reasonable.

WEST PINE, 4205—1 or 2 room apartments, with Frigidaire; adults.

WEST PINE, 4161—Attractively furnished kitchenette, refrigeration.

$4.50 PER WEEK

4315 Lindell boulevard; attractively furnished room; full hotel service; convenient location. Lincrest Hotel.

PARKHURST HOTEL, 228 N. Taylor—Rooms; private bath; dining room.

ROOM—Lovely, furnished, twin beds; private Jewish family; prefer gentlemen or couple employed; $15 week. CA. 0497J.

ROOM—Clean, cool; 2 baths, shower; Delmar line. FOrest 6661.

ROOM and private bath; 4500 west. FO. 2144. RO. 2992, after 10 a. m.

ROOM—Attractive front sleeping, southern exposure; reasonable. RO. 0369

ROOMS—Nicely furnished; cool; southern exposure; private; reasonable. RO. 0276.

ROOM—Large, furnished; 1 or 2 men; all conveniences; private; west. MU. 1364.

ROOM—In bungalow; kitchen privileges and garage optional. CA. 9035W.

ROOM—Very attractive, southern exposed, private bath, gentleman. RO. 9196.

ROOM—Southern, in apartment; neat, comfortable; reasonable. JE. 9283.

ROOM—69xx west; attractive; single or double; private home. CA. 5152.

ROOM—Single, in private family, opposite Principia. FOrest 2687.

ROOM—Newly decorated; cool, clean; 2 baths; private. FO. 6262.

ROOMS IN SUBURBS

ARLINGTON, 7614—Large, cool room; meals optional; private. HI. 7764.

HIGHLAND TER., 1340 (Richmond Hgts.)—Front, gentleman, transportation; private. HI. 3586.

SUTTON, 2601—Maplewood, large cool housekeeping suite; sink, range, block Manchester car; adults; reasonable; cool sleeping room.

LIGHT—Airy efficiency, or will rent bedroom with living room. WEbster 4053.

ROOM—For gentleman; nice home; conveniently located. HI. 5237.

ROOM—In Clayton; 1 or 2 gentlemen; private bath. PA. 5036W.

ROOMS—Suite in beautiful bungalow; private entrance; employed. WAbash 1054M.

SUBURBAN ROOM AND BOARD

ATTRACTIVE furnished rooms; meals; private home; car service. WE. 2726.

ROOM—Suitable couple; responsible business people; board optional; references; good transportation. HI. 8553.

ROOMS, BOARD—For teachers in county, private family. WE. 3320R.

TWO gentlemen; all conveniences; in county; transportation near; Box M-399, Post-Dispatch.

ROOMMATES WANTED AND APARTMENTS SHARED

APARTMENT—Furnished, share; ladies, $15 month each. 3873 Lindell. 7-11

BUSINESS girl, share attractive bedroom apartment; west. FO. 6423.

EUCLID, 23 S.—Second south, 1 or 2 ladies, share large bedroom, large closets

ROOMMATES WANTED AND APARTMENTS SHARED

GIRL—Refined, employed; Gentile; share my attractive apartment. RO. 2921.

LADY EMPLOYED—To share my lovely cool room. Call 359 N. Boyle.

LOVELY ROOM—Private home; employed girl; meals optional. FO. 9686.

LOVENDYER, 7296—Girl employed share cool apartment. HI. 6604. Apt. 106.

MAN—To share modern 4-room flat. 1612 S. Compton. GR. 9007.

REFINED EMPLOYED GIRL—Share private home; reference required. CO. 2691W.

SHARE apartment with 1 or 2 girls employed; references exchanged. RO. 6459.

SHARE my 6-room flat with couple, reasonable. FR. 1086.

SHARE my attractively furnished bungalow, 1 or 2 ladies. CA. 7940M.

SHARE my attractively furnished bungalow, 1 or 2 ladies. CA. 7940M.

WOULD like to share lovely 6-room flat on S. Grand; bedroom and private living room with grand piano. 4319A S. Grand. Call before 3.

YOUNG BUSINESS WOMAN desires room, board and garage, private home, vicinity Clayton and Big Bend; references. PA. 5758.

YOUNG LADY—Share attractively furnished southern exposure bedroom apartment. FOrest 5891.

YOUNG business woman share apartment; references. CA. 3051J.

CHILDREN WANTED TO BOARD

CHILDREN wanted to board; nice home for 1 or 2. REpublic 2983.

CONVALESCENT HOMES

The Edgewood Nursing Home, 4201 Edgewood, Pine Lawn. EV. 8581

DAY-NIGHT care for aged, invalid; conveniently located. ST. 3374.

REFINED, homelike atmosphere for aged, also invalids. Mrs. Bopp, WAl. 360.

SPECIAL, monthly rates for invalid, aged, hospital cases. CA. 1674M.

ROOM and board for convalescent, aged and invalids. ROsedale 3999.

ROOM & BOARD WANTED

ROOMS WANTED

FURNISHED ROOMS Wtd.—3, light housekeeping or furnished apartment, vicinity Catholic High School; father and 17-year-old daughter. Box O-210, P.-D.

REFINED LADY wants nice room in private family in 5100 block Vernon or Raymond av. Box F-238, Post-Dispatch.

GENTLEMEN desires room West, Northwest or County; breakfast; garage space. Box M-104, Post-Dispatch.

ROOM Wtd.—Or share room, by girl employed; private home, near Natural Bridge. Box O-204, Post-Dispatch.

ROOM Wtd.—By lady; large, comfortable; South Side; private family. Box O-244, Post-Dispatch.

ROOMS Wtd.—2 unfurnished, bath or toilet, North St. Louis. Mrs. Hoftschwelle, 2191A Linton. CO. 5763W.

ROOM Wtd.—One unfurnished for elderly lady in North St. Louis. Write 4147A West Florissant.

ROOMS Wtd.—Mother, grown son; 2 furnished housekeeping; South Side; state price. Box O-93, Post-Dispatch.

ROOMS Wtd.—2, unfurnished, south; with private family. GA. 8692.

ROOMS Wtd.—Two unfurnished, West End, employed lady. Box M-77, Post-Dis.

ROOMS Wtd.—3 unfurnished, with or without heat, south. Box M-440, P.-D.

ROOM Wtd.—University City; young lady, Jewish. Box M-338, Post-Dispatch.

ROOM Wtd.—Gentleman, private home, no other roomers. Box M-282, Post-Dis.

ROOMS Wtd.—3 to 4, unfurnished, near Boldan. Box O-247, Post-Dispatch.

TWO UNFURNISHED, northwest; sink reasonable; couple. Box M-92, Post-Dis

ROOM Wtd.—By lady; in private home with use of kitchen. Box M-174, P.-D.

WANTED by couple, unfurnished living room and bedroom. FR. 1355.

ROOMS AND BOARD WANTED

ROOM AND BOARD Wtd.—For employed couple and young boy with Jewish family; only three with nice home and in good neighborhood write. P. O. Box 1015, Central.

ROOM-BOARD Wtd.—Mother employed, care baby; strictly private family; A1 references. Box M-283, Post-Dispatch.

SLEEPING ROOM — Mother employed, board and care for girl 7. Write Mrs. McAllister, 5907 Julian.

YOUNG BUSINESS WOMAN desires room, board and large private home, vicinity Clayton and Big Bend; references. PA. 5758. CA. 4830.

YOUNG MAN desires room in private home. Box M-103, Post-Dispatch.

ELDERLY gentleman, Catholic family, reasonable. Box M-262, Post-Dis.

YOUNG MAN—Wants room and board; reasonable. Box M-127, Post-Dis.

BUSINESS OPPORTUNITIES

ADVERTISING—Woman partner permanent income, investment returnable. RO. 6316.

AN OPPORTUNITY.

Another business prevents me from handling this myself. Have a distributor contract; heating item; will turn stock over, all or part, to man who can prove he has ability and wants to work. Investment of $500 or more necessary. Box F-297, Post-Dispatch.

A FINE established restaurant in good neighborhood for sale reasonable; owner forced; sell for other business. Apply today, 4065 Chouteau.

BAKERY—Good hand shop, established 5 years; foreign neighborhood; rye bread trade. Doing $300 business monthly; excellent opportunity for ambitious young man. Price $1000. Owner retiring. Write 713 Central av., Kansas City, Kansas for further details.

BE INDEPENDENT—Merchandise universal product new way; $2500 with energy establishes you in virtually competitionless business inside three months; we show records of successes, train you, install equipment; your investment retired within year. Write; our representative your city shortly. Box J-169, P.-D.

BOWLING ALLEYS—8 used regulation Brunswick alleys complete. Call GA. 7199. Mueller's Bowling & Billiard Co., 11 S. Broadway.

COMPANY making proprietary drug specialty, unlimited possibilities, offers control for $3000 as needed for expansion. Box M-396. Post-Dispatch.

DISTRIBUTER—For Southern Illinois, money maker for right man; give phone number. Box C-62, Post-Dispatch.

ENGINEER or architect, join established painting contractor; nominal investment required. Box M-411, Post-Dispatch.

EXCLUSIVE DISTRIBUTER Wtd.—Western Illinois and Missouri counties, for unique electrical device; no competition; small investment, secured by merchandise. Box O-30, Post-Dispatch.

EXECUTIVE as general manager of 17 years' established well known carbonated beverage company; exceptional opportunity, $7500 desired; attractive salary; company has no debts whatever. Box F-156, Post-Dispatch.

FILLING STATION—Lot 100x100; good location; rent, lease or purchase. Box C-90, Post-Dispatch.

FOR SALE—Or lease, flourishing business, beautiful surroundings; near St. Louis; most promising future, including swimming pool. Box O-377, P.-D.

FOR SALE—Meat packing plant doing $150,000 annual business, or will consider party with investment for half interest. Box O-297, Post-Dispatch.

HAVE TWO to five thousand to invest with services would prefer manufacturing business but am open to any going business that will stand investigation, have large acquaintance and wide experience in sales and business management. Box C-207, Post-Dispatch.

HAVE one-tenth interest in good paying business (chain store), that would be a good investment for someone active or inactive; it will be worth your while to investigate as the only reason I'm giving up is ill health. 5520 S. Grand.

INVESTMENT

Not for the weak, but for the courageous, willing to allow intellect to throw the light of reason on a good business risk; tremendous possibilities. $2000 necessary. Box O-335, Post-Dispatch.

BUSINESS OPPORTUNITIES

KITCHEN CONCESSION—CO. 4671.

LIGHT BULB DISTRIBUTER—Exclusive territory open in Missouri and Illinois; fine American made "Marvel" bulbs. Offer responsible concern factory connection at 50-10 off list. All sizes. Advise territory desired. Sawyer Bros. Lamp Co., 300 Market st., St. Louis, Mo.

LOOKING for a profitable business investment? Investigate desirable business opportunities for large or small amounts. Daniel A. Ruebel Co., Boatmen's Bank Bldg.

MAN take over exclusive fumigation business, established, good future for right man; small investment required. LA.9751

MEN with factory experience wanted by Detroit manufacturer to handle local service to industrial plants; openings in St. Louis and surrounding cities; no age limit; immediate income; $500 to $1500 cash required; references. Give phone and address. Box J-176, Post-Dispatch.

MODERN tourist cabins, U. S. 66, Joplin, Mo.; established business; open all year; lease and equipment for sale only; clears $200 month. M. Hertlein, R. R. 3, Box 303, Joplin, Mo.

NEW INVENTION—Golf practice device, registers drive length, returns ball automatically, corrects faults, improves stance, swing, drive. Helpful to beginners, advanced golfers. Fascinating, guaranteed miniature golf course range, can be used anywhere inside the house, porch, yard, lawn; by any number of players. One days amusement, exercise, practice, compensates cost. Popularity skyrocketing. Sales phenomenal. Introductory price $10, distributors cost $5. Good, profitable, year round business for live-wire. Exclusive territory available. Trial sample prepaid $5.50. Feico Utility Corporation, 220 E. 42d, New York.

PARTY with $5000 to $25,000 can secure sensational investment; an opportunity of a lifetime; investigate this. Box M-309, Post-Dispatch.

PARTY to invest $2000 to $5000 in manufacturing business; active or inactive. Box B-170, Post-Dispatch.

Printing Co. Wants Space

Long established firm will rent space from firm in exchange for printing. Box M-283, Post-Dispatch.

REAL OPPORTUNITY for small investment in ladies' ready-to-wear. Box O-41, Post-Dispatch.

RESTAURANT and tavern; a rare opportunity to get busy money-maker that has been open day and night for 7 years; physical condition forces sale; can be bought for less than half cost; or terms. Community Kitchen, 407 N. Sarah.

RUTGER, 3036—Bakery, good income, well established, all equipment and 9-room house; very cheap. MAin 4182.

SAWMILL AND FARM—3912 N. 11th st.

SELL small tract land, Southern Illinois, cheap; reserve nothing. Box M-126, Post-Dispatch.

TEA ROOM—Lady take over tearoom equipment, several hundred dollars required. Warfield, 399 N. Euclid.

THEATER—For rent; good business location. Inquire 918 Pendleton.

WANTED—Business executive join responsible local firm in manufacture and national distribution of Neon signs for trucks and taxicabs; $10,000 cash required to be used in expansion of business. Fully equipped plant with substantial progress already made in distribution. Many national firms now using signs. New unexploited field. Tremendous possibilities. Box M-64, Post-Dispatch.

WANTED—Experienced restaurant manager to make 5-year contract to operate night and day established business on percent of gross income; party must be responsible and furnish cash bond and give reference as to ability; give phone number and write to Box 26, Kirkwood, Mo.

WANTED—By an established manufacturing concern requiring additional capital for expansion, an experienced sales executive. Also a young man wishing to make good business connections with financial interest. Box C-206, P.-D.

WANTED—

A PHYSICIAN IN THIS CITY

Who would be interest in increasing his income; exceptional opportunity; for full information, write Box J-117, P.-D.

WANTED — Partner for manufacturing patented staple article; real opportunity; no competition. Box Y-16, Post-Dis.

WANTED TO BUY — Kitchenette apartment; no agents. FOrest 6111.

WE buy, sell and exchange printing equipment of every description. Give buy complete plants of any size for immediate cash. Large stock of reconditioned machinery on hand at all times. Always see the Exchange before you buy or sell. Printers' Exchange Corporation, 1621 Pine. CHestnut 6244.

WE buy, sell and exchange. Printers' Exchange CHestnut 6244.

YOUNG MAN to learn specialty printing trade; must be sober, reliable and able to invest $1000 in profitable business; state fully your experience and qualifications. Box M-180, Post-Dispatch.

YOUNG MAN—Honest, willing to invest about $2500 in growing building specialty business; must have following among building contractors and architects. Box O-293, Post-Dispatch.

$300 PUTS you in a business good for $5000 annually, anywhere. Box M-334, Post-Dispatch.

BUSINESS WANTED

WE SELL ANY BUSINESS

NO CHARGE FOR LISTING

Representative will call immediately.

LARNER-DIENER CO. CE. 2965

A CASH buyer for your store stock or fixtures; buy any amount; quick service. S. Lasky, 6609 Clemens, PA. 0432.

COAL YARD Wtd.—Equipped with tracks, bins and scale; will lease or purchase; write complete details. Box F-347, P.-D.

CONFECTIONERY Wtd.—In county; must be reasonable. M. L. Swinford, 3861 Russell.

DELICATESSEN OR CONFECTIONERY Wtd.—No agent. Box M-260, Post-Dis.

FACTORY Wtd.—Modern town, 100 miles from St. Louis will entertain factory proposition; have no factory at present. Box J-357, Post-Dispatch.

FILLING STATION Wtd.—Or lunchroom; must be cheap; give full particulars in letter. Fred Crepps, Box 185, Trenton, Ill.

GROCERY, MEAT MARKET Wtd.—Will trade single flat, 4419A Nebraska.

SMALL GROCERY Wtd.—Or confectionery. Box M-191, Post-Dispatch.

MEAT MARKET Wtd.—To rent or buy in grocery, state location, price, other details. Box M-164, Post-Dispatch.

PAPER ROUTE Wtd.—From 800 to 1000 daily, for 85-acre Illinois farm, balance cash. Box B-125, Post-Dispatch.

RESTAURANT—Small, no beer, closed Sundays. Box M-292, Post-Dispatch.

SANDWICH SHOP Wtd.—Small; give price. Box M-290, Post-Dispatch.

BUSINESS FOR SALE

AUTO REPAIR BUILDING—And equipment; doing good business; established 14 years; South Side; will sell separate; price right; want to retire. Box O-400, Post-Dispatch.

AUTOMOBILE REPAIR SHOP—With tools; good location; $15 month rent, with electric. 2819 Gravois.

BAKERY — Average monthly receipts $1400, conveniently arranged; modernly equipped, $4000, easy payments, low overhead; busy Grand district. GUTH, 1206 Goodfellow.

BAKERY—Wholesale, retail, no competition, real money maker, $3000; terms; several industrial plants; huge pay rolls, northeast Missouri. GUTH, 1206 Goodfellow.

BAKERY—Must sell immediately, sacrifices for $3000; terms; unlimited possibilities for business, busiest Illinois town of 57,000. GUTH, 1206 Goodfellow.

BAKERY—Wholesale, retail; $20,000 yearly cash income; 5 men employed year around; will pay to investigate. Box O-285, Post-Dispatch.

BAKERY—Fully equipped; doing wholesale and retail business; located in good Southern Iowa industrial city; reasonable. Box J-346, Post-Dispatch.

HOME BAKERY and storeroom in East Flat River on 32 highway. Andy Haraso, Flat River, Mo.

BAKERY—On account of death in family; rent $35 month; reasonable. Box M-190, Post-Dispatch.

BAKERY—Sickness forces immediate sale; good business. LA. 7280.

BAKERY—Good going business; all counter trade; South Side. 5842 Macklind.

BAKERY—Southwest modern; $1750 monthly sales; a bargain. CA. 1717.

BARBER SHOP—Established, bargain, low overhead, investigate. 1429 Cora.

BARBER SHOP—Call 10 to 12 Sunday. 2750 Chippewa.

BARBER SHOP—Bargain, 6819½ S. Broadway.

BEAUTY FIXTURES—1 H. C. P. W. machine complete; 3 dryers and 1 blower; 4 new aluminum chairs; 1 chromium shampoo chair and bowl; 2 dressertettes; one manicure table; 1 facial chair; 1 shampoo bowl; one utility cabinet; one large chair; 1 shampoo container; 4 settee and table; clippers, combs, supplies, etc. All first-class. $350 complete. Call Monday. EV. 8552.

BEAUTY SHOP—Will sacrifice if sold at once all new modern equipment, wonderful location in heart of city will finance part. Box O-106, Post-Dis.

BEAUTY SHOP—Rare opportunity for one who wishes to step into established business; will sacrifice if sold at once. Phone Hiland 6575.

BEAUTY SHOP—$1100 value, $750; sacrifice for quick sale; vicinity Gravois bushess district. Box O-384, Post-Dis.

BEAUTY SHOPS—Well located; fully equipped; prices from $4500 to $8000. Apply Monday, 4451 Page.

BEAUTY SHOP—South Side; latest equipment; reasonable, other business. Box O-17, Post-Dispatch.

BEAUTY SHOP—And 3-room furnished apartment; established 4 years; $675. 4529 Manchester.

BEAUTY SHOP—Fully equipped, including 4 hood dryers; Northwest; sacrifice, $300, sickness. Box O-220, Post-Dis.

BEAUTY SHOP—Doing splendid business; South Side. Box F-67, Post-Dispatch.

BEAUTY SHOP—Modern; excellent business; rent $25; $1200. Box F-212, P.-D.

BEAUTY SHOP—$475; south; good location, good business. CO. 6828.

BEAUTY SHOP—Northwest; good business, established; $900; terms. CA. 1717.

BEAUTY SHOP—West; on Delmar. Good clientele Sacrifice FR. 9028.

BEAUTY SHOP—Living quarters; transfer corner; business section. FL. 9828.

BEAUTY SHOP—$300 monthly business; must sell at once. Box M-169, Post-Dis

BRANCH BAKERY—GOOD LOCATION. EV. 4678.

BUSINESS Old-established; bargain; $600. Box M-11, Post-Dispatch.

CAFE—Bus station, busy highway; half down, balance 18 months; living quarters; fine for couple. Young's Cafe, Denny and Manchester.

CAFE—And beer; Sinclair station; Fordstell, Mo., 40 miles west of St. Louis, Highway 40.

CHECKER SANDWICH SHOP—Downtown location; sell cheap; sickness. 519½ Market st.

CIGAR STAND—Wonderful opportunity for real income; downtown large office building. Box M-208, Post-Dispatch.

CIGAR STORE—$3000 MONTH BUSINESS; SPLENDID OPPORTUNITY. RI. 2123.

CLEANING SHOP—Good location; living rooms; will sacrifice; leaving city. Call before 1 p. m. Sunday, 4403 Manchester.

CLEANING AND TAILORING—West End; fully equipped; established business. EV. 0370

CLEANING SHOP—Doing good business; reasonable. 1010 Hamilton.

COFFEE SHOP — First-class, downtown corner; money maker; $2500. GA. 6786.

COLORED NIGHT CLUB—Modern equipment, 40-foot bar, 400-seat capacity; low rental, best location; sell for less than ½. Peerless, 1900 Locust.

CONFECTIONERY—Delicatessen, on busy South Side street; 3 schools close, playground within half block; model airplane station; living rooms; rent reasonable (owner will remodel); business corner for 26 years; no agents. Box Y-59, P.-D.

CONFECTIONERY-DELICATESSEN—Select stock, booths, fountain, popcorn machine, $6000; room; west Kossuth. GUTH, 1206 Goodfellow.

CONFECTIONERY - GROCERY — Daily average $25. Large stock, $800, rent $15; growing southwest. GUTH, 1206 Goodfellow.

CONFECTIONERY—Tavern; south; rent $45, including 3 living rooms; sales $40 daily; no competition; attractive location. Box O-287, Post-Dispatch.

CONFECTIONERY — Ice cream and popcorn; near good theater; will sacrifice for quick sale. RI. 9106.

CONFECTIONERY Across from public school and playground; will sacrifice. Evergreen 7606.

CONFECTIONERY - GROCERY — Living quarters; rent $10, leaving city. 1705 Cass.

CONFECTIONERY — None better, Pennsylvania, Riverside 9303.

CONFECTIONERY Near factory; busy corner; leaving city. 2866 S. Jefferson.

BUSINESS FOR SALE

WE'LL SELL IT!

Just call RIverside 2123 tomorrow. We have many opportunities to sell your business. Confidentially for cash. City and country. Act now.

GROCERY MEATS

Business and property; owner retiring; here 14 years. $7500. Terms.

DELICATESSEN

Business corner location in South St. Louis, established six years; 2 rooms. Sales $1000 month.

TAVERN $400

Big bargain; good North Jefferson location; rent $25.

Rooming House $550

Sickness; $90 month income; rent $35; nice clean place.

Men's Boarding Club

Exceptional line business; good west location; sickness forces owner to sell; $2200.

RESTAURANT $500

Bargain; sickness forces owner to sell good established business; South Broadway brewery district.

DRESS SHOP $800

Exceptional; fine South Kingshighway business location; good business.

BAKERY $2850

West Florissant av. wedge; established 35 years by same owner.

DRIVE-IN SERVICE

Fountain; drinks; lunch; large parking; $80 day; $1650.

Keller-Schuessler Co.

Business Advisers

4067 S. Grand RIv. 2123

BUYERS ATTENTION!

ANTIQUE shop wants to sell it its paintings, statuary, etc.

BAKERY SHOP; splendid location, busy shop in hotel, west end.

CONFECTIONERY with living rooms, $275 and rent business, wholesale.

DISTRIBUTOR for beer, 2 counties, near-lingerie shop, fine location.

ESTABLISHED manufacturing concern, established roominghouse business.

FINE tavern, downtown location, filling station and garage.

GROCERY stores—1, G. A.—Nation-Wide stores in other locations.

LARNER-DIENER CO. CE. 2965

Grocery-Market, $1200 Weekly
Grocery-Market, $600 Weekly
Grocery-Mkt., E. St Louis; Cheap
Grocery-Meats, So., $300 Weekly
Grocery-Meats, Arsenal St. Modern
Grocery-Meats, St. Louis Ave.
Restaurant, beer, Wellston $800
BASSKIN SALES 320 N. GRAND JE. 3450

BUSINESS FOR SALE

Grocery, meat market and tavern on large lot with good buildings. Doing profitable business. See Frank & Lee's Tavern on east side Creve Coeur Lake. $4500 buys everything. See E. R. Methudy with SHAW & FRANCIS, INC., 7920 Forsythe bl. CAbany 1922.

BARBER SHOP—Smoke shop combined; rent $65. 3127 N. Grand.

BEAUTY FIXTURES—1 H. C. P. W. machine complete; 3 dryers and 1 blower; 4 new aluminum chairs; 1 chromium shampoo chair and bowl; 2 dressertettes; one manicure table; 1 facial chair; 1 shampoo bowl; one utility cabinet; one large chair; 1 shampoo container; 4 settee and table; clippers, combs, supplies, etc. All first-class. $350 complete. Call Monday. EV. 8552.

BEAUTY SHOP—Will sacrifice if sold at once all new modern equipment, wonderful location in heart of city will finance part. Box O-106, Post-Dis.

BEAUTY SHOP—Rare opportunity for one who wishes to step into established business; will sacrifice if sold at once. Phone Hiland 6575.

BEAUTY SHOP—$1100 value, $750; sacrifice for quick sale; vicinity Gravois bushess district. Box O-384, Post-Dis.

BEAUTY SHOPS—Well located; fully equipped; prices from $4500 to $8000. Apply Monday, 4451 Page.

BEAUTY SHOP—South Side; latest equipment; reasonable, other business. Box O-17, Post-Dispatch.

BEAUTY SHOP—And 3-room furnished apartment; established 4 years; $675. 4529 Manchester.

BEAUTY SHOP—Fully equipped, including 4 hood dryers; Northwest; sacrifice, $300, sickness. Box O-220, Post-Dis.

BEAUTY SHOP—Doing splendid business; South Side. Box F-67, Post-Dispatch.

BEAUTY SHOP—Modern; excellent business; rent $25; $1200. Box F-212, P.-D.

BEAUTY SHOP—$475; south; good location, good business. CO. 6828.

BEAUTY SHOP—Northwest; good business, established; $900; terms. CA. 1717.

BEAUTY SHOP—West; on Delmar. Good clientele Sacrifice FR. 9028.

BEAUTY SHOP—Living quarters; transfer corner; business section. FL. 9828.

BEAUTY SHOP—$300 monthly business; must sell at once. Box M-169, Post-Dis

BRANCH BAKERY—GOOD LOCATION. EV. 4678.

BUSINESS Old-established; bargain; $600. Box M-11, Post-Dispatch.

CAFE—Bus station, busy highway; half down, balance 18 months; living quarters; fine for couple. Young's Cafe, Denny and Manchester.

CAFE—And beer; Sinclair station; Fordstell, Mo., 40 miles west of St. Louis, Highway 40.

CHECKER SANDWICH SHOP—Downtown location; sell cheap; sickness. 519½ Market st.

CIGAR STAND—Wonderful opportunity for real income; downtown large office building. Box M-208, Post-Dispatch.

CIGAR STORE—$3000 MONTH BUSINESS; SPLENDID OPPORTUNITY. RI. 2123.

CLEANING SHOP—Good location; living rooms; will sacrifice; leaving city. Call before 1 p. m. Sunday, 4403 Manchester.

CLEANING AND TAILORING—West End; fully equipped; established business. EV. 0370

CLEANING SHOP—Doing good business; reasonable. 1010 Hamilton.

COFFEE SHOP — First-class, downtown corner; money maker; $2500. GA. 6786.

COLORED NIGHT CLUB—Modern equipment, 40-foot bar, 400-seat capacity; low rental, best location; sell for less than ½. Peerless, 1900 Locust.

CONFECTIONERY—Delicatessen, on busy South Side street; 3 schools close, playground within half block; model airplane station; living rooms; rent reasonable (owner will remodel); business corner for 26 years; no agents. Box Y-59, P.-D.

CONFECTIONERY-DELICATESSEN—Select stock, booths, fountain, popcorn machine, $6000; room; west Kossuth. GUTH, 1206 Goodfellow.

CONFECTIONERY - GROCERY — Daily average $25. Large stock, $800, rent $15; growing southwest. GUTH, 1206 Goodfellow.

CONFECTIONERY—Tavern; south; rent $45, including 3 living rooms; sales $40 daily; no competition; attractive location. Box O-287, Post-Dispatch.

CONFECTIONERY — Ice cream and popcorn; near good theater; will sacrifice for quick sale. RI. 9106.

CONFECTIONERY Across from public school and playground; will sacrifice. Evergreen 7606.

CONFECTIONERY - GROCERY — Living quarters; rent $10, leaving city. 1705 Cass.

CONFECTIONERY — None better, Pennsylvania, Riverside 9303.

CONFECTIONERY Near factory; busy corner, leaving city. 2866 S. Jefferson.

BUSINESS FOR SALE

ANY BUSINESS SOLD

Quickly for Cash

DRIVE-IN GARDEN

LUNCHES-DRINKS-HAMBURGERS

In county on highway near St. Louis; rent $15; has 2-year lease; fully equipped with refrigeration; price $1000; easy terms.

FILLING STATION

Northwest at bus terminal; net rent $35; has 5-year lease; gallonage around 5000; good oil sales and greasing; price $700; terms.

ROOM AND BOARD

West on Washington av.; has 15 rooms neatly furnished; serving two meals daily; receipts around $500; filled to capacity; price $1500; terms.

CONFECTIONERY

GROCERIES AND SOFT DRINKS

Northwest; established 5 years; rent $30; includes 4 rooms; receipts around $20 daily; carries large stock groceries; price $750; terms.

GROCERIES and MEATS

West End; established 6 years; monthly receipts around $2000; has truck delivery; rent $60 includes 6 rooms; overhead; has modern fixtures and clean stock; priced at bargain; terms.

TAVERN & LUNCHROOM

South Side near large theater; has parking lot; rent $25; good revenue from parking; receipts around $20 daily; price $750; terms.

CAFE

West End in best apartment, residential and commercial district; catering to finest clientele; fixtures, equipment and refrigeration strictly modern; receipts around $3000 monthly; most beautiful spot in St. Louis; stand any investigation. Price $7500.

COMMERCIAL SALES CO.

722 Chestnut GA. 9197

CONFECTIONERY—Grocery; south; rent $27.50; living quarters; $225 weekly; established 3 years. Box O-290, P.-D.

CONFECTIONERY—In corner location on busy street, electric refrigeration. 1860 S. 12th.

CONFECTIONERY—1709 S. 7th; rent $15. 10-foot refrigerator; living room with home furniture if wanted.

CONFECTIONERY — Established; good business; living rooms; sacrifice, $150. 1527 Warren.

CONFECTIONERY—Ice cream cabinet, Frigidaire, soda box; fine location; must sell; make offer. 4158 N. Taylor.

CONFECTIONERY—Established 10 years; opposite school, $25 daily, 4 rooms, bath, very cheap. 4100 Juniata.

CONFECTIONERY And delicatessen; south corner; steady, profitable business; rooms. Box D-141, Post-Dis.

CONFECTIONERY, luncheonette; good business; across from large business college; near theater. 715 Aubert.

CONFECTIONERY—Rooming house district; rent $20; rooms; Monday. JE. 2917.

CONFECTIONERY—2 rooms; rent $19; see today; $350; by school. 2115 Shenandoah.

CONFECTIONERY—Cherokee; rent $20; $300; real buy; Monday. JE. 2917.

CONFECTIONERY — Established; good business; living quarters. 4022 Lee.

CONFECTIONERY—Established 20 years; living rooms; sacrificed. 2124 California

CONFECTIONERY—3 modern rooms; price reduced 3742 California.

CONFECTIONERY Near school; good business; priced to sell. 4408 Marcus.

CONFECTIONERY—2 rooms, rent, $18. See today; $350. 2106 Wyoming.

CONFECTIONERY—$150; rent $15; living rooms. No agent. 3709 N. Taylor.

CONFECTIONERY Warren: $100.

CONFECTIONERY—Bakery branch; living quarters. 3017 Neosho.

CONFECTIONERY—Good business; sickness. 5268 Maffitt.

CONFECTIONERY—Must s

MALL LOAN COMPANIES

VACATION MONEY

No Mortgages, No Endorsers, No Wage Assignments

Plain note loans made to single persons and married couples without mortgages. We also make secured loans on chattel mortgages.

2½% Monthly Interest on Balances

...nwealth Loan Co
...7-50 YEARS OF SERVICE-1937
...ANY IN THIS AREA WITH 7 OFFICES
UNIVERSITY CITY
GA. 3861 6609 Delmar Blvd. CA. 1385
SOUTH
Ulberry 4770 3115 South Grand LA. 2606
*EAST ST. LOUIS
JEff. 2627 201 Murphy Bldg. EAst 848
1314 Niedringhaus Ave. Tri-City 2164
*Illinois Rates
...DER STATE SUPERVISION

...Without Endorsers
...Made Same Day You Apply
...lar monthly payments, you can apply for a loan of ...ture, car or plain note. Up to 20 months to repay.
...npaid Balances Only—No Notary Fees Charged
...HOLD FINANCE CORPORATION
"Doctor of Family Finances"
...OWNTOWN OFFICES
...eatre Bldg. | 1951 Railway Exchange Bldg.
...Streets | Over Famous Barr, Olive, near 7th
...id 2650 | Telephone, CEntral 7321
...GHBORHOOD OFFICES
...e Building | 3548 South Grand, Cor. Gravois
...erson 5300 | 3rd fl., Telephone, GRand 3021
...GUEST, "It Can Be Done!" Tuesday Eve. 6:30 KWK

...ALE
...beer garden, ...sacrifice at ...due rd.
...rd.; quick
...rice $2000; ...spatch.
...reasonable
...$40 daily; Dispatch.
...offer turned ...14th.
...12 rooms, Westminster; ...ms; 41xx ...Fountain; ...Pine; 38xx McPherson, ...shington.
...sleeping; ...thedral dis... ...oms, 50xx ...upper, 28xx ...ng, income ...a. 3859.
...uster, 11 ...; Washing... ...400, $200 ...uster. NE.
...erman, 11 ...xx Laclede, ...Washing...
...good furni... ...cheap for ...location.
...good furni... ...tion; sacri...
...deal; $1500 ...ent; $38.50 ...Dispatch.
...Laclede, 8 ...ed income.
...rent $35; ...uster. NE.
...s; income ...4, 0129.
...good furni... ...9886.
...; 2 baths.
...restaurant ...Lart Carrie.
...; price or ...Page.
...want Ply... ...0784.
...West Pine; ...
...illed. 4356 ...m.
...west, $275; ...Page.
...7 baths; ...East 9052.
...eh; whisky ...S. Broad...
...ess street; ...once. CO.
...ATESSEN ...ectric foun... ...about 3500 ...rigeration, ...; $16,000 ...years; own... ...358 P.-D.
...and; $500; ...
...tion; 9000 ...t sell or ...patch.
...iwest; ma... ...Call LA. ...nday.
...good busi... ...d retiring.
...location;
...th reason ...downtown, ...patch.
...dy to op...
...en, good ...r garden; ...me stock ...on route
...ing; com... ...ly retiring; ...cocktail ...rden; ad ...est-Dis...
...ay; excel... ...rigeration, ...
...n, cabins; ...200 Wm ...Mo.
...splendid ...unt sick ...Mr. Koup...
...ed; ready ...ry cheap. ...
...highway ...ess; must ...P.-D.
...a; doing ...Box G...
...location; ...Foundry.
...district; ...
...transfer ...
...electric ...
...st. rd., 2 ...

PHONE CH. 7024
FOR LOANS OF
$10 to $300
1—On Furniture
2—On Plain Note
3—On Endorsers
4—On Autos
(No Auto Insurance Required)
2½ pct. a Month on Unpaid Balance. Loans Also Made in All Suburbs and Nearby Towns.
Phone, Write or Call at Our Office. Established 1897.
STATE FINANCE CO.
Room 305, Central National Bank Bldg. Northwest Corner 7th and Olive.
MONEY TO LOAN—Clothing, jewelry, radio or anything. 4111 Finney.

BUSINESS FOR SALE

TAVERN—Restaurant, full liquor license; $1800, $1300 cash. Box O-228, Post-Dis.
TAVERN-RESTAURANT—On S. Broadway; good business. 3559A S. Jefferson
TAVERN—With cabins, must sell, highway 61. Call LA. 0500.
TAVERN—St. Charles rd.; rent $40; sacrificed, $300. CA. 1717.
TAVERN—Good location; dining room and garden. 9404 S. Broadway.
TAVERN—Well established; complete; refrigeration; quick sale. PR. 8028.
TAVERN—Restaurant; bargain for quick sale. 1964 Goodfellow.
TAVERN—1551 S. Jefferson; priced to sell; opportunity; have other business.
TAVERN—And restaurant, good business. Owner ill. Call CO. 9097.
TAVERN—Good business, 2757 Wyoming.
TAVERN-RESTAURANT — North, West End. Apply 2643 St. Vincent. CO. 9249
TAVERN—Southwest. 6502A Arsenal.
TAVERN—Or fixtures; good for couple. 3803 Kosuth av.
TAVERN—No reasonable offer refused. Call mornings, 2801 Meramec st.
TAVERN-CAFE—Doing $80 daily business; a real buy. Box M-168, Post-Dis.
TINSHOP—Fully equipped. Mrs. E. Hediger, executor, 801 12th st., Highland, Ill.
VARIETY STORE—Notions, candy, tobacco, magazines; 2 living rooms; low rent; heat furnished; good business. 7631 Ivory.
VARIETY STORE—Modern fixtures; clean stock; town 3600; good payroll. Box J-353, Post-Dispatch.
"WHILE U Wait" photo machines, 2 complete; cheap. 19 Collinsville av., East St. Louis.

FANS FOR SALE

FANS
Airplane, Ceiling, Oscillating, Pedestal
All Sizes in Standard Makes
New and Rebuilt—Best Values
BENSINGER'S
1009 Market
AIRPLANE BLADES — 24-in., $1; airplane fans, parts. 2115 Clark.
AIRPLANE FAN—Ceiling, $9. 2306A Pestalozzi.
AIRPLANE FANS — 19-in. blade; Al shape, $25. 1167 Hodiamont.
EXHAUST FAN—24-inch, 1 h. p. d. c. motor, $38. 117 Pine.
EXHAUST FAN—16-inch, standard make; good condition; cheap. 4001 Wyoming.
FANS—Repaired, rented, sold; all kinds. ACME, 221 Market st. CH. 7776.
FANS—All kinds, cheap; like new; fix or trade. 1340 Hodiamont. CA. 9363.
GUTH—Combination light and ceiling fan, cost $60, sell $18. RI. 5117.

HORSES AND VEHICLES
For Sale
SADDLE MARE—6 years old; chestnut sorrell; 5-gaited — — — — — $75.00
Buy acclimated, healthy, guaranteed stock. Come out and see our stock work on our farm. Mares, horses, mules, colts. Over 100 to select from. Sell or trade. Poland China Boar pedigreed. Gumbo Stock Farm, Olive Street Rd., at Gumbo.
BAY WORK MARE—8 years old; 1200 pounds, $85. Lehman Farm, St. Peters, Mo., St. Charles County.
HORSE—1 bay saddle; 1 large work horse; double harness, cheap. Little Lake, Creve Coeur, Mo. WEstmoor 5512.
SADDLE HORSE—Dapple gray, also dark bay, both 7 years, 5-gaited; very reasonable 7310 Morganford.
DOUBLE HARNESS—New, $17; used, $9 set; collars, $2031 Market st.
HORSES AND MULES—Also team young plate mares, broke to work and ride. Art Britton, 5 miles west of Kingshighway on Gravois rd.
HORSES—Two, 5-gaited saddle; must sell. Cheap. Phone Riverside 6925J.
HORSES—2, work; 1 5-gaited riding. 2808 Lindhurst.
HORSES—Mares, $35 up; wagons, harness. 1318 N. 22d st.
CARLOAD MULES—Mares, colts, fresh from the country. 2216 Biddle.
MARE—3 years old; broke to work. R. 10, Box 551, Ferguson, Mo.
MULES—Team, very good; must sell. S. J. Walton, 8501 Page. Winfield 1540.
RIDING SADDLES—Bridle and collars; used harness. 4057 Chouteau av.
WORK MARES—2, good; 2 saddle horses; cheap. 6548 Arsenal st.

ST. LOUIS POST-DISPATCH

SOCIETY NEWS SECTION

PART FIVE — ST. LOUIS, SUNDAY MORNING, AUGUST 1, 1937. — PAGES 1—8G

Miss Jeanne Frances Charlot And Theodore Plummer Desloge To Be Wed in Early Autumn

Engagement to Be Formally Announced Tomorrow at a Cocktail Party at the La Jolla (Cal.) Home of Mr. and Mrs. Theodore Ferguson Fowler—Fifty St. Louisans to Be Guests.

FIFTY St. Louisans, all spending the season in La Jolla, Cal., have been invited to the summer home there of Mr. and Mrs. Theodore Ferguson Fowler, 1363 Torrey road, for cocktails late tomorrow afternoon to be told of the engagement of Mrs. Fowler's daughter, Miss Jeanne Frances Charlot, and Theodore Plummer Desloge. The prospective bridegroom is the son of Mr. and Mrs. Firmin Desloge of Clayton road.

Guests will include the younger Mr. Desloge, who is visiting his fiancee's family, and his parents, who recently returned from Honolulu and will spend the rest of the summer at San Ysidro Ranch at Montecito, Santa Barbara, Cal.

Miss Charlot was graduated in 1934 from Mary Institute, and the following year from the Finch School in New York. In the fall of 1935 she was a maid of honor at the Veiled Prophet ball, and was presented to society at a dinner dance given by Mr. and Mrs. Fowler at the St. Louis Country Club. Subsequently she became a member of the Junior League. This is the Fowler family's first summer in La Jolla. For several years the Fowlers have been members of the St. Louis colony at Harbor Point, Mich., where they have had a cottage. Their home here is at 43 Kingsbury place.

Mr. Desloge is the grandson of the second Firmin Desloge, who before his death in 1929 willed funds for the building of the Firmin Desloge Hospital of St. Louis University. The first Firmin Desloge moved to St. Francois County from France. The prospective bridegroom is a nephew of Joseph Desloge of Vouziers, Florissant, Mo., and is a brother of Firmin Desloge IV and William Desloge. His mother was Miss Rebecca Plummer.

Mr. Desloge is a graduate of Deerfield (Mass.) Academy and of Williams College, and is a member of the St. Louis Country, Stack and Lunch Clubs. He is associated with the Mississippi Valley Trust Co.

The wedding will take place in the early fall, and the bridal party will be announced soon after the return of Mr. and Mrs. Fowler and their family to St. Louis in September.



MISS JEANNE FRANCES CHARLOT, daughter of Mrs. Theodore Ferguson Fowler, whose engagement to Theodore Plummer Desloge will be announced tomorrow in La Jolla, Cal. —Jules Pierlow.



LIEUT. AND MRS. CLEBERT LEON HAIL passing beneath an arch of sabers held by his fellow officers in the Emanuel Episcopal Church of Webster Groves where they were married July 24. The bride was Miss Martha Lee Kauffman. —By a Post-Dispatch staff photographer.

Beachcombers Annual Ball at Provincetown

By a Special Correspondent of the Post-Dispatch.

Provincetown, Mass., July 31.

THE quaint old village of Provincetown, at the tip of Cape Cod, was in gala attire last week-end for the twenty-fifth annual Beachcombers' ball. The party, which is the outstanding social event of the season, took place at the Town Hall, Friday night, and was attended by hundreds of guests from every town and village on the cape.

Provincetown, long famed as an art colony, was thronged with artists, writers and summer visitors for the event.

Miss Mina Scull, young art student, as a Russian Princess, was awarded the John Whorf landscape, as first prize for the most artistic costume. Jonnie Dears, son of a Provincetown fisherman, won the prize for the most authentic costume. He wore a fisherman's checkered shirt, boots and a southwester.

A party of St. Louisans, summering at Hyannisport, drove to Provincetown to participate in the festival. Miss Frances Reyburn, daughter of Mr. and Mrs. Valle Reyburn, wore a gypsy costume and her guest, Miss Katharine Randolph, daughter of Mr. and Mrs. William Fitzhugh Randolph of Kirkwood, wore blue trousers and a beer jacket. Robert Anderson, Hinsdale, Ill., a member of the party, was clad in a painter's costume. They took part in the grand march, led by John Whorf, skipper of the Beachcombers.

More than 20 fine old houses and artists' studios were opened to the visitors. En route to Provincetown members of the summer colonies thronged the beach to see more than 250 great black fish washed ashore at Eastham. These fish, weighing hundreds of pounds, had become stranded as the tide went out.

There is always competition in Provincetown between the old and the new. The dimly-lighted thoroughfares that appealed to artists of another day have given way this summer to high-candle power lights. However, the old town crier still walks the street, dressed in Colonial costume, ringing his bell and telling the news.

On the way from the lower cape to Provincetown is True, where among the rolling dunes is the summer home of Mr. and Mrs. John T. Rule. Last week they entertained Mr. and Mrs. Sturges of St. Louis, and visited Provincetown and other points of interest on the cape.

Woods Hole, Mass.

THE first of August finds the season in full swing here with all available space in hotels and summer houses occupied. Many additional visitors are in Cape Cod this week for the reunion of the Wing family in Sandwich, the oldest and most picturesque place on the cape. They have come from every state in the union and as far away as Honolulu. The Warren Clossons of Independence, descendants of Deborah Wing, represent the Wing family in Missouri. This is the 300th anniversary of the arrival of Deborah Wing and her four sons at Sandwich. Grace

Continued on Page 4, Column 1.



MISS MARY ELIZABETH, left, and MISS NANCY BASCOM, on board the Ile de France as they sailed Thursday from New York with their parents, Mr. and Mrs. Charles E. Bascom, for a mid-summer trip through Europe. —Ella Barnett, New York.



MISS PAULINE LUMAGHI, daughter of Mrs. Louis F. Lumaghi, who is to be married in the fall to George Frierson Jr., of New Orleans. —By a Post-Dispatch staff photographer.

Mrs. Sidney R. Francis Wins Golf Tournament

By a Special Correspondent of the Post-Dispatch.

Rye Beach, N. H., July 31.

MRS. SIDNEY R. FRANCIS of Pasadena, Cal., formerly of St. Louis, won the final of the second division of the women's amateur golf tournament at the Abenaqui Club, Wednesday, by defeating Mrs. Richard L. Thompson of Concord, N. H., 5 and 3. There were 20 entrants in the tournament. Mr. and Mrs. Francis' daughter, Miss Mimi, and their son, Charles, have joined the Beach Club. Mrs. Henry H. Whittemore of St. Louis is a member of the social committee of the Beach Club. The weekly dinner dances started at the club last week to continue until the end of the season.

Dr. Stuart Mudd arrived this week from Philadelphia, Pa., to visit his mother, Mrs. Harvey G. Mudd, who is summering at the Farragut House. Also at the Farragut House is Miss Alice Pierce of New Bedford, Pa., who is the guest of Mr. and Mrs. Thomas R. Akin of St. Louis. Mr. and Mrs. E. S. Pillsbury arrived Wednesday from St. Louis for a stay at the Farragut House. Guests at the hotel are entertained every Sunday afternoon at a concert given by the Wentworth Ensemble.

Miss Eliza Boyd, daughter of Mrs. Richard Hawkins of Pittsburgh, Pa., and John Tompkins of Rye Beach, will be married at the summer home of the prospective bride's mother, Aug. 21. Mrs. Hawkins was the former Miss Lotta Klemm of St. Louis.

Mrs. Arthur E. Wright and two sons, Arthur and Billy, have arrived at Hotel Harrington, North Rye Beach, for a late summer visit.

The Rev. Dr. Karl Morgan Block, rector of the Church of St. Michael and St. George, St. Louis, has joined his family at their cottage on Locke road, at Little Boar's Head for the summer. Dr. Block will be in charge of the services this month and the first Sunday in September at St. Andrews-by-the-Sea. Dr. and Mrs. Block's daughter, Miss Virginia Block will be a member of the

Continued on Page 3, Column 8.

MISS BETTY McMAHON, daughter of Mrs. John Francis McMahon, whose engagement to Dr. Charles Richard Doyle of Lansing, Mich., was announced yesterday. —Jules Pierlow.

Betty McMahon To Be Married To Dr. C. R. Doyle

Announcement Made at Douglas, Mich., Where Bride-Elect Is Spending Summer—Wedding in Fall.

ANNOUNCEMENT was made yesterday in Doulgas, Mich., of the engagement of Miss Betty McMahon, daughter of Mrs. John Francis McMahon, 4 North Kingshighway, and Dr. Charles Richard Doyle, son of Dr. and Mrs. Charles P. Doyle of Lansing, Mich. The announcement was made informally to friends who are spending the summer at Douglas.

Miss McMahon received her early education at the Academy of the Sacred Heart, Maryland and Taylor avenues, and later attended Maryville College of the Sacred Heart. She is a member of the Junior League. She is a sister of Mrs. John R. Thomas, Mrs. Joseph Renard, Dr. Alphonse and Dr. Bernard J. McMahon and Joseph F. McMahon, all of St. Louis, and Gerard McMahon, now of Toledo, O. Her father died several years ago.

Dr. Doyle received his academic degree from Michigan State College, and his degree in medicine from the University of Michigan, after which he did graduate work for three years at the St. Louis university School of Medicine.

Definite arrangements for the wedding will be made in the fall, following the return of Mrs. McMahon and her daughter to St. Louis.

Beach Club Popular At Wequetonsing

By a Special Correspondent of the Post-Dispatch.

Wequetonsing, Mich., July 31.

AS THE season advances here, each week becomes gayer than its predecessor. One of the most attractive spots for entertaining is the Beach Club, set back on the sands of Lake Michigan with multicolored cabanas nearer the water. On Thursday nights buffet suppers are given, with two members presiding as hostesses. Cocktails are served either on the wide porch or in the cabanas, and games are played afterward. In the mornings the beach is dotted with children, who leave at 11 o'clock when their elders arrive for swims and luncheon, and return for late afternoons. In the evenings the young people have grilled suppers out-of-doors.

A farewell dinner was given last Saturday night by Mrs. Thomas Wright Pettus in honor of her sister-in-law, Miss Martha Pettus, who has gone to Cape Cod to visit friends. Guests included Mr. and Mrs. Ira E. Wight Jr., Mr. and Mrs. Wallace Smith and their guest, William Williams of New York, and Mr. and Mrs. Whitelaw Terry. After the dinner the party moved to the Little Harbor Club for the weekly dance.

Mrs. Neill A. McMillan entertained a group of friends Sunday afternoon in honor of her guest, Mrs. Charles Whitehead, and her brother and sister-in-law, Mr. and Mrs. Carew. Guests included Mr. and Mrs. Sterling Edmunds, Mr. and Mrs. Arthur C. Garrison, Mr. and Mrs. Rolla Wells, Miss Minnie Scott, Mrs. Frank O. Watts, Mr. and Mrs. Charles White Scudder, Mr. and Mrs. Alfred L. Shapleigh and Mrs. George Welch Simmons. Among the younger set attending were Mr. and Mrs. Whitelaw Terry, Miss Martha Pettus, Mrs. Alonzo Christy Church, Mrs. Thomas Pettus and her guest, Mrs. Thomas Currie Noel.

Mr. Noel will join his wife this week-end. He is being accompanied north by John Hayward and Lee Johnson, who also will be guests at the Pettus home. Many parties are being planned in their honor.

Mrs. Clifton H. McMillan Jr., the former Miss Jane Wells, arrived Tuesday to spend the remainder of the summer with her father, Erastus Wells, and her sister, Miss Becky Wells. Mr. McMillan will be here Aug. 8.

Mrs. Rolla Wells was guest of honor at a dinner given Tuesday night by Mrs. Frank Watts, to celebrate Mrs. Wells' birthday anniversary. In addition to Mr. and Mrs. Wells, guests included Mr. and Mrs. Scudder, Mr. and Mrs. Shapleigh, Frank C. Rand, Mrs. Samuel C. McCluney, Mr. and Mrs. Garrison and Mrs. Sidney Maestre.

Mrs. Richard Baldwin arrived in Wequetonsing Tuesday morning with her children to open her summer home. Mr. Baldwin will join her in a few days, and her mother, Mrs. Edwin H. Steedman, will be here Thursday for a short stay before Mr. Steedman joins her. Mr. and Mrs. Steedman will spend the late season in Budapest grouse shooting.

Dr. and Mrs. O. P. J. Falk are here for a visit with Mr. and Mrs. Raymond W. Peters at their cottage, and are being entertained extensively. Tuesday night, Mrs.

Continued on Page 3, Column 2.

Varied Diversion At Eastern Resorts

By a Special Correspondent of the Post-Dispatch.

Manchester, Mass., July 31.

ESSEX COUNTY CLUB has been the scene of many pleasant events this summer. Besides the golf and tennis, there are the Saturday night dinner dances and the Friday duplicate bridge tournaments. Much interest has been shown in the ladies' invitation four-ball tournament which started Monday with a record breaking entry. Many large parties were given for the dinner dance last week. Miss Anne Richardson, daughter of Mr. and Mrs. Otis Weld Richardson of Brookline, Mass., had a party of 10. Included among her guests were Mr. and Mrs. John Glessner, Mr. and Mrs. Ingram Boyd Jr. and Luther Ely Smith Jr. of St. Louis.

Among the new comers at Manchester are Mr. and Mrs. Charles W. Moore of St. Louis, who arrived last Friday to spend the rest of the summer at Graftonwood, Mrs. J. H. Lancashire's estate on the eastern end of Dana's Beach.

Mrs. John Glessner entertained yesterday at luncheon in honor of Mrs. Luther Ely Smith. Included among the guests were Mrs. Harry Wallace and Mrs. Robert Brookings of Washington.

Hundreds of people from up and down the shore visited the old Hale House in Beverly, a nearby town, last week, to attend the auction of a rare collection of antiques. The house, which was bought by the Beverly Historical Society, was built by the Rev. John Hale in 1694. The minister, when a charge of witchcraft was made against his wife, became convinced of the folly and wickedness of the crusade, and ended witch hunting in Beverly.

Annisquam, Mass.

MRS. HUGH McKITTRICK JONES entertained a group of friends at her summer residence last Saturday in honor of Mr. and Mrs. Louis LaBeaume, who have been the guests of Mrs. Harry Wallace at Magnolia. Other visitors here last week included Miss Ritchie Sutton of Flushing, N. Y., who

Continued on Page 5, Column 3.

Visitor and St. Louisans in the Social News of Mid-Summer

St. Louisans Hosts To Summer Visitors

By a Special Correspondent of the Post-Dispatch.

Grand Haven, Mich., July 31.

THE high winds on Lake Michigan last Sunday played havoc with many of the craft participating in the thirtieth annual Chicago to Mackinac sailing race, which was won by the Rubalyat of Chicago. The summer residents had a chance to see the United States Coast Guard cutter Escanaba rescue some of the distressed boats. Thirty-four out of 42 were forced out of the race because of the storm.

The semi-finals of the Highland Park tennis tournament were played last Saturday. About 300 persons watched the match, which took place on courts high up in the woods overlooking Lake Michigan Among the spectators were Miss Sally Wright, Miss Jean Stewart, Miss Mary Louise Tobin and Robyn and Tommy Tobin of St. Louis. The finals, which were to have been played last Sunday, were postponed because of the storm.

A cocktail party will be given this evening by Mr. and Mrs. A. E. White and their daughter, Miss Elise. They will entertain about 60 friends, including many from St. Louis. The party will be the first large function the Whites have given since they purchased their new cottage on the North Shore. Among the St. Louisans who will be present are the following: Mr. and Mrs. Brenton Van Cleave, Mr. and Mrs. Samuel A. Mitchell, and their daughter, Miss Nancy; Mr. and Mrs. John C. Tobin, Mr. and Mrs. Richard S Hawes, Mr. and Mrs. Martin Lammert, Mr. and Mrs. Samuel D. Conant, Mrs. Harold Wilson, Mr. and Mrs. James H. Carpenter Jr., Mr. and Mrs. James M. Carpenter III, Noel Carpenter, Mr. and Mrs. C. C. Pangman, Mr. and Mrs. Preston B. Postlethwaite and Mrs. and Mrs. Milton B. Strauss.

Mr. and Mrs. Richard S. Hawes of the North Shore gave a cocktail party Saturday, July 24. Among the guests were Mr. and Mrs. Postlethwaite and Mrs. Mitchell, Mr. and Mrs. James Carpenter and Judge and Mrs. Maurice Joyce.

Miss Nancy Mitchell was the guest of honor Wednesday at a cocktail party given by her parents, Mr. and Mrs. Samuel A. Mitchell, at their home, Fern Hollow Farm, Spring Lake.

St. Louisans have been entertained at several cocktail parties given by residents of Spring Lake, who make their homes here the year round. Among the parties was one given Sunday by Mr. and Mrs. John Reichardt, at which Mr. and Mrs. White and their daughter, Miss Elise; Mr. and Mrs. Mitchell and their daughter, Miss Nancy; Mrs. Strauss, Mr. and Mrs. Postlethwaite, Mr. and Mrs. Hawes, Mrs. Harold Wilson, Mr. and Mrs. James Carpenter Jr. and Noel Carpenter were present.

Mrs. John R. Shepley has returned to her summer home on the North Shore after a visit with her mother, Mrs. Albert T. Terry, at Pointe aux Barques, Mich.

Mr. and Mrs. James Carpenter Jr., had as their guests for the week-end Mr. and Mrs. Theodore Gale Barstow. St. Louis guests at a dinner for 35 young people given last week by Mr. and Mrs. Carpenter included Miss Martha Ann Day, Miss Nancy Mitchell and Miss Elise White. Mr. and Mrs. Carpenter will have as their guest this week-end Mr. and Mrs. Carroll H. Sudler of Chicago.

Members of the younger set gave a beach party Monday night in honor of Miss Nancy Leigh Bowes who left Tuesday for her home in Chicago, to prepare for her debut ball, which will be held in September.

Mr. and Mrs. John C. Tobin, Miss Virginia Robyn and Mrs. J. E. Stewart motored to Muskegon Sunday to attend a concert given by 125 boys from the National Music Camp at Interlochen, under the direction of Percy Grainger. Mrs. Tobin is on the board of the Women's Committee of the St. Louis Symphony Society, which sends a student to this camp every summer.

Mrs. A. M. Farrell and her daughter, Miss Mary Jane, spent Wednesday at Grand Haven. They are staying at the Newcome's in South Haven. this summer.

Miss Mary Louise Tobin, daughter of Mr. and Mrs. John C. Tobin, had as her guests Tuesday Miss Elizabeth Switzer, Miss Mary Louise Shaughnessy, Jack Stead and Jack O'Donnell, who are spending the summer at Douglas, Mich. William Sims, of St. Louis, is the guest of John C. Tobin Jr.

W. B. Woodward and F. C. Merker arrived last week to join their families here for a mid-summer visit.

Mr. and Mrs. John F. Weber Jr., arrived Sunday to spend a week with Mr. Weber's mother, Mrs. J. F. Weber. They were accompanied by Mrs. William Baker and her brother, Jack Powers. Mrs. Weber's sister, Miss Ollie Kohn of Montgomery, Ala., is expected at the end of the week.

Mr. and Mrs. F. W. Morse and daughters, Dorothy and Frances, arrived Sunday to spend some time at the Highland Park Hotel.

Mr. and Mrs. E. D. Cronk and daughter, Jean and Mrs. Cronk's mother, Mrs. Aimee Troy arrived from St. Louis last week. Mrs. Cronk and her mother will remain for the rest of the season. Mr. Cronk will come to the resort for week-ends.

Mr. and Mrs. L. J. Hill and sons, Leto and Tommy, were also among last week's arrivals at Grand Haven.

Mr. and Mrs. E. Granger and two children are guests at the Highland Park Hotel. They will remain until the middle of August.

Mr. and Mrs. W. C. Wissmath ar-

Continued on Page 4, Column 4.



MRS. JOHN CRAWFORD of Santa Ynez, Cal., who is visiting Miss Isabel Moberly, daughter of Victor T. Moberly.
—By a Post-Dispatch staff photographer.



From left: DAN FAHEY MISS VIRGINIA GARESCHE, MISS CLAUDIA ANNE HODGES and LUCIEN FOUKE, on board the President Monday night at the first boat ride given under the auspices of the St. Louis Medical Society.
—The Taylor Photographers.



MISS GENE LOUISE PENNEY, daughter of Mr. and Mrs. Floyd H. Penney, who will become the bride of Dr. Paul Kunkel. The engagement was announced Thursday.
—Todd Studios.

MISS GRACE CONNOR, whose engagement to Clifton C. Hutchison was announced yesterday at a tea at the home of Mrs. Eugene L. Wetterer.
—By a Post-Dispatch staff photographer.

Vacationists Attend Concert and Theater At Wisconsin Resort

By a Special Correspondent of the Post-Dispatch.

Fish Creek, Wis., July 31.

THE Alec Templeton Concert Wednesday evening was such a success that the Door County Artist's Concert Association plans to develop a permanent program of summer musical entertainment.

Although the audience of more than 700 permanent and summer residents demonstrated their appreciation of Mr. Templeton's technique as a pianist, they were most enthusiastic in applauding his remarkable creative ability.

Miss Marietta Muckerman of St. Louis and Egg Harbor, was among the members of the popular younger set who assisted the committee on arrangements. Following the concert she was included on the guest list of those who gathered at the Ephraim home of Mr. and Mrs. John Hanan DeMuth. There Mr. Templeton, the guest of honor, entertained the 50 or more present with informal musical impressions, interpretations and caricatures. He left Ephraim early Thursday to resume his broadcasting work in New York City.

The Peninsula Players, in less than a month, have established themselves as the vicinity's best dramatic attraction. Capacity audiences are finding their way each week to this secluded natural theater surrounded by dense evergreens.

Flagstone steps built of native Door County limestone lead from the parking lot down the hillside to the open auditorium. Comfortable deck chairs, unusual lighting effects, and excellent acoustics add to the enjoyment of spectators. The "Seven Sea Birds," written by Richard Wylie Fisher, production manager of the theater, was to have been presented this week-end but has been postponed until Aug. 15 and 16.

Lectures are being give each week by Mrs. Harry Higgins of Kirkwood. By request Mrs. Higgins has enlarged her program to include a series of book reviews at Welkers' Resort each Sunday evening, at the Ephraim summer home of Mrs. John Matter of Winnetka, on Tuesday mornings, and at the Alpine in Egg Harbor two evenings each week.

St. Louisans at Thorps who are participating in the round of summer activities include Mrs. James G. Conzelman. Her young daughter, Carol, and her mother, Mrs. Caroline Garstman of Springfield, Ill., are with her.

Mr. and Mrs. Ernest Schultz of St. Louis, with their sons, the Rev. Harold Schultz and Frederick, an Amherst student, recently opened their home in the village. Another son, Ernest Jr., sailed for Europe the middle of July.

Mrs. Herman Schultz arrived this week to occupy her summer cottage after spending the early part of the season in Los Angeles, Cal. There she visited Mr. and Mrs. Arthur B. Erdhaus. Before her marriage in St. Louis early this spring, Mrs. Erdhaus was Miss Helen Ann Schultz. Mrs. Emily F. Eberle of Webster Groves, a sister of Mrs. Schultz, has been vacationing at Thorps.

Mr. and Mrs. E. N. Hardy of St. Louis, motored up last week to place their son at the Adventure Island boys' camp where he will spend his third season.

Dr. and Mrs. Barney Brooks and their daughter are arriving this week from Nashville, Tenn., to be at Thorps for the remainder of the season. They return to Fish Creek each summer where they meet former St. Louis friends.

Camp Notes.

WINNERS have been announced for the first major annual camp event to be completed this season. First honors in the junior tennis tournament were awarded to Mary Ann MacCarthy, daughter of Mr. and Mrs. Leonard C. MacCarthy and niece of Mrs. Catherine Orr Nulsen, and to Reba Stone, daughter of Mr. and Mrs. Charles Stone. Both are St. Louis girls and both are daughters of former Meenahga campers.

Ephraim, Wis.

MRS. R. S. HOOD JR. of Clayton gave a luncheon Wednesday of last week at Maxwelton Braes on the Lake Michigan shore in honor of Mrs. Edmund Eitel of Highland Park. The guests included Mrs. James G. Conzelman, St. Louis; Mrs. John Matter, Winnetka, Ill.; Mrs. Arthur Byfield, Highland Park, Ill., and Mrs. Edward Jacobs and Mrs. Norton Wilson, Shreveport, La. Later in the week Mrs. Hood entertained at a cocktail party in Ephraim in honor of her guests, Mr. and Mrs. W. A. Blackstad of St. Louis, who were here for the week-end. Miss Dottie Jane Blackstad is remaining for an extended vacation with Miss Harriet Hood. Miss Ethel Kemler of St. Louis has also been a guest of the Hoods this past week.

Mr. and Mrs. J. C. Harvey arrived last Sunday to occupy the cottage owned by the former's sister, Miss Augusta Harvey, who is spending the summer in Maine.

Final Clearance Sale
SUMMER DRESSES
Drastically Reduced
A group of batiste and tube silk,
$5.00 and $10.00
Group of Evening Gowns
Values to $49.95
$10.00 to $15.00
ALL HATS REDUCED!
$1, $2 and $3
Rose Shapiro
4908 Maryland

Anne Trask Thomson To Be Wed Next Month

ANNOUNCEMENT has been made by Mr. and Mrs. Lewis W. Thomson, 6377 Wydown boulevard, of the engagement of their daughter, Miss Anne Trask Thomson, to Ernest Goodwin Locker of Cleveland, O., formerly of Tampa, Fla., and St. Louis. The wedding will take place at the home of Mr. and Mrs. Thomson at 11 o'clock Saturday morning, Sept. 4.

Miss Thomson was graduated from Mary Institute and attended Smith College. Mr. Locker attended the University of Virginia. He and his bride will make their home in Cleveland.

DRESSES $9.95 IN THE
SALE
AT
PECK
AND
PECK
817 LOCUST STREET · · · FIFTH AVENUE, N. Y.

Motoring in Europe.

Mrs. H. W. Faber, 3158 Allen avenue; Mrs. Irma Dawson, 5560 Pershing avenue, and Mrs. Edna M. Luecking, 7528 Wellington way, are now motoring in Europe after sailing from New York June 18. They plan to be gone about three months, visiting in Italy, Switzerland, Germany, Holland, Belgium and the British Isles, and will return here Sept. 10.

Large Summer Colony at La Jolla Is Entertained at Many Social Affairs

By a Special Correspondent of the Post-Dispatch.

La Jolla, Cal., July 31.

ONE of the jolliest affairs of the season was the annual artists' and Models party at La Jolla Beach Club Wednesday night. The patio was decorated as an out of door tropical cafe. Guests arrived masked and in costume, with the most attractive model being awarded a portrait done by Earl McPherson, local portrait painter. More than 200 guests were served dinner. St. Louisans among the guests were Mr. and Mrs. Trustin B. Boyd, Mr. and Mrs. Edward C. Flynn, Miss Janet Orthwein, Mrs. Frederick D. Gardner and William K. Gardner.

Sunday found most of the St. Louis summer visitors spending the day at the Beach Club. On the beach were Mrs. James Lee Johnson and Mrs. John H. Hayward and their children; Mr. and Mrs. Edward C. Flynn and their children, Peter and Katherine Flynn; Mrs. Frederick D. Orthwein, Mrs. Frederick D. Gardner, Mrs. Harold W. Simpkins, Miss Adele Hayes, Mrs. Clifford W. Gaylord, Mr. and Mrs. Tom Murphy, Mrs. Auguste B. Ewing and her sister, Mrs. Alf E. Boyeson, Mrs. John K. Wallace; Mrs. Marion W. Niedringhaus, Mrs. Dozier L. Gardner, Mrs. Lucia Hopkins, Mr. and Mrs. Trustin B. Boyd, Miss Jennie Frances Charlot, Theodore P. Desloge, Miss Alice Sullivan, Robert Sullivan, James Raleigh.

F. A. Drew Brown joined Mrs. Brown in La Jolla, Sunday, having arrived by plane from St. Louis.

Mrs. Clifford W. Gaylord and her daughter, Mrs. Edward C. Flynn, have been enjoying a visit from Mr. and Mrs. Arthur Gaines, who motored to La Jolla from St. Louis.

Mrs. John McKinney of St. Louis is also spending the summer at Hotel del Coronado.

Arriving last week for their annual summer sojourn at Hotel del Coronado were Mrs. Lewis C. Nelson and her niece, Miss Ida Louise Baker.

The most popular place in Coronado now is the new ocean terrace room of Hotel del Coronado, formerly the silver grill. It is a modern attractive cocktail lounge, with great French windows opening to the sea. The massive buffet remains, but new wall treatment has been given with beautiful pan... suggesting the early days of Ca... fornia.

Mrs. Bernard G. Farrar, now ... resident of La Jolla, and her ... Dearborn D. Farrar, and gra... sons, Joseph Desloge and Berna... Desloge, returned Saturday on t... Uurline, after five weeks in Ho... lulu. They were met at the W... mington dock by Joseph Deslo... who flew out from St. Louis. J... seph Desloge and his two sons a... now motoring through Yosem... and Northern California, before ... turning to La Jolla.

Mr. and Mrs. Firmin V. Deslo... also returned on the Lurline Sa... urday, and are now spending so... time at San Ysidro Ranch at Sa... ta Barbara.

Races at Del Mar still hold t... interest of many of the vacatio... ists in La Jolla. Those who we... Saturday, if desirous of seei... movie stars, were well rewarde... Fredric March, Edward G. Ro... inson, Joan Bennett, Arline Jud... Bing Crosby, Jack Dempsey, E... mund Lowe, Charles Ruggles, P... O'Brien, Paulette Goddard a... Genevieve Tobin were prese... Among St. Louisans seen at t... races were Mrs. Frederick D. Ga... ner, Mrs. Frederick C. Orthwe... Miss Janet Orthwein, Mrs. E. ... Pershall and her daughter, M... Dorothy Dillman, and Mr. and M... J. S. Penney and son, who a... guests of Mrs. Pershall.

The latest arrivals in La Jol... from St. Louis are Theodore ... Desloge, John S. Leahy Jr. and h... brother, J. Crawford Leahy, wh... arrived this week to spend the re... mainder of the summer.

The beautiful seaside home ... Mrs. Charles E. Stearns of L... Jolla was the setting Tuesday af... ernoon for an open house from ... to 7 o'clock, for La Jolla friend... and the summer visitors here fro... the East, in compliment to Mrs... William E. Stannard of St. Louis... who is occupying the Garth home... on Castellano road this summe... Assisting Mrs. Stearns were Mrs... Morrison Hopkins, Mrs. Lucia ... Hopkins, Mrs. Lida V. Bevis, Mrs... Kerwin Kinnard and Miss Kathe... ine J. Smith. Mrs. Frederick D... Gardner, Mrs. Frederick C. Orth... wein, Mrs. Katherine D. Adams... Miss Adele Hayes were among the... St. Louis guests present.

Cunninghams
419 NORTH SIXTH STREET
ELEGANCE in FURS
—CUNNINGHAM'S LUXURY AT NECESSITY PRICE
$79
— SVELTE LINE
— CASUAL DRAPING
— SOFT FOLDS
— GRACEFUL FLARES
— CORDION UNDER-ARM
Incomparable Styling
THE INGENIOUS CREATION OF INTERNATIONALLY KNOWN CREATORS OF FUR BEAUTY
Other Superiority Furs
Prices at $99.00 • $119.00 & $159.00
This Coat EXACTLY AS ILLUSTRATED $159.00
• THREE WAYS TO BUY •
CHARGE ACCOUNTS PAYABLE NOVEMBER 10th
"DEFERRED PAYMENT PLAN" "OR WILL CALL"
FREE COLD STORAGE UNTILL WEARING TIME
FUR DEPARTMENT · SECOND FLOOR

WASHINGTON SCENE

By the POE SISTERS

IT seems as if it were only yesterday that Miss Sylvia Szechenyi was the little girl of the Hungarian legation in Washington when her father was Hungary's Minister to the United States, but she has made her debut in Budapest and is a member of the debutante colony in Newport this summer.

Washington debutantes are hoping she will figure in the debut festivities here this fall, for Miss Sylvia was popular with the girls making their first bows to American society this year. She was one of the pretty Szechenyi girls, who were among the first of the very young set to wear long silken party dresses, the vogue here with sub debutatnes a few seasons ago.

Washington recalls with pleasure the attractive picture Count and Countess Szechenyi, the letter formerly Miss Gladys Vanderbilt, made with their lovely daughters as they went for afternoon strolls through Rock Creek Park. All walked briskly and the Countess and her daughters always represented sartorial excellence.

Another diplomat who is a walker is Sir Ronald Lindsay, the British Ambassador to the United States. Sir Ronald, who is extremely tall and athletic in appearance, counts that day lost in which he does not walk five or six miles. Usually he is accompanied by Boondoggle, his pet dog, a frisky Scotch terrier which follows close to his master's heels except when lured by a chase after a rabbit.

Nothing really delights stay-at-homes in Washington this summer more than to receive letters from wandering friends telling of other Washingtonians seen here, there and everywhere on the European social front.

From London comes word that London is still cordial to Americans and the life that centers around the American Women's Club there is pleasant and interesting. Another center for Washington folk is the headquarters of the English Speaking Union, where members may be put up for a limited stay in cozy guest rooms.

At the American Woman's Club, the genius of the place is Mrs. Herbert French, familiar to Washington as Miss Helen Healy, a frequent visitor from Boston, who is at the helm due to the illness of Mrs. Curtis Brown, the club's president. Directors of the club include Mrs. Byron Clark, Mrs. Robert Moseley and Mrs. Frank Mason.

Another hospitable home in London where Americans are often entertained is that of Dr. and Mrs. Warren Pearl. Dr. Pearl is the physician of the American Consulate and Mrs. Pearl lends their house for so many meetings that it is regarded as a center of charity activities in London. She has the reputation for serving the best coffee in the British capital, and that is a lure that few can resist.

Mrs. Frederick Sterling, formerly Miss Dorothy Williams, sister of Mrs. Joseph Leiter, is much in the social foreground in Paris as the wife of one of the American commissioners to the exposition now in progress there. Paris is filled with Americans just now drawn there by the exposition and because of the fact that through the low rate of exchange, shopping is a delightful and economical experience for anyone with plenty of Uncle Sam's 59-cent dollars.

News of the brisk fighting in and around Peiping has pitched the talk at the clubs to war stories. One of the best told here last week was about Gen. Joe Wheeler of Alabama who had the unusual distinction of twice winning military fame, the first time in the Confederate Army and the second time in the Spanish American war.

Gen. Wheeler was in the House of Representatives several terms, and he was as fiery an orator as he was a fighter. At the time of the Spanish American war he was above the age of military service, but persuaded President McKinley to give him a commission.

The Cuban heat proved to be a little too much for him. At the Battle of Santiago, Gen. Wheeler, who was ill, went to the battle in an ambulance. Things were going wrong, and he jumped out of the ambulance, mounted his horse and led the charge.

In the excitement of the battle, forgetting where he was and what he was, he shouted to his men in blue, "The Yankees are running; they are leaving their guns," and then remembering where and what he was, he exclaimed: "O, damn it, I didn't mean the Yankees. I meant the Spaniards."

"Nobody's in town," moan some of the unobservant. The answer might be: "There's nobody in town these hot July days except the President of the United States, most of Congress and the Cabinet, the chatelaines of official and congressional households, etc., etc., etc."

In a single day, the Poe sisters found these personages and personalities who make news still enduring life under Washington's more or less torrid sun: Madame Cantacuzene-Grant, granddaughter of Gen. Grant, cool and handsome as usual, lunching in a downtown restaurant; Admiral Mark Bristol, strolling bareheaded near Fifteenth and H. streets, northwest, clad in a light tan suit, cream-colored shirt and blue tie; Senator Rush D. Holt of West Virginia and his pretty sister, Miss Jane Holt, walking briskly from a busy day at the Capitol through the park, Miss Jane in a white sport dress, worn with a white silk sport hat, chatting away merrily about politics and people and winning a smile or two from her grave brother; Representative Edith Nourse Rogers taking an early morning walk, as pretty as ever in a white silk dress and wide-

r Colony at La Jolla Entertained at Many Social Affairs

pondent of the tch.
y 31.
affairs of the annual artists' y at La Jolla ay night. The as an out of Guests arrived ume, with the l being award- Earl McPher- painter. More re served din- ong the guests Trustin B. Edward C. Orthwein, Mrs. r and William

t of the St. s spending the Club. On the nes Lee John- Hayward and and Mrs. Ed- their children, Flynn; Mrs. n, Mrs. Fred- rs. Harold W. Hayes, Mrs. Mr. and Mrs. guste B. Ew- s. Alf E. Boye- Wallace; Mrs. aus, Mrs. Do- . Lucia Hop- ustin B. Boyd, Charlot, The- s Alice Sulli- , James Ra-

joined Mrs. nday, having n St. Louis. ylord and her rd C. Flynn, isit from Mr. es, who mo- St. Louis. of St. Louis mmer at Ho-

for their an- at Hotel del ewis C. Nel- s Ida Louise

ace in Coro- ean terrace ronado, for- It is a mod- lounge, with opening to e buffet re- eatment has

been given with beautiful panels suggesting the early days of California.

Mrs. Bernard G. Farrar, now a resident of La Jolla, and her son, Dearborn D. Farrar, and grandsons, Joseph Desloge and Bernard Desloge, returned Saturday on the Uurline, after five weeks in Honolulu. They were met at the Wilmington dock by Joseph Desloge, who flew out from St. Louis. Joseph Desloge and his two sons are now motoring through Yosemite and Northern California, before returning to La Jolla.

Mr. and Mrs. Firmin V. Desloge also returned on the Lurline Saturday, and are now spending some time at San Ysidro Ranch at Santa Barbara.

Races at Del Mar still hold the interest of many of the vacationists in La Jolla. Those who went Saturday, if desirous of seeing movie stars, were well rewarded. Fredric March, Edward G. Robinson, Joan Bennett, Arline Judge, Bing Crosby, Jack Dempsey, Edmund Lowe, Charles Ruggles, Pat O'Brien, Paulette Goddard and Genevieve Tobin were present. Among St. Louisans seen at the races were Mrs. Frederick D. Gardner, Mrs. Frederick C. Orthwein, Miss Janet Orthwein, Mrs. E. E. Pershall and her daughter, Mrs. Dorothy Dillman, and Mr. and Mrs. J. S. Penney and son, who are guests of Mrs. Pershall.

The latest arrivals in La Jolla from St. Louis are Theodore P. Desloge, John S. Leahy Jr. and his brother, J. Crawford Leahy, who arrived this week to spend the remainder of the summer.

The beautiful seaside home of Mrs. Charles E. Stearns of La Jolla was the setting Tuesday afternoon for an open house from 3 to 7 o'clock, for La Jolla friends and the summer visitors here from the East, in compliment to Mrs. William E. Stannard of St. Louis, who is occupying the Garth home on Castellano road this summer. Assisting Mrs. Stearns were Mrs. Morrison Hopkins, Mrs. Lucia S. Hopkins, Mrs. Lida V. Bevis, Mrs. Kerwin Kinnard and Miss Katherine J. Smith. Mrs. Frederick D. Gardner, Mrs. Frederick C. Orthwein, Mrs. Katherine D. Adams, Miss Adele Hayes were among the St. Louis guests present.

hams
SIXTH STREET
NCE
in
FURS
— CUNNINGHAM'S LUXURY
AT NECESSITY PRICE
$79
— SVELTE LINE
— CASUAL DRAPING
— SOFT FOLDS
— GRACEFUL FLARES
— CORDION UNDER-ARM
Incomparable Styling
HE INGENIOUS CREATION
F INTERNATIONALLY KNOWN
REATORS OF FUR BEAUTY
Other Superiority Furs
rices at $99.00 • $119.00 & $139.00
WAYS TO BUY •
TS PAYABLE NOVEMBER 10th
MENT PLAN" "OR WILL CALL"
RAGE UNTILL WEARING TIME
FUR DEPARTMENT - SECOND FLOOR

WASHINGTON SCENE

By the POE SISTERS

It seems as if it were only yesterday that Miss Sylvia Szechenyi was the little girl of the Hungarian legation in Washington when her father was Hungary's Minister to the United States, but she has made her debut in Budapest and is a member of the debutante colony in Newport this summer.

Washington debutantes are hoping she will figure in the debut festivities here this fall, for Miss Sylvia was popular with the girls making their first bows to American society this year. She was one of the pretty Szechenyi girls, who were among the first of the very young set to wear long silken party dresses, the vogue here with sub debutatnes a few seasons ago.

Washington recalls with pleasure the attractive picture Count and Countess Szechenyi, the letter formerly Miss Gladys Vanderbilt, made with their lovely daughters as they went for afternoon strolls through Rock Creek Park. All walked briskly and the Countess and her daughters always represented sartorial excellence.

Another diplomat who is a walker is Sir Ronald Lindsay, the British Ambassador to the United States. Sir Ronald, who is extremely tall and athletic in appearance, counts that day lost in which he does not walk five or six miles. Usually he is accompanied by Boondoggle, his pet dog, a frisky Scotch terrier which follows close to his master's heels except when lured by a chase after a rabbit.

Nothing really delights stay-at-homes in Washington this summer more than to receive letters from wandering friends telling of other Washingtonians seen here, there and everywhere on the European social front.

From London comes word that London is still cordial to Americans and the life that centers around the American Women's Club there is pleasant and interesting. Another center for Washington folk is the headquarters of the English Speaking Union, where members may be put up for a limited stay in cozy guest rooms.

At the American Woman's Club, the genius of the place is Mrs. Herbert French, familiar to Washington as Miss Helen Healy, a frequent visitor from Boston, who is at the helm due to the illness of Mrs. Curtis Brown, the club's president. Directors of the club include Mrs. Byron Clark, Mrs. Robert Moseley and Mrs. Frank Mason.

Another hospitable home in London where Americans are often entertained is that of Dr. and Mrs. Warren Pearl. Dr. Pearl is the physician of the American Consulate and Mrs. Pearl lends their house for so many meetings that it is regarded as a center of charity activities in London. She has the reputation for serving the best coffee in the British capital, and that is a lure that few can resist.

Mrs. Frederick Sterling, formerly Miss Dorothy Williams, sister of Mrs. Joseph Leiter, is much in the social foreground in Paris as the wife of one of the American commissioners to the exposition now in progress there. Paris is filled with Americans just now drawn there by the exposition and because of the fact that through the low rate of exchange, shopping is a delightful and economical experience for anyone with plenty of Uncle Sam's 59-cent dollars.

News of the brisk fighting in and around Peiping has pitched the talk at the clubs to war stories. One of the best told here last week was about Gen. Joe Wheeler of Alabama who had the unusual distinction of twice winning military fame, the first time in the Confederate Army and the second time in the Spanish American war.

Gen. Wheeler was in the House of Representatives several terms, and he was as fiery an orator as he was a fighter. At the time of the Spanish American war he was above the age of military service, but persuaded President McKinley to give him a commission.

The Cuban heat proved to be a little too much for him. At the Battle of Santiago, Gen. Wheeler, who was ill, went to the battle in an ambulance. Things were going wrong, and he jumped out of the ambulance, mounted his horse and led the charge.

In the excitement of the battle, forgetting where he was and what he was, he shouted to his men in blue, "The Yankees are running; they are leaving their guns," and then remembering where and what he was, he exclaimed: "O, damn it, I didn't mean the Yankees. I meant the Spaniards."

"Nobody's in town," moan some of the unobservant. The answer might be: "There's nobody in town these hot July days except the President of the United States, most of Congress and the Cabinet, the chatelaines of official and congressional households, etc., etc., etc."

In a single day, the Poe sisters found these personages and personalities who make news still enduring life under Washington's more or less torrid sun: Madame Cantacuzene-Grant, granddaughter of Gen. Grant, cool and handsome as usual, lunching in a downtown restaurant; Admiral Mark Bristol, strolling bareheaded near Fifteenth and H. streets, northwest, clad in a light tan suit, cream-colored shirt and blue tie; Senator Rush D. Holt of West Virginia and his pretty sister, Miss Jane Holt, walking briskly from a busy day at the Capitol through the park, Miss Jane in a white sport dress, worn with a white silk sport hat, chatting away merrily about politics and people and winning a smile or two from her grave brother; Representative Edith Nourse Rogers taking an early morning walk, as pretty as ever in a white silk dress and wide-brimmed sport hat, and Miss Mary Anderson, chief of the Woman's Bureau of the Department of Labor, shopping industriously for house linen and enjoying a luncheon of salad and ice cream in a downtown department store restaurant.

Informal Glimpses of Vacationists Summering at Various Resorts





A group of St. Louisans at the Beach Club at Centerville, on Cape Cod, Mass. From left: MRS. ROBERT A. BARNES WALSH, MR. and MRS. EWING GLASGOW, MORGAN BAKEWELL and his mother, MRS. PAUL BAKEWELL JR. —W. E. Reyburn.



MRS. ARTHUR GORMAN LAMBERT of Washington, the former Miss Mary Lemon Sipple of St. Louis, with her son, ARTHUR JR., at Hyannisport, Mass. —W. E. Reyburn.



MISS ELLEN BATES on the Casino tennis courts at Hot Springs, Va., where she is spending the summer with her aunt, MRS. WILLIAM MAFFITT.



MISS GRACE SCHOTTEN, daughter of Mr. and Mrs. Jerome Schotten, on the beach at Waikiki, in Honolulu, where Miss Schotten and her mother visited recently. -Rey Scott photograph.

MRS. EDWARD DOUGLASS CAMPBELL, the former Miss Joan Pangman, and her young son, Ian, on the Lake Michigan beach at Grand Haven.

Beach Club Popular At Wequetonsing

Continued From Page One.

Alonzo Church entertained them at dinner, at which guests included Mr. and Mrs. Whitelaw Terry, Mr. and Mrs. Oliver Clifford of St. Louis, and Mrs. Frank Graydon and Mr. and Mrs. Hiram Quackenbush of Cincinnati. Wednesday night, Mr. and Mrs. Oliver Clifford gave a similar party, after which the eight guests attended the dance at the Little Harbor Club. Thursday night, Mr. and Mrs. Peters gave a party—a supper at the Beach Club. Dr. Falk will return to St. Louis Saturday, but Mrs. Falk will remain for a longer visit with Mrs. Church.

Mr. and Mrs. Clifford's daughter, Miss Mary Francis, is entertaining Miss Mary Niedringhaus, daughter of Mr. and Mrs. Tom K. Niedringhaus Jr.

Mr. and Mrs. Lee Niedringhaus, accompanied by Mr. and Mrs. Dumont Dempsey, have arrived to visit Mrs. Helen Johnson Niedringhaus. Mrs. Dempsey's brother, Bob Simpson, is visiting Spencer McCourtney Jr., at his family's cottage.

At the fashion show held Monday at the Little Harbor Club, one of the larger luncheons was given by Mrs. Charles Scudder. Mrs. Scudder is expecting her daughter, Mrs. Earl Reynolds of Chicago, to arrive soon, and early this month will have with her, her son and daughter-in-law, Mr. and Mrs. Mason Scudder.

Tuesday night Mrs. Frank A. Thompson gave a large party at the Beach Club for the younger set in honor of her daughter, Miss Noel. In another group the hostess entertained a group of her own friends.

Kimball Battie will arrive Sunday to join his mother for several weeks. His sister, Mrs. James Bemis of Prescott, Ark., is here for the summer.

Mr. and Mrs. Ray Prewitt have as guests Miss Maybelle Jamison and James Spencer. They will be guests of honor at a cocktail party to be given by Mr. and Mrs. Prewitt Sunday night.

Visiting in New York.

Mr. and Mrs. James C. Scott, 3867 Shaw boulevard, and their daughter, Miss Mary Jane, have left today for New York where they will spend some time visiting.

Spending Week in Chicago.

Mr. and Mrs. Basil D. Palmer, 7287 Delmar boulevard, left Friday for Chicago to spend a week at the Edgewater Beach Hotel. Later they will go to South Haven, Mich., to visit two weeks at Belvedere Beach.

GET THE NEW SQUARE-SHOULDER STYLING
$115.75 UP
FOR A LIMITED TIME ONLY
Swagger
From Your OLD FITTED FUR COAT
M. DAVISON FUR CO.
7th & Olive
224 N. 7th (S. E. Corner) 2nd Floor


No Torrid Hair Dryers
—when you have your hair expertly waved at Sperber's. Here, we use the warm iron method—one you'll be delighted with in warm weather.
4942 Maryland FOrest 1700
302 Arcade Bldg. MAin 2455
Sperber
HAIR SHOPS

final
clearance of dresses
3 selected groups
$5 $10 $15
drastic reductions have been made for immediate clearance
no exchanges — no credits
Lockharts
4926 MARYLAND

Grace Connor to Be Wed To Clifton C. Hutchison

THE engagement of Miss Grace Connor, daughter of Mrs. Charles H. Kerns of Long Island, N. Y., and Clifton C. Hutchison was announced yesterday afternoon at a tea given from 4 to 6 o'clock at the home of Mrs. Eugene L. Wetterer, 7754 Davis drive, a friend of Miss Connor's. Mrs. Kerns is formerly of St. Louis, and her daughter has recently been making her home here with her aunt, Mrs. J. O. Farney, 5843 Enright avenue.

Mrs. Wetterer and Miss Connor were assisted in receiving guests by Mrs. Clifton R. Hutchison, 927 Laurel avenue, mother of the prospective bridegroom, by Mrs. John P. Hauff, his sister, and Miss Dorothy Wetterer, daughter of the hostess.

White roses and blue delphinium formed the centerpiece for the tea table where Mrs. Lawrence A. Kriegshauser, Mrs. William B. Dimond, Mrs. Paul Smith, Mrs. Ralph L. Schmitt, Miss Emily Huthsing and Miss Bernadine Pendleton served.

Miss Connor attended the Academy of the Visitation and Fontbonne College here and Mr. Hutchison attended St. Louis University. The wedding will take place sometime this next spring.

THE Post-Dispatch cannot undertake to guarantee the safe return of unsolicited photographs.

Round of Parties For Visitors at Pointe Aux Barques

By a Special Correspondent of the Post-Dispatch.

POINTE AUX BARQUES has become very gay. Resorters are realizing that summer already is half gone. They are hastening to do the entertaining they have been meaning to do, and to invite those house-guests whom they have been intending to invite. Last Saturday there was a continuous round of parties. In the afternoon Mr. and Mrs. Murray W. Sales of Grosse Pointe, Mich. entertained at a small cocktail party. The St. Louisans present included Mrs. John R. Shepley and her mother, Mrs. Albert T. Terry, Mrs. Edward G. Hotchkiss, Mrs. A. Rowe A. Gareshe, Mrs. Robert Whittemore Knapp, Mrs. John Brodhead and Mrs. Henry Farnsworth Bisbee. In the evening Mrs. Boyer Candler, also of Grosse Pointe, Mich. entertained at a large dinner in honor of Mr. Candler's birthday anniversary. It was preceded by a cocktail party given by Mrs. Fred Johnson of Bay City, Mich. Almost all the St. Louisans in the colony attended both parties. Later Mrs. C. Cabanne Smith and Mr. and Mrs. William A. Borders gave a highball party in honor of Mr. and Mrs. Arthur Jago of Houston, Tex. The weekly dance at the clubhouse was the finale to the day's gaities.

Last Friday the Terry family had an unexpected family reunion. Mr. and Mrs. Whitelaw T. Terry and their small son, Whitelaw T. Terry Jr. motored over from Wequetonsing where they have taken a cottage for the summer, to spend the night with Mr. Terry's mother, Mrs. Albert T. Terry. Just as they arrived, Mrs. Terry's daughter, Mrs. Shepley and her son, Terry, arrived. Mrs. Shepley and her three children have been spending the summer as Grand Haven, in a cottage which she and Mr. Shepley have taken for the season. Mr. and Mrs. Whitelaw T. Terry and their son motored back to Wequetonsing on Saturday, where Mr. Terry will remain with them until Aug. 1, when he will return to St. Louis. Mrs. Shepley and her son remained here until Monday morning when they returned to Grand Haven.

On the evening of July 23 the younger set found a novel form of entertainment in a hay ride. Dressed in slacks and overalls, the merrymakers gathered early in the evening, climbed on the old hay wagon and rumbled away to spend several hours riding about the countryside, stopping periodically for ice cream and soft drinks. Among the 40 or so who participated, were Miss Janet Brodhead, William and John Brodhead, their guest, Miss Dorothy Peabody of Detroit, Robert W. Knapp Jr., Miss Patricia Bisbee and Rowe and William Bisbee.

Thursday morning, Miss Susie Thompson, who has been visiting her sisters, Mrs. C. Cabanne Smith and Mrs. William A. Borders, motored to Wequetonsing, to be the guest of her father, Guy A. Thompson, and Mrs. Thompson. She is expected to return to Pointe Aux Barques Monday.

Miss Barbara Brodhead had as her guest over the week-end Gordon Wood of Detroit. Miss Dorothy Peabody of Detroit, who has been visiting the Brodheads for several weeks, departed Tuesday for Detroit.

Last Sunday, Mrs. Henry F. Bisbee entertained a group of friends at a cocktail party. Miss Patricia Bisbee has as her guest Miss Mary Eleanor Hyatt of Glencoe, Ill. Miss Hyatt is a classmate of Miss Bisbee at Wells College. Mrs. Francis Rooney of Muskogee, Ok., who was visiting Mrs. Bisbee departed last week.

Mrs. Robert W. Knapp was hostess at a cocktail party Tuesday afternoon in honor of Mr. and Mrs. Arthur Jago of Houston, Tex. Guests included Miss Susie Thompson, Mrs. C. Cabanne Smith, Mr. and Mrs. William Borders, Mrs. John Brodhead, Mrs. Edward H. Hotchkiss, Mrs. A. Rowe a Gareshe and Mrs. Henry F. Bisbee. The next afternoon, Mrs. A. Rowe A. Gareshe, entertained the same group, with the addition of a few Detroiters, at her house. Mrs. Henry F. Bisbee organized a beach supper Thursday in honor of Mr. and Mrs. Jago.

Wednesday evening, Mrs. Robert W. Knapp were host and hostess at a small buffet supper.

Mr. and Mrs. Joseph O. Toberman have just returned to the Points. Mrs. Toberman had been here several weeks, but went back to St. Louis to attend the wedding of Miss Helen Elizabeth Meek and Earl V. Kessinger.

Mr. and Mrs. Dana von Schrader have rented a cottage here for the remainder of the season. They are expected to arrive tomorrow.

Dr. and Mrs. Elsworth S. Smith are expecting their son and daughter-in-law, Mr. and Mrs. Philip Platt Smith, Aug. 20, to spend two weeks with them.

HARBOR BEACH, Mich., July 31.—The Harbor Beach Casino is the scene of all the large gatherings. Last Saturday a keno party—always a popular form of entertainment here—was held at the Casino. More than 60 members of the colony attended. It was preceded by several small cocktail parties. Last Friday, the weekly dance was held in the Casino.

Mrs. Sidney R. Francis Wins Golf Tournament

Continued From Page One.

cast of the Farragut Players this week in "Candlelight," at the Farragut Playhouse. Miss Block appeared in several of the Farragut Players' productions last season.

E. Lansing Ray arrived from St. Louis this week to spend the rest of the summer with his family at their summer home on the Sea road.

Ogunquit, Me.

THE midsummer exhibition of the Ogunquit Art Association opened this week at a private view and tea at the Barn Gallery. Mrs. Merrell Walbridge of Scarsdale, N. Y., formerly of St. Louis, was one of the hostesses. Among the exhibitors was Miss Grace Morrill of St. Louis, who showed a group of landscapes. The gallery is in the barn of the oldest hotel in Ogunquit, where the sea captains stayed many years ago. A lecture is given in the Barn Gallery every week. This week's lecturer was Miss Mildred Burrage, who talked on Guatemalan handicraft, illustrated by her own collection. Miss Elizabeth Behr and Miss Jean Tanner modeled some of the native costumes. Tea was served by members of the Junior Auxiliary.

Mrs. Harry W. Stegall of St. Louis, who recently returned from a trip around the world, is a guest at the Look Out Hotel.

Dr. and Mrs. Harvey Alexander spent a few days in Agunquit this week before going to Martha's Vineyard, Mass., where they have taken a cottage for August. Mr. and Mrs. George Stout and their son, Hugh, expect to spend the month of August there.

ANTIQUES
Any selections from my fine collection of Old Pressed Glass may now be had at a special summer discount.
Afternoons and Evenings Till 9.
W. A. FERREE
23 S. Elm Avenue, Webster Groves

traditionally FIRST-exclusively FURS
YOU HAVE TO BE A LEADER to offer Values like these!
LEPPERT-ROOS JAP MINK PAW COATS
AN AUGUST SALE FEATURE VALUE $148
Stunning style . . . rare quality in this luxurious Jap Mink Chevron Stroller with youthful stand-up collar and new square shoulders. Your selection will be stored Free until Fall. Buy on our deferred payment plan or 10% down, the balance in equal monthly payments, minimum carrying charge, or 20% down, the balance November 1st.

AIR CONDITIONED
Leppert Roos FUR CO.
919 Locust Street
"Dependability Since 1862"

Many St. Louisans Go to Cape Cod For Mid-Summer

Continued From Page One.

Wing Bards of Clinton, Ia., came to preside at the meetings of the Wing Family of America, Inc. Reminiscences of old Cape Cod days and the history of Sandwich glass were discussed. From Sandwich the Wing family and other visitors on the cape will motor to West Falmouth to view the display of old pewter which is on exhibition under the auspices of the Society of Friends, a Quaker organization.

This has been a week of bazaars and sales. Many patronized the annual bazaar at Woods Hole of the Woman's League. A notable social function of the summer season here is the bazaar for the Church Work Association of the Church of the Messiah. For more than 50 summers women in this section have lent their assistance to this work.

Mrs. Boyle O. Rodes and Mrs. Thomas Ratcliffe are assisting with the library benefit performance of "Joan of Arc," to be given by children of the summer colony under professional direction, at the spacious residence of Mrs. Richard Peter Warbasse, where all private theatricals in Woods Hole take place.

One of the 200 or more crafts in Edgartown harbor last week-end was the Lila Ana, owned by Samuel Plant of St. Louis. Those on board watched the 22 racing groups try for the cups over a period of two days. On board with Mr. and Mrs. Plant were Miss Brooke Conley, Frederick, Md., and Mr. and Mrs. C. F. G. Raikes, London, England. Mr. and Mrs. Raikes, who are traveling in this country, came from Boston to Woods Hole to be guests of Mr. and Mrs. Plant over the week-end.

Mr. and Mrs. Plant, after joining the fleet at the Eastern Yacht Clubs for the maneuvers from Mattapoisset to Vineyard Haven, left Wednesday for Newport for the international race which begins today. Mr. and Mrs. Plant will entertain Mr. and Mrs. Howard Benoist, who are at their summer home at Jamestown, R. I., aboard their yacht while anchored at Newport. From there they will sail to Watch Hill, where they will visit Mr. and Mrs. Eugene F. Williams, then to Southampton to be guests of Mr. and Mrs. John H. Overall. From there they will go to Easthampton where they will entertain Mr. and Mrs. Benjamin G. Chapman aboard the Lila Ana.

Mr. and Mrs. Eugene D. Nims had a party on board the Mayflower last Saturday to review the regatta at Edgartown. Mrs. Nims' niece, Mrs. Bruce Crane aboard her yacht Lightning, towed some of the sail boats competing for the cup over and back, all of them representing the Woods Hole Yacht Club.

In the Wianno First Division Miss Jean Hinkle piloted her Fantasy over the line in sixth place. She is the sister-in-law of Mrs. James Gaff Hinkle, Brookline and Osterville, Mass., the former Miss Mary Francis Dickson of St. Louis.

Mrs. Edmund Vincent Cowdry and Mrs. Boyle O. Rodes motored to Wianno Wednesday for luncheon with Mrs. Louis Buglingham and Mrs. Chouteau Dyer. Mrs. Burlingham and Mrs. Dyer have adjoining cottages there for the season.

Dr. and Mrs. Leo Loeb of St. Louis are still guests in Woods Hole where they are visiting Mrs. Loeb's mother and sister. Dr. Loeb is doing research work at the Marine Biological Laboratory.

The Junior Assembly, a group of 25 young people, held the second meeting of the season Wednesday night at the home of Mrs. Henry Kidder of New York. Vincent Cowdry Jr. and Miss Emogene Bryan, niece of Eugene D. Nims, are members of the group.

Mr. and Mrs. Alfred Zantzinger of Philadelphia have joined the Woods Hole summer colony for the remainder of the season. They are occupying Lotawana Lodge, the summer residence of Mrs. Thomas G. Ratcliffe.

Nantucket, Mass.

THERE is a book "95 Per Cent Perfect," just off the press which tells how nearly perfect the old houses of Nantucket are architecturally. When builders, carpenters and architects meet representing a civic organization to keep the beauty and proportion of all future building, one is convinced of the civic pride and interest of this quaint place to keep its traditions. A certain style and type of architecture has been adopted and while it is not compulsory it will be generally followed. In 1659 white men discounting Indian legends describing Nantucket as "a faraway island and a place of many shoals," made the 30-mile sail and settled the island. Today it is a popular resort with many St. Louisans who come here year after year.

Miss Betty Caulk, who has been the guest of Miss Martha Nicolaus, daughter of Louis J. Nicholaus, of St. Louis, who is spending the summer at Nantucket will return today to Woods Hole, where her parents, Dr. and Mrs. John R. Caulk, have a summer home. Miss Nicolaus was hostess at a farewell party for Miss Caulk yesterday which was attended by many of the St. Louisans summering on the island.

Mr. and Mrs. Kenneth L. Green, John A. Holmes and Mr. and Mrs. Richard Humphrys of Pittsburgh, who are at Hyannisport, came over on Mr. Green's boat "Kennat," to be guests of Mr. and Mrs. Theodore O. Hess, who are at the summer home of Mrs. Hess' parents, Mr. and Mrs. Gwynne Evans of St. Louis. Mr. and Mrs. John Valle Janes entertained the visitors while they were in Nantucket at luncheon at the Aamscuit House. Additional guests included Miss Martha Nicolaus, Miss Betty Caulk, Mr. and Mrs. Hess and Edgar Lackland Taylor Jr. Mr. and Mrs. Janes now have as their guest Joseph Drew of St. Louis. Miss Geraldine Shepard will return to Watch Hill tomorrow, after a visit here with Mr. and Mrs. Hess.

Mr. Hess and Mr. Janes gave a beach party last Saturday night at Sancaty Head under the shadow of the Sancaty Light House, a beacon on the end of Nantucket. In addition to Mr. and Mrs. Hess and Mr. and Mrs. Janes, Mrs. Donaldson L. Lambert and Mrs. George Dobler of St. Louis, attended.

Mr. and Mrs. Thomas White gave a dinner Tuesday night at the Sancaty Head Golf Club. Mr. and Mrs. James Walter Harris, Mrs. Dobler and Mrs. Herbert Corryngham were guests. Mr. and Mrs. White will give a dinner dance tonight at the Yacht Club. Among the guests will be Mr. and Mrs. Miller, F. H. Brattney of New York, Mrs. Dobler and Mr. and Mrs. James Carre of Boston.

Mr. and Mrs. Stanley White, who have been on the island for 10 days, are at the artist colony of Siasconset. They gave a dinner Wednesday at the Skipper on the wharf. Among the guests were Mr. and Mrs. John Miller of Washington. Mrs. Miller, a niece of Mrs. Forest Ferguson, made her debut in St. Louis at a ball given by Mr. and Mrs. Ferguson.

Mr. and Mrs. Charles Ashley, formerly of St. Louis, who are summering in Marion, Mass., at the Cotauset Club, will come to Nantucket Aug. 10 to be guests of Mrs. Dobler at the Nantucket House. With them will be Miss Marjorie Ewing of St. Louis. Mrs. Dobler is planning a beach party for the guests to which St. Louisans on the island will be invited. A dinner will also be given for Mrs. Dobler's guests at the White Elephant, after which the party will dance at the Jettys.

Mr. and Mrs. Erwin Philip Hilts have opened their estate at Siasconset.

Hyannisport, Mass.

BERNARD SHEA HORNE of Pittsburgh recently joined his wife and young daughters, Kathleen and Nancy, for a short visit at the summer home of Mrs. Horne's parents, Mr. and Mrs. Stephen B. Sheldon of St. Louis. While playing golf with his father-in-law and Robert Coit Day on the Hyannisport course, Mr. Horne made a hole-in-one on the short fifth hole. It was his first in a year.

Mrs. Arthur D. Calfee of New York has returned home after spending July at the summer home of her parents, Mr. and Mrs. Clare H. Draper of Boston. Mr. Calfee is a former St. Louisan. His mother, Mrs. Joseph S. Calfee of St. Louis, is at Hotel Sagamore at Lake George, N. Y., following a week in New York where she stayed at the Junior League Club in the Waldorf-Astoria.

Miss Alice Coit Day is expected to arrive today to be the guest of her brother and sister-in-law, Mr. and Mrs. Robert Coit Day.

Mr. and Mrs. Edward Hudson Barstow, who have been touring Canada and Maine, arrived Monday to join Mrs. Barstow's brother, Dunham Dodge, at their summer home.

Mrs. Koehler Carr is spending 10 days at the attractive seaside cottage of Mrs. Robert Holmes in West Hyannisport. Mrs. Holmes' son, John A. Holmes, left Thursday to sepnd 10 days in St. Louis. He will return in August for a month's stay.

Wianno, Mass.

THE Monday night dinner dances at the Wianno Yacht Club this summer are attended by many members of the younger set summering here. Miss Polly Walsh and Miss Alicia Polk of St. Louis, who are guests at the Wianno Club, gave a beach party this week. Their guests were Miss Delphine Polk and Miss Jean Kiley, whom she is visiting at the Kiley summer home, John and Roger Kiley, Paul Brightman, William Madden, Melville Hardwick and Howard Ferguson.

John Kiley's boat, "El Cid," took third place in the Wianno Second Division, at the fourteenth annual regatta of the Edgartown Yacht Club last week, covering the 8.2 miles in two hours, 26 minutes and 20 seconds.

Leslie Dana arrived here Monday to join Mrs. Dana at their summer residence, "Dana Dune." Mrs. Channing MacGregory Wells Jr. of Boston is at her cottage, which adjoins that of her parents. Mr. Wells' parents are also at their summer home at the Wianno seaside.

Mr. and Mrs. Dana will leave in a few days to visit another daughter, Mrs James Ward Thorne Jr., and her children, at West Port, Conn. Mrs. Thorne will return to Wianno with her parents for an extended visit.

Heads Reservations



—Ashen-Brenner Photo.

MRS. JOSEPH J. HASTEY,
Who is chairman of reservations for a party to be given all day tomorrow on the President for members of the Democratic Women's Clubs of St. Louis, St. Louis County and East St. Louis.

Pre-Wedding Party

Miss Kathryn Bishop, daughter of Mr. and Mrs. W. Watt Bishop, 4141 Magnolia avenue, whose engagement to Robert Hobson Douglass of East Orange, N. J., was announced last month, was guest of honor Monday afternoon at a shower given by Mrs. J. G. Guise Jr., 6054 Pershing avenue. Guests included Mrs. James Hudson Jones, Mrs. Robert Elliott, Mrs. George R. Bradbury, Miss Jane Franklin, Miss Mary Louise Cornet, Miss Virginia Cornet, Miss Leah Perez, Miss Mary Raedle and Miss Janet Picquet. The marriage of Miss Bishop and Mr. Douglass will take place Sept. 2 at the Little Church Around the Corner in New York, and afterward they will leave for a wedding trip to Nova Scotia.

Yarmouthport, Mass.

MR. AND MRS. F. EWING GLASGOW gave a theater party Monday night at the Cape Playhouse to see "The Petrified Forest," in which Phillips Holmes was playing. Mrs. Paul Bakewell Jr. and her son, Francis, of St. Louis, were among the guests. Mr. and Mrs. Glasgow gave a dinner at their summer cottage here Tuesday night for 14 guests and the same day Mrs. Glasgow was hostess at luncheon at the Beach Club, Wianno, in honor of Mrs. Kenneth Carr, who is the guest of Mrs. Robert A. Holmes.

On Yarmouthport's avenue of cathedral elms called the Kingshighway, stands the Anchorage, a modern wayside inn, where Miss Edith Souther and Miss Mildred McCluney of St. Louis are at home to their friends. It is here St. Louisans gather from all parts of Cape Cod for luncheons, teas and dinners. The guesthouse is more than 150 years old and its architecture is traceable to houses in Devon and Cornwall.

Dr. E. J. Emmons of Boston and his family dined at the Anchorage Tuesday. He is a member of a St. Louis family and is known to many St. Louis friends.

Mrs. Chouteau Dyer, who has a summer home at Wianno, is a frequent visitor at the Anchorage, and last Wednesday lunched there in the garden with Miss Mary Mitchell of St. Louis.

Chatham, Mass.

DR. STANLEY BURNS has joined Mrs. Burns and their daughters, Miss Virginia and Miss Nanon, at the summer home of Mrs. Hartwell N. Lyon, the Lyon's Den on Sunset avenue.

Dennis, Mass.

MR. AND MRS. CEVEDRA D. BLAKE reached their summer residence here July 17. Their son, Oliver Blake, who has been in China for the past year, joined them two days later. Mr. and Mrs. Blake are among the patrons of the Playhouse in Dennis.

The Congregational Church in South Dennis dedicated the Blashfield mural and the John Swetzler organ, the oldest in America, this week. A Blashfield room contains 76 carefully selected photographs of the artist's work. Dr. Donald B. Aldrich, of New York, presided.

Osterville, Mass.

MR. AND MRS. OSCAR L. BIEBINGER have as their guest Mrs. Hugh Murray French of St. Louis, who will remain with them for two weeks. Their daughter, Mrs. E. E. Morris of Rochester, N. Y., is also visiting them. Mrs. T. H. Parkhurst of Maplewood, N. J., who has been Mr. and Mrs. Biebinger's guest, has returned home for a week, when she will return to the Biebinger home on East Bay road and Bates avenue.

SLIP COVERS
CUSTOM MADE
For Year 'Round Use
2 Pieces $15
Cash or E. Z. Terms. Phone for Estimate
CAbany 7425 7426
ZIGEL SLIP COVERS 5922 Delmar UPHOLSTERING

St. Louisans Hosts To Summer Visitors

Continued From Page 2.

rived from St. Louis July 22, to spend a short time here.

Mr. and Mrs. W. A. Nester and five children, Clara, Katherine, Julianne, Billy and Alex, have taken Fair View cottage for the rest of the summer. Miss Katherine has been visiting Miss Janet Miller in Charlevoix and is expected here this week.

The new arrivals at the Highland Park Hotel from St. Louis include Miss Elsie Wibbing, and Mrs. C. Alvin Quinn and daughter, Betty Lou, and son, William. Miss Wibbing will be here about 10 days and Mrs. Quinn and her family will remain for the rest of the season.

Edward Goldsmith, son of Mr. and Mrs. H. B. Goldsmith, has been in Blodgett Hospital for the past two weeks. He will be brought back to the beach next week. Mr. Goldsmith has arrived to spend the balance of the season here. Mr. and Mrs. H. B. Goldsmith Jr. and their daughter, Mary, are expected to arrive this week-end, to remain here the rest of the summer.

Miss Emma Dozier entertained at a luncheon Wednesday. Among her guests from St. Louis were Mrs. C. B. Adams and Mrs. Strauss.

Mrs. Edward W. Foristel and her children, Edward, Jeanne, Jane and the twins, Mary and Joseph, have arrived to spend the rest of the summer in Perk's Peak, one of the highest cottages at Highland Park.

Mr. and Mrs. F. J. Pollnows and their children, Frank Jr., Clara Ann, Shirley, Vestal and Charles have arrived. Frank has purchased a C-boat and last Sunday, in one of the worst blows of the season, won the C-class race at the Spring Lake Yacht Club. They have as guests Mrs. F. F. Freesmeir and daughter, Jean; W. Loudon and C. Snyder.

Mr. and Mrs. George W. Combs, who have been coming to Oval Inn for the past 10 years, arrived last Wednesday to spend a week.

Mrs. W. S. Thomas is visiting her daughter-in-law, Mrs. Ralph Thomas. Mr. Thomas is expected to spend a few days at the cottage they have taken for the season later in the summer.

Mrs. Thomas W. Parry of St. Louis will be the guest soom of Mrs. Milton Duvall.

Mrs. A. F. Fay, who has been spending the summer here, had as her guests last Thursday, Mrs. Edgar Hunting, Mrs. Louise Brayton, Mrs. Fred Deane, Mrs. Phillip Travis of Grand Rapids and Miss Elizabeth Dyer of St. Louis. Her daughter, Mrs. W. K. Fuhri, and son William, will return next week to their home in Fort Worth, Tex., after spending the month at Sunset Lodge. Mrs. Fuhri was formerly Miss Elizabeth Fay and lived in St. Louis until her marriage.

Mrs. William M. Houser and Mrs. J. Soule Smith of St. Louis are spending the summer at William Chadbourne Houser's cottage. Mr. Smith has returned to St. Louis after spending two weeks. Mr. Houser is expected next week to spend the remainder of the season here.

Mrs. Mitchell, Mrs. Postlethwaite, Mrs. C. C. Pangman and Mrs. A. E. White were entertained at a tea Wednesday afternoon given by Mrs. Claude C. Hopkins, who lives on Spring Lake.

Mr. and Mrs. Clarkson Rollins entertained at a barbecue supper at their home on Spring Lake. Mr. and Mrs. Brenton Van Cleave, Mr. and Mrs. Mitchell, Mrs. Poslethwaite and Mrs. Hawes, were guests.

Charlevoix Parties After Yacht Races

By a Special Correspondent of the Post-Dispatch.

Charlevoix, Mich., July 31.

THE ANNUAL Chicago and Port Huron to Mackinac Island races were held last week-end. Many St. Louisans were in Mackinac Harbor to witness the finish of what has become the most spectacular inland yachting event in the country. Craft from the Chicago and Detroit yacht clubs raced against time for supremacy in their various classes on the Great Lakes.

Owners of rival boats, deck lights gleaming and flags flying from mast tops, entertained visitors and yachtsmen for cocktails, with small motor boats transporting guests from one boat to another. These parties preceded the annual ball held at Mackinac Island's Grand Hotel. A terrific storm broke soon after the yachts left Chicago and, one by one, as the hazard increased, the boats took refuge in various harbors. The storm lasted three days and only two boats from Chicago and one from Detroit crossed the harbor finish line.

Monday and Tuesday Lake Charlevoix Harbor held the largest fleet of its history. More than 60 lighted and decorated yachts and cruisers steamed in, homeward bound from the races. Many parties were given for the visitors. The events ended Tuesday evening with the annual Venetian parade of boats by moonlight to the music of a large orchestra on board one of the yachts. At midnight a dance was held at the Beach Hotel for yachtsmen and their guests. The following morning at 10 o'clock, sirens, bells and salutes signaled the departure of the fleet into Lake Michigan to continue the journey homeward.

Mr. and Mrs. Waldo A. Layman of Winnetka, Ill., formerly of St. Louis, have arrived to spend the summer in their cottage on the Park.

Mr. and Mrs. Thomas F. Dixon, accompanied by their sub-debutante daughter, Marjorie, are occupying the James B. Balch cottage for the season. Miss Marjorie is an excellent swimmer and spends much of her time on the beach.

Richard Moss of the Country Club grounds, Belleville, arrived Sunday, with his daughter, Mary Stella and Susan, to join Mrs. Moss, who arrived earlier in the season. A nephew, Cletus Cannavan of Belleville, arrived Tuesday.

John Knight entertained 20 guests at a surprise dinner Sunday evening at the Red Fox Tavern 30 miles across the lake, in honor of Mrs. Knight's birthday anniversary. The party cruised to its destination on board Mr. Knight's new boat.

The Dillworth Lodge on Lake Charlevoix was the scene of a luncheon given Wednesday by Mrs. John Grasell of Chicago. Among her guests were Mrs. John Wallace Fristoe, Mrs. Richard Vernon Clark, Mrs. Leonard Matthews, Mrs. William N. Bemis, Mrs. Charles B. Fox and Mrs. Samuel Pingree, all of St. Louis.

Charles B. Fox, accompanied by his son, Charles Smith Fox, motored to Charlevoix Thursday to celebrate the first birthday of his grandson, Charles D'Arcy Fox. Mr. Fox will return after the week-end and Charles Fox will remain with his family during August.

William Witherspoon will return to St. Louis tomorrow after spending two weeks with his mother in her cottage on the First Terrace.

The annual golf tournament of the Belvedere Golf Club will be held during the week of Aug. 17. The trophies are now on display in the lounge of the club. The low medalist prize is a bronze golf bag on a pedestal, donated by D. P. Richards of St. Louis.

Mr. and Mrs. Austin P. Leland and their daughter, Mary Tablot, arrived Sunday and will occupy the same house they had last year.

The Rev. and Mrs. William B. Lampe, with their daughter, Barbara, and son, Willard, are spending the summer at the Sequanoto Club adjacent to the Belvedere resort.

Mr. and Mrs. George Riddle Bradbury returned to their home in St. Louis Sunday after spending two weeks as the guests of Mr. Bradbury's grandmother, Mrs. George Riddle, in her cottage on the North Side. A daughter of Mrs. Riddle, Mrs. Thomas T. Poleman, arrived Monday and Mr. Poleman will join her this week-end to spend three weeks here. Another daughter, Mrs. Arthur Birge, accompanied by her daughters, Mrs. Harry Hager and Miss Jane Birge, are expected tomorrow to remain with Mrs. Riddle until September.

Miss Edna Jean Gieselman and her brother, Elmer, left Tuesday by motor for St. Louis after spending the week-end at the Belvedere Club as the guests of their aunt, Miss Edna Schulz, who will remain until Aug. 15.

Miss Margaret and Miss Sally Curran, daughters of Mr. and Mrs. Con P. Curran Jr. of Kent and Clayton roads, returned to their home in St. Louis, accompanied by their cousin, Miss Margaret Lonsway, after a two weeks' visit as the guests of their aunt and uncle, Mr. and Mrs. C. Oscar Lamy, in their cottage here.

Mr. and Mrs. Philip Bond Fouke of the St. Louis Country Club grounds arrived Wednesday to spend the rest of the season at their cottage on the North Side. They are expecting their three sons to join them the second week of August. Jack and Philip are on vacation at the Pribilof Islands, the seal hatchery in Alaska.

The cottage of William Connett has been leased for the season to Mrs. Musa Shrout and her daughter of St. Louis.

Mr. and Mrs. Frank O. Watts, who are spending the summer at Wequetonsing, spent Sunday as the guests of Mr. and Mrs. George Shwab in their cottage on the Park.

Irene Rudder Engaged To Be Wed in Autumn

THE engagement of Mrs. Irene Rudder, 8207 Gravois avenue, to Reginald Bellville, 226 South Central avenue, Clayton, was announced this week. The wedding will be in September.

Mrs. Rudder organized the Business and Professional Women's Club of St. Louis County which she served as president for two years. Active in Republican circles she has been treasurer of the Gardenville Republican Woman's Club the last two years. She has been in the Tax Collector's office for 12 years, during which she was associated for the first four years with her former father-in-law, John T. Rudder. She is an alumna of Washest Park University. With her young son, Bryan Walter Rudder, she resides with her parents, Mr. and Mrs. C. T. Shubert.

Mr. Bellville was formerly Tax Collector of the City of Clayton having served in that capacity from 1920 to 1928. He is now connected with the Associated Tire Companies of St. Louis County.

OUR GREATEST *August* SALE
FEATURING *Heart o'the Pelt* FURS



FINAL RIDDANCE
All Spring and Summer
DRESSES
For every occasion that may arise you can find the dress on our racks.
Sports—Daytime—Evening
Values to $89.75
$5.00 $10.00
Greatest values ever offered. Buy several at these prices.
ALL SALES FINAL
Suzanne INC. M. L. SHERMAN 4914 Maryland
Air-Cooled Sizes 12 to 42

SPANISH
FRENCH GERMAN ITALIAN
It is easy to learn languages by the Berlitz Method.
BERLITZ SCHOOL OF LANGUAGES
STUDIO BLDG., 4505 OLIVE, RO. 6141

SAVE UP TO
IN OUR AUGUST
FUR



TRADE IN YOUR OLD FUR
Allowance on Purchase of New
A Small Deposit holds your coat during time. Storage Free!
Deferred Payments may be arranged

Compare These
FURRIER QUALITY
at Only $
- Black Caracul, Leopard
- Cat, Kaffa Caraculs
- Russian Ponies, American Broadtail (Processed Lamb), Mendoza Beaver (Dyed Coney), Persian

Replacements on these New, A... will be out of the question as ... swings up, up and up! SAVE ... on really expensive Fur Coats

FUR COATS RELINED
Cleaned and glazed including quality lining complete
Get Our Low Estimate on Repairing

LANDERS-PEARLMAN
ESTABLISHED 20 YEARS
NORTH 6TH SALON 2nd Floor



it's SONNENFELD'S for suits

Here's a Value-Opportunity for a Limited Time!

Special August Sale Raccoon-Trimmed Three-Piece Suits
$39.95

Just LOOK at That Huge Notched Shawl Raccoon Collar!

Just LOOK at the Adorable Two-Piece Dressmaker Suit!

Of course you're going to own a three-piece Suit this Fall . . . there are so many uses for the grand casual topcoat as well as the little dressmaker suit. Then buy it now . . . for we frankly tell you that values such as we are offering at this time ARE UNUSUAL.

Also Several Styles With WOLF

Sizes 12 to 20

(Air-Cooled Suit Salon—Third Floor)

Convenient WAYS TO PAY
SMALL DEPOSIT . . . and convenient monthly payments arranged.
DEFERRED PAYMENTS . . . pay small down payment and balance out of income. Small carrying charge.
CHARGE PURCHASES . . . payable November 10th.

KARAKUL *Fur* CLASSIC

Karakul is definitely a style leader this season. The supple, beautifully marked skins provide the perfect medium for the enchanting dressmaker details that make the new styles so flattering. These Heart 'o the Pelt* Karakuls in Black, Eel Grey or Kaffa.

$197

Other Heart o' the Pelt Karakuls during the August Sale from . . . $137

THE EASY WAY TO PAY
K. P. I. BUY OUT OF INCOME IF YOU WISH . . USE KESSLER'S PERSONAL INCOME PAYMENT PLAN

Stop GUESSING ABOUT FURS
Look for the Heart o' the Pelt label . . . it's your assurance of approved styling, craftmanship of the highest order, prime peltries.*

ALEX F. KESSLER
1008 LOCUST STREET
*TRADE-MARK REGISTERED U. S. PAT. OFF.
HOME OF *Heart o' the Pelt* FURS

TABLE PADS
Sensational SALE!
$1.64
- Heat and Liquid Resisting.
- Washable White Top.
- Green Fabric Back.

Made to measure to fit any shape table perfectly. Phone or write and a courteous representative will call at your home for measurements. No charge for this service. Appointments day or evenings. Mail Orders Promptly Filled.

5 DAYS ONLY

MADE TO MEASURE
See Our Extra Heavy Wood Grain or Ivory Leatherette Covered Pads at slight additional cost.



ORDER ONE TODAY—CALL CENTRAL 8306
AMERICAN ASBESTOS TABLE PAD COMPANY
709 Pine St. 6th Floor

Tenants who plan to move are watching the Post-Dispatch Rental Columns to find homes suited to their needs.

SOCIETY IN WEBST

MRS. ROSCOE K. ANDERSON, 456 Baker avenue, and Mrs. Evarts Graham of St. Louis will depart tomorrow by motor for Canada, where they will make a month's tour of Quebec and the Gaspe Peninsula. Dr. Graham and Mr. Anderson will leave tomorrow for Michillinda, Mich., to fish.

Mr. and Mrs. George W. Clinton, 11 South Elm aveune, left Friday for Ludington, Mich., where they will spend two weeks before going to Cleveland, O., to visit Mrs. Clinton's nephew and niece, Mr. and Mrs. Arthur Williams, formerly of Webster Groves, and their family. Mrs. Williams' mother, Mrs. Edward Catlin, returned Thursday with her grandson, Robert Williams, from Cleveland. Robert will accompany his paternal grandparents, Mr. and Mrs. Raymond Williams of St. Louis, to his home Tuesday.

Mrs. Louis Wolf, 117 South Maple avenue, and her children, Dorcas, Bryant, Frank and Joan, and her aunt, Miss Margaret Bryant, left Friday for Deerwood, Minn., to spend several weeks at the summer home of Mrs. Wolf's parents, Mr. and Mrs. F. H. Below. Mr. Wolf will join them later in the month.

Mr. and Mrs. Frank Thompson of Arbor Lodge are spending the month at Crawford's Notch in the White Mountains.

Miss Betsey Watts of Toronto, Ont., who has often visited here, will arrive tomorrow to spend a month with her grandmother, Mrs. Gillian F. Obear, 32 Oak terrace.

Mr. and Mrs. Hugh S. Sherman, 3 Plant avenue, and their daughter, Elizabeth, accompanied by Miss Alice Anderson, left Friday for Colorado where they will visit Colorado Springs, Mesa Verde and Estas Park, returning home late this month. Mr. and Mrs. Sherman and their daughter recently returned after visiting Mr. and Mrs. T. Bailey Hardy on their plantation near Artesia, Miss.

Mr. and Mrs. George Beggs Tilmore, 410 Yorkshire drive, have returned from Piney Ridge Lodge, White Fish Lake, Jenkins, Minn., where they spent a month. Their sons, John and Theodore, visited them part of the time. Miss Fanny Conzelman, 414 Yorkshire drive, who returned with them, also was their guest.

Mr. and Mrs. Ernest C. F. Koken,

Engaged in Autumn

of Mrs. Irene vois avenue, to , 226 South yton, was an- The wedding

ized the Busi- nal Women's ounty which ient for two ublican circles er of the Gar- denville Republican Woman's Club the last two years. She has been in the Tax Collector's office for 14 years, during which she was associated for the first four years with her former father-in-law, John F. Rudder. She is an alumna of Forest Park University. With her young son, Bryan Walter Rudder, she resides with her parents, Mr. and Mrs. C. T. Shubert.

Mr. Bellville was formerly Tax Collector of the City of Clayton, having served in that capacity from 1920 to 1928. He is now connected with the Associated Title Companies of St. Louis County.

EATEST ust LE

FEATURING Heart o' the Pelt FURS



RAKUL r CLASSIC

ul is definitely a style leader eason. The supple, beautifully d skins provide the perfect me- for the enchanting dressmaker s that make the new styles so ing. These Heart 'o the Pelt* uls in Black, Eel Grey or Kaffa.

$197

r Heart o' the Pelt Karakuls g the August Sale from . . . $137

Stop GUESSING ABOUT FURS

Look for the Heart o' the Pelt* label . . . it's your assurance of approved styling, craftmanship of the highest order, prime peltries.

F. KESSLER 8 LOCUST STREET

*TRADE MARK REGISTERED U. S. PAT. OFF.

Heart o' the Pelt-FURS

ove are watching the Post-Dispatch Rental ted to their needs.

SOCIETY IN WEBSTER GROVES

MRS. ROSCOE K. ANDERSON, 456 Baker avenue, and Mrs. Evarts Graham of St. Louis will depart tomorrow by motor for Canada, where they will make a month's tour of Quebec and the Gaspe Peninsula. Dr. Graham and Mr. Anderson will leave tomorrow for Michillinda, Mich., to fish.

Mr. and Mrs. George W. Clinton, 21 South Elm aveune, left Friday for Ludington, Mich., where they will spend two weeks before going to Cleveland, O., to visit Mrs. Clinton's nephew and niece, Mr. and Mrs. Arthur Williams, formerly of Webster Groves, and their family. Mrs. Williams' mother, Mrs. Edward Catlin, returned Thursday with her grandson, Robert Williams, from Cleveland. Robert will accompany his paternal grandparents, Mr. and Mrs. Raymond Williams of St. Louis, to his home Tuesday.

Mrs. Louis Wolf, 117 South Maple avenue, and her children, Dorcas, Bryant, Frank and Joan, and her aunt, Miss Margaret Bryant, left Friday for Deerwood, Minn., to spend several weeks at the summer home of Mrs. Wolf's parents, Mr. and Mrs. F. H. Below. Mr. Wolf will join them later in the month.

Mr. and Mrs. Frank Thompson of Arbor Lodge are spending the month at Crawford's Notch in the White Mountains.

Miss Betsey Watts of Toronto, Ont., who has often visited here, will arrive tomorrow to spend a month with her grandmother, Mrs. Lillian F. Obear, 32 Oak terrace.

Mr. and Mrs. Hugh S. Sherman, 23 Plant avenue, and their daughter, Elizabeth, accompanied by Miss Alice Anderson, left Friday for Colorado where they will visit Colorado Springs, Mesa Verde and Estes Park, returning home late this month. Mr. and Mrs. Sherman and their daughter recently returned after visiting Mr. and Mrs. T. Bailey Hardy on their plantation near Artesia, Miss.

Mr. and Mrs. George Beggs Tilmore, 410 Yorkshire drive, have returned from Piney Ridge Lodge, White Fish Lake, Jenkins, Minn., where they spent a month. Their sons, John and Theodore, visited them part of the time. Miss Fanny Conzelman, 414 Yorkshire drive, who returned with them, also was their guest.

Mr. and Mrs. Ernest C. F. Koken, 141 Jefferson road, will leave Tuesday by train for a three weeks' tour of the Northwest. They will stop at Glacier National Park, Banff and Lake Louise.

Miss Claire Hartman, daughter of Mr. and Mrs. Arthur P. Hartman, 490 Oakwood avenue, and Miss Frances Clausen, daughter of Mr. and Mrs. E. W. Clausen, 225 Blackmer place, returned Monday from Memphis, Tenn., where they visited Miss Martha and Miss Elizabeth Tidwell for a week.

Mrs. Clausen entertained informally at luncheon last Tuesday at Algonquin Golf Club. She had as her guest for a few days recently her father, H. H. Hackney of Atchinson, Kan.

Miss Virginia Nimnicht, daughter of Mr. and Mrs. E. A. Nimnicht, 109 Plant avenue, has as her guest for a month Miss Betty Hollingsworth of Washington, Ind.

Mr. and Mrs. Thomas F. Steele, 123 West Jackson road, with their sons, Donald and Jack, will leave today for Grand Haven, Mich.

Mrs. Thomas H. Campbell of Fairbanks, Alaska, who was formerly Miss Susan McCartney, arrived recently to spend the rest of the summer with her grandparents, Mr. and Mrs. James M. Crawford, 514 Lake avenue, and with her mother, Mrs. A. J. Droege of St. Louis.

Mrs. James W. Brigham, 411 Yorkshire drive, is expected to return soon with her daughter, Jeanne, and their guest, Miss Sara Ashley of Dayton, O., from Minnewawa Lodge, Nisswa, Minn. Miss Ashley visited Miss Brigham here a short while before accompanying her north.

Mrs. Clyde P. Dyer, 113 East Cedar avenue, and her daughter, Dorothy Jean, are at home after a visit of three weeks at Gull Lake, Mich. Mrs. E. W. Noxon, 415 Yorkshire drive, and her son, Warner, returned at the same time.

Mr. and Mrs. George P. Massengale, 545 Lee avenue, and their children left by automobile recently for Canada, to be gone two weeks.

Mr. and Mrs. Morris B. Mathis, 29 South Maple avenue, will depart tomorrow for Washington and New York.

Mrs. Everett H. Smith, 908 Bompart avenue, and her son, Everett Jr., left last week for Onekama, Mich. They will be guests of Mrs. Gertrude Watt, formerly of Webster Groves.

Mrs. Charles Carr, 250 South Jefferson road, has been visiting relatives in Carrollton, Ill.

J. Ben Miller, 964 Tuxedo boulevard, will leave soon to join his wife and their daughter, Sandra, who are at Portage Inn, Portage Point, Mich.

The Rev. J. Manly Cobb, 8 South Bompart avenue, and his children will leave soon for Virginia and Washington to visit relatives.

Mr. and Mrs. G. S. Rosborough, 423 Park road, and family are spending a month at Whitehall, Mich.

Dr. and Mrs. Joseph Williams, 133 Helfenstein road, returned Friday from the East where they spent several weeks after attending the national convention of dentists in Atlantic City, N. J.

Mrs. Gaylord H. Miller, 429 California avenue, has as her guests this week-end her brother-in-law and sister, Mr. and Mrs. L. C. Morgan of Garden Prairie, Ill., and their son, Roger.

Mr. and Mrs. Ralph Kunz, 318 Bompart avenue, have returned after two weeks' visit in Cleveland, Boston and New York.

Miss Jane Ebling, daughter of Mr. and Mrs. A. B. Ebling, 104 East Cedar avenue, will return the latter part of the week with Miss Dorothy Dittmann, daughter of Mr. and Mrs. R. W. Dittman, 547 Sherwood drive, from Macatawa Beach, Mich. They will go by boat to Chicago, from where they will motor home.

Howard H. Cammack, 115 South Gray avenue, who recently returned from the West, leaving Mrs. Cammack at Santa Fe, N. M., will depart soon to join her in Denver, Colo.

Mrs. Edwin F. Guth, 420 North Berry road, entertained at luncheon Thursday at the Algonquin Golf Club in compliment to Mrs. J. Culbertson of Detroit, Mich., who is visiting her son, Jack Culbertson, at the Gatesworth Hotel. Mr. Guth recently accompanied a group of men on a deep-sea fishing trip to Nova Scotia.

SPANISH
FRENCH GERMAN ITALIAN
It is easy to learn languages by the Berlitz Method.
BERLITZ SCHOOL OF LANGUAGES
STUDIO BLDG., 4505 OLIVE, RO. 6141

Wins Scholarship



—Jules Pierlow photograph.

MISS ELISABETH GREEN, daughter of Mr. and Mrs. John R. Green, 66 Arundel Place, who has received the Wellesley College national prize scholarship, according to an announcement by the dean of freshmen at Wellesley. The scholarship, which carries an award of $500, is given annually to an entering freshman of high scholastic standing. Miss Green prepared for college at John Burroughs School, she received the award as a result of her high record in the college board examinations which she took in June.

Varied Diversion At Eastern Resorts

Continued From Page One.

spent a few days with Mrs. Bruce Seddon.

Miss Carroll West Jones went to Nantucket last week-end to be the guest of Miss Frances Chapman of Memphis, Tenn. Miss Chapman, who has been a frequent visitor in St. Louis, was a classmate of Miss Jones at Sarah Lawrence College in Bronxville.

Joseph Drew, who has been the guest of Mrs. Hugh Jones, has gone to Nantucket to visit Mr. and Mrs. John Valle Janes.

Gloucester, Mass.

MANY theaters dot the North Shore, and play-going is one of the favorite diversions of the summer colonists. In the Art Colony at Rocky Neck is the School of the Theater, prominent for the work of its pupils on the stage. Last week "Charity Begins," the third in the season's repertoire, was presented, and yesterday an audience witnessed a production of "Call It a Day." In Salem, the Federal Theater Players opened the summer season at the Empire Theater with "Help Yourself." This comedy, adapted from the Viennese, is being followed this week by "Tommy," which was presented for a year in New York. A dramatic production of interest was the performance July 10 by the Ipswich Parish Players of the "Queen's Husband" at the Ascension Parish House in Ipswich.

The cast included George E. Brewer Jr., the well-known playwright, and Mr. and Mrs. Homer White. Mrs. White is the former Miss Anne Hitchcock of St. Louis. Marblehead's initiation into the professional and semi-professional world of the Little Theater took place last Saturday with the New London Player's production of "Accent on Youth."

Mrs. Valla Austin, visiting her niece, Mrs. Robert Brookings, is being informally entertained by many friends on the North Shore.

SAVE UP TO HALF IN OUR AUGUST SALE OF FUR COATS



TRADE IN YOUR OLD FUR COAT! Liberal Allowance on Purchase of New Coat.
A Small Deposit holds your coat until wearing time. Storage Free!
Deferred Payments may be arranged.

Compare These
FURRIER QUALITY COATS at Only $99

- Black Caracul, Leopard
- Cat, Kaffa Caracul
- Russian Ponies, American Broadtail (Processed Lamb), Mendoza Beaver (Dyed Coney), Persian
- Caracul, Marmink (Dyed Marmot), Ombre
- Beaver (Dyed Coney),
- Kaffa Ponies, Hollander
- Seal (Dyed Coney)
- Krimmer (Dyed Lamb)

Replacements on these New, Advance 1938 Styles will be out of the question as the price pendulum swings up, up and up! SAVINGS UP TO HALF on really expensive Fur Coats . . . if you hurry!

FUR COATS RELINED $9.75
Cleaned and glazed including quality lining; complete
Get Our Low Estimate on Repairing and Remodeling.

LANDERS-PEARLMAN FUR CO.
ESTABLISHED 20 YEARS
NORTH 6TH • SALON 2nd Floor • Opposite Famous-Barr

STIX, BAER & FULLER
(GRAND-LEADER)



AUGUST hit! PARADE.
BEGINS WITH TWO SMASHING HITS!

THE AUGUST SALE OF NEW FALL
SELBY ARCH-PRESERVER SHOES



MIDGE
Black or Brown Suede! Also Black or Brown Kid or Black Gabardine!

SARI
Black or Brown Suede, Black or Brown Gabardine!

EVELYN
Choice of Black or Brown Gabardine!

MONDAY . . . $10.75 BLACK AND BROWN SUEDE, KID AND GABARDINE

$8.75

Here's the Sale that will make your feet happy and your budget sound! It's the opportunity, long awaited, to choose your favorite Selby Arch Preservers in smart new Fall styles at savings! Oxfords, Straps and Step-Ins! Sizes 3½ to 10; widths AAAA to D. Make your selections early while size range is complete.

REMEMBER, SELBY'S STAY ON THE FEET, NOT UNDER THE SEAT
(Second Floor.)

AUGUST SALE OF LINENS
A BULL'S-EYE! HERE ARE SAVINGS THAT HIT THE SPOT EVERY TIME



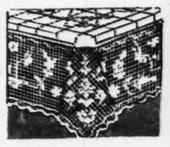
$1.29 LINEN TABLECLOTH*
Fine quality oyster shade all-linen Cloth. Neatly hemmed. Woven peasant open work design. 52x52 — 79c
16-in. Napkins, 6 for 79c



$14.95 MOSAIC SET
Dinner Set, made of oyster shade linen, finished with Mosaic punch work and scalloped edge. Cloth 70x87, and 8 napkins, Set — $10.95



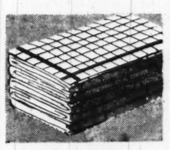
$2.98 BREAKFAST SETS*
Linen Breakfast Set; oyster shade linen neatly hemmed, woven with peasant openwork design. Cloth 52x68, and 6 napkins to match for — $1.89



$9.98 DINNER CLOTHS*
Handmade Tuscany Filet Dinner Cloth, effective design, finished with deep lace-effect border. A very popular Cloth, 72x90, only — $6.55



PILLOWCASES
Hand-embroidered and hand-scalloped Pillowcases. Fine quality bleached, soft finish material. Several new designs to choose from. Pair $1.66



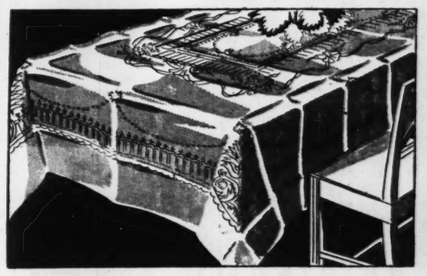
22c TEA TOWELS*
Good, heavy, all-linen Tea Towels. Neatly hemmed. Fast colored checks. Size 16x30 — 5 for 79c



25c GUEST TOWELS*
Hand-embroidered Towels of good quality grass linen. Hand finished. You'll want several at this reduced price. Each — 19c



35c CONSUL TOWELS*
Sold exclusively at Stix, Baer & Fuller in St. Louis. Good, heavy bleached terry cloth with fast colored borders. Blue, green, yellow, red, black. Each — 29c



IMPORTED IRISH LINEN CLOTHS AND NAPKINS

$7.98 2x2½ YD. CLOTHS — $6.19
$8.98 2x3 YD. CLOTHS — $7.19
$11.95 2x3¾ YD. CLOTHS — $9.19
$7.98 22"x22" NAPKINS, DOZ. — $6.19

Our own importations from Belfast, Ireland. Good, heavy, bleached all-linen double satin damask. Woven in three beautiful designs.

$6.98 EMBROIDERED DINNER SETS
Fine quality bleached grass linen dinner sets. Cloth 70x86 and 12 napkins size 17x17. Set $4.98

39c HEMSTITCHED ALL-LINEN HUCK TOWELS — 29c
HEMSTITCHED PURE LINEN DAMASK NAPKINS — 6 FOR 88c
(Second Floor.)

EBA AMBASSADOR SHEETS AND CASES†
STOCK UP ON THESE GUARANTEED SHEETS AT GUARANTEED SAVINGS

Ambassador Sheets and Cases are sold exclusively at Stix, Baer & Fuller in St. Louis. They are guaranteed for three years' good wear. They're of soft finished material; neatly hemmed. All the desirable sizes, twin, three-quarters, and full size beds.

63x99 SHEETS — EA. $1.35
72x99 SHEETS — EA. $1.45
72x108 SHEETS — EA. $1.55
81x99 SHEETS — EA. $1.55
81x108 SHEETS — EA. $1.65
42x36 PILLOWCASES — EA. 37c

FOR TELEPHONE ORDERS, CALL CEntral 9449

*On Sale on Second Floor and Thrift Avenue, Street Floor.

Weddings and Engagements

Faherty-Duffy

THE marriage of Miss Veronica Anne Duffy, daughter of Mr. and Mrs. P. M. Duffy, 4011 Maffitt avenue, and James G. Faherty, son of Mr. and Mrs. George Faherty, 4487 Bircher boulevard, took place Saturday night, July 24, at 8 o'clock. The Rev. Edward P. Ryan performed the ceremony.

The bride was dressed in white mousseline de soie over white taffeta, made with ruffles around the skirt and sleeves, and also edging the train, which fell from the bodice of the dress. A cluster of orange blossoms and gardenias held the tulle veil in place and she carried a shower bouquet of gladioli and baby's breath.

Miss Catherine and Miss Marcella Duffy, sisters of the bride, were bridesmaids and wore aqua blue and peach chiffon respectively, their dresses, made with fitted bodices and full skirts. They carried peach gladioli and baby's breath.

Bert G. Faherty, brother of the bridegroom, was best man, with Patrick Kellett serving as groomsmen. Bernard P. Duffy, brother of the bride, and James M. Duggan were ushers.

A wedding breakfast followed the ceremony, and was given at the Saum Hotel for the bridal party and immediate families.

The pair left on a honeymoon trip to the East.

Jecklin-Shanahan

The wedding of Miss Dorothy Shanahan, daughter of Mr. and Mrs. Bernard J. Shanahan, 2118 Cleveland place, and Arthur C. Jecklin Jr., 5387 North Kingshighway, took place yesterday morning at St. Philip Neri Church. The Rev. Thomas J. Odlum officiated.

The bride's gown was of white satin made princess style, and she wore a finger tip length veil and carried Johanna Hill roses and Easter lilies. Miss Mildred Jecklin, the only attendant, wore pale pink chiffon with accessories of aqua blue and carried pink roses and blue delphinium.

Kenneth W. Kuhlman was best man and ushers were Joseph Baldwin and Joseph Bence.

After a wedding breakfast at the Norwood Hills County Club, the bride and bridegroom left for Michigan where they will spend their honeymoon.

Levy-Weintraub

The engagement of Miss Sigma Fanet Weintraub, daughter of Mr. and Mrs. A. C. Weintraub of Mayfield, Ky., and Max Levy of Birmingham, Ala., and Hughes, Ark., was announced today at the home of the bride's parents. Mr. Levy is the son of Mrs. Joe Levy of Hughes, Ark., and of the late Mr. Levy.

Miss Weintraub has visited several times in St. Louis as the guest of her grandmother, Mrs. John Loebner, Ashby road, Overland.

Kumpf-Kienker

Mr. and Mrs. Orlando A. Kienker, 5469 Geraldine avenue, announce the approaching marriage of their daughter, Miss Eileen Anderson Kienker, and Dr. C. Norman Kumpf. He is the son of Mr. and Mrs. Harry J. Kumpf, 5380 Emerson avenue. The wedding will take place Sept. 8 at the home of the bride's parents.

Reilly-Hillemeyer

Mr. and Mrs. J. E. Hillemeyer, 52 Jefferson road, Webster Groves, have announced the marriage of their daughter, Miss Ann Shepard, and Edward Mulroy Reilly Jr., son of Mr. and Mrs E. M. Reilly, 332 Argonne drive, Kirkwood. The wedding took place May 24. Mr. and Mrs. Hillemeyer entertained at a dinner Tuesday night at the Meadowbrook Country Club to announce the marriage to their friends.

Siegel-Strauss

The wedding of Miss Eda Strauss, daughter of Mr. and Mrs. Max Strauss, 6127 Pershing avenue, and Arthur E. Siegel, 6127 Pershing avenue, took place Friday afternoon at the home of the bride's parents.

Holliday-Stahl

The marriage of Miss Wanieta Stahl, 5645 Hamilton avenue, and Robert Holliday, 5612 Hamilton avenue, took place Saturday, July 24, at the Methodist parsonage in Ferguson. The Rev. Mims Thornburgh Workman performed the ceremony. Mr. and Mrs. Holliday will make their home at 7025 Lillian avenue, Pine Lawn.

Jennings-Singer

Announcement has been made of the marriage of Miss Thelma Singer, daughter of Mr. and Mrs. J. E. Singer, 6206 Dowier avenue, and Frank M. Jennings Jr., son of Mr. and Mrs. Frank M. Jennings, 8748 North avenue. The marriage took place Saturday, July 10, at St. Charles.

Mrs. Jennings is a graduate of the Academy of the Visitation and attended Washington University. She was pledged to Beta Sigma Phi sorority.

Bassin-Nash

The marriage of Miss La Vena Anita Nash, daughter of Mr. and Mrs. Walter Nash, 5144 Page avenue, and Jack Bassin, 5385 Wabada avenue, took place Tuesday with Rabbi Julian Miller performing the ceremony in his study at B'Nai El Temple. Mr. Bassin is the son of the late Mr. and Mrs. Philip Bassin.

Mr. and Mrs. Bassin have left for a honeymoon in the East and will return to St. Louis in September.

Keller-Weinberg

The engagement of Miss Ruth Weinberg, daughter of Mr. and Mrs. David Weinberg of Kansas City, and Nathan Keller, son of Hymen Keller, 5887 Plymouth avenue, was announced at a reception held July 20 at the home of Mr. Keller. The wedding will take place this month.

Kagan-Gerber

Mr. and Mrs. Max Gerber, 1228 North Euclid avenue, announce the engagement of their daughter, Miss Rose, to William A. Kagan, son of Mr. and Mrs. Aaron Kagan, 1639 Arlington avenue.

Miss Gerber attended the University of Missouri where she was a member of Phi Sigma Sigma sorority, and the prospective bridegroom attended Washington University. No wedding date has been set.

Fisher-Gallagher

Miss Cecilia Gallagher, a former St. Louisan now associated with a motion picture corporation in Hollywood, Cal., was married there yesterday morning to Raymond Fisher, a Texan, connected with a trans-continental air line. The ceremony, which took place in St. Victor's Catholic Church, was followed by a breakfast at the home of Mr. and Mrs. Peter Bondurant, and a reception at the bride's home.

Mr. and Mrs. Fisher left by airplane for a honeymoon, the destination of which was not disclosed. They will live in Hollywood. The bride is a sister of Mrs. Thomas G. Coffy Jr., 4956 Lindenwood avenue, and Neil and James Gallagher, 8705 Eulalie avenue, Brentwood.

THIS AD GOOD FOR 50c
On Any Advertised Wave
MACHINELESS WAVES $3.50 and up
A guaranteed reconditioning pre-heated oil wave with gorgeous waves and beautiful ringlet ends.
Vera's Special Oil Wave — $2.25
VERA DIEHL
4573 Gravois Riverside 9408

Brides-to-Be And Brides of The Summer





Above, MRS. ROLAND WILLIAM McCONNELL, the former Miss Virginia Kirkpatrick, sister of Miss Helen Kirkpatrick. She was married July 22 and will live at 2336 Tower Grove avenue. —Block Bros.



MISS SABINA MENDELSON, daughter of Mr. and Mrs. Max Mendelson, whose engagement to Ferd H. Bach was announced yesterday. —Root, Chicago.

At left, MISS ISABELLE SUE PITTS, daughter of Randolph Preston Pitts of University City, who, with her father, is spending the summer in Europe.



MRS. VITO WILLIAM VIVIANO, who was Miss Josephine Capitano before her marriage July 11. She is the daughter of Mr. and Mrs. Ignatius Capitano. —Schweig.



MISS SIGMA FANET WEINTRAUB, daughter of Mr. and Mrs. A. C. Weintraub of Mayfield, Ky., whose engagement to Max Levy of Birmingham, Ala., has been announced. Mrs. Weintraub is a former St. Louisan and her daughter has frequently visited here.

Democratic Women To Give Outing

DEMOCRATIC women of St. Louis, St. Louis County and East St. Louis will celebrate Democratic women's day at an all-day boat excursion on the President tomorrow. Miss Mayme Dickmann is general chairman for the affair. About 500 women are expected to be present.

Mrs. Nat S. Brown and Mrs. Ann Brady will be guests of honor. Mrs. Joseph J. Hastey has charge of reservations and the following presidents of the Democratic women's clubs will be hostesses: Mrs. Lucille McQuade, Miss Dorothy Schultz, Mrs. John J. O'Reilly, Miss Ann Loftus, Mrs. Lottie Walsh, Mrs. George R. Smith, Mrs. George Brietenstein, Mrs. Louise Noel, Mrs. Jasper Blackburn and Mrs. Harriet Summer. Mrs. Summer is president of the East St. Louis Democratic Women's Club.

Bach - Mendelson Engagement Announced

THE music of Mendelssohn and Bach was used to announce the engagement of Miss Sabina Mendelson, daughter of Mr. and Mrs. Max Mendelson, 5344 Easton avenue, and Ferd H. Bach, 5856 Pershing avenue, at a luncheon given yesterday at the Mendelson home for 35 friends. Mr. Bach is the son of the late Ferd H. Bach and the late Mrs. Nelle Uffenheimer.

Preceding luncheon Mr. Bach's cousin, Miss Esther Wheatley, played compositions by Mendelssohn and Bach and beside the large centerpiece of white flowers, that adorned the luncheon table, was a copy of Mendelssohn's Wedding March with the title "Ferd's and Sabina's Trip Through Music Land." As the guests were seated Miss Wheatley played the wedding march on the organ in the library.

Miss Mendelson received her A. B. and M. A. degrees at Washington University and did post graduate work in psychology at Columbia University, New York. She is a member of Alpha Zeta Pi, honorary romance language fraternity and has taken special courses in music for several years. Mrs. Bach was graduated from Illinois University and is a member of Phi Epsilon University.

The wedding will take place in the late fall or early winter.

Anna Belleau Is Wed At St. Louis Cathedral

MISS ANNA LEAH BELLEAU, daughter of Walter F. Belleau, 15 South Taylor avenue, became the bride of Gerald H. Collins yesterday morning at 9 o'clock. The Rev. Charles Helmsing performed the ceremony at the St. Louis Cathedral. Mr. Collins is the son of Mr. and Mrs. Franklin F. Collins of South Yarmouth, Mass.

The bride was given in marriage by her brother, Harold Belleau, and was attended by her sister, Mrs. John T. Ross, as matron of honor, and Mrs. George R. Tyman as bridesmaid. Kenneth C. Powell was best man for Mr. Collins; ushers included Clarence J. Darsow of Tulsa, Ok., Eugene E. Dierking, George R. Tynan and George F. Pierce.

White Italian embroidery set off the dress of the bride, which was made redingote style with a shirred bodice and leg o' mutton sleeves. A small cluster of orange blossoms held her finger tip veil of tulle in place. She carried a prayer book marked with lilies-of-the-valley.

The matron of honor and bridesmaid were gowned in powder blue mousseline de soie, trimmed with dubonnet velvet. They wore large hairbraid hats to match and carried deep pink roses and delphinium.

After the wedding, a reception was held at the Forest Park Hotel for the bridal party and immediate families. Then the bride and bridegroom left for a wedding trip to Cape Cod, Mass. On their return they will be at home at 7355 Lindell boulevard.

St. Louis Winners in Horse Show.

Miss Bettylou Noell, daughter of Mr. and Mrs. Charles P. Noell, 7723 Country Club court, Clayton, won first place in an advanced class and also in bareback riding at a horse show held last week at the Joy Camps, Hazelhurst, Wis., where Miss Noell is enrolled for the summer. Miss Lorraine Quinn, daughter of Mr. and Mrs. John Quinn, 7053 Forsythe boulevard, was winner of the intermediate class. Winner of a 25-yard dash and marshmallow race at a swimming meet held at Camp Pioneer, one of the Joy Camps, was Miss Mary Lou Gallagher, daughter of Dr. and Mrs. William J. Gallagher, 7214 Greenway avenue.

Many St. Louisans Take August Trips

MRS. CHARLES E. BOWERS, 5008 Vernon avenue, left yesterday to visit in Montreal, Toronto, Ottawa and Quebec, in Canada, and Buffalo, N. Y., after which she will take a cruise on Lake Erie and Lake Ontario.

William J. Gray, 6043 Pershing avenue, has departed for Europe, where he will visit the home of his late mother at Allington, England. Mr. Gray is chief engineer of P W A of Missouri.

Mrs. William J. Kelley, 6003 Clemens avenue, is visiting her daughter, Mrs. Arthur Gideon Brickey of Osceola, Ark., before leaving for Lake Lure, N. C., for the month of August.

Mrs. S. R. Murphy, 5660 Kingsbury boulevard, will leave the first of the week for the Edgewater Beach Hotel, Chicago, where she will be joined by a cousin from Los Angeles, Cal.

Mrs. Flora Jamison, 5036 Nottingham avenue, has gone to Colorado to spend several weeks. She was accompanied by her nephew, Jack Boehm, son of Mr. and Mrs. Robert J. Boehm.

Mrs. Julia Werner, 6240 Rosebury drive, her daughter, Beverly, and Jacqueline Hilton, daughter of Mr. and Mrs. Frank Hilton of Hampton park, who are spending three weeks in Los Angeles, Cal., will return in two weeks.

Dr. and Mrs. Louis N. Temm, 5914 Etzel avenue, and their daughters, Miss Loretta and Miss Marie, have returned from a motor trip to California. They were accompanied home by Mr. and Mrs. Edward J. Heisterberg of Los Angeles, the former Miss Thelma Temm of St. Louis.

Miss Isabelle Elizabeth Popkins, daughter of Mr. and Mrs. A. H. Popkins, 736 Heman avenue, is spending her vacation painting in the art colony at Ste. Genevieve, Mo.

Miss Ann Spiegelman, daughter of Mr. and Mrs. Alex Spiegelman, 744 Interdrive, will leave Monday for New York to visit friends and relatives for several weeks.

William J. Betz, son of Mr. and Mrs. A. L. Betz, 4936 Thekla avenue, who has been visiting a month at South Haven, Mich., is expected home this week. He has been the guest there of Mr. and Mrs. Edgar M. Jennings, 4492 West Pine boulevard, at their summer cottage.

Miss Pearl and Miss Ruth Bischoff, 6900 Waterman avenue, daughters of the late Mr. and Mrs. Louis Bischoff, have left for Banff, Lake Louise, California and the Grand Canyon. They will be back in St. Louis the middle of August.

Miss Allean Sonia Brasch, daughter of Mr. and Mrs. Lee Philip Brasch, 5333 Maple avenue, left this week for Los Angeles, Cal. She will spend the summer there with her aunt, Mrs. Pease Dimont and her uncle, Theodore Zidell, formerly of St. Louis.

Miss Tess Ryan, 4643 Evans avenue, has returned from a month's visit at Aurora, Ill., where she visited friends, and at South Bend, Ind., where she was the guest of Mrs. Alta Duryead Lentz, formerly of St. Louis. Miss Ryan was also the guest in Chicago of Mrs. R. Graham Bostwick. Miss Ryan will leave soon for Quebec accompanied by Miss May McGoldrick of Oklahoma.

Mrs. Alice James Wientge, 1170 North Kingshighway, left Thursday for a motor trip to Los Angeles, Cal., where she will visit friends. Mrs. Wientge, who expects to be gone a month, will be accompanied on her trip by Mrs. J. L. Schennigman, 7328 Grand drive, and her daughter, Peggy Ann.

Miss Evelyn Smissman of New York, a former St. Louisan, is here visiting relatives, Mr. and Mrs. Irvin Rovin, 1411 Montclair avenue.

Dr. Richard F. Jack, 5904 Enright avenue, has left for New York where he will visit his sister, Miss Betty Jane Jack. Miss Jack will accompany her brother to St. Louis this week for a short stay here.

MRS. ROLAND WILLIAM McCONNELL, the former Miss Virginia Kirkpatrick, sister of Miss Helen Kirkpatrick. She was married July 22 and will live at 2336 Tower Grove avenue. —Block Bros.

MRS. VITO WILLIAM VIVIANO, who was Miss Josephine Capitano before her marriage July 11. She is the daughter of Mr. and Mrs. Ignatius Capitano. —Schweig.

MISS SIGMA FANET WEINTRAUB, daughter of Mr. and Mrs. A. C. Weintraub of Mayfield, Ky., whose engagement to Max Levy of Birmingham, Ala., has been announced. Mrs. Weintraub is a former St. Louisan and her daughter has frequently visited here.

ST. CHARLES ITEMS

MR. AND MRS. THEODORE BRUERE of River road invited members of their dinner bridge club to spend a week with them at their summer cottage on Whitefish Bay, Wis. Those who made the trip were Mr. and Mrs. A. Earl Wyatt of St. Louis; Mr. and Mrs. J. Ed Travis, 328 South Sixth street; Mrs. Francis C. Becker, 1712 Watson street; Mrs. Maurice T. Martin, 207 North Fifth street, and Mr. Bruere, the party leaving St. Charles Wednesday. Mrs. Bruere has been at the resort during the summer.

Mr. and Mrs. Lawrence Faville of West Palm Beach, Fla., have arrived to spend a month with Mrs. Faville's mother, Mrs. Ida Senden, and sister, Mrs. Clarence A. Broeckelmann, both of 818 Jefferson street.

Miss Peggy Anderson, daughter of Mr. and Mrs. Mark Anderson of Miami, Fla., has been visiting an uncle and aunt, Mr. and Mrs. C. Warren Meyer, 200 North Fourth street, and her grandmother and other relatives in St. Louis. The Mark Andersons are former residents of St. Charles.

Dr. and Mrs. John L. Roemer have returned to the Gables on Lindenwood College campus after spending two months at Cliff House in Manitou, Colo.

Mr. and Mrs. John Thomas, 312 North Fifth street, left Tuesday for a several weeks' tour of Colorado. Accompanying them as far as her home in Rothville, Mo., was a niece, Miss Annette Stout, who has been a guest in the Thomas home.

Mrs. Henry Hellrich, 710 North Third street, and two sons, Henry Jr. and Harlan, accompanied by Mrs. Arthur Smith, 1716 Elm street, and grandson, Jack Holt, spent four days week before last visiting Mrs. Hellrich's parents, Mr. and Mrs. Fred Weisenborn, at Leasburg, Mo. The party was joined last Sunday by Mr. Hellrich, Mr. Smith, Mr. and Mrs. Leon Holt, 1718 Elm street, and Mrs. Irwin F. Weber, 1713 West Adams street, and returned home that evening.

Richard Talmage, who had been visiting his uncle and aunt, Mr. and Mrs. E. F. Ordelheide, 1606 Watson street, has returned to his home in Mount Pulaski, Ill., with his parents, Mr. and Mrs. H. F. Talmage, who motored for him.

Miss Velda Wagner, secretary to Dean Alice Gipson at Lindenwod College, has returned after a week spent at her home in Wyoming, Ill.

Mrs. Ben L. Neubeiser, Sibley road, entertained her Tuesday afternoon bridge club at dessert bridge.

Miss Theo McDearmon, 1048 Jefferson street, is visiting her sister, Mrs. A. G. Reed, at Baton Rouge, La. After several weeks, the two plan to go to New York City to see Mrs. Reed's daughter, Miss Mary Barton Reed. Miss McDearmon is principal of Benton Ward School.

Mrs. Joe A. Bottani, 532 North Benton avenue, and daughter, Kathleen, left recently for a tour to Niagara Falls, and points of interest in Canada.

Mr. and Mrs. Joseph F. Marheineke, 412 North Kingshighway, and children, June, Joseph Jr., Genevieve, John and twin babies, are leaving this week on a trailer trip to New York City, where they will visit two elder daughters who are novitiates in the Sacred Heart order.

Mr. and Mrs. Maurice T. Martin, 207 North Fifth street, entertained their bridge club Monday night.

Members of the Knights of Columbus Boy Scout troop spent a week camping on the Femme Osage River three miles from Hamburg, Mo. The troop is headed by Scoutmaster John Bayer. Those making the trip were Assistant Scoutmaster Robert W. Buse, Robert Eoschert, Robert, Harold and Gerald Borgmeyer, William Salters, Francis Bottani, Paul Kister, Henry Elemendorf, Sonny Feldmann, Eugene and Paul Knoblauch, Robert Ernst, Robert Buse Jr., Harlan and Henry Hellrich, Barney Suellentrop, Stanley Mudge, Fred Muegge, Charles Zeisler and James Saettle.

Visiting at the home of Mr. and Mrs. J. E. Wall, 1041 Kingshighway, are her mother, Mrs. W. J. Palmer, and nephew, Gregory, son of Mr. and Mrs. Leon Palmer of Bonne Terre, Mo. Gregory will return with his parents to his home tomorrow but Mrs. Palmer will remain for a longer visit.

Sarah May Grant of Williamsburg, Mo., has returned to her home after visiting Betty Gauss at the home of the latter's parents, Mr. and Mrs. Matthew J. Gauss, 301 North Ninth street.

Miss Kathryn Hankins of Webster Groves, head of the classical languages and literature department at Lindenwood College, is spending the summer studying at New York University for her doctor's degree.

Miss Dorothy Parrott, daughter of Mr. and Mrs. F. W. Parrott, Sioux City, Ia., and a junior student at Lindenwood College last year, was married to Milburn S. Hassler at 5 o'clock Saturday afternoon, July 24. The ceremony took place in the residence of the Rev. Robert M. Hardaway, who performed the ceremony. The attendants were the bride's sister, Miss Helen Parrott, and Martin Casey of Cape Girardeau, Mo. The bride was last year's editor of Linden Bark, school paper. She was attending summer school at the University of Missouri prior to her marriage. Mr. Hassler, who came to St. Charles recently from Chattanooga, Tenn., is a highway engineer.

Announcement was made of the engagement of Miss De Lillis Buse, daughter of Mr. and Mrs. Robert W. Buse, 425 South Second street, and Arthur Wilke, son of Mr. and Mrs. Arthur C. Wilke, 122 North Main street, at a dance at the Charles Country Club. The wedding will be next spring. Miss Buse, a graduate of St. Charles High School has been studying voice for several years and is the youngest member of the Madrigal Club of St. Louis.

Miss Estelle Austerschmidt, daughter of Mrs. Mary Austerschmidt, 332 North Benton avenue, announced her engagement at a bridge party recently, her fiance being Gordon G. Williamson of Columbia, Mo. Miss Austerschmidt is a graduate of St. Charles High School. Mr. Williamson has been attending the University of Missouri. He is the son of Mr. and Mrs. F. G. Williamson of Pittsburgh, Pa.

Announcement of the marriage of Miss Inez Whitehaus of Overland, Mo., and Willard Boellner of St. Louis, but formerly of St. Charles, has been received here. The wedding took place at the home of the bride's parents Saturday evening, July 22. The pair left for a trip to Denver, Colo. Mr. Boellner is a brother of Mrs. Frank Waye and his wife is a niece of Mrs. George H. Stukenbroeker, both of this city. The pair will live in Overland.

Claude S. Tuttle was victor in the handicap golf tournament held at the St. Charles Country Club last month, defeating Francis Seeley up and 2 to go, in the finals.

News of St. Louisans At Ludington, Mich.

By a Special Corespondent of the Post-Dispatch.

Ludington, Mich., July 31.

ST. LOUISANS are occupying several cottages at Epworth Heights, on the bluffs overlooking Lake Michigan, northwest of Ludington. Frank W. Hammett and his daughter, Miss Mary Louise, have had as guests at their cottage Mr. Hammett's son-in-law and daughter, Mr. and Mrs. Truman Walker. Mrs. Walker accompanied her husband to St. Louis a few days ago, and will return the first of the week to spend a few more weeks with her father.

Mrs. J. H. Miller of Webster Groves, with her daughters, Miss Jim Elizabeth and Miss Helen, are at the Port Henry cottage, where they spent the month of July. Mrs. Miller arrived July 18, and will drive home with Mrs. Miller and Miss Helen. Miss Jim plans to remain two weeks longer as the guest of Kibby A. Henry, and his parents, Mr. and Mrs. J. Porter Henry, who are expected Wednesday. The Henrys will be at the Port Henry cottage for August. Kibby Henry, owner of the sail boat, Jimbo, is active in water sports as a member of the Epworth Yacht Club.

The Millers will have as their guests this month, Mr. and Mrs. Kenneth Beasley and their baby daughter, Caroline. Mrs. Beasley is the former Miss Mary Miller. Her husband is a student at the Washington University School of Medicine.

Mrs. Jesse S. Skinner of Webster Groves, with their sons, John and Watson, are at Nokomis cottage where they wil lstay until late September. Mr. Skinner spent July with his family and returned to St. Louis today.

Mr. and Mrs. Skinner's son-in-law and daughter, Mr. and Mrs. Carroll E. Gunnin, were here for last week and have now departed by motor for Asheville, N. C., to visit Mr. Gunnin's mother. They will visit the mountain resorts while in North Carolina.

Mr. and Mrs. Jack Straub were in Ludington Tuesday. They are vacationing in Pentwater, Mich., and will leave for home early this week. Mrs. Straub was the former Miss Ann Quermann.

TRI-CITIES

Granite City.

THE Women's Guild of the Niedringhaus Memorial Methodist Episcopal Church met last Thursday night at the church. A picnic supper was served to the members and their families and guests. Mrs. Ralph Schremp, president, was in charge, and Mrs. F. F. Butler led the devotional exercises. A social hour followed the business session.

Mrs. Frank Hadaller of Saskatchewan is spending a month visiting here with her cousins, Miss Josephine and Anna Hadaller of Benton street.

Miss Violet Taylor and Miss Kathryn Wedell, accompanied by Miss Elsie Long of Edwardsville, have returned home after a week's vacation at Washington, Pittsburgh and Baltimore.

Mr. and Mrs. J. A. Tatum and their daughter, Miss Mary Aleene, and son, Lyle, left last week for a tour of Southwest Missouri, Arkansas and Oklahoma. They will visit relatives at Sulphur Springs, Ark., and in Tulsa, Ok.

Mr. and Mrs. G. Voegler and their daughters, Alice and Millie left yesterday for a week's vacation at Chautauqua, Ill.

Madison.

Miss Dorothy Hazner, accompanied by her sister, Mrs. Walter Craig, left Friday for a month's vacation trip in the West. They will visit relatives in Los Angeles.

Miss Loretta Dron, daughter of Mr. and Mrs. Robert Dron, 1634 Fourth street, returned home Wednesday from Canada, where she visited relatives. Most of the trip was made by plane.

Miss Helen Tucker, daughter of Mr. and Mrs. W. A. Tucker, 1652 Fourth street, left Saturday for a several days' vacation trip to Dallas, Tex., where she will visit her cousins, Mr. and Mrs. L. E. Cason. She also will spend some time in New Orleans, La., and Hot Springs, Ark.

Mr. and Mrs. Harry Willis of Virden, Ill., have been visiting Mr. and Mrs. J. J. Lahey.

Mrs. Jewel Edwards, Mrs. Russell Strange, Mrs. Hewitt Degisher, Mrs. Fred Hauskins, Mrs. Charity Williams, Mrs. Percy Lux, and one guest, Mrs. Austin Lewis, attended a meeting of the Wishinu Bridge Club in the home of Mrs. Gertrude Schooley Thursday evening. Prizes were given Mrs. Williams, Mrs. Lux, Mrs. Hauskins and Mrs. Lewis.

Mrs. Joseph Richardson has gone to Detroit, Mich., to visit her sister, Mrs. Craig.

Mr. and Mrs. W. J. Franklin and their grandson, Darrell, attended a homecoming Wednesday at Carlyle, Ill.

The Rev. Arthur R. Hicks, pastor of the Venice Baptist Church, has gone to Ashbrook, Ill., where he will attend a pastors' institute.

Miss Audrey Benner was hostess Thursday night at a surprise birthday party honoring Miss Addie Walters. Games and contests were enjoyed and supper was served. Guests were: Miss Edith Hurst, Miss Eleanor Waites, Miss Aleene Anderson, Miss Nola Ingram, Miss Bonelyn Bergfield, Miss Beatrice Alder, Arthur Dunn, John Leonard Jr., Claude Crews, Arthur Gilliam, Virgil Harris, Homer Hibbitts, Mrs. Robert Deckard, Mrs. James Walters, and Miss Addie Walters.

Venice.

Mrs. Oscar Martin gave a party the afternoon of July 24 for her small daughter, Wanda, who was celebrating her tenth birthday anniversary. Prizes in the games were given to Shirley Wheeler, and Ruby Rose. Those present were: Bette Green, Doris, Betty and Lois Taylor, Shirley Martin, Mary Lee Epperson, Juanita Persinger, Ruby Rose, Peggy Brewer, Bonnie Brewer, Lois Martin, Florence Arnold and Maxine Lanham.

Miss Irene and Miss Margaret Tawney, daughters of Mr. and Mrs. J. H. Tawney of 1212 Market street, are enjoying a three weeks' vacation in Glenwood Springs, Col.

Mrs. William Wolfe has gone to Nebo, Ill., to spend several weeks with her sister, Mrs. Verna Main.

Miss Diana Lee DeWitt, of Logan street, has returned home after spending several days in Edwardsville, Ill., with Misses Iline and Kathleen Meehan.

Miss Dolly Chandler has returned home from New York City, where she visited relatives for two weeks.

Mrs. Arthur R. Hicks and her mother, Mrs. B. Lenox of St. Louis, will leave tomorrow for Paducah, Ky., where they will spend several days with relatives.

EXTRA SPECIAL
This Week
Save $1.00 to $2.50
Whether you prefer the "off-the-face," "roll type," "page boy type" or the "Coronation type," our hair stylists can design your permanent so that it may be set in any style. Our permanents are guaranteed successful.
Bodeen Oil Reconditioning $4 — Regularly $6.50. Now —
Tuefold Tulip Oil $5 — Regularly $7.50 Now —
Tru-Oil or No Ammonia $2 — Regularly $3. Now —
Oillaire or Machineless $3 — Regularly $5. Now —
All Prices Complete . . . Croquignole, Spiral or Combination
Open Evenings Artiste Shoppe Immediate Service
4th Floor Equitable Bldg. 613 Locust St. Phone CEntral 2620

SPECIAL OFFER For Limited Time Only
THIS COUPON IS WORTH 50c ON ANY ADVERTISED PERMANENT
EVERY PERMANENT UP TO A STANDARD
It is not accidental that women say Granada waves are better. It is the result of years of seeking to give the best in beauty service. And because there are so many Granada shops, you get this better service at lower prices.
VEGETABLE OIL BATH WAVE
We have given thousands of these waves at a much higher price. 250 Comp.
OZAN
Pre-heated oil machineless wave is a wave to be proud of. Will stay in till hair grows out — 350 Comp.
Our Sunglo Wave is truly a $7.00 wave throughout the country, under different names. You can have this wave on the machine or the machineless method. The sachets used are dipped in pure oil — 385 Comp.
5935A Easton EV. 8846
2900 Henrietta PR. 9367
Granada's
214 N. 6th GA. 6251
BEAUTY SHOPS 4539 Gravois RI. 9536

AUGUST SPECIALS
No matter how low the prices, all Ray waves are distinguished by careful workmanship and hi-styling.
Regular $3 CROQUIGNOLE WAVE $1 . . . a beautiful wave with plenty of ringlets. Special —
Regular $4 OIL PUSH-UP $1.95 Beautiful natural wave —
A RAY CREATION
Our Regular $5 PERMANENT $3
HAIR TINTING Have your hair tinted any shade by our experts.
SHAMPOO AND SET — 35c
RAYS BEAUTY SHOPS INC.
821 LOCUST CE. 1909
5964 EASTON EV. 5592
7274 MANCHESTER MI. 9222
7227 S. BROADWAY RI. 8501

SENSATIONAL VALUES
SPECIAL THIS WEEK
THIS AD WORTH 50c on Any Advertised Permanent P. D.
FRENCH PYNOL PERMANENT $3.50 Complete With Shampoo, Finger Wave and Hair Cut.
An excellent Oil Wave of finest materials which produces a natural appearance to any texture of hair. In Spiral, Croquignole or combination style.
Mon., Tues. & Wed. Only Mar-cele Special PERMANENT $1.75 COMPLETE
'St. Louis' Largest Ground Floor Beauty Salon'
Open 8 to 8—No Appointment Necessary
Mar-cele BEAUTY SALON
515 Locust St. CEntral 0515

LADIES Get the New Wireless Permanent Wave
Self Setting, Self Winding, $15 Value This Week $5
MACHINE WAVES $1, $2, $3, $4, $5, $7, $10
Shampoo, Wave Set and Neck Trim — 50c
BLONDES PREFERRED Get the New Cream Oil Bleach — $1 UP
MARY T. BENDER
359 N. Boyle at Maryland. Open Eves. Maryland Car to Door
FRANKLIN 8680

T. CHARLES ITEMS

S. THEODORE iver road invited eir dinner bridge week with them ottage on White- hose who made nd Mrs. A. Earl Mr. and Mrs. J. th Sixth street; cker, 1712 Wat- urice T. Martin, street, and Mr. leaving St. y. Mrs. Bruere sort during the

awrence Faville ach, Fla., have month with Mrs. rs. Ida Senden, rence A. Broeck- 818 Jefferson

erson, daughter Mark Anderson been visiting an r. and Mrs. C. North Fourth andmother and t. Louis. The re former resi-

hn L. Roemer he Gables on campus after s at Cliff House

n Thomas, 312 left Tuesday eeks' tour of nying them as Rothville, Mo., Annette Stout, guest in the

ch, 710 North o sons, Henry ccompanied by 716 Elm street, Holt, spent four t visiting Mrs. Mr. and Mrs. Leasburg, Mo. d last Sunday Smith, Mr. and Elm street, and er, 1713 West returned home

who had been nd aunt, Mr. delheide, 1606 eturned to his aski, Ill., with Mrs. H. F. Tal- or him.

r, secretary to at Lindenwod after a week Wyoming, Ill.

beiser, Sibley Tuesday after- lessert bridge.

non, 1048 Jef- ing her sister, Baton Rouge, eeks, the two rk City to see r, Miss Mary McDearmon is Ward School.

ni, 532 North aughter, Kath- a tour to Ni- ts of interest

eph F. Mar- Kingshighway, Joseph Jr., twin babies, k on a trailer y, where they aughters who Sacred Heart

ice T. Martin, t, entertained nday night.

nights of Co- roop spent a Femme Osage m Hamburg, ded by Scout- Those making t Scoutmaster ert Boschert, Gerald Borg- , Francis Bot- enry Elemen- , Eugene and rt Ernst, Rob- and Henry ntrop, Stan- gge, Charles ettle.

e of Mr. and 1 Kingshigh- Mrs. W. J. Gregory, son n Palmer of gory will re- to his home lmer will re- t.

of Williams- to her home auss at the parents, Mr. Gauss, 301

ns of Web- the classical

TIONAL VALUES

SPECIAL THIS WEEK
THIS AD WORTH 50c on Any Advertised Permanent P.-D.

FRENCH PYNOL
An excellent Oil Wave of finest materials which produces a natural appearance to any texture of hair. In Spiral, Croquignole or combination style.
$3.50 Complete With Shampoo, Finger Wave and Hair Cut.

'St. Louis' Largest Ground Floor Beauty Salon'
Open 8 to 8—No Appointment Necessary
Only $1.75
Mar-cele BEAUTY SALON
515 Locust St. CEntral 0515

TRI-CITIES

Granite City.

HE Women's Guild of the Niedringhaus Memorial Methodist Episcopal Church met last Thursday night at the church. A picnic supper was served to the members and their families and guests. Mrs. Ralph Schremp, president, was in charge, and Mrs. F. Butler led the devotional exercises. A social hour followed the business session.

Mrs. Frank Hadaller of Saskatchewan is spending a month visiting here with her cousins, Miss Josephine and Anna Hadaller of Benton street.

Miss Violet Taylor and Miss Kathryn Wedell, accompanied by Miss Elsie Long of Edwardsville, have returned home after a week's vacation at Washington, Pittsburgh and Baltimore.

Mr. and Mrs. J. A. Tatum and their daughter, Miss Mary Aleene, and son, Lyle, left last week for a tour of Southwest Missouri, Arkansas and Oklahoma. They will visit relatives at Sulphur Springs, Ark., and in Tulsa, Ok.

Mr. and Mrs. G. Voegler and their daughters, Alice and Millie Marie, left yesterday for a week's vacation at Chautauqua, Ill.

Madison.

Miss Dorothy Hazner, accompanied by her sister, Mrs. Walter Craig, left Friday for a month's vacation trip in the West. They will visit relatives in Los Angeles.

Miss Loretta Dron, daughter of Mr. and Mrs. Robert Dron, 1634 Fourth street, returned home Wednesday from Canada, where she visited relatives. Most of the trip was made by plane.

Miss Helen Tucker, daughter of Mr. and Mrs. W. A. Tucker, 1652 Fourth street, left Saturday for a several days' vacation trip to Dallas, Tex., where she will visit her cousins, Mr. and Mrs. L. E. Cason. She also will spend some time in New Orleans, La., and Hot Springs, Ark.

Mr. and Mrs. Harry Willis of Virden, Ill., have been visiting Mr. and Mrs. J. J. Lahey.

Mrs. Jewel Edwards, Mrs. Russell Strange, Mrs. Hewitt Degischer, Mrs. Fred Hauskins, Mrs. Charity Williams, Mrs. Percy Lux, and one guest, Mrs. Austin Lewis, attended a meeting of the Wishinu Bridge Club in the home of Mrs. Gertrude Schooley Thursday evening. Prizes were given Mrs. Williams, Mrs. Lux, Mrs. Hauskins and Mrs. Lewis.

Mrs. Joseph Richardson has gone to Detroit, Mich., to visit her sister, Mrs. Craig.

Mr. and Mrs. W. J. Franklin and their grandson, Darrell, attended a homecoming Wednesday at Carlyle, Ill.

The Rev. Arthur R. Hicks, pastor of the Venice Baptist Church, has gone to Ashbrook, Ill., where he will attend a pastors' institute.

Miss Audrey Benner was hostess Thursday night at a surprise birthday party honoring Miss Addie Walters. Games and contests were enjoyed and supper was served. Guests were: Miss Edith Hurst, Miss Eleanor Waites, Miss Aleene Anderson, Miss Nola Ingram, Miss Bonelyn Bergfield, Miss Beatrice Alder, Arthur Dunn, John Leonard Jr., Claude Crews, Arthur Gilliam, Virgil Harris, Homer Hibbitts, Mrs. Robert Deckard, Mrs. James Walters, and Miss Addie Walters.

Venice.

Mrs. Oscar Martin gave a party the afternoon of July 24 for her small daughter, Wanda, who was celebrating her tenth birthday anniversary. Prizes in the games were given to Shirley Wheeler, and Ruby Rose. Those present were: Bette Green, Doris, Betty and Lois Taylor, Shirley Martin, Mary Lee Epperson, Juanita Persinger, Ruby Rose, Peggy Brewer, Bonnie Brewer, Lois Martin, Florence Arnold and Maxine Lanham.

Miss Irene and Miss Margaret Tawney, daughters of Mr. and Mrs. J. H. Tawney of 1212 Market street, are enjoying a three weeks' vacation in Glenwood Springs, Col.

Mrs. William Wolfe has gone to Nebo, Ill., to spend several weeks with her sister, Mrs. Verna Main.

Miss Diana Lee DeWitt, of Logan street, has returned home after spending several days in Edwardsville, Ill., with Misses Iline and Kathleen Meehan.

Miss Dolly Chandler has returned home from New York City, where she visited relatives for two weeks.

Mrs. Arthur R. Hicks and her mother, Mrs. B. Lenox of St. Louis, will leave tomorrow for Paducah, Ky., where they will spend several days with relatives.

LADIES Get the New Wireless Permanent Wave
Self Setting, Self Winding, $15 Value This Week
MACHINE WAVES $1, $2, $3, $4, $6, $7, $10 $5
Shampoo, Wave Set and Neck Trim — 50c
BLONDES PREFERRED Get the New Cream Oil Bleach — $1 UP
MARY T. BENDER
359 N. Boyle at Maryland. Open Eves. Maryland Car to Door
FRANKLIN 8680

News of St. Louisans At Ludington, Mich.

By a Special Corespondent of the Post-Dispatch.

Ludington, Mich., July 31.

ST. LOUISANS are occupying several cottages at Epworth Heights, on the bluffs overlooking Lake Michigan, northwest of Ludington. Frank W. Hammett and his daughter, Miss Mary Louise, have had as guests at their cottage Mr. Hammett's son-in-law and daughter, Mr. and Mrs. Truman H. Walker. Mrs. Walker accompanied her husband to St. Louis a few days ago, and will return the first of the week to spend a few more weeks with her father.

Mrs. J. H. Miller of Webster Groves, with her daughters, Miss Jim Elizabeth and Miss Helen, are at the Port Henry cottage, where they spent the month of July. Mrs. Miller arrived July 18, and will drive home with Mrs. Miller and Miss Helen. Miss Jim plans to remain two weeks longer as the guest of Kibby A. Henry, and his parents, Mr. and Mrs. J. Porter Henry, who are expected Wednesday. The Henrys will be at the Port Henry cottage for August. Kibby Henry, owner of the sail boat, Jimbo, is active in water sports as a member of the Epworth Yacht Club.

The Millers will have as their guests this month, Mr. and Mrs. Kenneth Beasley and their baby daughter, Caroline. Mrs. Beasley is the former Miss Mary Miller. Her husband is a student at the Washington University School of Medicine.

Mrs. Jesse S. Skinner of Webster Groves, with their sons, John and Watson, are at Nokomis cottage, where they wil lstay until late September. Mr. Skinner spent July with his family and returned to St. Louis today.

Mr. and Mrs. Skinner's son-in-law and daughter, Mr. and Mrs. Carroll E. Gunnin, were here for last week, and have now departed by motor for Asheville, N. C., to visit Mr. Gunnin's mother. They will visit the mountain resorts while in North Carolina.

Mr. and Mrs. Jack Straub were in Ludington Tuesday. They are vacationing in Pentwater, Mich., and will leave for home early this week. Mrs. Straub was the former Miss Ann Quermann.

Traveling Abroad



—Gerhard Sisters photograph.

MISS ELIZABETH GEORGE, who is spending the summer in Europe. She will visit France, Switzerland, Italy and the British Isles. Her home is at 3853 Lindell boulevard.

EAST ST. LOUIS

MR. AND MRS. RAY F. RUCKER, 7 Signal Hill boulevard, will announce the engagement of their daughter, Amy, to William Greenwood, son of Mr. and Mrs. William H. Greenwood of Du Quoin, Ill., this afternoon at a reception in their home. Two hundred guests have been invited. The wedding will be early in September.

Miss Rucker, Mr. Greenwood and his parents will receive with Mr. and Mrs. Rucker. Assistant hostesses will be Mrs. S. J. Fowler, Mrs. Robert F. Sikking, Mrs. William H. Horner, Mrs. Joseph B. Hartman, Mrs. Martin Oehmke, Mrs. E. J. Hill, Mrs. Harry May Summers, Miss Ione Ure, Miss Justine Johnson and Miss Edith Heinzleman. Mrs. R. E. Gillespie and Mrs. E. S. Johnson will pour.

Miss Rucker attended Antioch College, Yellow Springs, O., and Mr. Greenwood was graduated from the school of engineering, University of Illinois.

Mr. and Mrs. J. R. Stegman, 63 Granvue drive, and their sons, Jay and Carl, have returned from a motor trip through the East. They were gone two weeks.

Miss Marian Harszy and Mrs. Charles J. Schiele Jr. are planning a bridge supper Wednesday night at the latter's home on Hilltop. The party will be given to honor Miss Jule Schroeder, whose marriage to David Keefe will take place in August. Last Thursday night Miss Louse Gard and Miss Vera Hutter entertained for Miss Schroeder.

Mrs. T. Van Boyd, 22 Kingston drive, left yesterday to spend a month in Mexico, D. F.

Mr. and Mrs. Wilmer Vogt, 24 Country Club place, have returned from a vacation in Glacier and Yellowstone parks.

Miss Marabeth Little, daughter of Dr. and Mrs. Homer M. Little, 3200 State street, left last week for a trip to San Francisco, Los Angeles and Catalina Island.

Mr. and Mrs. Olin H. Attebery, 500 North Tenth street, and their daughter, Marjorie, will leave on Wednesday for a five weeks' stay at White Sulphur Springs, W. Va. From there they intend to go to the seashore for a month.

Miss Mary Stella Hamlin, Signal Hill boulevard, left Thursday for Manitou, Colo., for an indefinite stay with her grandmother, Mrs. S. V. Moore.

Mr. and Mrs. T. D. Watkins, St. Clair Country Club grounds, are leaving today to spend the rest of the summer in northern Wisconsin.

Mr. and Mrs. Frank Robison, Oak Knoll, are expected home this week from a three weeks' vacation on Gaspe Peninsula and in Nova Scotia.

Mr. and Mrs. George M. Smith left Friday to return to their home on Long Island. They spent a week with Mr. and Mrs. R. J. Kramer, 601 North Fourteenth street. Mrs. Smith is the former Miss Pauline Kramer, daughter of the late Judge E. C. Kramer.

Mrs. Brooks Summers and her two daughters left yesterday for their home in Washington, D. C., after spending two weeks with Mrs. I. B. Summers, 3129 Bond avenue.

Mrs. A. S. Knapp, Country Club place, entertained, Wednesday, at breakfast for the St. Clair Garden Club. Mrs. Horace A. Bradt, Mrs. M. B. Thomas and Mrs. William Tweedy were assistant hostesses.

Miss Ethel Flannigen and Miss Edna Langhennig, 25 Granvue drive, are home from a vacation at Lake Louise and Banff.

Mr. and Mrs. Ross G. Bowles, 3238 Linden place, left Thursday to spend three weeks in Colorado Springs and Estes Park, Colo. They are accompanied by their son-in-law and daughter, Mr. and Mrs. Charles C. Long of Lawrence, Kan.

Mrs. R. E. McMullin, 3829 State street, will return next week from South Haven, Mich. Mrs. McMullin has been away two weeks.

Mrs. Nell Traubel of Indianapolis, Ind., is here to spend a month with her sister, Mrs. C. M. Hudson, 1810 North Thirty-ninth street.

Miss Mary Harris, 1704 State street, entertained yesterday at luncheon and bridge aboard the S. S. President. Guests included members of a bridge club.

Mr. and Mrs. Byron D. Smith, 1669 North Twenty-ninth street, have returned from Mexico, D. F.

Mr. and Mrs. Ray Keeley, 1402 Summit avenue, are spending the week-end in Chicago.

Mrs. H. F. Thurston, 530 Washington place, is spending the week-end with her son and daughter-in-law, Mr. and Mrs. Kenneth Thurston, in Chicago. Mr. Thurston is attending classes at the University of Chicago.

Mrs. H. E. Wagner, 1326 St. Louis avenue, left yesterday for a week's visit in Omaha, Neb.

KIRKWOOD SOCIAL NOTES

LIEUTENANT-COMMANDER AND MRS. GEORGE W. WELKER of Guantanamo, Cuba, and their daughters, Eleanor and Mary Jane, visited their cousins, Mr. and Mrs. John F. Robertson, 212 North Woodlawn avenue, last week. Mr. and Mrs. Robertson entertained at a lawn supper in their honor Tuesday evening. Mrs. James Hudson Jones, the former Miss Mary Robertson, has visited Lieutenant-Commander and Mrs. Welker, who are on their way to Boston to live.

Mr. and Mrs. William D. Love, 420 South Kirkwood road, and their young daughter, Nancy, left yesterday on a motor trip through the West, to be gone until September. Their daughter, Miss Lucy, departed Wednesday for Virginia to visit her aunt, Mrs. John C. Hagan, at her home near Richmond, Va., and their son, Billy, accompanied Mr. and Mrs. Roger Lord of St. Louis to Pentwater, Mich., where he will remain the rest of the season.

Mr. and Mrs. Gordon P. Henderson, 135 West Adams avenue, and their children, Mary and Gordon, left Tuesday for Ephraim, Wis., for a two weeks' visit.

Mrs. B. L. Tatman, 221 Way avenue, was hostess at a luncheon Friday. Mr. Tatman and J. Spencer Gould, 408 Way avenue, left Thursday for Ephraim, Wis., to be there until Aug. 11.

Mrs. David C. Cummings of Hooston, La., departed yesterday for her home after visiting her parents, Mr. and Mrs. R. J. Compton, 405 East Adams avenue.

Mrs. Henry C. Walker, 316 North Taylor avenue, and Miss Beulah Swank of the Colonial Apartments will leave tomorrow by automobile for the East, where Mrs. Walker will visit friends. They will arrive in Cambridge, Mass., Aug. 15 to be the guests of Mrs. Walker's son and daughter-in-law, Mr. and Mrs. Joseph T. Walke. Her daughter, Miss Isobel, who is also in the East, will accompany her home Sept. 1.

Mrs. William Diedrich, 3649 Wilmington avenue, entertained at a luncheon and shower yesterday morning for Miss Elizabeth Jones, 403 East Jefferson avenue, whose marriage to Robert Lloyd Young, 12 Pitman place, will take place Aug. 14 at Boonville, Mo. The guests were Miss Ellen Galloway of Elsberry, Mo., Miss Nell Shouse, Miss Emily Werth, Miss Elsie Bates, Miss Jane Wilson, Miss Margaret Krenning, Mrs. Raymond Barlow, Mrs. Donald Parks, Mrs. William J. Van Nice Jr., Mrs. Fred Thomas, Mrs. Otto McDaniel, Mrs. Harold Stroup, Mrs. Richard Vassier and Mrs. James Plummer.

Miss Jones' brother and sister-in-law, Mr. and Mrs. David Lee Jones, with whom she makes her home, will return today after a brief visit with Mr. Jones' sister, Mrs. J. P. Ramsey, in Chicago.

Mrs. John B. Strauch of North Kirkwood road entertained at luncheon at Bridlespur Hunt Club Tuesday.

George D'Arcy, son of Mr. and Mrs. John D'Arcy, 203 Woodlawn avenue, left last week for Macatawa Beach, Mich., to visit at the cottage of Mrs. Leroy K. Robbins of Webster Groves.

Mr. and Mrs. John K. Lord Jr., 125 Woodlawn avenue, will leave the middle of this month for Cleveland, from where they will go to Mount Kisco, N. Y., to visit their daughter, Miss Virginia, who is spending the summer there.

Mr. and Mrs. Harold Stroup, 1027 Curran avenue, have returned after a visit of two weeks in Yellowstone and Glacier National Parks.

Invitations are being received to the wedding of Miss Mae L. Guidry, daughter of Mr. and Mrs. J. P. Guidry, 111 Cornelia avenue, and J. Nugent Weis, son of Mr. and Mrs. Henry Weis Sr., 7456 York drive, Clayton. The ceremony will be performed Saturday afternoon, Aug. 21, at 5:30 o'clock at Mary Queen of Peace Church, Algonquin lane and Berry road, and a reception will be held in the evening from 8 until 10 o'clock at the Guidry home.

Miss Guidry will have as her matron of honor Mrs. Melvin C. Kruse of Oklahoma City, sister of the bridegroom, and Miss Gertrude Shamleffer will be bridesmaid. J. Paul Guidry III, brother of the prospective bride, will be best man, and Melvin C. Kruse will be groomsman. The ushers will be James E. Mueller, Milton E. Bechstein, Carl Werner and William Huber, cousin of the bridegroom-elect.

Among the parties being given for Miss Guidry was a tea and linen shower at the home of Miss Alice Wahl, 4445 Lindell boulevard.

Mrs. George R. Lemmon, 203 West Jewel avenue, and her daughter, Miss Shirley, are expected home soon from Colorado where they have been vacationing several weeks.

Mrs. Vernon Fell Petersen, 211 West Jewel avenue, and her two children have returned from Ottawa, Ill. They spent three weeks as guests of Mrs. Petersen's parents, Mr. and Mrs. George C. Martin.

Mrs. Otto McDaniel, 119 South Woodlawn avenue, had as her guest until recently Miss Helen Taylor of Los Angeles. Miss Taylor is visiting relatives in Palmyra, Mo., but will return here before going to her home.

Harry N. Conley Jr. of Independence, Kan., recently made a short stay with his parents, Mr. and Mrs. H. N. Conley, 404 Gill avenue.

Mrs. W. C. Magruder, formerly of Louisville, Ky., who recently moved to 118 East Bodley avenue, and her children will go to Louisville next week to visit the remainder of the month.

Mrs. John H. Jordan, 440 East Argonne drive, was hostess Wednesday to her bridge club at a luncheon.

The Junior Guild of Grace Episcopal Church, directed by Miss Ann Robinson, entertained at a bridge party Friday morning at the parish house.

Mary Darevsky Is Bride Of Irvin S. De Woskin

THE wedding of Miss Mary Darevsky, daughter of Mr. and Mrs. Saul Darevsky, 5238 Minerva avenue, and Irvin S. DeWoskin, son of Mr. and Mrs. Leon DeWoskin, 4903 Fountain avenue, took place last Sunday night at 7:30 o'clock at the Forest Park Hotel. Rabbi Ephriam Epstein performed the ceremony.

The bride was dressed in ivory satin, made princesse style with a circular train. She wore a long tulle vail and a shorter one in a tier effect to her shoulders, and both were gathered into a halo, held in place by orange blossoms. Her bouquet was of lilies of the valley.

Dresses of the attendants were all made with puffed sleeves and full gathered skirts. Mrs. Adolph S. Forbstein, matron of honor, wore blue embroidered net over blue satin with a circle of pink flowers around her head and pink accessories. Miss Ruth Darevsky, sister of the bride, Miss Sara DeWoskin, sister of the bridegroom, and Miss Eunice DeWoskin, cousin of the bridegroom, wore pink embroidered net over pink satin, with blue accessories and flowers. All carried colonial bouquets of delphinium, larkspur and gladioli.

Jack M. Darow, brother of the bride, was best man, and groomsmen were Barney A. Fishman, Leonard Vogel and Sol Pepper.

Mrs. Darevsky, mother of the bride, was dressed in blue lace, and Mrs. DeWoskin was gowned in ashes-of-roses lace. The wedding was followed by a reception at the Forest Park Hotel.

Machineless and Steam Permanent Waves
KAY'S BEAUTY SHOPS
5943 Easton Phone EVergreen 9970
7325 Manchester Phone Hiland 9289


REPEATED BY POPULAR DEMAND
A $5 VITA-GLO CROQUIGNOLE
Surprise Value!
A Self Setting PERMANENT $2
With double shampoo, trim and set with many beautiful curls. Many styles. Complete, no extras.
Shampoo and Set 35c
SPECIAL—A GENUINE CROQUIGNOLE PERMANENT $1
FINE QUALITY MACHINELESS PERMANENT $3
Open Evenings—Expert Licensed Operaters Only. Not a School
Cutter's BEAUTY SHOP GA. 6089
613 LOCUST—8TH FL. EQUITABLE BLDG.

THE KIND OF WAVE
You Can Care for Yourself
PETER PAN PERMANENT

Fine or Difficult Hair Successfully Waved
We Do Not Discolor Gray Hair
Because of the exclusive method employed only in Peter Pan Shoppes, you are assured of a genuine Push-Up Wave with tight ringlet ends. Outlasts Permanents by other methods—therefore a better value. Solve your Summer hair problems with a beautiful Peter Pan Permanent—the wave that is natural looking . . . longer lasting . . . and so easy to handle.
PETER PAN VITAMIN F PERMANENT
Supplies the Vitamin F essential for hair health. Adds beauty to the wave. Nothing better for difficult hair — Comp. $5
DE LUXE OIL WAVE $3.75 Comp. | WAVI-LOX SPECIAL $3.00 Comp. | MACHINELESS Cool, Painless, Long-Lasting $3 to $5 Comp.
★ SHAMPOO AND SET — 35c ★
1127 N. Union FOrest 1210 ROsedale 9593
Peter Pan BEAUTY SHOPPES
756 Century Bldg. 313 N. 9th St. GArfield 6081
OPEN EVENINGS
Copyright 1937

JEFFERSON BARRACKS

MRS. C. HARTWELL BONESTEEL arrived Wednesday from Fort Sheridan, Ill. She and her husband, Col. Bonesteel, who came to Jefferson Barracks two weeks ago, are staying at the Officers' Club. Col. Bonesteel will be attached to the Sixth Infantry for the maneuvers this summer.

Mrs. Joseph A. Atkins entertained the ladies of the post after the parade Friday at an informal tea to meet her sister, Mrs. Griffith Dodson, who has been a guest on the post for some time, and Mrs. C. Hartwell Bonesteel. A large group of the officers at the same time attended a party at the C M T C mess.

Lieutenant-Colonel and Mrs. Edward H. Bertram gave a small dinner party in their quarters Friday night. The guests were Col. and Mrs. Joseph A. Atkins, Col. and Mrs. C. Hartwell Bonesteel, Lieutenant-Colonel and Mrs. Michael A. Dailey, Maj. and Mrs. Chester M. Willingham, and Mrs. Griffith Dodson. Afterwards they were all the guests of Col. Atkins on an excursion on the President.

Maj. and Mrs. Chester M. Willingham had Mrs. Griffith Dodson as their honor guest at a dinner party before the dance on July 24. The other guests were: Col. and Mrs. Joseph A. Atkins, Col. C. Hartwell Bonesteel, Col. J. K. Floyd, Lieutenant-Colonel and Mrs. Edward H. Bertram, Maj. and Mrs. Virgil N. Cordero, Miss Harriotte Atkins.

Capt. and Mrs. Maxwell G. Oliver entertained at a dinner party for 75 guests last night before the dance.

Capt. and Mrs. Harry Kirsner had as their dinner guests Tuesday night Mr. and Mrs. Harry Lidman of St. Louis, and Lieutenant-Colonel Mott Ramsey.

A small group of friends gathered at the home of Capt. and Mrs. William G. Muller Tuesday evening in a surprise party celebrating Capt. Muller's birthday anniversary.

Mrs. John D. Frederick was hostess at a luncheon Tuesday in honor of Mrs. Griffith Dodson. Her guests were Mrs. Joseph A. Atkins, Mrs. Edward H Bertram, Mrs. Michael A. Dailey, Mrs. James A. Summersett, Mrs. James R. Urquhart, Mrs. Virgil N. Cordero, Mrs. William G. Muller, Mrs. Emmett M. Connor, Mrs. Roland S. Henderson, Mrs. Harry Kirsner and Mrs. William E. Maulsby Jr.

Mrs. Frederick's sister, Mrs. William K. Donoghue of Vinita, Ok., and her young daughter, Virginia Donoghue, arrived Thursday to be her guests.

The Sixth Infantry band entertained the officers and ladies of the post with a concert Thursday evening. The band was seated across the road from the Officers' Club and tables and chairs were placed on the tennis courts for the guests.

A dance was given last night at the post golf club in honor of the commanding officer and officers of the 423d Infantry, Lieut. and Mrs. H. T. Carey and attached officers on duty with the C. M. T. C. for the period of July 12 to 25. The dance also was a farewell for Maj. and Mrs. Paul A. Brickey, who are leaving for Hawaii soon. Officers' wives who sponsored the party were Mrs. James R. Urquhart, Mrs. Maxwell G. Oliver, Mrs. Joseph Trendley, Mrs. D. J. Peterson, Mrs. L. K. Anderson, Mrs. C. E. William, Mrs. A. C. Tychsen and Mrs. John J. Neiger Jr.

Social and Civic Activities of Women's Clubs

THE following officers were elected by the Ivan Lee Holt Delphian Chapter at a luncheon given by Mrs. Alex Walther, retiring president, at her home, 6003 Enright, recently: Mrs. Armand Fries, president; Mrs. Lester Ernst, vice-president; Mrs. Clifford G. Wassall, secretary; Mrs. F. B. Oswald, treasurer; Mrs. Walther, Mrs. V. V. McKinney and Mrs. Clayton Lupton, members of the seminar board; Mrs. K. L. Chova, delegate-at-large; Mrs. Grace Pollnow, parliamentarian; Mrs. H. Nieman, critic; Mrs. C. Werner, timekeeper, and Mrs. O. S. Morrow, publicity. The chapter will not meet again until September.

The South Side Opti-Mrs. Club will hold its annual mothers' and daughters' day meeting at the Edgewater Club, 5500 South Broadway. A program will be given after luncheon at 12:30 o'clock.

Members of the Ursuline Alumnae and students of the school are completing arrangements for their annual picnic to be held on the lawn of Ursuline Academy, Sappington road and Monroe avenue, Kirkwood, Saturday afternoon and evening, Aug. 21. Refreshments will be served all afternoon and evening and supper will be served from 5 to 7 p. m. Miss Lillie Albrecht is general chairman of arrangements.

The Junior Girls' Auxiliary of the Jewish Orphans' Home will meet this afternoon at 2 o'clock, at Forest Park Highlands. Final arrangements for a carnival, to be held Aug. 29, will be made. The business meeting will be followed by a swimming party.

GUARANTEED PERMANENT FOR FINE, SILKY, DIFFICULT HAIR with Lasting Ringlets and Short Ends Waved. Complete $3.50
If Your last permanent did not "Take"—Get Ours. Satisfaction on all hair.
MODEL BEAUTY SHOP
7370 Manchester (Upstairs) Marshall Bldg. Phone HI. 9588

SUBLET AT SACRIFICE
Parlor, Bedroom & Bath APARTMENT
TASTEFULLY FURNISHED FULL HOTEL SERVICE
10th Floor Hotel Bossert
10 Minutes from Financial New York 20 from Theatrical and Shopping Section
FINEST VIEW OF NEW YORK HARBOR
Address I. M. WALKER 342 Fulton St., Brooklyn, N.Y.
Phone: TR Iangle 5-4903

ADVERTISEMENT


Try Our Special PERMANENT HAIRCUTTING By Mr. Howie, the Manager — 25c
$1 SHAMPOO AND SET 25c 9 TO 12 MON. to FRI. ONLY
GORNEY BEAUTY SHOP IN KRESGE 25c to $1.00 STORE
516 WASHINGTON—GA. 0032

MISSES! WOMEN! STOUT WOMEN! Lane Bryant's AIR-COOLED BASEMENT Stages a Value RECORD-BREAKER Tomorrow at 9
SAMPLES! One-of-a-Kind Styles! Higher-Priced Fashions! Bought From a Fine Maker at a FRACTION of their Value!
$19 You'd Pay MORE for the Furs ALONE!

• GENUINE AMERICAN BADGER! • SQUIRREL! • SKUNK! • PERSIAN LAMB! (Pieced) • FITCH! • RACCOON! • RUSSIAN SILVERED FOX! • MARMOT! • LYNX! • CARACUL! • OTHERS!
A SMALL DEPOSIT Is ALL You Need Now to Secure One of These
Beautiful FURRED WINTER COATS

Your Choice $19

$19
Beautiful NEW Fabrics—
● Smart NUBBY and RIBBED Fabrics! ● HAIR CLOTHS! ● SUEDES! ● FLEECES! ● And Others From Famed Looms! ● LININGS of Satin and Crepe! ● Warm Interlinings, including many of 100% Pure LAMB'S WOOL and the new CHAM-O-LINE!
Sizes for EVERYONE
Misses, 12 to 20; WOMEN, 36 to 44 and 46 to 56; LITTLE WOMEN, 16½ to 30½
Extra 73—$35, $39 Even $49 SAMPLE $19 Winter COATS..
Small Deposit Holds COAT! Deferred Payments! Storage FREE

Hurry! Get In On These Values! $5.45, $6.45, $7.45
Stout-Arch SHOES
● Oxfords and straps, blacks, browns, blues and WHITES! ● Summer and Fall styles! ● Luxurious comfort! ● Perfect-fitting!
Sizes to 11 . . . Widths to EE, but not every size in every style.
$4.65
Lane Bryant Basement SIXTH & LOCUST

FERGUSON SOCIAL NOTES

MRS. RUSSELL M. CHENOWETH, 337 Roberta avenue, entertained at a breakfast and shower Wednesday in honor of Miss Marian Sheridan, daughter of Mr. and Mrs. Phil H. Sheridan, 420 Wesley avenue, whose marriage to Charles L. Townsdin, son of Mr. and Mrs. Earl K. Townsdin of Kansas City, will take place Saturday, Sept. 11, at Norwood Hills Country Club. Mrs. Chenoweth and her young son, Russell Jr., and her mother, Mrs. Maurice A. Frohock, 21 Hereford avenue, will leave today for a month's vacation in Plymouth, Wis.

Mrs. Sheridan and Miss Marian drove to Kansas City Thursday to visit Mr. and Mrs. Earl K. Townsdin. They were accompanied by Mrs. C. A. Irwin, who will visit her daughter, Mrs. Edward Blair. Mrs. Irwin, whose home is in California, has been visiting her daughter, Mrs. H. C. Pixley of 401 Carson road, for several weeks, will return here to complete her visit.

Mrs. Phil H. Sheridan Jr., 228 Tiffin avenue, was hostess at a luncheon Monday.

Miss Nancy and Miss Adelaide Cherbonnier, daughters of Mr. and Mrs. E G. Cherbonnier Jr., 315 Darst road, are at Northway Lodge, Algonquin Park, Canada. They will remain until Sept. 1.

Judge and Mrs. Thomas H. Thatcher of Chambers road, and their sons, Hudson, Charles, George and Joseph, will have a cottage at Macatawa, Mich., for the month of August. Their son-in-law and daughter, Mr. and Mrs. John W. Barriger of Washington, D. C., who have been spending July in Thermopolis, Wyo., will arrive in Macatawa Aug. 4, with their children. They will have a cottage with Mr. and Mrs. Eugene De Penaloza and their sons, 211 Hereford avenue, and his mother, Mrs. M. R. De Penaloza, 1 Allen place.

Mr. and Mrs. Herbert E. Bryant, 222 Catherine avenue, and their sons, have returned from Macatawa, where they spent last month. Mrs. John D. Lodwick, 34 Maple avenue ,and her young daughter, Genie, who were in Macatawa with Mrs. Bryant, have gone to Crystal Lake, Mich.

Mrs. George H. Bray, 229 Tiffin avenue, is entertaining her cousin, Miss Rosemary Kesl, daughter of Dr. and Mrs. George Kesl of Port Huron, Mich.

Mrs. George P. Smith is spending a short time with her daughter, Mrs. Max M. Mason, 304 Carson road, before returning to her home in Napton, Mo. Mrs. Smith has just returned from a visit to Mrs. J. G. Venable at Signal Mountain, Tenn.

Miss Mamie Stegall of Rossville, Ga., and Mrs. Carmi Myers of Atlanta, Ga., left Friday for their homes after spending a week with their brother-in-law and sister, Mr. and Mrs. O. A. Mason, 123 Wesley avenue. Mr. and Mrs. Max M. Mason entertained at a dinner Tuesday in honor of her mother and Mrs. O. A. Mason's sisters.

Miss Edna Rascher, Thoroughman avenue, will leave Wednesday for Chicago, where she will join her brother-in-law and sister, Mr. and Mrs. Robert E. Pium, and their son, Frederick, on a motor trip to Montreal, Quebec, Boston, New York and Washington. They will be gone a month. Miss Marian Rascher, 521 Wesley avenue, has returned from a visit to Colorado Springs, Colo.

Mr. and Mrs. Martin E. Galt, 123 North Elizabeth avenue, and their son, Stewart, left yesterday for Macatawa, Mich., to spend a month.

Mr. and Mrs. Robert Sudekum, Mr. and Mrs. Joseph Rozier and Mr. and Mrs. J. J. Havey, attended a dinner Monday evening, given by Mr. and Mrs. Richard Bocklage of Bellerive drive, in honor of her brother-in-law and sister, Mr. and Mrs. Fred Bensky of Akron, O.

Mr. and Mrs. J. J. Havey, 21 Tiffin avenue, entertained the following guests at dinner Saturday: Mr. and Mrs. King Sartorius and their daughter, Virginia, of Garden City, Kan.; Mr. and Mrs. Robert Cummins and their son Gene, of Jefferson City; Mr. and Mrs. William A. Downs, and her daughter, Miss Marjorie, and son, George, of Tyler, Tex.

Miss Madeline Tiffin, 21 Tiffin avenue, has returned from a visit to California. Mr. Harvey is spending a month in New York. Miss Madeline Havey entertained the Junior Nurse's Club Wednesday.

Mrs. John C. Atwood, 100 South Clay avenue, is spending the weekend with her sister, Mrs. Arthur Wright in Carrollton, Ill. Her son, Harry Baker Atwood, who has been a counselor at Camp Miniwanca, will arrive home Tuesday.

Mr. and Mrs. Henry B. Eaton, who has been occupying the Victor Cullin home at 123 South Clay avenue, during Mr. and Mrs. Cullin's absence from Ferguson, have returned to their home, 5437 Cabanne avenue.

Miss Lotta Lee, 221 Tiffin avenue, who has been visiting points of interest in Canada, is now in Boston, the guest of her brother and sister-in-law, Mr. and Mrs. Charles Lee.

Mr. and Mrs. Louis J. Christen of 621 Darst road are being congratulated on the birth of a son, July 21.

Mr. and Mrs. Lloyd F. Engelhardt, 23 Miller place; Mrs. A. J. Menke, Miss Ida Haverkamp, Mrs. N. Leaver and Beverly Coomes, have returned from Triplett, Mo. Mr. and Mrs. Lloyd and their friends motored there to bring home Mrs. Leaver, who has been visiting her brother, John Reahling, who is ill.

Dr. and Mrs. Vernon H. Wallingford, 400 Royal place, and their sons, Harlan and David, left Friday by motor for Yarmouth and Auburn, Me. They will go by way of Montreal and Quebec. Mrs. Wallingford entertained Thursday evening in honor of Mrs. B. R. Rugen, who with Mr. Rugen has recently moved into their new home, 312 Royal place.

Taking Motor Trip.

Mrs. Frank X. Strobel, 108 Nagel avenue, left Friday for a motor trip, and will be gone the rest of the summer. Accompanied by Miss Edith Forst, 3415 Magnolia avenue, they will visit friends in Illinois, and later will go to North Dakota and Minneapolis, ending with a visit to Mrs. Von Strobel's daughter in Madison, Wis.

On a Month's Motor Trip.

Mr. and Mrs. Harry Mitchell Sorkin of the Sappington road, depart today for a motor trip through the North. They plan to drive through the Great Lakes District, and will be gone about a month.

*Genuine Nuro-Sheen SET TONIQUE for Flattering and Refreshing FINGERWAVES

Each tube contains just enough for one excitingly different hair style.

For Professional Use at Beauty Shops Only

*Avoid Substitutes - demand ... TUBES

SIZES 12 TO 52

Stewarts

Washington Ave. and Broadway

10,000 GARMENTS IN THIS SALE.

FUR COATS

500 TO PICK FROM—MANY SAMPLE COATS

Weasels, Fitches, Kidskins, Caraculs, Marmots — Seals (Dyed Coney), Princess, Swagger and Fitted Models.

REGULAR $49 TO $195 VALUES

$25 TO $99

SEE OUR WINDOWS

FUR TRIM COATS

Dressy and Sport Styles—More than 500 to pick from. Trimmed with badger, fox, wolf, fitch, etc., etc.

$20 to $59 Values

$12 TO $35

SEE WINDOWS

NEW SUITS

2 and 3 piece styles, short, 3/4 and full lengths — Tailored, swagger and princess models —dozens of styles, sizes 12 to 50. $10 to $29.50 values

$5 TO $18.50

SEE OUR WINDOWS

MORE BARGAINS

White Coats 88c
$8.95 White Toppers $1.99
$5 Odd Suits $1.00
$1.39 Knit Slacks 39c
$1.95 Wash Dresses 75c
$5 Black Toppers $2.00
$10 Navy Coats $5.00
$2.95 Fall Dresses $1.50
$6.95 Fall Knit Suits $2.99
Mannish Suits $1.29
$3.95 Wool Skirts $1.99
$3.95 Sport Jackets $1.99

AUGUST FUR SALE

furriers Air Cooled Kline's since 1905

606-08 Washington Ave., Thru to Sixth Street

AUGUST COAT SALE

"BUY WITH CONFIDENCE"

IN AIR-COOLED KLINE'S GREAT AUGUST SALES OF FUR COATS AND FUR-TRIMMED WINTER COATS!

SAVINGS ARE UNQUESTIONED AT KLINE'S . . . We make no predictions . . . we cannot forecast the future. We do know, however, that every indication points toward soaring prices for this Fall. Six months ago we anticipated this condition, and with the combined resources of our great Detroit, Cincinnati and Kansas City stores invested nearly $1,000,000 in the finest fur skins obtainable. Today they cannot be replaced for less than 20% more!

2500 COATS TO CHOOSE FROM . . . Impressive? Of course it is — but just stop to think a bit. The 2500 coats in our store are just a portion of the total we purchased for our combined group.

EVERY IMPORTANT STYLE TREND . . . For months we worked on presenting vital, young and important styles. Cables from Paris, our New York style bureau . . . every important American designer has contributed to this August Sale.

FIRST CHOICE OF PRIME SKINS . . . As the season advances, the finest qualities become scarce. Prices for similar qualities rise. By buying your coat now, you choose the best with no price penalty to you.

UNHURRIED WORKMANSHIP . . . It is obvious that fur craftsmen would be least busy at this time of the year. This means unhurried and skilled workmanship at considerable savings. Therefore you save two ways — on the pelts and on the workmanship.

CONFIDENCE . . . Thirty-two years of concentration on fur buying and fur styling . . . thirty-two years of tremendous investments in the fur marts of the world . . . thousands of satisfied customers everywhere you may go. This is the history of Kline's integrity . . . the history of Kline's August Fur and Coat Sales! This, our thirty-second sale, marks an even greater advance, and even higher standard than ever before achieved . . . MOST quality . . . MOST fashion . . . MOST value!

KLINE'S DEFERRED PAYMENT PLAN . . . permits you to have your coat paid for by the time Winter arrives. FREE STORAGE until wearing season. CHARGE PURCHASES payable in November.

KLINE'S — Third Floor



KLINE'S WINTER COATS Are Priced From $59 to $295

KLINE'S FURS Are Priced From $79 to $2500

DRAMA

PART SIX

THIS NEW

By LUCIUS

ALFRED DE LIAGRE, the dappe his recent tour of the London s that the English could do with a of satire (if they could understand it box at Covent Garden with Lady Lond made an entry in an adjacent box. excitement and a patter of applause tapped Mr. de Liagre's knee with an over to whisper: "You know, he's re

—o—o—

THE URGE TO GET away from brings everybody you know screamin ings and cowering in the depths of th will try to lure them out into the sunb leads to the establishment of the stra in suburban parts hereabouts. There group headed by the De Forcevilles a on the Gene Fowler tradition, in a ma not quite recognize along the reaches are the boys and girls of the Sneed includes Katharine Cornell and Guth radts, Haydie and Ted Yates and othe want their pemmican from Charles &

—o—o—

● THIS DEPARTMENT'S attention frightening advertisement in "The Delz at Frenchtown, N. J., offering real es the Hollywood of Pennsylvania." Inv ers who have recently settled along the and Frenchtown include such notable and George Kaufman, Dorothy Parker Sam Spewack, the S. J. Perlmans, the ence McGee. There is, too, the prehist week-ends usually find Edna Ferber body's house guests. On the Jersey sh yon Nicholson, Carl Brandt, Harold He and June Platt, the cook book experts, dressed best dresser, and his wife, P Benedix and Carmen Barnes have been is reported that the financier has been with views, stone houses, fireplaces importance. They all feel that if on open a hair dressing salon thereabou tically paradise.

—o—o—

The general attitude of urban is no such thing as bad publicity, rackets have been devised to harass lives are frequently chronicled in current fashion in panhandling, fo a seeming acquaintance with the conducted largely via telephone. familiarized himself with various the career and life of his prospect the phone or presents himself in p self as a companion of youth, a fr one-time neighbor, all with convinc which seem to lend authenticity t and misfortunes. Wherewith to ge a set of carpenter's tools, a servan expenses, any or some combinatio stand between the poor fellow All he asks is a helping hand, the and buy the tools himself if he d story.

—o—o—

● IF THE VICTIM consults his com all the local color trotted out as guaran in the newspaper files or in standard the panhandle artist about his business being a follow-up. A representative of employment agency" calls up the as ye to the bona fides of the man who has He offers his assurance that employme trifling aid to his client and swears t the pitiful plight of his apparently en to the phone number of the "free empl a pay phone in a corner drug store. invisible glass in the telling, but the ra frequently make a good killing. The moment is about $15.

—o—o—

Mrs. Henry Field, who was o cafe set and a newspaper column but who has since given up the wi game hunting, aviation and forei cocktails the other afternoon by returned to her home town nowad month," explained the expatriate describably lonely without me, and I turned right around and tore ba

—o—o—

● GOTHAM GOINGS ON: Spies fr Maxwell is working on a play, "just t explains. . . . The same agents report Miller maintains a private plane at C London as "the Flight Commander" n Paris for fittings. . . . Wolcott Gibbs braked trains on the Long Island Railro "court jeweler," is writing a book on t August "Esquire" is the best issue of t four bang-up articles. . . . One on cig on railroad amateurs. And those dreadf dreary than usual. . . . Supplementin (and denied by Steve Benet) that there rooms of the new Yale College, comes au College, at least, all the accessories, s pastel shades of the plumbing and tile worldly and most practical minded of Y

NEW VEGETA

ISPATCH

E

E



KLINE'S
WINTER
COATS
Are Priced From
$59 to $295

KLINE'S
FURS
Are Priced From
$79 to $2500

ST. LOUIS POST-DISPATCH

DRAMA WOMEN'S SUNDAY MAGAZINE RADIO

PART SIX — ST. LOUIS, SUNDAY MORNING, AUGUST 1, 1937. — PAGES 1—8H

THIS NEW YORK

By LUCIUS BEEBE

NEW YORK, July 31.

ALFRED DE LIAGRE, the dapper boy producer, retrieves from his recent tour of the London scene, incontrovertible evidence that the English could do with a little of the New Yorker's kind of satire (if they could understand it, that is). He was seated in a box at Covent Garden with Lady Londonderry when Mr. Noel Coward made an entry in an adjacent box. There was quite a flurry of excitement and a patter of applause for Mr. Coward, and Lady L. tapped Mr. de Liagre's knee with an ostrich feather fan and leaned over to whisper: "You know, he's really awfully versatile!"

—o—o—

THE URGE TO GET away from it all (that's the impulse that brings everybody you know screaming back to town Monday mornings and cowering in the depths of the Stork Club for fear somebody will try to lure them out into the sunburn and poison ivy belt again) leads to the establishment of the strangest little nests of celebrities in suburban parts hereabouts. There is, for instance, the Fire Island group headed by the De Forcevilles and John Mosher which carries on the Gene Fowler tradition, in a manner, to be sure, that he might not quite recognize along the reaches of that sandspit. Then there are the boys and girls of the Sneedens Landing contingent which includes Katharine Cornell and Guthrie McClintic, the John Hoysradts, Haydie and Ted Yates and other wilderness seekers who still want their pemmican from Charles & Co., fresh every day.

—o—o—

● THIS DEPARTMENT'S attention has recently been drawn to a frightening advertisement in "The Delaware Valley News," published at Frenchtown, N. J., offering real estate for sale in "the heart of the Hollywood of Pennsylvania." Investigation discloses that farmers who have recently settled along the Delaware between New Hope and Frenchtown include such notable tillers of the soil as Beatrice and George Kaufman, Dorothy Parker and Alan Campbell, Bella and Sam Spewack, the S. J. Perlmans, the Ernest K. Lindleys and Florence McGee. There is, too, the prehistoric settler, Elmer Adler, and week-ends usually find Edna Ferber and Arthur Kober as somebody's house guests. On the Jersey side of the river there are Kenyon Nicholson, Carl Brandt, Harold Hersey, the George Sakiers, Joe and June Platt, the cook book experts, and Tony Williams, the best-dressed best dresser, and his wife, Peggy Le Boutillier. Vincent Benedix and Carmen Barnes have been cruising the vicinage and it is reported that the financier has been picking up attractive places with views, stone houses, fireplaces and streams in this order of importance. They all feel that if only Saks Fifth Avenue would open a hair dressing salon thereabouts the wilderness were practically paradise.

—o—o—

The general attitude of urban celebrities is that there is no such thing as bad publicity, but new versions of old rackets have been devised to harass folk the details of whose lives are frequently chronicled in the public prints. The current fashion in panhandling, for instance, is based upon a seeming acquaintance with the intended victim and is conducted largely via telephone. The racketeer, who has familiarized himself with various characteristic details of the career and life of his prospective sucker, calls him on the phone or presents himself in person and identifies himself as a companion of youth, a friend of the family, or a one-time neighbor, all with convincing detail and local color which seem to lend authenticity to his recital of evil days and misfortunes. Wherewith to get a job is the usual plea, a set of carpenter's tools, a servant's uniform or traveling expenses, any or some combination of which are all that stand between the poor fellow and honest employment. All he asks is a helping hand, the gentleman can come out and buy the tools himself if he doubts the veracity of his story.

—o—o—

● IF THE VICTIM consults his common sense and discovers that all the local color trotted out as guarantee of good faith is available in the newspaper files or in standard books of reference and sends the panhandle artist about his business there has recently come into being a follow-up. A representative of what is described as "a free employment agency" calls up the as yet unsnared prospect to attest to the bona fides of the man who has just been around to see him. He offers his assurance that employment depends only on the most trifling aid to his client and swears to his character, probity and the pitiful plight of his apparently enormous family. A call back to the phone number of the "free employment agency" reveals it as a pay phone in a corner drug store. It all sounds transparent as invisible glass in the telling, but the racketeers are artists and they frequently make a good killing. The popular figure asked at the moment is about $15.

—o—o—

Mrs. Henry Field, who was once the life of Chicago's cafe set and a newspaper columnist of note thereabouts, but who has since given up the windy city in favor of big-game hunting, aviation and foreign travel, was asked at cocktails the other afternoon by Conde Nast if she never returned to her home town nowadays. "Oh, I went out last month," explained the expatriate Betty, "but it was so indescribably lonely without me, and I missed myself so that I turned right around and tore back to London!"

—o—o—

● GOTHAM GOINGS ON: Spies from Antibes report that Elsa Maxwell is working on a play, "just to round out her career," she explains. . . . The same agents report that the main reason Gilbert Miller maintains a private plane at Croydon (he's known around London as "the Flight Commander" now) is to fly Kitty Miller to Paris for fittings. . . . Wolcott Gibbs of "The New Yorker," once braked trains on the Long Island Railroad. . . . Paul Flato, the town's "court jeweler," is writing a book on the history of bijouterie. . . . August "Esquire" is the best issue of that magazine to date, having four bang-up articles. . . . One on cigars, one on rum, and a piece on railroad amateurs. And those dreadful pages of girl jokes are less dreary than usual. . . . Supplementing our report some time since (and denied by Steve Benet) that there were bath salts in the wash rooms of the new Yale College, comes authntic report that in Calhoun College, at least, all the accessories, soap, towels, etc., match the pastel shades of the plumbing and tile. . . . Calhoun is the least worldly and most practical minded of Yale's various seminaries, too.

"THE HORSE WASN'T THERE!"

But Muny Opera Misadventure and Other Equestrian Embarrassments Fail to Keep Singer From Rising to Ride Again.

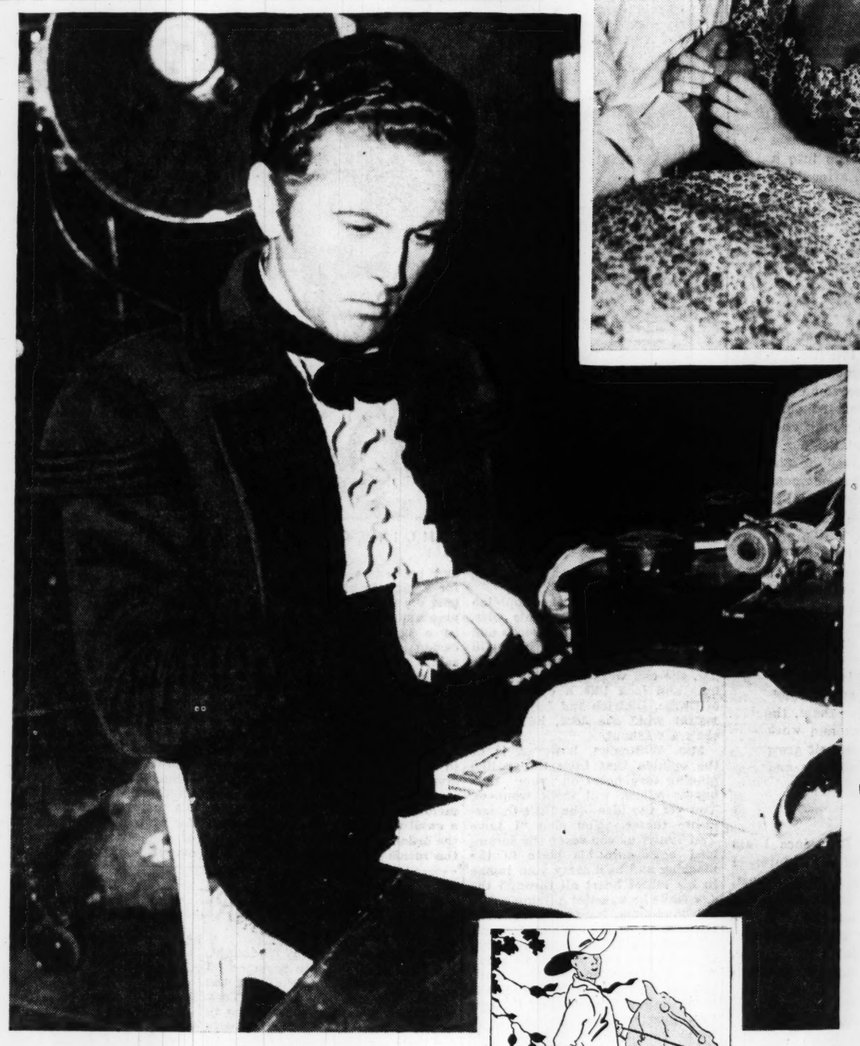
By ALLAN JONES



ALLAN JONES AND HIS WIFE, IRENE HERVEY, AT PARTY GIVEN BY JEANNETTE MacDONALD AND GENE RAYMOND.



ALLAN JONES AND JEANNETTE MacDONALD FROM A SCENE IN "THE FIREFLY."



JONES, MADE UP AS DON DIEGO MANRIQUE DE LARA FOR "THE FIREFLY," BETWEEN SCENES.

HORSES, horses, horses.

They've provided me with my most embarrassing and painful moments and also with my best film role.

Probably I don't need to remind anyone in St. Louis of the time I jumped through the window and the horse wasn't there. But if I do, here's the story, in as few words as possible, for it still hurts every time I think about it.

It was the "Muny" Opera season and we were doing "Love Call." I was particularly proud of my riding ability and here was my chance to show off. I had one scene in which I was to jump through a window, and to make the jump doubly spectacular, it was arranged that a horse was to be standing below the window and I was to go flying through the air into the saddle.

I went flying through the air all right, but the stagehands who were to maneuver that horse into position had let him wander away. In full view of some 10,000 citizens of St. Louis I went crashing onto the stage—and wished I could have gone right on through. It hurt not only the parts of my anatomy on which I landed, but also any pride I might have had left. But the only thing to do was to get up and sing.

Even that didn't cure me. One of the first things for which I spent my film earnings was an Arabian gelding, Smoky.

To keep the record complete, though, I ought to mention a Welsh pony that first caused me to be mistaken for a film celebrity. A few years ago I made a trip to Wales, to see my parents' home town and visit some of their old friends. I had rented the only available horse and was taking a canter over the moors, wearing an American sombrero. A group of youngsters was playing out in the gorse and I rode over to check on my bearings.

"Here comes Tom Mix," called out one of the kids, excitedly. They came running to meet me.

"'Tisn't, either," pronounced one young skeptic. "It's Buck Jones."

At least he had the surname right.

To get back to Smoky. Whether I was chosen for the male singing lead opposite Jeanette MacDonald in Metro-Goldwyn-Mayer's "The Firefly" because of the horse, or whether the riding scenes were written into the script for my benefit, only producer Hunt Stromberg or director Robert Z. Leonard can tell you. But it gave me a chance to show that I can stay on a horse. That's why I'm hoping the picture plays soon in St. Louis. It may rebuild my reputation.

—o-o—

THOSE riding scenes afforded us a week's location work in some of the finest scenery you can hope to see anywhere—the High Sierras. We made our headquarters in Lone Pine and got up at 4:30 each morning as soon as the sun was up, headed for Tuttle or Lone Pine Creek, at the foot of Mt. Whitney, and worked each day until sunset. Location's no picnic when you're taking advantage of all the daylight hours, but we had our fun nevertheless.

As it happened, Smoky had to be sent on ahead by trailer, for at the last minute A. Jones was called on for two days of additional scenes with the Marxes in "A Day at the Races." If I remember rightly, location work started on a Thursday morning. At 8 o'clock the previous evening, I was still at work with the Marxes in Culver City. I had to be with the "Firefly" troupe, costumed and ready to climb aboard Smoky, at 4:30 a. m. Thursday. It's better than a 200-mile ride to Lone Pine, so it didn't look as if Jones would get much sleep Wednesday night.

The studio, though, came through in fine style. The production department rented an ambulance. After dinner Wednesday night, I climbed into it, lay down and went fast asleep, and woke up in Lone Pine. Which is my idea of the ultimate in traveling in comfort.

This was Smoky's first experience with motion pictures. I'd had him on the set several times for close-up shots and to get him accustomed to the people and the noises, but location work is something else again.

The first shot on the narrow Tuttle Creek road called for me to overtake Jeanette MacDonald's coach and ride alongside. There was barely space, and on the outside the road dropped off almost sheer to the creek-bed. The first time we tried it, my cloak got caught in the coach wheel. I took a spill and Smoky got a cut on the back of his right hind leg. We decided then and there to seek another road. Needless to say, that spill doesn't show in the film, though another one does. The second one, I might alibi for myself, was called for in the script. Jones doesn't spend all his time falling off horses.

The next day we headed for the Alabama Hills, off the Lone Pine Creek road, where the geologic formations are the weirdest you'll find in many a mile. The road itself is sandy, and apart from the dust offers no difficulties, but keeping your footing among the rocks is no cinch.



We spent all the first day in that section recording the "Donkey's Serenade" number. That and "Giannina Mia" are my favorites in this adaptation of the Rudolf Friml operetta. With a camera car and a generator truck preceding us, and with Smoky trotting alongside the coach, we made one of the longest perambulatory shots on record, covering nearly three miles in all for this single sequence. The longest continuous shot covered more than half a mile of road.

No matter how many precautions are taken on location, you can't foresee everything. The following day, making a fast dash between some immense boulders, I got carried too close to an overhanging rock. The speed with which we were traveling prevented me from swerving in time. The toe was torn out of one of my boots, poor

Continued on PAGE THREE

What Is Left Of Faith for World Today?

"Standards Crumble, but There Is Within Us That Which Will Not Change."

By Elsie Robinson

WHAT'S left?

How often you ask yourself that question nowadays. How often it seizes you, like a numbing hand, as you think of the things that were—and the world as it is today.

What's left? Out of all the things you were taught as a child—the facts you accepted, the standards you followed, the faith you clung to—OUT OF IT ALL, WHAT'S LEFT?

Not much! Bit by bit, the ruthless realism of the Machine Age has shattered those young ideals, wrecked that young confidence, exposed even the commonplace facts which seemed the eternal truth. AND TODAY, WHAT'S LEFT?

What's left to trust . . . to cling to . . . to build with? Once you had so much—such seemingly endless reserves of strength and enthusiasm, hope and confidence. Now everything you touch seems blighted or broken. And in the eyes of all your friends you see the same dismay . . . the mounting fear and bitterness of bankrupt spirits.

Broadcasting recently over a national hookup, Dr. Paul Scherer addressed that bankruptcy. There were no pretty platitudes in that address—no synthetic comfort. Starkly, without evasion, Dr. Scherer described that desolation which has overtaken us all . . . the desolation we try so vainly to escape in hectic work or hysterical play.

—o-o—

"THE WALLS OF LIFE are down," he cried, "and the roof has caved in; across the desolate plain winds blow, and there are thousands of people scurrying crazily back and forth without any shelter. . . . The swift years go on subtracting from a man's hope . . . stealing away the things he has relied on, and undermining the very foundations of the self he has built . . . until, as he stands there facing the future, he seems to have no material with which to start. 'AFTER ALL,' he whispers to himself, 'AFTER ALL, WHAT IS LEFT?'"

A world in ruins . . . nations without a vision or a goal . . . and countless individuals like yourself, stumbling along aimlessly, without conviction or comfort. There is the grim picture Dr. Scherer gives of our modern world. And you know it to be true, for your own heart is cold, your own fires are dead.

—o-o—

THEN WHAT IS the final answer? Have we really come to the last ditch? Has science exposed our youthful faith . . . shown it to be a childish fairy tale? And is there nothing more to human life than mathematics and physiology . . . no dream beyond the cramped horizon of the flesh?

No—this is not the answer! God cannot be mocked nor can man be betrayed by scientist or cynic. There is that within us which will not change . . . which cannot be exposed. There is that left which will endure forever.

What is left? Your soul is left . . . truth is left . . . God is left.

Science cannot explain those things away, nor can sophistication mock them off the stage. Laboratories have revealed your exact content of water, fat and mineral salts. But no laboratory can tell what Thought is—much less Spirit. Psychologists can dissect your whims and moods. But no psychologist can explain the mysterious power of Faith—the miraculous rebirth of Love.

There ARE things beyond the test-tube and the case-record . . . things which survive all doubt and questioning.

—o-o—

"YOU MAY SNUB them, but they go on being true," says Dr. Scherer. "And these are a few of them: that the way to happiness is purity, that the way to honor is humility, that the way to peace is faith, that the way to power is love, that the way to greatness is service."

Your soul is left . . . truth is left . . . God is left.

Nations may change, standards may crumble. But deep within you there is a quiet Presence—a noble Hunger. Trust that Presence; serve that Hunger. Dare to believe in them. Dare to fight for them! For these are the lasting, the indestructible things.

Whatever you may have lost, these are left and these are enough.

Spiced Tea

A syrup made of whole cloves, cinnamon sticks, sugar and water is a refreshing addition to iced tea. Lemon may be added to the drink and improve its flavor without detracting from the spiced emphasis.

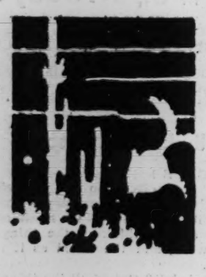
NEW VEGETABLE DISHES -:- -:- -:- By FRANCES HERRICK -:- -:- -:- PAGE FOUR

MY OPINION

by Martha Carr

My dear Mrs. Carr:

I AM about to take a vacation late this summer. We have befriended a little girl, having been acquainted with this child two years, and have come to love her as our own. Lately, some neighbors across the street told us that her parents have lost confidence in us and want her to go to her own church, and gave this as an excuse to be rid of us. So we dropped the matter and made friends with other children. We now have found a little boy whom we took interest in and are planning to take him with us to California. He is a lovely child and we will enjoy our trip all the more, having him.



This child is so wild at the thought of going that he can hardly wait. Now my problem is this: the parents of the little girl have heard that we are going and they want us to forget about the past. As we are not in a position to take both and the little girl is heartbroken, what would you advise us to do? We love both of them. JUST THREE.

There are many complications, usually, about taking too much possession of other people's children. While it is too bad to hurt the little girl, and difficult perhaps to stick to your plan, the parents must abide by their earlier attitude. You cannot be changing back and forth. Of course, it is hard on the little girl, and too bad that she is the sufferer. But I've no doubt you have already done much for her, and perhaps you can persuade her that you have already promised the little boy and she must take her turn. When you come back you may be able to adjust matters again.

—o—o—

Dear Mrs. Carr:

● MANY UNFORTUNATES have been aided by your kindess and advice. Now I need your help. I wish to remain in St. Louis and be near my folks, but I do not know how to get started in work in my line. I am a graduate dress-designer and dressmaker, but there are no vacancies in such work at present. Many accomplished designers and dressmakers, though, have had their start through opening a shop in their homes. Don't you think that any woman would rather have a dress made for her individually, if she has difficulty in being fitted in the ready-made kind? I know by looking at anyone whether or not colors and lines suit them.

HOPEFUL.

The dressmakers having private shops have had a rather hard struggle in the years just past, although many women not made just according to regular measurements have a very difficult and irritating time buying their wardrobes. But without acquaintance and without capital, starting such a shop would be most difficult. It would be best for you to make your best samples of work and show them at places, somewhat small, where you might drop into a vacancy. If you were not given one, you could, after demonstrating your work through samples, know that, if they are good, these shops will be sure to give you work in case of a vacancy.

You should try the large establishments in the same way, of course, and not give up trying to reach people through advertising.

—o—o—

Dear Mrs. Carr:

● I DON'T HONESTLY know why I write to you about this. I suppose it's simply a matter of giving in to pure impulse.

My trouble is mental, which is a very common variety, of course. And what I'm asking of you is to give me some point of contact with someone who can help me. What sort of person is it I must see? Somehow it always smacks of the young and dramatic to mention seeing a psychoanalysis or psychiatrist.

I don't think, romantically, that I am going mad or am particularly unbalanced at all. I just believe that I haven't somehow got on the right track. I've a rather sick perspective, and I'm definitely not enjoying life. But I realize the trouble isn't with life but rather with myself. And I have tried, but it's like working with mist. I don't know what it is exactly that I've got to correct. I know that I'm all wrong . . . but where?

I'm convinced mine is an old and well known enigma, and can be easily solved once on the right course. But someone else must point out that course to me. I'm so ready to carry on from there!

G. S.

Instead of being young and dramatic, it is a matter of common sense to see a psychiatrist about such inhibitions. Then if he says there is little reason for them, the practical suggestion is to do some kind of work and work hard; something to help others and to make yourself grow outside of yourself. Idleness is a form of loneliness and likely to cause too much introspection.

—o—o—

Dear Mrs. Carr:

● I AM ONE of those unfortunate tall girls. But since I am not at all ugly, I should like to make the best of my figure. I am 5 feet, 4½ inches tall, weigh 115 pounds, have a 33-inch bust, a 24-inch waist and 36-inch hips. I am not all fat but it seems that my hips are too wide. Also my legs are large but my feet are average, 5½ slipper. My shoulders have become slightly stooped and I should like to know some means of straightening them. Please, give me some sure means of reducing my hips and legs and straightening my shoulders. E. L.

You are not tall for the present day girl. Many think nothing of five feet six or seven inches. Exercise will distribute the fat and give you a better carriage. Send me self-addressed, stamped envelope for reducing exercises and those which will make you more erect.

—o—o—

Dear Mrs. Carr:

● I DO HOPE you can make some suggestion to me. We have been here only a few months and are trying to adjust ourselves. The question now is, my little boy, 12 years old, will have to attend school somewhere and I am not in a position, financially, to send him to a private school. Would there be a place I could put him until I find employment? He is a well-mannered boy, loves books and school work, and it seems a shame to have to keep him out. What can I do?

MOTHER.



There is no reason, I should think, why your boy could not go to one of the public schools. Call the office of the Board of Education and they will place him. If you must find a place for him to live, call the Children's Aid Society.

THE WORLD AS WOMEN SEE IT

ADVICE TO THE LOVELORN

● It Seldom Helps Solve a Wife's Marital Problems or Reforms a Husband, But It's Harmless Anyway.

By VIRGINIA IRWIN



"DON'T BE AFRAID TO DO THE LITTLE MENIAL THINGS."



A NOTE PINNED TO A SANDWICH ON THE CHANDELIER.

ABOUT the only redeeming feature to most of the bunk put out on the subject of how to be happy though married is that it makes fairly interesting reading—if you're interested. But for the most part it is pure, unadulterated baloney and the recipes handed out for marital bliss work about as well as would a rabbit's foot carried in the top of your chiffon sock.

Latest of these "How to Be a Swell Wife" series is the entertaining article in July Good Housekeeping, in which Mrs. Paul Whiteman, wife of the big Baton Boy, tells the girls how to make marriage heaven—or its nearest suburb. And there's one thing to be said for Mrs. Whiteman's advice; it can't do any harm. If it does any good, it's all right by me.

Personally, I'm of the opinion that if a husband loves his wife, she can have runs in her socks and bulge in the middle, and he'll still think she's swell. If he doesn't love her, she can wear gardenias in her hair and look like a combination of Garbo, Dietrich and Loy, and no matter what she does, he'll think she's a washout.

Mrs. Whiteman, however, is of the opinion that little things like pinning love notes on your husband's pillow, will work wonders. You get the idea—the little-things-in-life theme. You sing "I Love You Truly" as you scoop the scrambled eggs onto his plate in the morning and he'll carry your image in his secret heart all through the day while he wrestles a living out of life insurance, hardware, or what business is he in? Which formula might work if he loves you, but if he doesn't, you may as well sing "Yes, We Have No Bananas" while you cut up the grapefruit and take it for granted that the first thought he'll give you during the day is when he groans over having to show up for dinner, simply because somebody has noised around the silly idea that a husband's place at 6 o'clock of any evening is across the table from the little woman.

—o—o—

"HOW many husbands arrive home to find their wives out, and after waiting for hours become angry and jealous?" asks Mrs. Whiteman, as a preface to the suggestion that you leave "a little note telling him where you are and when you expect to return, with some sweet little message of affection." Now this note business has two sides to the paper. If your husband still cares whether or not you get run over by a street car, he'll appreciate not having to go to the trouble of calling City Hospital. If he no longer gives a whoop, he probably wouldn't even see the note unless you pinned it to a ham sandwich hung from the chandelier. In which case he would read the note, yell "Yippee," and duck for the nearest bar or call up the best-looking blonde.

"Sometimes I wonder if women ever pause to reflect what it means for a man to be pledged to a life-long obligation," muses Mrs. Whiteman and suggests that it might not be a bad idea for the wife occasionally to view herself as a salaried worker and see whether she can hold her job on sheer efficiency. Now, musing about what it means to a man to be pledged to a lifelong obligation is a waste of time. He either likes it or he doesn't. If he does like being tied to the dame he married he won't give a Missouri mill whether she's an efficient dish washer and sock mender or not. If he thinks she's a swell wife, the house can have all the order of a secondhand store and the meals the flavor of fried sawdust, and he'll cheerfully pay the bills and think he's the luckiest man on the planet. But if he doesn't love the dame he married, nothing on earth can convince him that he didn't draw a bum bargain. The little woman may be able to cook like George Rector, fix up the home like a picture out of House Beautiful, entertain like Lady Diana Cooper and be as sweet as Whistler's mother, and what will she get for her trouble? Probably a divorce in the end, unless she can hold onto him until he develops high blood pressure and bunions and nobody else wants him.

Mrs. Whiteman also advises that you "endear yourself" to your husband, "make him so happy with you that he will be miserable without you." Which is swell advice. Something like advising somebody with one leg to become an adagio dancer. And there is many a gal who realizes that the only way to hold a husband who wants loose is to hold him—by law and not by pinning love notes on his pillow or wearing herself out thinking up "endearments." What a gal needs when she wakes up to discover that her husband doesn't think she's a swell wife, is not a lot of advice. A good lawyer and a shatterproof heart are much more satisfactory pieces of equipment.

—o—o—

THE matter of the husband who doesn't quite measure up to his wife's ideals is another problem tackled by Mrs. Whiteman. She believes that a good woman can do anything with a man from changing his taste in friends to curing him for philandering. "Plant a garden of suggestion in him and see how everything grows up to your ideals," suggests Wife Whiteman. And you can act on that suggestion if you want to, but in my opinion La Whiteman is slightly off center. Nobody but a barber ever changed a man above the ears and a woman who tries to tinker with her husband's moral and mental ideas is nothing if not an optimist.

"Don't be afraid to do the little menial things," is another bit of sweetness and light Mistress Whiteman hands out in her article. "Some women think they belittle themselves by working in a kitchen," she says. But personally I feel that if a woman has no affection for a kitchen stove, she's something of a sap to try to bake a cherry pie to hold her husband. If he loves her, he'll be satisfied if she throws the stove out in the alley and installs a bridge table in its place. If he doesn't love her, she can cook until she's red in the face and he'll help himself to four hunks of chocolate cake, and then go out and help himself to someone else.

Mrs. Whiteman is also of the opinion that women are too quick to give up their men and proposes that all the above mentioned tricks be tried before you decide that his love is as cold as yesterday's breakfast coffee. Which, I repeat, is all right by me, but as I see it, it's pretty much a waste of time. When a man decides he's picked the wrong gal and shows signs of his decision, her problem is to decide whether she wants to hang on by right of contract or give him the pitch. She can always threaten to divorce him and demand nine-tenths of his possessions and thereby scare him into standing hitched, but she can't make him love her—by baking cherry pies, or writing him love notes, or lying awake nights thinking up "endearments." Nothing she can do will make him think she's a swell wife if he doesn't love her and if he does think she's a swell wife she doesn't have to do anything. So why worry?

FALL'S HIGH CROWNS OFFSET BY WIDE BRIMS, NIPPED PEAKS

SO MANY different styles of autumn hats are on display in the St. Louis shops that every woman should be able to find at least one which pleases and becomes her. While the "high hats" definitely predominate in these early collections, there are sufficient ones with medium and low crowns to satisfy those who don't want stove-pipe projections on top of the head.

Wide brims, which are characteristic of the between-season hats for wear with late summer dresses, serve to diminish the height of crowns. The tendency, also, of nipping off the peak of a crown, widening it with drapery or directing its angle to one side, helps to give the illusion of less height. Also an advantage in introducing the extreme modes after the low crowns of the summer is the new way in which hats are fitted firmly to the back of the head. Elastic bands are seldom needed to hold these new models in place because the crowns are so snugly anchored.

Black hats are being featured everywhere with only sufficient navy and brown ones to interest those who want to match a certain costume. Some wine red is appearing also but most of the milliners prefer to hold this shade as well as the green tones for later exploitation when cold-weather costumes will be worn and the warm hues attain their greatest popularity.

Black is the between-season as well as the early autumn favorite for dresses and accessories, so hats of felt, velvet, antelope and corded fabrics are more likely to be black than of colors. Occasionally one contrasting shade will be used with the black. Gray, the new tone of dull light blue introduced originally as "Wallis" blue and beige are three effective ones that are interesting, especially when they are of antelope or velvet. There is something about the smooth, rich surface of the antelope and velvet which makes contrasting trimming on black most arresting.

—o—o—

EVERY WOMAN who likes the little pillbox type of hat will be glad to know that they are continuing in vogue. This may seem strange in view of the rising height of crowns until the autumn version is studied. Designers have brought the pillbox up-to-date by extending the back down several inches lower than the sides or front. It comes down very much like a cuff to cling to the head and also to give the effect of greater height of crown at the back. The snug-fitting line around the front is untouched.

The youthful line of the bonnet, so becoming to some and so difficult for others, is another theme that continues for autumn. Types vary from the tiny one which has no brim but fits down over the ears to the poked brim styles which flare away from the face. The flaring line is being exaggerated now by means of pleats in the brim or by the addition of a starched veil.

CREDIT WHERE DUE -:- -:- By Helen Rowland

(Copyright, 1937.)

I HAVE seen Venice by moonlight, I have seen Paris in spring—and only yesterday I saw among the "Public Notices" in a New York newspaper a paid announcement in which a man PRAISED his wife for their six long years of married happiness. Bring on the hemlock!

"I thought it would be a graceful gesture on our anniversary," explained this modern Sir Galahad to the newspaper reporters who naturally swarmed around him. "It was also done in behalf of the inarticulate, happily married couples who never get into the papers," he added modestly.

Occasionally, of course, some good, meritorious wives do get their names in the newspapers—usually in the society columns. But the world is full of devoted, admirable women who will never get a line of public praise except in their obituaries or on their tombstones.

—o—o—

ANY WOMAN who has made three or four husbands miserable and helped to keep the trains running to Reno, or has staged a plate-throwing match in a night-club or helped herself to some other woman's husband, gets plenty of front page publicity. But did you ever hear of a woman being given a "spread" because she was loving and loyal, made her husband a happy home, and was a wizard at making popovers?



That's not "NEWS." But it ought to be, in these days, when devoted wives and good homemakers are so scarce and divorcees are so plentiful.

It ought to be "news" when a woman has her old fur coat patched up, in order that her husband may have a new suit. Or when she stays home from a bridge party in order to make his favorite dish and see that he gets his dinner hot. It ought to be "news" when a girl comes home from the office and helps her mother wash the dishes, instead of rushing out to a wild party.

—o—o—

IT OUGHT TO BE "news" when a woman marries a wild bachelor and makes him over into a useful citizen, and brings up his sons to be gentlemen. And it ought to be "news" when a man keeps his bills paid, loves his own wife and doesn't play around in strange backyards.

But it's only when a society woman elopes with a prize-fighter, or a millionaire marries a hat-check girl, or some rich playboy gives his Cutie a black eye, that the public begins to take an interest in them.

Obscurity is the reward of the men and women who do their work conscientiously, keep to the straight and narrow path, never cut-in on other people's love-affairs or marriages, never drive their cars while intoxicated and never shoot each other up. Yet, they are almost as unusual as the man who bites a dog. And that IS "news"!

GIRL ABOUT TOWN

By Martha Jackson

AT Tenth and Biddle stre... where the close-packed bu... lings of the business district th... out to the worn and unsigh... homes of the poor, the twin t... towers of St. Joseph's Church r... tall and commanding above ... squat skyline. An aged cham... boasting ninety and four ye... there was a time long ago when ... Joseph's was the hub of a prosp... ous German neighborhood. Th... on Sundays, as many as 2000 G... man Catholics knelt to worsh...

That time is long dead. Mov... ever westward, St. Joseph's ... parishioners found new homes, ... their new families into new ... ishes and in their time died ... The neighborhood changed ... plexion as years of accumulat... soot and neglect buried the bea... ties of the proud four-square hom... that flanked the solidly dignif... old "kirchen."

But the bell towers, so proud... added by parish subscription wh... the church was enlarged 50 yea... ago, and the clock in the W... tower remain. The bells of S... Joseph ring on uninterrupted W... comfortable regularity, they sou... out each quarter hour, ring the A... gelus and call the scant handful ... parishioners to service.

St. Joseph, St. Mary, St. Ignat... and St. Aloysius, these are the be... of St. Joseph. For as Brother W... terman (the lay member of the S... ciety of Jesus who tends the bel... and has for almost 30 years) t... us the other day, every good Ca... olic bell bears the name of its p... tron saint.

Each has a special function, ... we were amply informed. St. Jo... eph, the biggest bell, with the dee... solemn tones, weighs six tons an... is used only for the nine-stro... tolling of the angelus three times ... day, and for very special feast c... ebrations. St. Mary, next in siz... but weighing a mere trifle of onl... two tons, is rung for high and Sun... day masses, while St. Ignatius ... functions for week-day services. ... Sometimes, on very special occ... sions these three are all rung to... gether, which really sets up a not... worthy commotion.

St. Aloysius, the smallest bell ... them all, bears the responsibility ... sounding the time of the day. Ba... of St. Aloysius stands a depend... bell-machine, age 50 years, a... back of the bell-machine stand... Brother Walterman. Brother W... terman oils the machine four tim... a year, winds it every other d... and keeps the check-clock in... the tower in perfect time. Eve... quarter hour the machine whi... quite considerably, lets forth ... series of cogs that would have ca... founded Euclid, and eventu... causes a hammer to hit St. Aloy... us with reverberating results.

—o—o—

FOR FIFTY YEARS, that ... machine has performed like ... faithful servant. Oh, sometimes ... winter the hands of the outs... clock freeze and the mach... doesn't get the signal to ham... St. Aloysius, but after noonday ... sun has thawed the ice everyth... works perfectly again. And so... times in summer the grease (th... machine is drenched in grease ... dries out and they have to fix th... from the tower machine-ro... Nothing like that has happened ... this summer. It's been too cool.

Brother Walterman always know... immediately if anything is wro... First, after all these years, ... mind just sorta clicks every ... minutes waiting for the bells ... start in, and then, if he should ev... fail to notice, the folks in t... neighborhood would soon let h... know something was wrong. "Wha... matter with the clock?" they ... siege him. The neighborhood ... grown rather dependent on t... clock and St. Aloysius' familiar m... sic. Also street-car conductor... northbound on Tenth street, nev... miss a glance at that high-bu... face as they cross Biddle.

Of course, the bells are pulled ... hand, usually Brother Walter... man's, except when St. Aloys... proclaims the time of day (on... stroke for the quarter-hour, t... for the half-hour, three for t... three-quarter hours and individu... strokes for each hour). All ... them are rung—you know, clapp... against bell—except St. Joseph... That is such a terribly heavy be... It always took about four men t... do a proper job of ringing St. J... seph. And then three years a... a man tried to do it singlehande... got a swift ride in the air, fell bac... with a leg injured and the broke... end of the bell rope in his hand... Brother Walterman decided tha... was enough. Ever since, they've... been ringing the clapper against t... bell instead of trying to tackle a... six tons of St. Joseph.

Aside from the facts that t... weights on the bell-mechanis... weigh 700 pounds apiece (one f... minute, one for hour hand), th... the clock's pendulum weighs ... pounds and that this was the be... of any clock like it in St. Lou... Brother Walterman could think ... nothing else about this bell. E... cept a gloomy prediction, th... things wear out when they get o... "I'm 75, I ought to know," a...

Continued on PAGE FIVE

ON BROAD... wit... Walter W...

Walter Winchell is taking his vacatio... is being conducted by guest-columnists.

By Gypsy R...

DEAR WALTER: This comes to y... and naturally chastened, who ha... that most dames from Broadway ... to think New York City was a wise ... literati blended with the cognoscent... ingfords.



GYPSY ROSE LEE

I'm ... how it is ... by the dr... to call ch... seeds; Je... Westerner... ans were... guys from... And ... the Holly... actors an... good in "... verse." ... shocked t... English o... one who hasn't the carfare out to ...

I came into Hollywood with a ... like the first car to roll out of a ne... knows whether you're going to mak... with a cost sheet. You go through ... how much jolting it's going to take ... strip your gears, redesign your eyebr... sun-proof paint. When you get thro... the knees, chastened and, by Heaven...

—o—o—

In the process of shaking me u... things happened which clearly demo... way gals are. In the first place, I ... knew me by. True, the name they g... with, but that isn't the point.

"From now on," said Mr. Zanu... Hovick. Long live Louise Hovick!

"Well," I said, "maybe so. A lo... and recognize the body, so what differ...

—o—o—

● AND SO YOU SEE, I let them ... raise new eyebrows on me. They chan... my walk. They made me look like a ... gave me tragic eyes and then Mr. Zan...

"Miss Hovick," he said, "we have ... picture without the preliminary break...

"You Can't Have Everything," he...

I don't know whether that title ... was nice irony just the same—a Holly... of the story helps out. You see, I p... and I compete for the love of Don A... of course, because Alice is a blonde a... the best I can, Walter, and when you ... don't think I'm slipping.

I'm not. It's just that the break... The script writers, who haven't any ... tional claims to superiority, couldn't ... grant, could they? Of course I protes... than Alice, but the answer was a ho... sensitive Metropolitan soul that I am...

"All your experiences have been ... script writers. "Wait till you've taste...

—o—o—

THAT SET ME to thinking, Wal... slant on this sleepy little burg where ... we were so crowded in by vaudeville ... couldn't see beyond them to the realit...

I do know that my first impressi... ing. When I was there before as a ch... picture (or didn't you know that?) th... tended to be—a country town riding l... Los Angeles.

—o—o—

You could have rolled a bowling b... after eight at night without striking ... were told they weren't welcome at th... and restaurants; and mothers of c... locked their offspring up when actors ...

Dusty roads crossed Hollywood bo... vard, and lemons, along with actors ... actresses, was the town's chief indus... As I said before, I was a kid, but ... drabness of Hollywood lived with me ... some time.

—o—o—

● I'M AFRAID that the picture ha... changed very much since then. ... boulevard has changed its curfew hou... 9 and you can still bowl a ball down ... pavement without harming an actor. ... shops are a little dressier, maybe, but ... much more. When you want to buy thi... you go to Beverly Hills, Wilshire bo... vard and pay an extra tax for the sw... surroundings.

But the greatest change of all is in... toward newcomers. You may have b... reputation on Broadway, but out in ... comer who may or may not make goo...

The only interest people show in ... a guinea pig which is to be put into g... laboratories. During this period of p... you as though you were made of glass ... somehow or other had to be removed...

—o—o—

AS A CONSEQUENCE, a New Yo... tion with all of her ego deflated. She ... all she thought it was; that her face ... lights and shadows—things she never ...

She is told her clothes are all righ... but not so good for pictures. Immedia... ers start crawling all over her frame ... about her latest Paris creations.

When they get through you can s... tude of your bedroom, but the body ha... the outlook. You leave your day's ... conviction that maybe you're not so ho...

Anyway, I've made my first pictu... vick, of the Seattle Hovicks, and by ... tilating this letter, Walter, I'll be back ... hick from Broadway.

...E IT

...N

...T BE AFRAID ...THE LITTLE ...S."

...if she throws ...alley and in... ...n its place. If ...she can cook ...face and he'll ...inks of chocolo... ...o out and help ...lse.

...also of the ...are too quick ...and proposes ...ntioned tricks ...ecide that his ...erday's break... ...repeat, is all ...I see it, it's ...of time. When ...picked the ...signs of his ...is to decide ...hang on by ...give him the ...s threaten to ...emand nine... ...ns and there... ...nding hitched, ...im love her— ...s, or writing ...lying awake ...ndearments." ...ill make him ...e if he doesn't ...does think ...she doesn't ...g. So why

...FSET ...PEAKS

...cing the ex... ...e low crowns ...new way in ...firmly to the ...Elastic bands ...o hold these ...because the ...anchored.

...g featured ev... ...fficient navy ...interest those ...a certain cos... ...is appearing ...milliners pre... ...e as well as ...ater exploita... ...er costumes ...e warm hues ...popularity. ...een-season as ...umn favorite ...ories, so hats ...e and corded ...y to be black ...asionally one ...be used with ...new tone of ...ced originally ...beige are ...hat are inter... ...they are of ...here is some... ...th, rich sur... ...and velvet ...ng trimming ...ng.

...ho likes the ...hat will be ...are continu... ...may seem ...rising height ...autumn' ver... ...gners have ...p-to-date by ...own several ...sides or ...very much ...to the head ...effect of ...wn at the ...line around ...

...the bonnet, ...and so diffi... ...other theme ...umn. Types ...which has ...vn over the ...styles which ...face. The ...exaggerated ...in the brim ...a starched

ON BROADWAY
with Walter Winchell

Walter Winchell is taking his vacation and during his absence his column is being conducted by guest-columnists. His guest today is Gypsy Rose Lee.

By Gypsy Rose Lee

DEAR WALTER: This comes to you from a girl, officially censored and naturally chastened, who had to travel 3000 miles to realize that most dames from Broadway are first-class suckers. I used to think New York City was a wise guy's heaven, a place where the literati blended with the cognoscenti and produced a breed of Wallingfords.



GYPSY ROSE LEE

I'm wrong, Walter. And you know how it is. Back home we were stupefied by the drug of self-importance. We used to call chance vistors from the Bronx hayseeds; Jerseyites were hicks and Middle Westerners were just suckers; Californians weren't even human beings and those guys from Hollywood were hams.

And you know what we thought of the Hollywood bungaleers. They were just actors and actresses who couldn't make good in "the theatrical center of the universe." Out here in Hollywood, I was shocked to learn, they've put the reverse English on it and a Broadwayite is someone who hasn't the carfare out to California.

I came into Hollywood with a production number on my back, like the first car to roll out of a new automobile factory. Nobody knows whether you're going to make good. You're an experiment with a cost sheet. You go through a series of bumps to determine how much jolting it's going to take to break you up. Mechanics strip your gears, redesign your eyebrows and give you a new coat of sun-proof paint. When you get through all of that you're shaky in the knees, chastened and, by Heaven, an actress.

—o—o—

In the process of shaking me up for production, a number of things happened which clearly demonstrate what simps we Broadway gals are. In the first place, I was stripped of the name you knew me by. True, the name they gave me was the one I was born with, but that isn't the point.

"From now on," said Mr. Zanuck, "your name will be Louise Hovick. Long live Louise Hovick! Gypsy Rose Lee is dead."

"Well," I said, "maybe so. A lot of people will forget the name and recognize the body, so what difference does it make?"

—o—o—

AND SO YOU SEE, I let them change my name. I let them raise new eyebrows on me. They changed my mouth. They corrected my walk. They made me look like a Park avenue debutante. They gave me tragic eyes and then Mr. Zanuck topped it by calling me in.

"Miss Hovick," he said, "we have decided to put you into a big picture without the preliminary breaking in.

"You Can't Have Everything," he said.

I don't know whether that title was born on the minute, but it was nice irony just the same—a Hollywood touch which even the plot of the story helps out. You see, I play a "heavy," and Alice Faye and I compete for the love of Don Ameche. I never have a chance, of course, because Alice is a blonde and the virtuous type, but I do the best I can, Walter, and when you see me losing Don in the end don't think I'm slipping.

I'm not. It's just that the breaks are against a New York gal. The script writers, who haven't any respect for New York's tradtional claims to superiority, couldn't very well give Don to an emigrant, could they? Of course I protested that I had more experience than Alice, but the answer was a horse laugh so irritating to the sensitive Metropolitan soul that I am.

"All your experiences have been in New York," sneered the script writers. "Wait till you've tasted some real life."

—o—o—

THAT SET ME to thinking, Walter. Maybe ours is the wrong slant on this sleepy little burg where they make pictures? Maybe we were so crowded in by vaudeville actors and actresses that we couldn't see beyond them to the realities in other fields?

I do know that my first impressions of Hollywood were shocking. When I was there before as a child actress in a Mary Pickford picture (or didn't you know that?) the place was only what it pretended to be—a country town riding like a carbuncle on the hide of Los Angeles.

—o—o—

You could have rolled a bowling ball down Hollywood boulevard after eight at night without striking anyone. Actors and actresses were told they weren't welcome at the fashionable Pasadena hotels and restaurants; and mothers of children in neighboring towns locked their offspring up when actors visited there on locations.

Dusty roads crossed Hollywood boulevard, and lemons, along with actors and actresses, was the town's chief industry. As I said before, I was a kid, but the drabness of Hollywood lived with me for some time.



DARRYL ZANUCK

—o—o—

I'M AFRAID that the picture hasn't changed very much since then. The boulevard has changed its curfew hour to 9 and you can still bowl a ball down the pavement without harming an actor. Its shops are a little dressier, maybe, but not much more. When you want to buy things you go to Beverly Hills, Wilshire boulevard and pay an extra tax for the swank surroundings.

But the greatest change of all is in the attitude of the inhabitants toward newcomers. You may have built for yourself the greatest reputation on Broadway, but out in Hollywood you're just a newcomer who may or may not make good.

The only interest people show in you is purely clinical. You're a guinea pig which is to be put into good enough shape to go to the laboratories. During this period of preparation they look through you as though you were made of glass which had imperfections which somehow or other had to be removed.

—o—o—

AS A CONSEQUENCE, a New Yorker emerges from this situation with all of her ego deflated. She discovers that her figure isn't all she thought it was; that her face needs remodeling with highlights and shadows—things she never knew existed before.

She is told her clothes are all right for Broadway and the Bronx, but not so good for pictures. Immediately a host of costume designers start crawling all over her frame and make derogatory remarks about her latest Paris creations.

When they get through you can recognize the name in the solitude of your bedroom, but the body has been changed, and so, too, has the outlook. You leave your day's work worn out and with the conviction that maybe you're not so hot after all.

Anyway, I've made my first picture. And now I'm Louise Hovick, of the Seattle Hovicks, and by the time you get through mutilating this letter, Walter, I'll be back in New York—a full-fledged kick from Broadway.

GIRL ABOUT TOWN

By Martha Jackson

AT Tenth and Biddle streets where the close-packed buildings of the business district thin out to the worn and unsightly homes of the poor, the twin bell towers of St. Joseph's Church rise tall and commanding above the squat skyline. An aged church, boasting ninety and four years, there was a time long ago when St. Joseph's was the hub of a prosperous German neighborhood. There, on Sundays, as many as 2000 German Catholics knelt to worship.

That time is long dead. Moving ever westward, St. Joseph's old parishioners found new homes, took their new families into new parishes and in their time died too. The neighborhood changed complexion as years of accumulated soot and neglect buried the beauties of the proud four-square homes that flanked the solidly dignified old "kirchen."

But the bell towers, so proudly added by parish subscription when the church was enlarged 50 years ago, and the clock in the West tower remain. The bells of St. Joseph ring on uninterrupted. With comfortable regularity, they sound out each quarter hour, ring the angelus and call the scant handful of parishioners to service.

St. Joseph, St. Mary, St. Ignatius and St. Aloysius, these are the bells of St. Joseph. For as Brother Walterman (the lay member of the Society of Jesus who tends the bells, and has for almost 30 years) told us the other day, every good Catholic bell bears the name of its patron saint.

Each has a special function, as we were amply informed. St. Joseph, the biggest bell, with the deep solemn tones, weighs six tons and is used only for the nine-stroke tolling of the angelus three times a day, and for very special feast celebrations. St. Mary, next in size but weighing a mere trifle of only two tons, is rung for high and Sunday masses, while St. Ignatius functions for week-day services. Sometimes, on very special occasions these three are all rung together, which really sets up a noteworthy commotion.

St. Aloysius, the smallest bell of them all, bears the responsibility of sounding the time of the day. Back of St. Aloysius stands a dependable bell-machine, age 50 years, and back of the bell-machine stands Brother Walterman. Brother Walterman oils the machine four times a year, winds it every other day, and keeps the check-clock inside the tower in perfect time. Every quarter hour the machine whirrs quite considerably, lets forth a series of cogs that would have confounded Euclid, and eventually causes a hammer to hit St. Aloysius with reverberating results.

—o—o—

FOR FIFTY YEARS, that bell-machine has performed like a faithful servant. Oh, sometimes in winter the hands of the outside clock freeze and the machine doesn't get the signal to hammer St. Aloysius, but after noonday's sun has thawed the ice everything works perfectly again. And sometimes in summer the grease (that machine is drenched in grease) dries out and they have to fix that from the tower machine-room. Nothing like that has happened yet this summer. It's been too cool.

Brother Walterman always knows immediately if anything is wrong. First, after all these years, his mind just sorta clicks every 15 minutes waiting for the bells to start in, and then, if he should ever fail to notice, the folks in the neighborhood would soon let him know something was wrong. "Wazza matter with the clock?" they besiege him. The neighborhood has grown rather dependent on the clock: and St. Aloysius' familiar music. Also street-car conductors northbound on Tenth street, never miss a glance at that high-hung face as they cross Biddle.

Of course, the bells are pulled by hand, usually Brother Walterman's, except when St. Aloysius proclaims the time of day (one stroke for the quarter-hour, two for the half-hour, three for the three-quarter hours and individual strokes for each hour). All of them are rung—you know, clapper against bell—except St. Joseph. That is such a terribly heavy bell. It always took about four men to do a proper job of ringing St. Joseph. And then three years ago a man tried to do it singlehanded, got a swift ride in the air, fell back with a leg injured and the broken end of the bell rope in his hands. Brother Walterman decided that was enough. Ever since, they've been ringing the clapper against the bell instead of trying to tackle all six tons of St. Joseph.

Aside from the facts that the weights on the bell-mechanism weigh 700 pounds apiece (one for minute, one for hour hand), that the clock's pendulum weighs 150 pounds and that this was the best of any clock like it in St. Louis, Brother Walterman could think of nothing else about this bell. Except a gloomy prediction, that things wear out when they get old. "I'm 75. I ought to know," and

Continued on PAGE FIVE

CLOSE-UP of ST. LOUIS FASHIONS

FOR SEA OR THE BEACH

By Prunella Wood

THE sketches speak for themselves today. Both the swim suit and the jacket and skirt costume shown are in matching pique fabric. It's a seagoing and landlubber outfit, all in one buy.



PATRIOTIC TRI-COLOR PRINTS THE PIQUE SEA SUIT, LEFT, WHICH HAS FLATTERING SKIRT PLEATS AND REVER COLLAR.

AT RIGHT, A JACKET AND SKIRT OF FABRIC WHICH MATCHES THE SEA SUIT, BOTH PIECES BUTTONED DOWN THE FRONT; THE MODEL MAY BE WORN AS A PLAY DRESS, WITH OR WITHOUT THE SEA SUIT BENEATH.

"Horse Wasn't There"

Continued From PAGE ONE

old Smoky got jabbed with the spur and within 15 minutes my ankle was swollen up like a balloon. Fortunately, we had a doctor and a nurse with us for just such an emergency, but for the rest of that day Jones had to be lifted into the saddle. At that I wasn't as badly off as one other member of the troupe, who later had to mount his horse from a stepladder so as not to split his pants.

Despite all these little untoward occurrences, the riding shots really add a lot to the effectiveness of the picture, which is good action melodrama of Spain and France during the Napoleonic period, in addition to presenting on the screen the music which first established Friml as a popular composer.

We were 14 weeks on the picture, in addition to another month of rehearsal and pre-recording which came before actual camera work. And now that it's over, I'm riding again, without camera accompaniment. We've taken a cabin at Lake Arrowhead until I have to start work in "The Ugly Duckling"—"we" being my wife, Irene Hervey; our youngster, Gail, and myself. Irene has her Arabian mare, Gail has her Shetland pony, Mocha, and I have Smoky up here. The only member of our equine family who is absent is the colt born at Palm Springs on the morning of the day I started work on "The Firefly," and whom Irene christened "Firefly" for that reason.

If I don't get a chance to make any personal appearance in St. Louis later in the year, and it begins to look now as if advance assignments would keep me too busy, maybe I'd better send back that colt in my place. It ought to be very appropriate, sending a horse to represent the absent Mr. Jones. Anyone who saw "Love Call" would get the point.

Style Trend in Autumn Suits

SUITS not only give promise of repeating their spring popularity during the coming autumn, but they indicate some interesting style trends. The straight little jacket which stresses the pencil silhouette is among these. Buttoning straight up the front to the neck, where it is finished with a small boyish collar, the jacket fits the hips as snugly as it does the shoulders. The skirt which accompanies the slender coat is equally straight of line, short and tailored.

Coiffure Styles Varied, Without Radical Change

Modes Offer Unlimited Possibilities for Chic and Charm.

By Helen Jameson

IT IS interesting to observe how one style of hairdress will evolve into another mode. It just happens. The high bang becomes a pompadour. A little puff abaft the ear grows into a roll. Except when the bob knocked the world silly, there have been no sudden radical changes.

The finger wave is slipping, no doubt about that, and the smooth crown is coming back. Perhaps the hair stylists got bored putting in undulations. With the uplift at the back, with rolls instead of ringlets, with more material used in the building of the hairdress, it stands to reason that something had to give way. The finger wave has flourished for a long, long time. We loved it but we won't miss it.

Large flat ringlets produce the sculptured effect. They are a nuisance, have to be held with pins, but what matters if they contribute the more modern note? They give a pleasing upward sweep. Tresses are divided in strands, each strand is arranged in a flat ringlet. They form the most charming patterns.

Coiffure styles were never so varied. There is no standardized fashion. It is every fellow for herself. If she can't look chic it is just too bad.

—o-o—

A CHARMING COIFFURE shows a wreath of large soft puffs encircling tthe head and a smooth crown. Puffs are set crosswise in two rows, cover the ears, fall over the forehead, snuggle close to the nape-line. A lovely arrangement, the kind that calls for the muffin hat set far back on the head. Grand for the round-faced girl.

Another mode shows the hair swept smoothly away from forehead and temples, ends turned into flat ringlets. At the back is a bun of narrow puffs clustered closely together. An excellent and happy choice for the girl with clear cut features.

All these new effects are a far cry from short hair with curly ends. They suggest coiffures of those prehistoric days when pigtails prevailed.

—o-o—

WHAT IS BEING DONE with bangs is plenty. Some are cut almost to the top of the head, are pulled forward and drawn back pompadour fashion. The curly ends are pinned securely so that the budding pomp stays in place.

Another, more fluffy style shows a bang cut far back. That portion of the hair is folded into soft raised puffs rolled toward the forehead.

Side rolls still claim the fancy of the frail sex, offer possibilities of endless designs when combined with ringlets.

The career girl, faring forth each day to bring home the bacon, will have none of these. She will stick to her smooth, wide undulation, will flaunt not a puff or a ringlet. She must look efficient. Fluff is not her beauty dish.

—o-o—

Fashions of the moment run to extremes. There are the simplest robes that were ever worn and there are the frilliest. Each style demands makeup and coiffure that are fitting. If the gown is exotic and startling, the complexion can go a bit wild, still hit the bull's eyes and the coiffure can be plain with scarcely a sign of a ringlet.

If the choice is something bouffant with skirt hems, yards around, hair can be shoulder length and bouncing. The complexion then must assume the gardenia softness, be natural. Tinted lips remain the high cry and why not? With all modes they are friendly. They are the modern touch.

—o-o—

ONE OF THE GRAND signs of the time—and it is leading toward a more charming appearance of the sisterhood—is the growing interest in line and color. That means that we are developing a sense of beauty, and eye for loveliness, which make easier the problems that beset us when we are buying dainties of the toilet table or seeking the gown that is appropriate and flattering.

Once again we must remind the beauty class that a priceless investment is a full-length mirror, so that the complete composition can be scrutinized. That is the only way to get acquainted with one's own appearance.

Page-Boy Dress

Page-boy coiffures are waning but the page-boy dress is coming into vogue. It is shown in youthful models that should prove popular with the college girl. A basque bodice, which buttons at the front and has a flat but high collar and a skirt which swings gently at the hemline, are distinctive features of the silhouette. Brightly colored paillettes trim some of the frocks while contrasting braiding and velvet banding trims others. Sheer woolens and velveteens are the favored materials.

STYLES-SMILES -:- -:- -:- By Gretchen



"HER TEA PARTIES ARE THE OLD FASHIONED KIND WHERE THEY ACTUALLY SERVE IT!"

Then "tea" parties aren't extinct, after all and, lest you think that in all the tea-time talk of paintings, etchings and wood-cuts, good old pen and ink sketches are extinct, we assure you that art is flourishing—in reprints on silk as shown on the left. A long neckband rolls over the full, gathered blouse and ties in a bow . . . On the right, white daisies etched on brown ground with starched linen trimmin'—collar, cuffs, revers and belt. With this she should wear an enormous starched linen hat with a brown grosgrain ribbon whipped 'round it.

ONE TREND BRINGS OTHERS IN STYLE MERRY-GO-ROUND

By Sylvia Stiles

EVERYTHING is related in the merry-go-round of fashions. Each change of silhouette, skirt length, color preference and hat style has its influence upon other trends so it's easy to explain all of the fads and fancies that keep women in a whirl.

The vogue of peaches-and-cream complexions started more new fads this summer than any other fashion. It started the fashion to cover up beach clothes and brought full-length coats, sun capes, wide-brimmed hats and gypsy-like hoods into popularity. Now many of the fairest fashionables at swanky summer resorts are going about with parasols over their heads, another style that has been introduced as a means of saving complexions.

Shorter evening skirts have been changing the fashion in footwear. While the ballerina type of frock introduced this summer does not seem to be destined to a winter reception of great consequence, it has proved a forerunner of uneven hemlines which will be of fashion significance next season. The most popular hemline with the wavering edge is the one elevated at the front as though someone had cut out a large square with the scissors. The square is sufficient to give prominence to feet and to ankles and has prompted the shoe designs to recommend evening slippers exactly matching the frock in fabric and color. Repetition of the fabric won't always be possible but the duplication of shade will be, so it looks as though the dyers may have a busy autumn.

—o-o—

HAT STYLES ALWAYS govern our coiffures although some say that it's the other way around. The present trend toward millinery which fits snugly low at the back of the head while showing the forehead calls for a sweeping off-the-face line. The skyscraper turbans of last winter gave the rolled headdress its greatest opportunity. Now with hats fitting much lower at the back, hairdressers are figuring out ways to introduce a short, swirling movement with less length of tresses than the page-boy style allowed, and fewer long curls than have been seen the last few months. Results of these experiments are awaiting the turn of the seasons.

Just as high necklines reduce the interest in necklaces and fancy collars, the lower necklines bring them into the limelight. So many of the new dresses have the low necklines that the jewelry designers and the makers of frilly neckware are elated over their prospects. After wearing the high necklines the low ones seem even lower than they actually are, therefore many women insist upon elaboration in the way of frills or pins.

—o-o—

BECAUSE STRAIGHT LINE street skirts such as many appearing in the autumn collections have a tailored emphasis which calls for shirtwaists, the suit with a separate blouse is destined to be among the style leaders. Likewise, trim, short skirts go with little hats so the fashions again are related.

The slide fastener was introduced because women disliked bulging plackets and smooth lines were in vogue. Now it has assumed decorative aspects and some frocks seem made to feature their fasteners rather than regarding these as strictly practical items.

AUTUMN SHOES



OFFICIAL SHOE FORECAST FOR AUTUMN: SUEDE WITH NEW SOFT TOES IN BROWN OR BLACK OR COLOR COMBINATIONS RESEMBLING AUTUMN LEAVES. OPEN-TOES, TOO, ARE STILL MUCH IN FAVOR. SKETCHED AT TOP IS AN OPEN-TOED STITCHED SANDAL IN BROWN, TAN AND GREEN COMBINATION. THE BLACK SUEDE DINNER BOOT IN THE CENTER HAS THE NEW ILLUSION LINE AND IS BANDED IN PATENT. AGAIN THE ILLUSION LINE IS SEEN IN THE THREE-EYELET BROWN SUEDE TIE AT THE BOTTOM.

The Homemaker's Page

LET ME SUGGEST

by Josephine Walter

AT this time of year decorators, and those people who buy for furniture shops and department stores are watching closely for any changes in style trends for the coming winter. Naturally, they are always on the look-out for something new and interesting to present to the public and they have to be on their toes to be ready with a new fashion while it is still news. At the moment there are several new styles beginning to creep into the fashion picture and it is hard as yet to tell which ones will be short lived and which will have "un succes fou." There is one, however, which whether it succeeds or not, will, I think, be interesting to watch, and that is the "Pan-American" vogue.

Interest in the countries to the south of us is not alone influencing decorating, but is also leaving its mark on dress fashions, jewelry, and art as well. In fact, women's fashions were the first to feel this influence and thereby hangs a tale, which, although having nothing to do with decorating, is so amusing that I think it bears repeating. A local jewelry buyer had just gotten in some of this type of jewelry and explained to all his sales people that it was called "Pan-American." Shortly thereafter, much to his amusement, he heard one of the girls behind the counter explaining to a customer that this very smart new jewelry was known as the "American-Pan."

—o-o—

● BUT TO GET ON with this new trend and how it may influence decorating in the near future. Naturally, much of it, especially that from Mexico, is of a primitive type suited to the peasants who originally created it, but it is being adapted by decorators to much more sophisticated uses. The type of furniture and accessories which is being imported from the countries to the south has a provincial character which blends well with our early American fashions, but in addition there is a color and gaiety to it that makes it useable with modern styles as well.

—o-o—

Also, in addition to the native art forms of such places as Haiti, Jamaica, and the ancient civilizations of the Aztecs and Mayans, Mexico is having what might be termed a renaissance of culture along art lines. As a result, Mexico is enthusiastic over Modern, but modern expressed with a simplicity of form and an economy of materials which is suited to the natives, but which many Americans would find adequate to their own needs. Finally, some decorators have utilized the colors and materials of the Mexicans to create furnishings that are smart, and sophisticated enough to be used in the most modern American houses.

—o-o—

MOST OF US, of course, are thoroughly familiar with the charming pottery, glassware and decorative accessories which are being shown in the stores or brought back by friends from Mexico and the Latin-American countries. Their gaiety and quaint charm have been found especially suited for outdoor dining and summer decorations or all-year round accessories in such places as California and Florida, where they first received acceptance. But now the type of things being produced down there and being introduced into this country are suited for any climate and any time of the year.

—o-o—

● THE MORE TYPICAL pieces of furniture include rush bottom chairs, many of them hand-decorated in colorful designs, and simply styled tables, which are suited to rooms of provincial character. Equally interesting but totally different, are the modern pieces which utilize the many exotic woods that are native to these hot climates as well as such materials as rattan, bamboo and leather.

—o-o—

Whether you're a bird fancier or not, you're practically going to be forced to do something about the bird situation this fall, for our feathered friends are the very last word in decorative fashion. I won't go so far as to say that you will simply have to have a pair of parakeets billing and cooing in your parlor to be in the decorative swim, but the least you can do is to have some realistic delineations on your walls. Bird picture of all types are being shown, but at the moment there seems to be a wild scramble going on to obtain at least one good reproduction of an Audubon bird print. In case you don't remember, he spent his life doing practically nothing but studying birds and reproducing them as accurately as possible. His interest was mainly academic, but decorators have now discovered the beauty and decorative quality of his bird studies and are utilizing them to add a finishing dash of color to a room.

—o-o—

IT MAY BE A little late in the season for this suggestion, but, if so, maybe you can file it away as something to be done next year. If you want some really big tubs to plant a big shrub or flowering bush in, talk to your grocer and get him to save you one of the tubs that originally contained butter or mayonnaise. Thoroughly washed out and either painted or stained with creosote, they are ideal containers for big plants, and in addition to costing nothing or very little, can be made exceedingly decorative.



CUCUMBERS SERVED WITH MIXED GREENS, AT LEFT.

VEGETABLES That STUFF WELL

By Frances Herrick

STUFFED tomatoes and green peppers are tried old friends and not news, but why limit your trumps to these two old standbys?

Cucumbers, zuchini (the tiny Italian squash), eggplant, summer squash and green tomatoes are delectable containers for cheese or fish or meat stuffings. Serve them hot with a green salad and a dessert. Begin with heated canned soup if your dessert is light or if you prefer a chilled stuffed vegetable to a hot baked one.

You'll see your husbands smile gaily if you serve their proteins and minerals in this casual, delicious way. You, yourself will like them because they can be prepared in the cool morning hours and finished in a few minutes of effortless cooking at dinner time.

Remember to emphasize the color appeal in these stuffed vegetable trumps. For instance on a very hot evening, plan your dinner around that cool, cool color, green. Center your table with a waxy white pond lily or vegetables in shades of green. Serve Penobscot cucumbers with their salty tang, a green salad and lime ice on poached pears. Or follow the tropical custom by serving a spicy curry like curried shrimps in zuchini with a border of fluffy rice. Parenthetically, the rice may also be cooked in the morning and reheated in a mere five minutes. For dessert, try vanilla ice cream with a candied ginger sauce and wee, thin cookies.

One or two cautions are true of all these stuffed dishes. Boil casings until tender in salted water; the time varies with their size and they should be tested frequently with a fork or the tip of a knife. After parboiling, be sure to drain them very dry, upside down of course. In fact you can give them a gentle squeeze so that they will not be watery when baked. Remember, too, that the vegetables after standing in the refrigerator for several hours must either be cooked a little longer than the directions state or must stand at room temperature for an hour before cooking, to offset their extreme coldness.

PENOBSCOT CUCUMBERS

Three medium-sized cucumbers.
Six strips bacon.
Two cups shredded salt codfish, freshened.
One-half cup flour.
Two cups milk.
One-fourth cup dry breadcrumbs.
Two hard cooked eggs.

Split and boil cucumbers in salted water five minutes or until tender. Scoop out seeds. Mince the bacon, fry till crisp and mix with the codfish. To the bacon fat, add flour, and one cup milk. Cook until thickened. Divide the sauce in half. To half add the codfish bacon mixture. Stuff the cucumber shells. Sprinkle with fine dry crumbs and with paprika. Bake 15 minutes in a hot oven (400 degrees F.) or broil until browned. Add the second cup milk to the remaining sauce. Cook until smooth. Add the diced hard cooked eggs. Serve as a sauce with the cucumbers after baking them. Approximate yield, six portions.

STUFFED EGGPLANT

One medium-sized eggplant.
One-half cup finely chopped onion.
One green pepper, minced.
One-fourth cup shortening.
One-half cup diced, cooked meat.
Two teaspoons Worcestershire sauce.
One-half cup coarse breadcrumbs.
One-half teaspoon salt.

Split eggplant lengthwise. Parboil in rapidly boiling salted water five minutes. Drain, scoop out center and dice. Saute onion and pepper in shortening. Add diced eggplant and other ingredients. Stuff shells. Sprinkle with additional crumbs and dot with butter. Bake 15 minutes in moderate oven (475 degrees F.). Approximate yield, four portions.

SQUASH SUPREME

Four small summer squash.
Two cups cooked green beans.
One-quarter pound American cheese, grated.
One-half teaspoon dry mustard.
Salt and cayenne to taste.
Moist bread crumbs.
One-quarter cup butter.

Choose squash weighing a half pound each and allow one to each service. In using larger ones, split before stuffing. Parboil in boiling salted water for 10 minutes or until tender. Scoop out the center, discard the seeds and dice the pulp. Mix it with the beans, cheese, and seasoning and stuff in the hollowed squash shells. More cheese may be used if liked. Sprinkle the top with crumbs, dot generously with butter and bake at once (or hours later) for 20 minutes in a hot oven (400 degrees) or under a low broiler heat until browned. Approximate yield: Six portions.



ANY OF THE COLORFUL VEGETABLES ABOVE CAN BE STUFFED.

PEANUT TOMATOES

Six green tomatoes.
Salt.
Four tablespoons chopped peanuts.
One cup cooked rice.
Two tablespoons minced onion.
Two tablespoons butter.
Pepper.
Bread crumbs.

Cut a thin slice from the stem end of the tomatoes. Scoop out the centers, dice the pulp, discarding most of the seeds. Salt the inside. Mix the pulp with peanuts, rice, onion and butter and season to taste. Stuff in the shells, sprinkle with crumbs and a little grated cheese if desired. Bake in a moderate oven (375 degrees) 25 to 30 minutes. Approximate yield: Six portions.

CUCUMBER BOLOGNA

Four medium sized cucumbers.
One-third pound bologna sausage.
One-quarter cup minced onion.
One green pepper.
Three tablespoons butter.
Three thin slices garlic.
Salt and pepper to taste.
One-half cup soft bread crumbs.

Split the cucumbers and parboil in boiling salted water 10 minutes or until tender. It is not necessary to peel the cucumber. After parboiling, scoop out the center, discard the large seeds, and dice the pulp. Cut the sausage in small dice. Saute the onion, pepper and garlic, all minced fine, in the butter till tender; add other ingredients and stuff cucumber shells. Sprinkle with additional crumbs, dot with butter and bake 20 to 30 minutes in a hot oven (400 degrees). Approximate yield: Six portions.

SALMON IN SPICED CUCUMBERS

Three medium sized cucumbers.
One-quarter cup olive oil.
Four cups water.
One teaspoon salt.
Few grains anise seed.
Juice two lemons.
Two bay leaves.
One-quarter teaspoon thyme.
One-quarter teaspoon whole black peppers.
Few grains coriander seed.

Partially pare the cucumbers leaving enough green to give a striped look; split in half lengthwise. Simmer all the other ingredients for 20 minutes or till reduced a half. Add the cucumbers and boil 10 minutes or till tender. The liquid must be highly seasoned but one or two of the ingredients may be omitted or fennel substituted for the anise and coriander seeds. When cooked, drain and chill, then scoop out the center and stuff with chilled salmon salad. These cucumbers are also excellent served by themselves as an appetizer.

SALMON SALAD

One small can (6 oz.) salmon.
One-half cup mayonnaise.
Dash Worcestershire sauce.
Two tablespoons shredded almonds.
One-half cup minced celery or green pepper.

Flake the salmon after removing bones and skin. Combine all ingredients lightly and stuff in the hollowed cucumbers. Garnish with a green pepper star or a little chopped pepper laid in diagonal strips. Approximate yield: Six portions.

RED PEPPER HASH

Four red peppers.
One can corned beef hash.
Two tablespoons minced parsley.

Cut a slice from the stem end of the sweet red peppers, remove the seeds and parboil both the top slice and the pepper case in boiling salted water for five minutes. Drain thoroughly and fill with a mixture of the hash and parsley. Cap with the pepper top. Put in a baking dish, uncovered if you like a browned pepper, and covered if you prefer a lighter one. Bake till tender, about 25 minutes in a hot oven (400 degrees). Approximate yield: Four portions.

You will enjoy this new vegetable service, and we wager you will receive many compliments for it.

Shrimp in Zuchini

Two pounds zuchini.
Three tablespoons shortening.
One tablespoon minced onion.
One teaspoon curry powder.
One-half teaspoon salt.
Dash of cayenne.
Two tablespoons flour.
One-fourth cup undiluted evaporated milk or top milk.
Two eight-ounce cans shrimp, cleaned.
One-half cup dry breadcrumbs.

Split the zuchini lengthwise and parboil in boiling salted water five minutes. Hollow out the center, chop it and drain the shells. Melt the shortening, add onion, curry, salt and cayenne, flour and milk. Stir well. When thickened add the shrimp cut in small bits. Season to taste. Add the chopped zuchini. Stuff the shells, sprinkle with crumbs. Brown in a moderate oven (350 degrees F.) 15 minutes. Approximate yield, six portions.

Served in a border of fluffy rice, and followed with a salad of mixed greens, the zuchini boats with their tantalizing stuffing make an interesting and appetizing dish, which wins a whole-hearted vote from the men in the family.

New Varieties Of Roses Are Seed-Produced

Such Plants, as Well as Hybridizing, Are a Gamble —Garden Problems.

By Harriet W. Chandler

QUESTION: In one of your articles on roses you mention raising them from seed. Being very much interested, I would like to try the experiment. Will you kindly tell me how to go about it.

Would also like to try rose hybridizing and will appreciate any information you will give me on the subject. C. L. E.

Raising roses from seed is the method by which every new variety is produced, yet every step in the process is a great gamble. Many seeds will not germinate at all, others come up nicely in three or four weeks, and some may lie dormant for three years in the seed bed and then appear and grow normally.

About a dozen years ago scientists discovered that rose seed germinated sooner and more certainly if kept at least 60 days at a temperature of 41 degrees Fahrenheit. Since this discovery the annual production of new varieties has been greatly increased.

—o-o—

AFTER THEY ARE thoroughly ripe the rose seed-pods should be soaked in a cup of water for a few days to make it easier to wash out the seeds, which are then put into tight bottles in the refrigerator where they can be kept at a temperature of about 41 degrees for two or three months. Late in the winter plant the seeds in the cold frame where they can be protected and kept under observation until all the fertile seeds have sprouted. They are usually set about an eighth of an inch deep and an inch apart. The care and transplanting of the seedlings as they develop is the same as for any other woody plant. Those which germinate the first spring will make nice plants eight or 10 inches high by autumn and should bloom the following spring. However, the maiden blossoms, as they are called, seldom are characteristic of what the established bush will produce in maturity. So it is necessary to wait until the second blooming season before deciding whether to discard your novelty or to view it with pride and ask your garden friends in. If the seeds do not sprout in the cold frame the first year, one should practice watchful waiting and not become discouraged.

Hybridizing different varieties is a simple process. Just as a flower begins to open you use a tweezers to cut out the little yellow pollen-bearing stamens before they are ripe, thus emasculating the flower which is to be the mother of the new offspring. When this flower is fully open you fertilize it by dusting it with pollen from the other rose which you have selected for the male parent. To guard against indiscriminate crossing by visiting insects it is wise to cover the mother flower loosely in a small cheesecloth bag.

There is a gamble in the hybridizing, too, because some crosses are sterile, and many of our highly developed modern roses refuse to ripen seed pods. Most of the seedlings produce single flowers.

—o-o—

QUESTION: When using hormodin on cuttings is it necessary to cover each slip with a glass jar or will they grow just as set out? I. W.

The chemicals for stimulating root growth will only hurry the development of roots and give a higher percentage of success with the cuttings. After the slips have been soaked in the solution follow the usual method of placing them in a medium of half sand and half peatmoss and cover to hold moisture.

—o-o—

QUESTION: Please give me information as to whether one should pull suckers off tomato stalks. E. M. K.

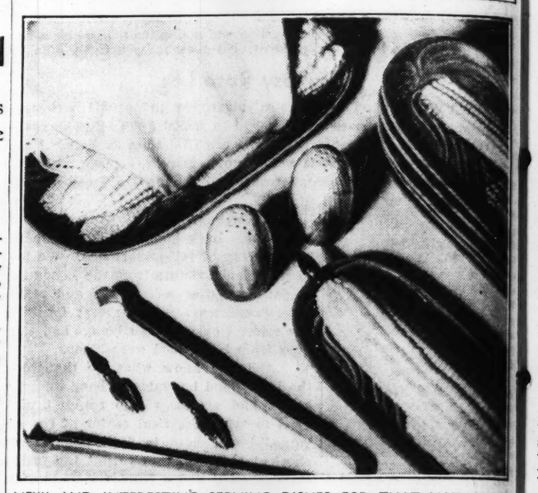
Where the suckers are taken off the tomato plants, larger and better fruit is produced. When the plants are not pruned, the strength goes toward quantity rather than quality.

—o-o—

QUESTION: Will you please tell me why the flowers on my tomato plants and eggplants fall and no fruit develops? I give them the best of care and water them regularly. H. C. L.

Vegetable experts have found faulty watering a reason why some plants fail to set their fruits. When the hose is turned directly on the plants, its force often washes the pollen from the flowers before the pistils are fertilized. If not entirely washed away, the pollen is kept so moist by frequent waterings that it does not transfer readily and fertilization is not accomplished. The nature of the tomato and eggplant blossoms makes them particularly susceptible to sterility from this cause. In watering, remove the hose and let the water run around the base of the plants, or throw the water high enough that it comes down on the plants like rain.

Boon For Corn Eating



NEW AND INTERESTING SERVING DISHES FOR THAT NATIVE AND POPULAR AMERICAN FOOD, CORN ON THE COB, THE SET OF DISHES INCLUDING PLATTER AND PEPPER AND SALT HOLDERS. TONGS AND LITTLE PRONGS PROTECT THE FINGERS.

CONVENIENCE IS POSSIBLE IN OUT-OF-DOORS DINING

By Elizabeth Boykin

DINING out of doors has always seemed to our family to be just about the most exciting way to eat. A friend of ours who sets her table in the open air most of the time in summer has some good ideas on the subject that she passed on to us.

First, there is the matter of the dining table. It shouldn't be too small so that plates and platters must be bunched up uncomfortably upon it. And it should be reasonably weather-proof so that you do not have the fidgets every time the sky grows dark and threatening and you are away from home. A wrought-iron table with a glass top is the answer, of course. Such a table, also, will add immeasurably to a sun-porch in winter and may do duty for winter Sunday night buffet suppers.

It might save footsteps if you invested in several large round platters or big chop plates that could hold your whole dinner — and you'll have fun arranging your meat, vegetables and garnishes on these. And don't forget your picnic thermos bottle—to keep coffee or tea hot and to save from jumping up for replenishments every now and then. Consider, too, those several-dish electric "steam table" servers that keep things hot and handy. A bread scoop is fun and grand for those sandwich evenings



when it's too hot to cook very much. If you plan properly, you'll find that you can serve a whole meal out of doors from soup to nuts without jumping up once. It takes trays and attention to details.

If your porch is so far removed from your kitchen as to make dining out on it too difficult, you can create a back-yard dining room with quite an air of elegence. Several small trees in butter tubs painted green will outline your outdoor dining room's dimensions in sidewalk cafe style. Keep the grass of this "room" cut very, very short, allowing the other yard grass to grow a little longer. A large umbrella, or one of these grandiloquent garden canopies, would complete your "room." The advantages of this type of outdoor dining space, of course, is that you can have it as near your kitchen door as you please and the birds will pick up your fallen crumbs for you.

—o-o—

IT'S A LOT EASIER to wave a bland invitation to "come and spend the night" . . . or the weekend . . . or even the week . . . than it is to actually accommodate visitors without ending up by hating them one and all. Preparedness is the best policy with regard to summer company. And the test of a visit is not how much the guest



enjoys it but how good a time the hostess has. If the hostess enjoys the visit, the chances are all to the good that the visitor will.

The first requisite for a good time for the hostess is a good pleasant well equipped guest room . . . or at least a comfortable detached room where a guest can stay. If a room can't be spared, perhaps the sun porch can be made to do double duty, masquerading most of the time as a lounge or bridge room, but hiding the requisites of a guest room behind a formal exterior. A small chest or cabinet can hold stationary, ink and writing pad, an extra blanket, pins, hairpins, a fresh powder puff and toothbrush in cellophane, guest size soap, powder and cold cream. A mirror should be in easy distance and a studio couch should have a good spring and mattress for comfort.

But, of course, a separate guest room is the nicest if it is available. And we're a great believer in having a closet all decked out in fancy trapping for keeping company clothes slick and fine. To the necessaries mentioned above, add extra conveniences such as a dressing table and desk if possible, along with a comfortable chair and reading light.

One of the most effective, yet inexpensive, guest rooms we've seen in ages had navy blue shepherd's checked gingham bedspread and draperies with pleated flounce and valance, white walls, white voile curtains and dressing table skirt, red woodwork, red chintz chair covers and hooked rugs with lots of red in them. The furniture here was simple, but if you can't have that just yet, try doing over old furniture in white enamel.

(Copyright, 1937.)

Sunshine Sauce

One cup sugar.
Two egg yolks.
One cup cream, whipped.
One-third cup water.
Two tablespoons vanilla.

Boil the sugar and water together to form a soft ball. Pour this syrup over the stiffly beaten yolks of two eggs. Continue beating until creamy. When cold add the vanilla and the whipped cream. Beat with an egg beater until thick and fluffy. Serves six. Serve with baked or steamed puddings, peach delight, etc.

CALLING ALL DOGS -:- -:- -:- By Albert Payson Terhune

YOU have read much about that splendid enterprise, "The Seeing Eye," which trains dogs to lead the blind. "The Hearing Ear," cannot win such fame or widespread use. Yet it numbers scores of authentic cases. Year by year a few more dogs are trained for it, in private homes. Here is one true instance:

A telephone operator in the West lost her job because of increasing deafness. At her home this deafness became more and more of an embarrassment. She solved the problem to a graat extent by the help of her pet water spaniel. A dog's bark, as you know, has a peculiarly penetrating quality. With little effort, the woman taught her spaniel to run up to her and bark, whenever there was a knock at the outer door or when the telephone rang or the alarm clock went off.

He had a different type of bark for each of these and other emergencies which called for action on the part of his deaf owner. He was as useful as any trained human attendant.

I have known of several similar



cases of "The Hearing Ear," in this country, and I have read of still more in Europe. A grand profession for any dog!

—o-o—

IN MY CHILDHOOD there was a popular old nursery rhyme that told of a woman who fell asleep on the way home. Practical jokers made such alterations in her clothes while she slept that she did not recognize herself when she woke. She became certain she was not herself but somebody else, when her little dog rushed out of the house barking angrily at her.

It was a merry rhyme, but it also was the most arrant nature fake. Her dog would have known at once who she was, no matter how fantastically she happened to be dressed. That is one of the several ways in which dogs are wiser than we humans. For example:

If you should cover your face with a hideous mask and put on a queer hat and wrap your body in shapeless blankets and hunch your shoulders forward, your own mother would not be able to pick you out at sight from a group of 20 other masqueraders. But your dog would recognize you in a crowd of a hundred maskers. He would know you by your scent and by your step, no matter what you happened to be wearing and if your face were hidden. That has been proven, numberless times.

Score one more for the dog's powers of discernment!

"I want my-Mother"!



Next to a mother, the best friend a dog can have is an owner who knows Sergeant's Dog Medicines and knows how to use them. There is a Sergeant's Dog Medicine for almost every dog ailment.

FREE DOG BOOK. Write for your Free copy of the famous Sergeant's Dog Book on the diseases, care and feeding of dogs. Our Free Advice Department will answer questions about your dog's health. Write fully. Polk Miller Products Corporation, 100 W. Broad Street, Richmond, Va., U. S. A.

Sergeant's DOG MEDICINES

KEEP YOUR dog WELL

A Woman's New York

By Alice Hughes

NEW YORK, July 31.

THE Spa has started its month of activity, which means that the summer high spot in the life of New York State is now under way. In other words, the racing season at Saratoga, those 30 wondrous days, is now in progress, and everyone within cannon shot of this town who wants to be Smart, who likes to bet and who is interested in the improvement of the breed, is there.

There is nothing anywhere near New York to equal Saratoga in August. Those fantastic hotels built 100 years ago, such as the Grand Union; the spattering of marvelous elderly people; the younger racing set, represented by Jock and C. V. Whitney, and an amazing assortment of New York gamblers make up the most colorful crowd to be found in our part of the country during the summer.

The racing plant itself has been known as "beautiful Saratoga," and lives up to its billing. Not only is the track a lovely place to spend a summer afternoon, but it is filled with real romance and has that priceless quality of true color.

Racing only fills the afternoons. The evenings at the Spa must be filled somehow, and this is taken care of by a half dozen of the most elaborate and costly night clubs and gambling houses this country has ever known. Whatever the horses leave you, the roulette tables get, which is as it should be, I suppose. Undoubtedly, from the strictest point of view, Saratoga is a vicious and evil place. But oh, it is so beautiful and so much fun! If this be treason, make the most of it.

—o-o—

As soon as Mr. Rudy Vallee left the Hotel Astor Roof for the Fair at Dallas, Texas, an old-timer who has never lost his punch arrived to take his place. This is Ted Lewis, whom I knew first as Mr. Freedman of Circleville, Ohio, owing to the fact that in my youth I was a close friend of a young Circleville girl who regarded Dr. Freedman as the town's leading citizen, even then. It pleases me and thousands of others that old Ted and his battered top hat are packing the Broadway Roof Garden with young folks who like to shake a foot.

—o-o—

● THE SERIOUS THINGS of life, I'm glad to say, are at last receiving the proper attention here. It has been announced that at the great New York University next fall there will be a series of lectures on jazz music as part of the general music curriculum. In charge of this vital matter will be no less a personage than Vincent Lopez, who for many years has been the leading pianist in this field of art. So if you feel that your life is not complete without academic training in the art of razz-a-ma-tazz, you may as well report to Professor Lopez next fall—and may God have mercy on your soul.

—o-o—

IT SEEMS TO ME that the classic American joke has always concerned putting sand in the sugar or watering the milk. But it remained for our village really to prove the third of these historic stories. A butcher has just stepped before a local judge and paid a fine of $100. The proven charge was that this steak-pounder, when asked for a few lamb chops, placed said chops on the scale and at the same time bore down on a wooden pedal under the counter, which ran the chops up to about twice the weight. Proving all over again that the things you hear over the radio occasionally do come true.

—o-o—

Want $500? Why, what a silly question! All you have to do to get it is write an orchestral piece which takes no longer than 20 minutes to play, and make it good, and the New York Women's Symphony, Antonia Brico, conductor, will fork over the $500 and play the piece next March. Simple enough—and what a nice way to spend August!

—o-o—

● ONE OF THE MOST astounding families of modern times checked in at a local hotel a few days ago. It consists of the Rev. and Mrs. Francis Payson Cook of Richfield, N. C., and no less than eight adopted children—seven blondes and one red-head. Brother Cook has given up preaching and now runs a farm to feed the 10 mouths. And I hope it is fruitful. Mrs. Cook explained to me that "The Lord just spilled these children on us." It was indeed a wondrous spill, and I hope they all eat well.

—o-o—

THERE'S A RED-HEAD girl band-leader here in town whose name is Betty Real, and she comes to bat with a brand-new peeve. She charges that her one-time agent, named Moss, tried to make her change her name to Gloria Love—one of those handles usually affected by minor movie actresses. But not for Betty, evidently a smarter sort of girl. Her real name is good enough—and don't throw that flower-pot!

—o-o—

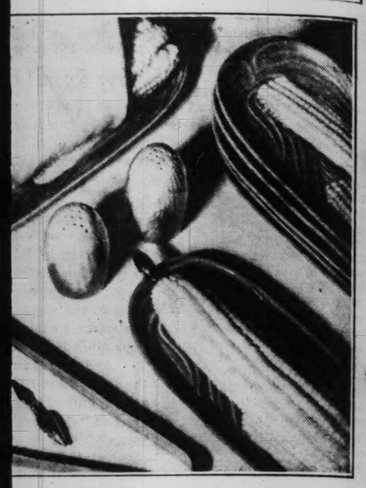
My heart is set on getting to the Paris fair this year, as I remember what a milestone that of 1925 was, with its brilliant introduction of modern decor. What will this one show us? So far I've been stymied, with huge masses of labor, and the fact that my poor old gentleman is still hors de combat after fighting that taxi all over Murray Hill. But I still bet that I'll make Paris by mid-winter, and hope to bring back interesting reports.

Features of General Interest

GE



For Corn Eating



NG SERVING DISHES FOR THAT NATIVE AND FOOD, CORN ON THE COB, THE SET OF DISHES AND PEPPER AND SALT HOLDERS. TONGS AND PRONGS PROTECT THE FINGERS.

ENCE IS POSSIBLE -OF-DOORS DINING

Boykin has always to be just ting way to who sets air most of some good t she passed

atter of the dn't be too nd platters uncomfort- should be of so that dgets every dark and away from table with a , of course. ill add im- n-porch in for winter ppers. eps if you arge round plates that e dinner — anging your arnishes on your picnic p coffee or m jumping every now too, those eam table" gs hot and is fun and ch evenings



cook very perly, you'll e a whole soup to nuts . It takes details. r removed to make fficult, you ining room rence. Sev- utter tubs e your out- ensions in the grass very short, d grass to large um- grandilo- would com- advantages ning space, an have it or as you ll pick up you.

to wave come and the week- . . . than

it is to actually accommodate visitors without ending up by hating them one and all. Preparedness is the best policy with regard to summer company. And the test of a visit is not how much the guest



enjoys it but how good a time the hostess has. If the hostess enjoys the visit, the chances are all to the good that the visitor will.

The first requisite for a good time for the hostess is a good pleasant well equipped guest room . . . or at least a comfortable detached room where a guest can stay. If a room can't be spared, perhaps the sun porch can be made to do double duty, masquerading most of the time as a lounge or bridge room, but hiding the requisites of a guest room behind a formal exterior. A small chest or cabinet can hold stationary, ink and writing pad, an extra blanket, pins, hairpins, a fresh powder puff and toothbrush in cellophane, guest size soap, powder and cold cream. A mirror should be in easy distance and a studio couch should have a good spring and mattress for comfort.

But, of course, a separate guest room is the nicest if it is available. And we're a great believer in having a closet all decked out in fancy trapping for keeping company clothes slick and fine. To the necessaries mentioned above, add extra conveniences such as a dressing table and desk if possible, along with a comfortable chair and reading light.

One of the most effective, yet inexpensive, guest rooms we've seen in ages had navy blue shepherd's checked gingham bedspread and draperies with pleated flounce and valance, white walls, white voile curtains and dressing table skirt, red woodwork, red chintz chair covers and hooked rugs with lots of red in them. The furniture here was simple, but if you can't have that just yet, try doing over old furniture in white enamel.

(Copyright, 1937.)

Sunshine Sauce

One cup sugar.
Two egg yolks.
One cup cream, whipped.
One-third cup water.
Two tablespoons vanilla.

Boil the sugar and water together to form a soft ball. Pour this syrup over the stiffly beaten yolks of two eggs. Continue beating until creamy. When cold add the vanilla and the whipped cream. Beat with an egg beater until thick and fluffy. Serves six. Serve with baked or steamed puddings, peach delight, etc.



t my- Mother"!

best friend a dog who knows Ser- nd knows how to Sergeant's Dog ery dog ailment.

rite for your Free geant's Dog Book nd feeding of dogs. Our Free answer questions about your y. Polk Miller Products Cor- Street, Richmond, Va., U. S. A.

KEEP YOUR dog WELL

geant's MEDICINES

A Woman's New York

By Alice Hughes

NEW YORK, July 31.

THE Spa has started its month of activity, which means that the summer high spot in the life of New York State is now under way. In other words, the racing season at Saratoga, those 30 wondrous days, is now in progress, and everyone within cannon shot of this town who wants to be Smart, who likes to bet and who is interested in the improvement of the breed, is there.

There is nothing anywhere near New York to equal Saratoga in August. Those fantastic hotels built 100 years ago, such as the Grand Union; the spattering of marvelous elderly people; the younger racing set, represented by Jock and C. V. Whitney, and an amazing assortment of New York gamblers make up the most colorful crowd to be found in our part of the country during the summer.

The racing plant itself has been known as "beautiful Saratoga," and lives up to its billing. Not only is the track a lovely place to spend a summer afternoon, but it is filled with real romance and has that priceless quality of true color.

Racing only fills the afternoons. The evenings at the Spa must be filled somehow, and this is taken care of by a half dozen of the most elaborate and costly night clubs and gambling houses this country has ever known. Whatever the horses leave you, the roulette tables get, which is as it should be, I suppose. Undoubtedly, from the strictest point of view, Saratoga is a vicious and evil place. But oh, it is so beautiful and so much fun! If this be treason, make the most of it.

—o-o—

As soon as Mr. Rudy Vallee left the Hotel Astor Roof for the Fair at Dallas, Texas, an old-timer who has never lost his punch arrived to take his place. This is Ted Lewis, whom I knew first as Mr. Freedman of Circleville, Ohio, owing to the fact that in my youth I was a close friend of a young Circleville girl who regarded Dr. Freedman as the town's leading citizen, even then. It pleases me and thousands of others that old Ted and his battered top hat are packing the Broadway Roof Garden with young folks who like to shake a foot.

—o-o—

● THE SERIOUS THINGS of life, I'm glad to say, are at last receiving the proper attention here. It has been announced that at the great New York University next fall there will be a series of lectures on jazz music as part of the general music curriculum. In charge of this vital matter will be no less a personage than Vincent Lopez, who for many years has been the leading pianist in this field of art. So if you feel that your life is not complete without academic training in the art of razz-a-ma-tazz, you may as well report to Professor Lopez next fall—and may God have mercy on your soul.

—o-o—

IT SEEMS TO ME that the classic American joke has always concerned putting sand in the sugar or watering the milk. But it remained for our village really to prove the third of these historic stories. A butcher has just stepped before a local judge and paid a fine of $100. The proven charge was that this steak-pounder, when asked for a few lamb chops, placed said chops on the scale and at the same time bore down on a wooden pedal under the counter, which ran the chops up to about twice the weight. Proving all over again that the things you hear over the radio occasionally do come true.

—o-o—

Want $500? Why, what a silly question! All you have to do to get it is write an orchestral piece which takes no longer than 20 minutes to play, and make it good, and the New York Women's Symphony, Antonia Brico, conductor, will fork over the $500 and play the piece next March. Simple enough—and what a nice way to spend August!

—o-o—

● ONE OF THE MOST astounding families of modern times checked in at a local hotel a few days ago. It consists of the Rev. and Mrs. Francis Payson Cook of Richfield, N. C., and no less than eight adopted children—seven blondes and one red-head. Brother Cook has given up preaching and now runs a farm to feed the 10 mouths. And I hope it is fruitful. Mrs. Cook explained to me that "The Lord just spilled these children on us." It was indeed a wondrous spill, and I hope they all eat well.

—o-o—

THERE'S A RED-HEAD girl band-leader here in town whose name is Betty Real, and she comes to bat with a brand-new peeve. She charges that her one-time agent, named Moss, tried to make her change her name to Gloria Love—one of those handles usually affected by minor movie actresses. But not for Betty, evidently a smarter sort of girl. Her real name is good enough—and don't throw that flower-pot!

—o-o—

My heart is set on getting to the Paris fair this year, as I remember what a milestone that of 1925 was, with its brilliant introduction of modern decor. What will this one show us? So far I've been stymied. with huge masses of labor, and the fact that my poor old gentleman is still hors de combat after fighting that taxi all over Murray Hill. But I still bet that I'll make Paris by mid-winter, and hope to bring back interesting reports.

SHE MILKS THREE OR FOUR COWS BEFORE BREAKFAST.



CITY GIRLS ARE SOFTIES!

THEY WOULD WILT IN 10 HOURS HOLDING A COUNTRY GIRL'S JOB

By Jake Yoo

WHAT gets me is how these city girls can have the brass to holler about work. Why, to hear them you'd think they did have something to do. And you can bet THEY think it—you can tell that by their noise. But what a mistake! They don't even know what work is.

I'd just like to take a bunch of them down on the farm with me and let them notice themselves getting up at 4 o'clock in the morning. They wouldn't stay long, but they'd catch on to a lot of facts before they got away, and the least of the facts wouldn't be what they learned about appreciating the blessings they have here.

Why, dadburn it, right now there are an army of country girls out sweating and freckling in the wide berry fields of the land. And while they're battling the insects, chiggers, snakes and heat and briars, here sit our lily-faced city girls perched before a whizzing fan with their laps full of romantic magazines.

When the rooster crows in the deep shades of early dawn the country girl hops out and kindles a fire in an old wood range. That's the first move toward breakfast. Then she grabs a pail and goes to the barn and milks three or four cows. The milk must then be strained and separated and the cats fed. And by the time that is all done the ton of iron where the fire was built has got the house as hot as a coke oven, and breakfast can be started. Biscuits or pancakes must be made and bacon and eggs fried and all this in quantities to match the farm appetite. Often it is necessary for the farm girl to churn before breakfast if butter is to be had with the hot biscuits.

And while she is doing all these things the city girl is lying abed yawning and wondering which frock to wear to the show and studying her pink nails. And when she is through yawning she gets up and goes to the back door and finds a bottle of milk. She opens a glassy wrapper and finds her bread not only already baked, but sliced and ready for toasting. An electric toaster completes the breakfast act, and adds no more than an eighth of a degree to the temperature.

—o-o—

THEN there are other problems for the country girl. Cleanliness is one of them. Each Monday something must be done about dirt. And washing machines are scarce in the country, which means that frail arms and hands must rub heavy suits of overalls and even quilts on the primitive washboard till they are clean.

And while the country girl is in the suds and overalls, the city girl hands a laundryman a few dimes and takes in her clothes not only beautifully laundered, but ironed to perfection and neatly folded, and it is a settled matter, ready to be forgotten. But not so with the country girl. Wash day is only the first busy day. Ironing day is another laborious interval.

The food problem also must be considered. There is a big difference between its city and country phases. To have vegetables the country girl must have a garden, and gardens don't come merely by invitation. They require work. Planting and hoeing and weeding are essentials. And the produce must be gathered and cared for.

But when the city girl wants fresh vegetables she merely reads till a boy yells the particular variety she craves, and hails him as he cruises by. She scarcely misses a paragraph in the operation. And the same difference holds with fruit. The mighty orchards of the land drop their burden on the shoulders of the country girl. Her hands grow stained and rough in the long, tedious labors of canning and preserving.

In fact there is no respite from labor for the country girl. She is always busy. In summer she is at the barn in the dawn and in winter she wades snow drifts long hours before the first faint streak of light flushes the eastern sky. She pickles the cucumbers, cans the tomatoes, makes the kraut. And not infrequently is she called upon to wield a pitch-fork and toss hay, especially if the weather happens to be unsettled during haymaking. She feels the weight of the threshing ordeal when the big crops are being cared for. She scrubs floors, carries wood for fuel, mends colthes, bakes the bread, pies, and cakes.

And when she wants to go to a show she must go adventuring in some frock so ancient it attracts more attention than she does, and transport a load of noise over a rough road to some little town.



And when she gets there she finds herself so tanned and freckled and rough and coarse and bashful that she only serves to make the bleached town girls more beautiful by comparison. And, of course, this spoils her fun. Her clothes, too, fail to stack up with those of the town folks, and she is glad to get into the darkness of the theater where she can be herself without getting caught at it. And she really enjoys the picture. No matter much what it is or what it's about. It is thrilling and romantic and foolish and full of nonsense, and that's different from what she's used to, and we all like a change.

Then, along with other drawbacks, her boy friend is tanned up and green and looks and acts gawky. And she notices it, but realizes that he matches her better that way. And when they meet a bevy of town girls, she could thank him for being hicky. She appreciates him and knows her need of protection from the higher charms.

Of course, now that I've told most of the main things about the task of the country girl—except that she works 14 to 18 hours a day—some of the city girls will say that I have not considered the city girl who works. But I have. I've taken them all in. They have whole ricks of leisure any way you put it. A country girl would consider herself on vacation if she had a nice clean office to sit down and rest all day in. She wouldn't mind playing with a typewriter—she'd prefer some kind of plaything to while away the time with. Or a shoe factory, dress factory, overall factory—any kind of factory that would not detain her more than eight hours, would serve as a vacation resort for her. Fooling with a sewing machine would be real sport to a girl who is accustomed to wearing out washboards and hoes. It would give her a chance to see a regular show without risking her life in a machine valuable for its antiquity. And she could bleach out and see what she really looked like. She could use her additional eight or 10 hours for reading and brushing up, and lying in bed and yawning.

Why, dadburn it, the next time one of you city girls gets flabbergasted and blue, I'd advise you to go to the country and swap places with a country lass for 10 hours. You'll start home cured on the eleventh, every time you try it.

Campus Modes -:- By Carolyn Rainey



HERE'S a really charming fall dress to wear right now. The youthful skirt flatters the hips and swings so gracefully at the hem. It is made of sleek black rayon jersey. A crisp white lace detachable vestee adds such a pretty feminine touch to the deep V bodice. For a more tailored look . . . the white satin vestee with "stand-up" collar is adorable with its black slide fastener. You'll want to use the pattern again for a plaid wool for back-to-college wear.

Style T-8503 is designed for sizes 12, 14, 16, 18, 20 years, 30, 32, 34, 36, 38, 40 inches bust measurement.

Pattern costs 15 cents. Send your order to CAMPUS MODES, St. Louis Post-Dispatch, 119 West Nineteenth street, New York City.

Typhoid Fever Frequency and Mortality Low

Once Dreaded Infection, Care and Vaccination Have Decimated Cases.

By Logan Clendening, M. D.

IT was a hundred years ago that Dr. William Wood Gerhard, in Philadelphia, pointed out that the symptoms and the character of typhoid fever were peculiar to itself and unlike other fevers with which it was then confused. Before his work, nearly any continued fever was called typhus. Typhus fever is a distinct entity and entirely different from typhoid.

Gerhard did not have the advantage of being able to isolate the germs of the two diseases which can easily be proved to be different. He had to rely on the physical changes in the body produced by the two diseases. He pointed out that the spots of inflammation and the ulcers in the intestine in typhoid fever did not occur in the other disease. "It is as impossible," he wrote, "to change typhoid into typhus fever as it is to change the eruption of measles into the pustules of smallpox."

This was clear thinking and revolutionary thinking for his day.

—o-o—

BOTH TYPHUS fever and typhoid fever virtually have disappeared by now. Typhus fever went out shortly after Gerhard's time, when more humane and hygienic methods of handling prisoners in jails (it was nicknamed "jail fever") were introduced. Overcrowding on ships was also reduced and this action contributed to the decline of typhus.

Typhoid, however, continued its reign for many years after Gerhard. It was one of the dreaded intestinal infections of this time of year. Fifty years ago at this season you would have heard of one or two of your friends down with typhoid every week.

By contrast, I have before me the record of the number of cases of typhoid in the large cities of the United States in 1936. In 18 large cities there was no death from typhoid fever last year. Not one. The actual number of cases is not recorded, but as the mortality of typhoid is about 10 per cent, it might be argued statistically that less than 10 cases of typhoid occurred in these cities. That is quite an achievement. No large city had more than 10 deaths, which means by the same reasoning that no large city in the United States had as many as a hundred cases of typhoid fever in 1936. In 1886 there would not have been less than a thousand!

What has brought this about? The recognition that typhoid fever is a water-borne disease and the regular supervision of the water supply. Next the practice of preventing typhoid individually by vaccination. This should still be carried out. While traveling in Europe recently I was surprised to find that one member of my party never had had typhoid inoculation. She drank nothing but bottled water from then on—by orders.

Ham and Mustard Sandwiches

Twelve slices rye bread.
One-half pound thinly sliced ham.
One-half cup minced pickle.
One-half cup butter.
One-half teaspoon dry mustard.

Spread the bread with the butter mixed with the dry mustard and place a slice of ham sprinkled with the minced pickle between the slices. Toast.

GIRL ABOUT TOWN

Continued From PAGE TWO

that 50 years is a long time. Oh, yes, he changes the bell-ropes, and the weight-ropes about once a year. Not a very expensive clock to keep going. Especially with so many people depending on those friendly, regular bells down Tenth and Biddle way.

—o-o—

WE KNOW A GIRL who is negligee buyer at one of the department stores, and when we're on her floor we always stop off to exchange the gossip. The other day she let us in on this prize story, an addition to our collection of the department store trivia:

A man, and a very nice one he was, wind-bronzed, lean and tengallon hatted, came up to her last week, and in a soft Oklahoma-drawl asked to see "a robe for my wife, the kind with lace and fancy stuff." Immediately accommodating, she asked in her friendliest tones what size garment his wife took—"Is she about my size, an 18, or nearer that girl's over there. She's a 14."

A long lazy smile came up on the man's thin face, "Well, ma'm, she's not so small as either of you. In fact, she's a size 44. But she's shore mahty cute, anyway!"

That, in case you're uninformed on the point, is the sort of public declaration that puts a coronet on any wife's head!

—o-o—

OUT AROUND the Municipal Opera, the place we're apt to stop off and forget to leave is the scenery work-shop, the office—if that cubby-hole could be so designated—of Raymond Sovey, the art director. Nothing is more fascinating to our notion than to watch Sovey's quick manipulation of modeling clay into a model of a rocky mountainside, or his deft fingers shaping with paper and water color the tiny houses that are miniatures of the sets. Any minute you expect Lilliputian performers to mince into place on these detail-perfect doll-size stages.

Sovey, a skilled conversationalist, is good company. The sort of person who has a perpetual supply of amusing stories, he told us the other day a particularly funny one—a true experience. He's interested in old books, and last spring when he was in London, as is his custom, he combed the second-hand book shops for desirable old volumes. As usual, he had a large boxful when his ship docked in this country.

"You'll never believe this, but it actually happened," he laughed. "As you may know, second-hand books in a foreign language come through the customs free of duty. When the customs man asked me what was in the large box, I truthfully answered, 'Second-hand books.' 'In a foreign language?' he asked. 'Yes—English,' said I, very casual. 'Okay,' he said, checking the box off and moving on to other luggage."

"And I didn't pay a cent of duty on those books—all because they were written in that very foreign language—English! Could anybody possibly believe it?"

ATTRACTIVE EYES DEPEND ON PROTECTION AND CARE

By Gladys Glad

ONE of the strangest tales I've ever heard is that of a young lad in Europe who could see the stars in the daytime. This lad was kidnaped in his infancy and kept imprisoned in a dark room for 18 years. When he finally regained his freedom, his eyes were so abnormal that he could see the stars at noon, but they were also remarkable for their youthful clarity and freshness, as well as for their visional properties.

So many women today have eyes that are strained and tired in appearance, and in the summertime this strained, fatigued appearance often increases. That, I think, is mostly because women don't know how to protect their eyes from the bright glare of the summer sun. It is a wise girl who wears dark glasses when exposed to the sun, for I believe that the eyes always should receive some protection from this glare.

In addition to the dark glasses, it always is well to smooth a bit of cream or oil around your eyes before going out in the sunshine, for while the sun can't penetrate the dark glasses, the heat can, and heat alone is enough to parch the tender skin around the eyes.

The sun's glare on bodies of water, on glittering beach sand, on smooth roads and on any like reflecting medium, tends to strain the eyes and cause the formation of squint lines about them. The direct rays of the sun tend to dry out the sensitive under-eye tissues, also, and accentuate any lines and wrinkles already formed.

—o-o—

TO GIVE THE EYES proper protection, you should shield them as much as possible from the sun's direct rays. Wear large-brimmed hats. The shadows they cast will give your orbs some protection, anyway. They're considered very smart, too, not only for beach wear, but for the street as well.

It is also a good plan to smooth a bit of rich cream around your eyes before exposure to the sun's rays. If you dust a bit of powder over the application, the grease won't be obvious. And it will certainly help to prevent squint lines, and to keep your eyes fresh and youthful in appearance.

Also, give your eyes resting treatments whenever they feel tired or strained. Little squares of cotton moistened with cold water or witch hazel, and placed over the eyes during a 10-minute period of relaxation will help no end to soothe and rest dull, tired eyes.

Too late hours, constant exposure to the glare of the road and beach sand can make even the loveliest of orbs lose their charm. Clearness and brightness make even small eyes appear attractive, you know.

—o-o—

THE SUREST WAY to brighten the eyes, of course, is to make your physical health perfect. For it is youthful vitality that puts sparkle in the eyes. But cleanliness is also essential for preserving their limpid clearness.



PHYLLIS BROOKS HAS BRIGHT AND SPARKLING EYES.

In this world of smoke and dust it is well-nigh impossible to expect the eyes to retain their clarity without some assistance on your part. A large amount of foreign matter accumulates in the eyes each day. Some of the particles are so minute that they do not cause actual discomfort. They lodge themselves under the eyelids, and you may be totally unaware of their presence. But unless these tiny particles are washed away every evening, the eyes may become red, inflamed and bloodshot. Indeed, serious infections may result from a grain of dust that has become lodged in the eye.

An eyewash, to be safe and effective, must be free from all germs. It should be very mild and soothing to the eye. The most commonly used of eyewashes is the boric acid solution. This is prepared simply by dissolving one teaspoon of boric acid in a glass of tepid, sterilized water.

The best way to administer this eyewash is with an eyecup which fits right over the eye, although another method is merely to swab the eyes with cotton soaked with the solution. Another eyewash that can safely be used is boiled water to which a bit of salt—just enough to make the water taste faintly salty—has been added.

Individuality Usually Trait Of Maturity

By Angelo Patri

"IS there anything one can do to teach intelligent boys and girls that they do not have to follow the crowd to get where they want to be? I am about at my wits end. 'Everybody does it, Everybody wears one, Everybody is going,' seems to be the only thought in my children's heads when a decision has to be made. I would like my children to learn that they could be differen' on occasions without being declassed."

That notion is as old as mankind. We cannot live alone in comfort. We cannot act alone and feel pleased about it. We must have the companionship of others, we have to have their approval and their praise and if possible, their envy, to support our feeble spirits. Only the bravest of the leaders dare stand alone and if they cannot carry the crowd along with them, they fail.

But it is possible to cultivate a degree of individuality in most healthy children. It is almost too much to expect that the early adolescent stage of development will allow such expression of personal power. That usually comes, if it comes at all, in post adolescence and it comes to full maturity when the adult reaches his full spiritual stature. One must teach children to work toward that end and be grateful if they seem inclined to look in that direction.

One thing we can do, and which we often neglect. We can give children a chance to choose their way, their own colors, their own gifts, their own choice of recreation, choose among such experiences as offer a degree of self expression without danger to mind or body. Teachers and parents are busy people and they take shortcuts whenever possible by telling children exactly what they are to do and how they are to do it and just when. The child trained in that way will not be the one to lead the group. He will be the one who watches to see what is being done and follows the pattern. You cannot blame it on him. His training set him that way.

—o-o—

REARING A CHILD to start his own course is a nerve wracking, risky business that requires a strong mind, a clear brain, a stout heart. It demands patience, for the child will fumble and make unexpected and embarrassing mistakes. It will take courage for one cannot foresee what will happen to him in his adventures, and the harsh criticism of those who look on from the safety of the sidelines, within the conventional scheme of education will be hard to bear. It will take wisdom and hope and faith beyond daily store for the spirit of Youth is eager to soar and reckless in his ignorance of danger. But the doing is worth while for only the soul that is reared in liberty will know what liberty means. Only the mind that has been reared in freedom can know the meaning of that word. Only the freed spirit will dare mightily to keep that spirit free.

There was once a Scottish chieftain whose clan had been worsted somewhat by another. At the banquet given by the victor the defeated one was ordered to sit below the rest. He tossed his plume and strode to the appointed place saying, "Where McGregor sits is the head of the table and the place of homage to you." I imagine that McGregor was hard to rear, but I know he was ever the head of the table.

Fall Housecoats

THE summer housecoat of gay cotton material has proved so successful that a different version is being launched for the autumn season.

Instead of the widely flaring skirt which extends to the floor, the new coat is made the same length as a daytime frock. A slide fastener closes the front from the neckline to the hem, unless the wearer prefers to treat the coat as a smock and leave the skirt section open.

Dark backgrounds with bright motifs are stressed for these new garments which are expected to be popular for general home wear as well as for lounging.

Features of General Interest

A Movie Mystery

By Robbin Coons

HOLLYWOOD, July 31.

WALTER ABEL, the mystery man, is back in town. He's having a nice time playing golf in this town where they're always yelling for new faces.

Literally, Abel isn't a mystery man. The mystery is in Hollywood. Hollywood has him and Hollywood is using him with the same perspicacity it displayed on each of his three previous visits.

The first time was six or seven years ago. An agent took him out of a New York hit and said Hollywood had something colossal, terrific, or at least stupendous for him. After several months of waiting, it didn't happen. He went back to the stage, played in "When Ladies Meet," another hit. Paramount couldn't wait to jerk him West. That was in December. By June, Walter was still around, wondering where he was and why the pay checks kept coming. In those six months a studio can forget all about a hit play because it's raving about the latest hit play and the latest actor. "Abel? Abel? The name's familiar but"—— He never saw a camera.

—o-o—

● IN NEW YORK again, he played in a merry comedy, "Merrily We Roll Along," and this time it was RKO that got the bright idea. He was brought west to play "General Grant," a gentleman who rarely smiled, in a somber historical film. So Abel starred in four reels of tests, which with story preparations cost $160,000 before the studio decided not to make it after all.

But Hollywood is ingenious. From General Grant to D'Artagnan was but a step. Abel took tests, signed a five-year contract, took an hour's fencing lesson, and started in "The Three Musketeers" the following Monday morning.

That was the beginning. The ending included "Second Wife."

"Second Wife" is the picture that made money because it was so bad audiences loved it. "Second Wife" made heckling a movie audience pastime. "Second Wife"—but why go on?

—o-o—

I asked Abel about it. The guy's head is bloody but unbowed, and his grin revealed he still has a sense of humor.

"When I meet my friends back East, and we get to talking," he said, "I can always tell when that question is coming. There is always an embarrassed pause, and then: 'But Walter, did you have to make that picture?' "

—o-o—

"SECOND WIFE" was Abel's goodby to Hollywood before joining Katharine Cornell on the stage in "The Wingless Victory." He got good notices, but Hollywood hasn't read them. All Hollywood remembers is "Second Wife."

There was, of course, his sound and rousing portrayal of the district attorney in "Fury," which made it look as if Hollywood had discovered Abel for keeps. But "Fury"—and the other few good pictures — apparently could not outweigh "Second Wife."

Maybe if Abel had stayed on after "Fury" instead of going to the theater the story would have been different. Maybe, even yet, he will be recalled from the golf links. I hope so, real actors being scarce both here and on Broadway.

—o-o—

● THE MASSACUSETTS legislator who wants to make actors and entertainers use their right names has something there . . . Only in Hollywood some of us wish there were a law to enforce name changes in certain cases . . . Personally I think Olivia de Havilland would get farther with half as many syllables . . . I always get a callous on the typing finger when I have to spell it out . . . And Sonja Henie's famous in spite of it . . . And Gale Sondergaard. . . . But on the other hand, how far would Appolionia Chalupec have gone if she hadn't bobbed it to Pola Negri? Or Lucille Langhanke (Mary Astor) or Violet Krauth (Marian Marsh) or that Gustaffson girl from Sweden? . . . And Milton Berle. . . . If that one's real or adopted, it still makes me think of an eruption in Brooklyn.

—o-o—

Richard Lane, the new actor, is practically cured of fishing.

He spent his first week-end at Catalina recently and went Izaak Walton. . . . Felt a bite and began tugging at his line, drew it in slowly, leaned far out. . . . Appeared on the surface the face of a "sheephead" fish. Lane yelled. . . . "He's made up to play a part!" . . . and threw his catch back.

—o-o—

● THINGS LOOKED serious for a while on the Twentieth Century lot the other day. . . . Cantor and "Ali Baba" were working on an outdoor set adjoining the exterior set of "In Old Chicago," and between the two in an old-fashioned wooden stage, unproofed for sound, was Shirley Temple's "Heidi." . . . The camels of "Ali Baba" would sound off when old Chicago wanted silence, and between the two of them Heidi got no peace. . . . Alan Dwan, with Temple in tow, threatened to knock off for the day unless things were done about it. . . . The studio cops were helpless, caught between three directors. . . . So the studio manager went down, in person, and worked the sets in shifts. . . .

THEY'LL DO IT EVERY TIME -:- By JIMMY HATLO



WEEKLY PUZZLE PICTURE. IS PA'S PRIZED CARPENTER BENCH IN THIS PICTURE OR ISN'T IT? THEY'LL DO IT EVERY TIME——

THANX TO HARRY FAIRLEY-FAIRMONT, MINN.

Mid-Summer Fashion Notes From Bermuda

Informality Marks Resort Attire—Linen or Crepe Most Popular.

By Josephine Hughes

NEW YORK, July 31.

IN our hectic modern times we have become so accustomed to the Mercury-like speed of modern transportation that we rather take for granted this present day miracle of aviation. This last weekend, however, when we sped to Bermuda in the Pan American Clipper, we became acutely conscious of the vast difference between travel in the 1937 manner contrasted with that of our grandfather's time.

It took us just short of five hours to fly the 600-odd miles from New York to Bermuda, and once we arrived at our destination we spent one hour and 15 minutes jogging miles by horse and buggy to our hotel.

This was our first visit to Bermuda at this season and we found that more and more people are making this their home for the summer months. A large cottage colony has sprung up with many well known New Yorkers building their own homes. We think that probably this will become more and more a summer resort for married couples with children. The climate is perfect for the latter and with this fast Clipper service established the "Grand old provider" will be able to hop from his sultry desk in New York to visit his family more often and for longer stays.

—o-o—

HAMILTON IS much quieter in summer with Tuckerstown fast becoming the smartest American colony. The Robert Ogden Bacon Jrs. have built a lovely home there near the Mid-Ocean Club, where Mr. Bacon can indulge in his favorite sport of golf.

Mr. and Mrs. Wallace Orr are building a beautiful house on Riddle's Bay which will be completed for the Winter season. The Schuyler Smiths are in residence at Spithead, having rented the attractive house of Eugene O'Neil.

The girls bicycling along the winding roads prefer the little play suits with button front detachable skirts which open to give them plenty of knee action.

They were noted often in white sharkskin and the pastel linens. The peasant bandana tied around heads and, of course, the dark sun glasses were favored by most every bicyclist we passed.

At "21" there is the usual noonday and sunset cocktail gathering with informality the keynote of the picture. Many wear the regulation Bermuda shorts, which must come to two inches above the knee; others prefer simple crepe or linen spectator sports dresses, and we noted the dearth of slacks, or culottes. The ladies streaking across the golf course at the Mid-Ocean Club, too, preferred these shirtwaist dresses and many were worn in a lovely turquoise shade of linen.

At the Mid-Ocean Beach, as well as around the pools, the knitted and the printed satin elastic fabric bathing suits were most popular. Mrs. Frederic Saltonstall, of Boston, looked especially attractive wearing her slim elastic fabric suit in a monotone navy and white pattern.

—o-o—

OUR DEPARTURE was indeed auspicious with many well-known personalities of Bermuda coming to Darrell's Island to view the take-off. The Governor of Bermuda arrived on the Little Nournahal with Vincent Astor and his house party, which includes Mrs. Potter Bourne, Mary Cushing, Prince Serge Obolensky and "Doc" Holden. Mrs. Bourne wore yellow linen shorts and a turquoise antibes shirt. She flung a shoulder strap bag casually over one arm. Crisp white sharkskin was chosen by Miss Cushing in her shorts and shirt and she tied white sandals bandana fashion about her feet.

Among the first passengers to arrive for the homeward flight were Mr. and Mrs. Howell von Gerbig, returning from a month's honeymoon. The former Dorothy Fell traveled in a turquoise damask pattern crepe dress; a crownless white turban pieced in front by a diamond pin and pulled on a coral cardigan when we climbed to greater heights.

WEATHER AND WARDROBE -:- By Marjorie Hillis



AT this time of year, most of us suddenly wish we had more cool-looking clothes. Even the best-planned wardrobes don't seem to have quite enough crisp, light dresses and we're all tempted to run out and buy a half-dozen of the alluring bargains that are advertised on every hand. This is just a word of warning to buy carefully.

In the first place, as a rule, there aren't as many really hot days as you think there are going to be. Heat waves come and go, over a not-very-long period. In most parts of the country, you don't need the closetful of very summery dresses you are probably yearning for. And a very summery dress isn't always cooler than a thin printed silk or sheer that is dark enough to wear when the temperature is sizzling.

A wiser, much less expensive procedure is to cool off your costumes by means of white accessories. White hats and jackets and bags and gloves and flowers, crisp and spotless, give the cool look that is half the battle. Watch for bargains of this type, and when you see a real one, buy enough so that you won't be tempted, next month, to pin on a white flower that is not quite fresh or wear a pair of white gloves that should go into the laundry. For the price of one or two bargain dresses, you should be able to have a supply of accessories that will take you through the summer.

—o-o—

ONE OF THOSE little white turbans, with a band or two instead of a crown, will be really cool, as well as smart. Those simple, open-meshed gloves (but be sure they are simple) are the coolest variety made. And two big white organdie carnations help to give you that just-out-of-the-handbox look that is such a summer asset.

An added advantage is that, while too many dresses hang in the closet unworn and are pretty apt to look dated next season, the majority of simple white accessories are perennially smart. They come back year after year, like the flowers in your garden, and are just as alluring as ever. The few that don't—the occasional hat or jacket—are the ones on which to do the most economizing, by buying cheaper ones or fewer of them, except in the case of those you will wear often enough this summer to pay you back.

But I hope you noticed that I used the word simple when I said that a white accessory bought this summer would be smart next year too! The fancy variations are the ones that go out of fashion.

Eggnog Chiffon Pie

One tablespoon gelatine
One and one-half cups milk
Three eggs, separated
One-fourth teaspoon nutmeg
One-fourth teaspoon salt
One-half cup sugar
One to two tablespoons rum or one teaspoon vanilla
One cup whipping cream, whipped
One baked cooled pie shell.

Soften gelatine in one-fourth cup of the cold milk. Heat rest of milk to scalding over boiling water; beat egg yolks, nutmeg and salt, then slowly add milk, stirring constantly. Return to double boiler and cook until mixture coats spoon. Stir in gelatine until dissolved. Chill until it begins to congeal. Beat egg whites until stiff, adding sugar gradually. Beat in the milk mixture and flavoring. Fold in three-fourths of the whipped cream, pour into pie shell, and chill one to two hours. Add a little sugar to rest of cream and spread roughly over top just before serving. Sprinkle sparingly with nutmeg. Yield: 8 servings.

Raspberry Cocktail

Three cups fresh, chilled red raspberries.
Six tablespoons granulated sugar.
Two teaspoons lime juice.
Two tablespoons finely chopped mint leaves.

Arrange the raspberries in six sherbet glasses. Sprinkle with lime juice and chill. Just before serving, combine the granulated sugar with the chopped mint leaves and sprinkle one tablespoon on each glass and serve. Garnish with mint.

NIFTIES -:- By Jefferson Machamer



"YOUNG MAN! DO YOU KNOW WHAT TIME IT IS?"
"OH, DADDY! IF YOU WANT TO KNOW THE TIME, SAY PLEASE!"

Summer Style Selections That Carry Into Fall

Accessories and Costumes Are Shown for Wear Later as Well as Now.

WARM weather clothes are destined for much more service because August is a summer month even though the displays of fur coats, dark frocks and felt hats make women wonder whether it is the calendar or the fashion world that is topsy turvy.

Anyone who is planning for a leisurely stay-at-home August will find this an ideal time to invest in a few fillips for a summer wardrobe. The prices are lower and there are many different knick-knacks as well as complete costumes that not only will prove attractive for immediate wear but will carry over into the fall or to next summer.

The gypsy-like play clothes and accessories perhaps offer the most inspiration, because they are the sort of togs which women like to wear even though their vacations are taken in snatches and they travel no farther out of town than the Meramec beaches or the country clubs. Seersuckers and other novelty cottons selected in vivid or dark color schemes will be as practical for September golfing and tennis as they are today. One-piece pique frocks and smartly styled linens likewise may be called into service for home wear after they have served their purpose for vacations.

—o-o—

COLLEGE GIRLS will find plenty of uses for the bandanna kerchiefs and other bright accessories which can be had for a "song" while those sweaters in luscious pastel shades and those gay shirts which now accompany play suits will go to class with an air of smartness. Doubtless they will find a new way to wear the cheerful handkerchief squares than wrapped around the head and shirt tails may be tucked in rather than pulled out, but these may well be regarded as staples in the way of sports wear.

Once the "first impression" clothes of a college career have served their purpose and classes start in earnest, the collegiate crowd will get back to wash frocks and gay summer sportswear. It's a recognized practice on the campuses for white footwear and light sports clothes to be worn late into the autumn as well as donned very early in the spring, so mothers and daughters who are shopping now for college needs may consider this a warning. Dress-up daytime clothes must look extremely chic and smack of the new season rather than an old one, but a pastel evening frock or two picked up at small cost during July or August will prove of value.

Those housecoats of interesting printed materials are among other items of apparel that are not stamped too emphatically with the summer season to be purchased at this late date. They are fine for traveling as they pack neatly and their all-over patterns will look as attractive next autumn as they do now. These coats are nice for college girls as well as home loungers and since they cost so little may well be included in off-to-school wardrobes.

movies of the mover

fireproof

PROTECT YOUR HOUSE HOLD GOODS WHEN AWAY FROM HOME - STORE THEM IN OUR FIRE PROOF WARE HOUSE.

AGENTS FOR ALLIED VAN LINES
World's Largest Long Distance Movers
Phone FOrest 4300

GENERAL VAN & STORAGE CO.
DELMAR at EUCLID

Morgans LAUNDRY CLEANING
3027 PARK AVE.
Phone
GRand 2002
ZORIC GARMENT CLEANING SYSTEM

JASPER -:- -:- By Frank Owen



"OH, YOU'D HAVE SAVED THE FAIR LADY IN ANOTHER MINUTE, IF HADN'T CALLED THE PIG TO DINNER!"

Your Groceries Free every month!



$59,200 in PRIZES for easy TUNA-TESTS

. . . of 35 words or less telling

WIN PRIZES of 6 Cans of Tuna and $25 Grocery Orders

8 MONTHLY CONTESTS!

One every month from March straight thru October, 1937!

$7,400 WORTH OF PRIZES Awarded every month!

2,000 ORDERS ON GROCERS Each for 6 Cans of Tuna

200 ORDERS ON GROCERS Each for $25.00 in Trade

"Why I KEEP this TUNA on my PANTRY SHELF"

YOU won't get rich on these prizes . . . but there are lots of them, and they are alluringly easy to win! Think how happy you would be to win a handsome *double* prize of 6 cans of tuna and a $25.00 grocery order . . . just for writing 35 words or less about why you keep a liberal supply of Chicken of the Sea Brand Tuna or White Star Tuna on hand! It sounds easy . . . and it is easy! Mail your first *Tuna-Test* now . . . and keep on sending more of them, so that you can win *several* of these worth-while *double* prizes!

Let this quality tuna *itself* help you to write prize-winning *Tuna-Tests!* See what a delicious difference there is . . . when you use these famous brands that pack only the prized, superior *light* tuna meat! How tasty and tender . . . and how uniform in quality! Small wonder that housewives buy more of this quality tuna than of all other comparable brands combined! You'll value its healthfulness, too . . . contains Vitamins "A" and "D" and Iodine, that effective preventive of nutritional goiter. And you'll discover that it's *doubly* economical . . . economical in first cost; economical of your time!

TUNA-TEST RULES

1 Your entry may contain 35 words or less, telling in your own way "Why I keep *this* tuna on my pantry shelf." Each entry must be accompanied by two labels (or label-replicas) from *Chicken of the Sea Brand Tuna* or *White Star Tuna*. Also mention the name and address of your grocer. Submit as many entries as you wish, but enclose two labels (or label-replicas) with each entry.

2 Entries will be eligible for prizes according to date received. Each month 2000 prizes of 6 cans of Tuna will be awarded and distributed. At the end of each month 200 $25 grocery orders will be awarded among winners of tuna prizes. In case of ties, duplicate awards will be given.

3 Address your entries to Tuna-Test Dept., Van Camp Sea Food Co., Inc., Terminal Island, Calif. All submissions become property of this company.



America's two favorite brands of tuna . . . identical in quality.

729

All Film Stars "Joiners" Of Something or Other

First Duty of New Player Is to Lend Moral and Financial Support to "Bird Watchers of America," "West Side Riding and Asthma Club" or "Bachelors' Association."

By H. H. Niemeyer

HOLLYWOOD, July 31.

ONE of the first signs of success a young player in motion pictures receives is an invitation to join something. This may come from the "Bird Watchers of America" or from the "Shorts for Men Movement," but whatever it is, it is not to be considered too lightly. Many young players have found that "joining something" has been their second step to success.

Not long ago Wayne Morris, fresh from his spectacular triumph in "Kid Galahad," was asked to become a "Friendly Indian." He accepted and was initiated a few days later.

About the same time Gordon Oliver received a notice that he had been made an honorary member of the "Junior Birdmen of America." He was "very pleased" to accept. Naturally he couldn't afford to do otherwise.

These are legitimate offers to belong to established organizations. Olivia de Havilland wasn't so sure about the letter asking her for a membership fee to join the "Bird Watchers of America." Hugh Herbert took a chance, friendly soul that he is, and turned down an invitation to join a "Willow Cane Association." But Allen Jenkins fell for the bid he received to become a member of a "Pipe Smokers' Club"—although he doesn't smoke pipes. Jane Wyman has recently joined forces with the "Daughters of the Forest" but she has been away and the secrets of the organization, if any, have not yet been revealed to her.

Some of the organizations which the stars and players are asked to join are quite obviously non-existent clubs. One such invitation came to Pat O'Brien from a crank who signed himself as "President of the Association for the Improvement of Restaurant Coffee." Pat was for the organization but failed to send his dues.

The Mauch twins, Billy and Bobby, have been asked to join every sort of boy's organization in the world either as honorary or active members. They have recently become Boy Scouts but their parents have turned down most other offers.

Some years ago Dick Powell received notice that he had been elected, whether he wished it or not, to membership in the "Bachelors' Protective Association." Now that he is married to Joan Blondell he believes his membership has probably lapsed although he has never been advised to that effect.

Naturally all the established lodges, fraternal insurance organizations, luncheon and business clubs have many members among Hollywood's celebrities. So has the famed "West Side Riding and Asthma Club" and the "Black Horse Troop," and the legendary Hollywood "Footprint Association."

The pocketbooks and billfolds belonging to the stars and featured players are full of membership cards to this and that and the other—proving that the successful player must also be a "joiner." It is part of the price of success in Hollywood.

• • •

SOMEWHERE in the storeroom of every major studio are the strong flat boxes and squares sawed from thick planks that used to serve as "stilts" for short leading men and male stars when they were being photographed in scenes with actresses who were as tall or taller than they.

It is an unwritten but closely observed rule in Hollywood that except in comedies, a man must appear to be taller than the woman with whom he works in a scene. So such old timers as Richard Barthelmess, Douglas Fairbanks and George Arliss and other stars who were short, always had a "stilt" available for close-up scenes.

But now because the new crop of leading men seems to be taller and bigger all around, the boxes and planks have almost disappeared from use on the sets of Hollywood. Such players as Errol Flynn, Gary Cooper, George Brent, Leslie Howard and Basil Rathbone have no need of such "stilts" to make them tower over the leading ladies appearing opposite them.

Current movie heroes average over 6 feet 1½ inches in height, measurements of the male stars and featured players show. In 1930 the average height, according to the records that have been kept, was 5 feet 11½ inches. So the movie star of 1937, it appears, has grown two inches in seven years.

Tall stars include Clark Gable, Dick Powell, George Brent, Cooper, John Boles, Flynn, Ian Hunter, Brian Aherne, Wayne Morris, Victor McLaglen, Bob Montgomery, Randolph Scott, Patric Knowles, Gary Grant, James Stewart, Dick Foran, Craig Reynolds, Preston Foster, Barton MacLane, Victor Jory, Rathbone and Fred MacMurray. But there are two newcomers, William Hopper and Willard Parker, who come close to topping them all. Hopper is 6 feet 3 inches tall and Parker is 6 feet 4. They are working together in the football picture, "Over the Goal," in which the U. S. C. football squad, averaging 6 feet 1 inch in height, appears, as well as Gordon Oliver, who plays a 6 foot 1 inch villain.

This increasing height of the men in pictures has had some affect on the feminine half of the players' rosters. Women in pictures are getting taller, on the average, too.

Perhaps Hollywood will yet be the cradle of the super-race, for there are giants on the sound stages there now.

• • •

FAME and a lot of photographs, on the screens and in the magazines and newspapers, frequently have their kick-backs. Frank McHugh tells this one on himself. He was a guest not long ago at a Sunday afternoon gathering in Hollywood and found himself talking to a charming woman, a woman who was, he knew, the wife of a famous cartoonist.

When he finally excused himself, the lady said:

"I just want you to know, Joe, that I think you are the very funniest man in pictures. My husband and I are agreed on this if upon nothing else. Just the other day he told me, 'I think Joe is the best comedian on the screen.'"

McHugh swallowed and found the courage to say, "There must be some mistake here. Who am I?"

"Why," said the lady, not yet abashed, "you're Joe Penner. I'd know you anywhere."

"And I had to show her my studio pass to prove I wasn't Joe Penner," explains Frank. "I don't know that she believes me yet, but I do know that she thinks Joe Penner is the best comedian in the world. I must tell Joe."

It's a wise fan that knows his own favorite star when he sees him at work in a studio. Dick Powell finds himself called "Bill," and Bill Powell is asked questions about his "wife," Joan Blondell.

Pat O'Brien is used to being called George O'Brien and George O'Brien makes no attempt to correct the fan who calls him Pat, unless he is asked blankly which O'Brien he is. Bette Davis and Constance Bennett were often confused by the public when Bette had very blonde hair and Warren William is often mistaken for John Barrymore.

Nothing deflates an actor's ego more than a fan or autograph collector who calls him by the wrong name.

Golschmann Completes Whirlwind Summer Tour

VLADIMIR GOLSCHMANN, conductor of the St. Louis Symphony, will sail for France next Wednesday on vacation, after having made one of the busiest summer tours of any conductor in the United States in recent years.

Golschmann, who concluded his regular season with the St. Louis orchestra on tour last April, opened the New York Philharmonic Symphong concerts at Lewisohn Stadium on June 23, to the largest attendance there in the history of the outdoor series. He remained for two weeks in charge of the orchestra and then flew Westward.

In Hollywood Bowl, from July 13 to 16, he conducted four concerts to open the season there, hurried to Portland, Ore., to conduct an outdoor concert there, flew back east to Philadelphia for concerts in Robin Hood Dell on July 22, 23 and 24, drawing two houses that were the biggest of the year. This afternoon he completes a four-concert engagement at Ravinia Park, Chicago.

Several of the concerts have been broadcast over national networks and through St. Louis stations. Following a vacation at his home in Paris, Golschmann will return to this country in October, to begin rehearsals for his seventh season in St. Louis. This summer's engagements are the first Golschmann has had during the vacation period in this country.



PATRICIA BOWMAN, FEATURED DANCER, WHO MAKES HER FIRST FOREST PARK APPEARANCE IN "THE PINK LADY"

Shirley Temple to Aid Of the British Crown

By Colvin McPherson

FROM a well-beloved short story that Rudyard Kipling wrote in 1888, Hollywood has constructed the most pretentious Shirley Temple picture to date. The crowds going to the Fox Theater this week are finding "Wee Willie Winkie" an opus of roadshow proportions.

For this child's version of "The Lives of a Bengal Lancer," even without its young Alpha Centauri, would be pretty much of an extravaganza. Roll of drums, skirling of bagpipes, barking of dogs and commands, beating of gongs, howling of night-raiders, sword-swallowing, sword-sharpening and riding to battle keep up a pitch of excitement that gives the more recent generations a world of fun. And in the center of everything, as a little American girl bringing peace to the troubled border country of Northern India, is Miss Temple, carefully displayed to best advantage.

Aside from the fact that Wee Willie Winkie was a little boy named Percival Williams, the son of the Colonel and did nothing of the sort of treaty-making, Mr. Darryl F. Zanuck's transcription of Kipling keeps right with the original. We have an idea that Shirley's following, which is juvenile, will raise no objection, even if it has read Kipling. "Wee Willie Winkie," in lovely brown, blue and green tints, with all sorts of excitement, is a money's-worth entertainment for the citizens of tomorrow.

Shirley, who ought to be getting her best grades in geography by her work in "Stowaway" and "Wee Willie Winkie," takes the whole thing as a big circus. Forced to forego tap dancing and lollypop songs by the Victoria era, she makes wisecracks about kilts and the Colonel, learns military discipline and drills, gets C. Aubrey Smith to laugh in spite of himself, defends poor mama, June Lang, sings "Auld Lang Syne" as Victor McLaglen goes to a soldier's rest, weeps over his baby picture (that is pretty hard to take if you're over 12), worries about international affairs and goes on a mission of peace to big, bad Cesar Romero.

At her side until his misfortune in battle is Sergt. McLaglen, colossal by comparison and doubly funny in the Scotch idea of pants. C. Aubrey Smith is the Colonel, Shirley's gruff old grandfather, who eventually accepts her logic in the matter of border warfare and comes to an agreement with Cesar Romero, turbaned ruler of the hill-men. June Lang, a pretty widow with a bird on her hat, gives Shirley a new papa in the person of Michael Whalen, valiant young officer of the garrison.

Further glorification of the British Empire is contained in "The Coronation," a color account of the pageantry attending the accession of King George VI and Queen Elizabeth. Although it may make some very young persons think that Shirley Temple grew up to be Queen Mary, it ranks as the most fascinating short subject of the year.

Narrated by Lowell Thomas, who watched the goings-on himself, it takes in not only the street parade but a great many other items of splendor. The gray battlements of Windsor Castle against pale spring skies, the richly pigmented portraits of previous monarchs, the peers and peeresses in their gorgeous robes, the riotous crown jewels and finally the big parade itself are caught in the full color range.

Of unusual merit, too, is the current issue of "The March of Time," which discusses the building and activity of Rockefeller Center in New York, the fitness of Hawaii for statehood and the business of adopting babies in this country.

• • •

New Faces of 1937.

PLANS are being made, they tell us, for an annual musical on the pattern of "New Faces of 1937," present occupant of the Ambassador Theater. The most that spectators will be able to say after seeing the first edition is "better luck next time." And that would be no idle wish—"The Big Broadcast of 193—" was an infinite improvement on "The Big Broadcast of 1936" and the second "Broadway Melody" of the talkie era out-glittered the first, although that was a great success in its day.

The "New Faces" idea is a good one but the Ambassador musical establishes only a few personalities. One of these is Milton Berle, young comedian, who has succeeded in spite of a terrific razzing by columnists. He keeps the pace, he gets most of the laughs in the show. Jerome Cowan, not new to films but at least a late comer, adds another portrayal to equal that he gave in "Beloved Enemy." Harriet Hilliard, leading lady, who assisted Astaire and Rogers in "Follow the Fleet," will be remembered better this time. And Lorraine Krueger, tap dancer, will be referred to with pride by St. Louisans as another of our girls who made good out West.

Generally, however, "New Faces of 1937," which is a backstage musical, seems to lack something that has made the private life of Broadway interesting most of the time up to now. Perhaps it should have Dick Powell, Joan Blondell, Ruby Keeler or Eleanor Powell. Its humor is on the level of an oft-repeated, "He can't do that to me!" and its top scene is one in which a young man gives an impression of a lady taking a bath. This routine, the theater-wise may recall, was done in stage shows at both the Ambassador and St. Louis last winter, by a comedian at a downtown hotel and heaven knows where else. Delightful but not at his best is Joe Penner, as a young man ambitious to go on the stage.

"Border Cafe," the filler feature, sends John Beal, son of a Massachusetts Senator, out to Texas to become a man. There he meets Harry Carey, Harvard-educated rancher, and Armida, cantina prima donna with all shades of blue blood in her veins. Gangsters come West to kill cattle on the hoof, Beal falls in love with Armida and the climax is a gun battle.

• • •

Saratoga.

Loew's Theater has had a busy time with the Jean Harlow picture during the past week, so keeps it for an extended engagement. Even with some awkwardness where a stand-in had to take the late Miss Harlow's role, "Saratoga" is a vigorous and amusing comedy romance. Clark Gable, Lionel Barrymore, Frank Morgan, Una Merkel and Walter Pidgeon are other players.

Amusement Calendar

On the Stage

MUNICIPAL OPERA—"The Pink Lady," with George Meader, Bernice Claire, Jack Arthur, Eddie Foy Jr., Margaret Daum and Helen Raymond, opens tomorrow night for week's run. Last performance of "The Bartered Bride," with Joseph Bentonelli, Susanne Fisher and George Rasely, this evening.

On the Screen

AMBASSADOR—"New Faces of 1937," with Joe Penner, Milton Berle, Parkyakarkus, Harriet Hilliard, William Brady, Jerome Cowan, Thelma Leeds; "Border Cafe," featuring John Beal and Armida.

FOX—"Wee Willie Winkie," starring Shirley Temple and Victor McLaglen, with C. Aubrey Smith, June Lang, Michael Whalen and Cesar Romero; also "The Coronation of King George VI and Queen Elizabeth" and "The March of Time" (short subjects.)

LOEW'S—Clark Gable and Jean Harlow in "Saratoga," with Lionel Barrymore, Frank Morgan, Una Merkel and Walter Pidgeon.

"The Pink Lady" Greets Former Acquaintances in Forest Park

Musical French Farce, From 1926 Season, Revived by Opera

"THE PINK LADY," remembered in theatrical history chiefly for its familiar waltz, "Beautiful Lady," will be dressed up with modern clothes, scenery and dancing at Municipal Opera tomorrow night, to serve as the ninth week's entertainment in Forest Park this summer. "The Bartered Bride," near-grand opera selection which has proved a sell-out attraction in the past week, has one performance left, tonight.

Tracing its ancestry to a French farce, "Le Satyre," by Georges Berr and Marcel Guillemand, "The Pink Lady" was first seen in Paris for a year under the French title, without music. Immediately afterward, it was done in English by C. M. S. McLellan, and set to melody by Ivan Caryll. The musical version made its bow March 31, 1911, at the New Amsterdam Theater, New York, running for nearly a year. After a jaunt to London, the company returned to this country for a road tour and "Beautiful Lady" was enshrined in the musical memory.

Municipal Opera has done the show only once before, in 1926. The recreation in Forest Park tomorrow night will have, therefore, entirely new costumes, Raymond Sovey's up-to-date expression of Le Joli Coucou, a restaurant in the forest of Compiegne, the antique shop in the Rue St. Honore, Paris, and the ballroom for the costume party of the last act, and dances that Ballet Master Adolphus and Dance Director White have drafted in partnership.

A fair proportion of the principals in the cast will be new, too—George Meader, opera tenor and dramatic actor, Jack Arthur, from the stage and radio, and Patricia Bowman, dance soloist of the Roxy Theater and Radio City Music Hall in New York.

Meader, who will be remembered for his role of Dumptsy in the Lunts' play, "Idiot's Delight" at the American Theater last April, was once with Metropolitan Opera, but was persuaded by Jerome Kern, the song writer, to leave the company and create the role of Pompineau in Kern's musical play, "The Cat and the Fiddle." It was as Pompineau that Meader came to the American in 1933. He has been with the Lunts in "Taming of the Shrew" and in "Amphitryon 38," their new show which opened in San Francisco in June. He rejoins them when the play reaches Broadway in October.

In "The Pink Lady," Meader will play the worrying Philippe Dondidier, French gentleman who is constantly upset at being involved in the playful intrigue of a pair of lovers.

Arthur has the leading male role of Lucien Garidel, Parisian man-about-town. A scholarship graduate of the Institute of Musical Art in Brooklyn, he has been featured in "What Price Glory," "Follow Thru," "Rebound," "The Desert Song," "Hoop-La" and "Take the Air."

Miss Bowman, who got her first Broadway job with George White's "Scandals" when she was 14 years old, has danced before audiences estimated by her publicity representative at 17,000,000 persons. With her experience at the Roxy and Music Hall, she has a record of appearances in vaudeville, the Ziegfeld "Follies," "Calling All Stars" and with the Toronto Symphony Orchestra.

Her teacher for nine years has been Michel Fokine, famous choreographer, and Fokine featured her early last month with a supporting company of 75 dancers and orchestra of 50 in a special ballet performance in the East. Next season she is to head a ballet of 100 on a country-wide tour. In "The Pink Lady" she takes the role of Minette, as well as a solo place with the 24 dancing girls in the ball scene.

• • •

THE entrancing creature of the pale rose garments, Claudine, is to be played by Bernice Claire. Helen Raymond returns as Madame Dondidier, Eddie Foy Jr., as the comic Bebe Guindolph, Margaret Daum as the demure Angele and Lew Parker as the tattle-tale villain, Maurice D'Usac. Robert Pitkin as detective, Detmar Poppen as innkeeper, Gus Howard, Phil Porterfield, Erika Zaranova, Ruth Urban and Annamary Dickey round out the cast of the farce. Una Val Castle again is dance soloist.

"The Pink Lady" gets under way at the provincial forest. The community is pretty well excited over a mysterious "satyr" who catches pretty girls unawares and kisses them when Lucien, taking a holiday before his approaching marriage to Angele, arrives on the scene. Lucien has arranged to meet Claudine there, but when Angele makes an appearance, has to tell her that his visit is purely a matter of business and that Claudine is the wife of his business partner. Thus are provided the complications for romantic embarrassments and hair-breadth escapes.

With "Beautiful Lady," the songs are the "Kiss Waltz" (same music as "Beautiful Lady"), "Bring Along the Camera," "I'm Single for Six Weeks More," "Love Is Divine," "The Right to Love," "By the Saskatchewan," "Donny Didn't, Donny Did," "Hide and Seek" and "I Like It."

Another revival of Reginald de Koven's "Robin Hood" will follow "The Pink Lady" in the park the night of Monday, Aug. 9. John Gurney, Mary Hopple, Wilbur Evans, Eric Mattson, Miss Daum, Meader, Poppen, Miss Urban and Miss Dickey will compose a cast selected for vocal ability. "Robin Hood" in 1919 was the first show ever presented by Municipal Opera. It was repeated in 1920 and 1927.



BERNICE CLAIRE, WHO PLAYS CLAUDINE, THE "PINK LADY" HERSELF, WITH JACK ARTHUR AS LUCIEN, HER PARISIAN GALLANT, IN THE MUNICIPAL OPERA REVIVAL.

'Virginia' For Center Theater

By the Associated Press.

NEW YORK, July 31.

TRADITIONALLY composers are engaging people who know much about music and nothing whatsoever about business, finance, taxes and other problems concerned with a substantial citizen. The exception is Arthur Schwartz who not only persuaded Rockefeller Center it should supply the wherewithal to produce "Virginia," the musical that will inhabit its gigantic Center Theater, but also is sketching the music for that same production.

It all began last spring when Schwartz, a successful composer who had written many hit songs and then married Katharine Carrington, the prima donna, began to worry about Rockefeller Center. He was successful financially as well as matrimonially, so he brooded about the fate of a gigantic, luxurious theater. He called in Laurence Stallings, as collaborator, and persuaded him that they should write a purely patriotic American operetta that would make a dependable tenant for the Rockefeller playhouse, where "The Great Waltz" and "White Horse Inn," both imported spectacles, had played.

To Hugh S. Robertson, one of the controllers of Rockefeller Center, and to J. Kenneth Hyatt and Louis Lotito, who direct the theaters of that spa, he sketched not only the idea of the book and music of "Virginia" but also insisted that the production could be staged for a minimum investment. He even explained in detail how the Rockefellers could achieve such an extravaganza without a great deal of cash.

"Virginia," which will be played by a cast selected from practically every part of the globe, including Virginia, is an opera of that Revolutionary era when George Washington was being both inducted into the posts of commander of the American armies and as the first President of the United States.

Schwartz knew that with a large production, a big-name star would be only a top-heavy burden. So he began a talent search that extended from Hollywood to Piccadilly, plucking a gifted one here and there who as yet was undiscovered and could be signed for a reasonable salary.

In London, Schwartz signed Anne Booth as principal singer. Somewhere en route he signed Bertha Belmore, who succeeded Edna May Oliver in "Show Boat." In Minneapolis he signed Dennis Hoey, who was then playing leading man to Katharine Hepburn in her stage production of "Jane Eyre." In Detroit, he plucked Avis Andrews out of an orchestra. In Hollywood he assembled Nigel Bruce and Gene Lockhart. Composer-Impresario-Traveling Man Schwartz had been places and assembled a bevy of highly talented people, but none of them is a high-salaried star. He went after talented performers who didn't have the names that would double their salary in the first conference.

• • •

NOT since Broadway's avid audiences went in so enthusiastically suggesting who should play the priceless Lorelei in "Gentlemen Prefer Blondes," has the public reveled in such mass casting as they are now doing, since John Steinbeck's novel, "Of Mice and Men," seems certain of stage production.

Ever since George S. Kaufman detected the makings of a play in the Steinbeck book, and expressed a wish to direct it, there has been considerable pressure brought on him to give the part of Lennie to Victor McLaglen. But, since this was announced a few weeks ago, Producer Sam Harris' office has been swamped with mail demanding any one of a half hundred stage and screen actors be given the role.

Lennie, readers of the book will recall, is a hulking giant with the mind of a child, with uncontrollable impulses which at times make him do things his child's mind cannot realize are criminal. It is a rich part, a great plum for any actor, but it must be played with the utmost skill.

McLaglen's success with the senseless Gypo in the movie of "The Informer" has enlisted a large public supporting him in the quest for a Lennie, but there are also large groups urging other stars.

...tERest"

-:- -:- By Frank Owen



...SAVED THE FAIR LADY IN ANOTHER MINUTE, IF ...N'T CALLED THE PIG TO DINNER!"

...r Groceries ...e every month!



...9,200 ...RIZES for easy ...NA-TESTS ...of 35 words ...r less telling

...s of 6 ...a and ...Orders

...HLY ...TS! ...om March ...er, 1937!

...F PRIZES ...month!

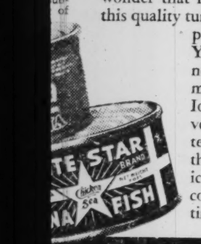
...GROCERS ...f Tuna

...GROCERS ...n Trade

"Why I KEEP this TUNA on my PANTRY SHELF"

YOU won't get rich on these prizes . . . but there are lots of them, and they are alluringly easy to win! Think how happy you would be to win a handsome *double* prize of 6 cans of tuna and a $25.00 grocery order . . . just for writing 35 words or less about why you keep a liberal supply of Chicken of the Sea Brand Tuna or White Star Tuna on hand! It sounds easy . . . and it is easy! Mail your first *Tuna-Test* now . . . and keep on sending more of them, so that you can win *several* of these worth-while *double* prizes!

Let this quality tuna *itself* help you to write prize-winning *Tuna-Tests!* See what a delicious difference there is . . . when you use these famous brands that pack only the prized, superior *light* tuna meat! How tasty and tender . . . and how uniform in quality! Small wonder that housewives buy more of this quality tuna than of all other comparable brands combined! You'll value its healthfulness, too . . . contains Vitamins "A" and "D" and Iodine, that effective preventive of nutritional goiter. And you'll discover that it's *doubly* economical . . . economical in first cost; economical of your time!



726

RADIO NEWS AND CURRENT PROGRAMS

Opera Singer With Fields On KSD Today

Bruna Castagna on Six O'Clock Program—Nelson Eddy on It Next Sunday.

KATHRYN TURNEY GARTEN, in her Municipal Opera preview at 1:30 this afternoon on KSD, the ninth in this series, will cover "The Pink Lady." The singers will be Annamary Dickey and Phil Porterfield, of the Muny Opera cast, and Edith Dordon will play the accompaniments. Miss Dickey will sing "The Girl by the Saskatchewan" and Porterfield, "I'm Single for Six More Weeks." Their duet will be "My Beautiful Lady."

Phil Harris, the orchestra leader, who was with Jack Benny the past season, will be interviewed and will sing a novelty song on the Sugah program with Ludi Maisen at 4:30 this afternoon on KSD. He will go on the program immediately following his orchestra broadcast on the CBS network.

Freddie Lightner will be featured again with Jane Froman and Don Ross at 5 p. m. today.

Bruna Castagna, the Metropolitan Opera contralto, will sing this evening on the program starring W. C. Fields at 6 o'clock on KSD. Next Sunday, Nelson Eddy, the movie and concert baritone, will become the featured soloist on this program, with Fields, Don Ameche, "Charlie" and Dorothy Lamour. This evening, Miss Lamour and Ameche will be the actors in the dramatic period.

Frances Farmer and Alan Hewitt, who has been her leading man in a summer playhouse at Mt. Kisco, N. Y., will play in an adaptation of "Outward Bound" during James Melton's Party tonight on KSD. Wyn Murray of the "Babes in Arms" cast, also will be a guest.

* * *

FIBBER McGee and Molly and Burns and Allen are preparing comedy specialties for their KSD programs tomorrow night.

Roy Shields will conduct KSD's concert at 8 p. m. tomorrow in the absence of Frank Black on a three-week vacation.

"Hello Peggy," a new serial, will be a KSD feature at 9:45 Wednesday and Friday mornings, starting this week. The episodes will be staged in a metropolitan hotel with Eunice Howard and Alan Bunce, NBC actors, in the leading roles of the switchboard operator and the newspaper reporter, "Ted Hopkins." Bunce has played 300 weeks in Broadway plays, has toured in stock and, with his wife, Ruth Nugent, has played in Australia and New Zealand. He plays regularly in the network Love and Learn, Pepper Young's Family, John's Other Wife, David Harum, and Court of Human Relations. Miss Howard is cast in numerous network dramatic shows and serials.

A sudden legal move by "Beth's" former husband to gain possession of the baby, "David," will change the current of the "Barbour Family's" life in the One Man's Family episode Wednesday evening.

Billie Bailey, a former Milwaukee teacher who became a popular radio singer, and the "dramateurs" in a "Why Men Leave Home" skit are to be featured by Walter O'Keefe in Wednesday's Town Hall Tonight.

"There Goes the Bridegroom," a comedy of the author and his secretary who fall in love, will be the First Nighter play Friday night.

Dorothy Thompson, wife of Sinclair Lewis and columnist for the Post-Dispatch, will begin a weekly series on KSD at 8:45 Friday night. Under the general title, "People in the News," she will discuss national and international events from the viewpoint of depicting the persons prominently involved. "I want to show the people who are making the headlines," she said when discussing her plans for the broadcasts. "I want to tell how they live, what their families are like, in short, what kind of men and women they are."

* * *

Amateur Contest on KSD.

A NEW KSD weekly program, called "Amateur Varieties," will start at 9 o'clock next Saturday morning and run for 13 weeks. It will be open to boys and girls of the Greater St. Louis metropolitan area who are not more than 15 years old.

There will be eight contestants on each program. The winner in each broadcast, as decided by listeners' votes, will get a three-months course in radio and stage training in a St. Louis theatrical school. In the final broadcast of the series, the 12 weekly winners will compete. This broadcast will come from the St. Louis Theater, where it will be staged before an audience, and the names of the finals winners will be announced before the broadcast is concluded.

The deadline for each week's voting will be midnight of the following Thursday. Would-be contestants are to make written applications to KSD, giving their names, ages, home addresses and telephone numbers.

* * *

Tita Schipa, the tenor, will be the soloist in a Grant Park concert by the Chicago Civic Opera Orchestra which will be broadcast Aug. 11.

NEW ON KSD



ALISTAIR COOKE, THE BRITISH CRITIC AND WRITER, NOW LIVING IN THIS COUNTRY, WHO HAS A PROGRAM OF COMMENT ON KSD AT 8:45 WEDNESDAY NIGHTS, EXCEPT AUG. 4.

STUDIO GOSSIP

TED MALONE, whose Between the Bookends program of poetry will be shifted this week to 12:45 noon Monday through Friday on the CBS net, says that a countrywide poll he conducted recently indicated that the Bible was the nation's favorite book, but that phrases and excerpts from the works of Shakespeare, Keats and Browning apparently were better remembered and more frequently quoted than from the Bible.

Leo Maginn, the new "Mr. Fixit" on WIL, is a graduate from St. Louis University, practiced law for four years, was an ensign in the Navy in the World War and has traveled and lectured. . . . John Nesbitt's Sunday Passing Parade program will be moved from the WJZ to the Mutual net Sept. 12. . . . Screen rights to Phillips Lord's Gang Busters radio series have been sold to M-G-M. . . . Last year's sponsor of the world series baseball broadcasts has put in a bid for the coming series. . . . Richard Himber will take over the Wednesday night Hit Parade Aug. 11. . . . Ray Noble, orchestra leader and "stooge" for Gracie Allen and George Burns Monday nights, has been engaged by R-K-O to play a role in the movie to be made from P. G. Wodehouse's "A Damsel in Distress," which will feature Burns and Allen and Fred Astaire.

Goodman and Jane Ace will begin their eighth year of broadcasting the Easy Aces series Wednesday. . . . Florence George, the NBC singer, has been given a movie contract by Paramount. . . . Cecil De Mille is asking Hollywood stars to submit lists of plays in which they would like to have roles when the Radio Theater resumes Monday evening, Sept. 12.

Igor Gorin, the baritone of the Hollywood Hotel, is reported to have received an offer from the Metropolitan Opera. . . . Capt. Frank Hawks, the aviator, is promoting a new radio station in Danbury, Conn. . . . Lucy Monroe, the soprano, is to sing in the Robin Hood Dell concerts tonight and in two opera performances in the Dell Aug. 10 and 11. . . . "Hop Along Cassidy," the Western movie series, will be turned into a radio serial for network broadcasting.

* * *

GEORGE JESSEL may play opposite Al Jolson when the latter returns to the air in the fall . . . Expectation is that Bert Wheeler will succeed Jack Haley on KSD's Thursday night Show Boat. Haley is to leave the program after this week's broadcast for movie work and to prepare for his own radio show, planned for Friday nights on the WJZ net, starting Oct. 8 . . . A daily script show being planned will star Helen Gahagan . . . Georgie Price, the comedian, who heads his own stock brokerage firm, will be broadcasting again Aug. 8 with a non-commercial show on WOR, Newark, N. J., that may be put on the Mutual net . . . The Life of Mary Sothern serial probably will be switched in October from WLW to the CBS net . . . Milton Berle's Sunday program is to go off the air after Aug. 29.

WGN is carrying the new version of the Good Will human interest program, at 8 p. m. Sundays . . . Elinor Harriot, who plays feminine roles on the Amos 'n' Andy programs, will marry Frank Nathan, a Los Angeles insurance man Aug. 18 . . . The Ma Perkins serial, heard on KSD, will begin its fifth year Aug. 14. Virginia Payne and Charles Eggleston of its cast have been in the serial since it started on WLW in 1933.

Joe E. Brown, the comedian, who is broadcasting baseball for a Chicago station, is being considered for a 39-week radio show also featuring a "big name" orchestra and singers and planned to cost around $12,000 a week for its cast. . . . The hour-long show offered by a movie producer, which for a time was considered by a sponsor and now is being offered to others, is planned to cost $25,000 a week for the entertainers and about $48,000 a week for time on the air, "Variety" says. At the rate of only $3,796,000 a year.

Here and There on the Air

Ina Claire in Barrie's "What Every Woman Knows" Today —Helen Hayes, in O'Neill Play, Pitted Tomorrow Against Edward G. Robinson and Frieda Innescourt in "Taming of the Shrew"—Dorothy Gish's Serial Changes Time—Another "Les Miserables" Installment Friday

By J. L. S.

ALTHOUGH John Barrymore has concluded his Shakespearean series, the NBC is still one up, in a way, on the CBS in the radio drama competition with Ina Claire and Osgood Perkins playing in Sir James Barrie's "What Every Woman Knows" at 6 p. m. today on the WJZ net, and Helen Hayes opening at 7:30 tomorrow evening on the same chain in "Beyond the Horizon," the first of four plays by Eugene O'Neill that will be broadcast weekly. The CBS's all-star production this week will be confined to a performance from 7 to 8 o'clock tomorrow night of Shakespeare's "Taming of the Shrew" with Edward G. Robinson as "Petruchio" and Frieda Innescourt, of the Broadway "Mary of Scotland" and "Give Me Your Heart," as "Katherine."



ALLEN PRESCOTT, THE "WIFE SAVER," WHO HAS A SEMI-HUMOROUS "P'S AND Q'S" PROGRAM FOR MEN ON KSD AT 4 P. M. WEDNESDAYS.

Public Discussions, Informative Talks

TODAY.

NORTHWESTERN UNIVERSITY Reviewing Stand—9 a. m. on WGN.

University of Chicago Round Table: "Civil Service"—10:30 a. m. on WMAQ and WEAF net.

Burton Crane, for 11 years a Far East correspondent: "What's Behind the Sino-Japanese War"—11:30 a. m. on CBS net and KMOX.

MONDAY.

Harlan Eugene Read: "More Aspects of the European Situation"—4:15 p. m. on CBS net.

National Radio Forum: Senator Robert F. Wagner of New York: Discussion of his bill to create a Federal housing authority—8:30 p. m. on WJZ net.

WEDNESDAY.

Postmaster General James A. Farley: Address on "Business and Politics" delivered at a Democratic meeting in Akron, Ohio—8 p. m. on WJZ net.

FRIDAY.

Secretary of War Henry H. Woodring: Talk in series by members of the President's Cabinet—8:30 p. m. on CBS net.

* * *

Coming Programs.

THE Myrt and Marge sketches will shift tomorrow to an 8:15 a. m. Monday through Friday schedule. Dr. William Lyon Phelps will be the Monday Magazine of the Air speaker. A broadcast from Brighton, often described as London's Coney Island, will depict bank holiday scenes at the resort, at 10 a. m. tomorrow on the CBS net. Ted Malone's Between the Book Ends program will be moved tomorrow to 12:45 noon Monday through Friday on the CBS net.

Cab Calloway is billed by Ben Bernie for Tuesday night; Lani McIntire and his Hawaiians by Al Pearce and Pat O'Malley by Benny Goodman for the Swing School.

Francia White will be the featured Cavalcade soloist Wednesday night. A broadcast on the 147th anniversary of the U. S. Coast Guard is set for 6:30 Wednesday on the WJZ net. Jessica Dragonette and Charles Kullmann's operetta will be Herbert's "The Dream Girl."

Dr. William Hiram Foulkes will begin a weekly series of talks on the general theme, "Christ for the World Today," at 10 a. m. Thursday on the WJZ net. The broadcast marking the 100th anniversary of the first ascent by a white man of Mount Marcy, the highest peak in the Adirondack Mountains of New York, is set for 11 a. m. Thursday on WGY (790 kc.).

Also scheduled for Thursday, at 10:30 a. m. on KSD, is part of a performance of "Die Meistersinger" at the Salzburg Festival, Toscanini conducting.

The winner of the 1937 award of the Collier Trophy, regarded as the highest award in American aeronautics, will speak at 3:45 p. m. Friday on the WEAF net. His name will not be known until President Roosevelt presents the award at the White House the same day. Ted Hammerstein's Music Hall will be moved this week from Tuesday to 6 p. m. Fridays. Angelo Patri will be the Magazine of the Air speaker Friday. Irene Dunne and Randolph Scott are billed for the Hollywood Hotel.

Allan Jones, former Muny Opera star, now a featured movie singer, is billed with Loretta Lee on Werner Janssen's program at 5:30 this afternoon on KWK.

COLUMNIST ON KSD



DOROTHY THOMPSON, THE POST-DISPATCH COLUMNIST, WHO WILL BEGIN A WEEKLY NEWS COMMENT, BROADCAST ON KSD AT 8:45 FRIDAY NIGHT.

to see how listeners react to the Gish-Vermilyea experiment the sponsors of the Betty and Bob, Romance of Helen Trent and Ma Perkins serials are discussing similarly strengthening their casts.

Helen Menken, who has been playing "Brenda" in the Second Husband on the WJZ net Wednesdays, was one of the first actors of prominence to be cast weekly in a radio serial. This week, she and the serial will be shifted to the CBS chain, at 5:30 p. m. Tuesdays.

Assurances are given that the 75-minute NBC production of George Bernard Shaw's own version of his five-play cycle, "Back to Methuselah," which is scheduled for the Monday night following the conclusion of the O'Neill series, will be given with a cast worthy of the occasion.

The current NBC Radio Guild hour-long performances, at 1 p. m. Fridays on the WJZ network, are not broadcast locally. Whether, after the change by New York to daylight saving time Sept. 26, they will be broadcast by a St. Louis station, as in some past seasons, remains to be determined.

* * *

THE CBS's "Taming of the Shrew" will afford a direct comparison of the results achieved by this network with those of John Barrymore, who played in his own "streamlined" version.

Robinson and Miss Innescourt will be supported in "The Taming of the Shrew" by Charles Brown as "Christopher Sly"; Walter Kingsford as "Batista," Andy Devine as "Grumio"; William Austin as "Hortensio"; Ernestine de Becker as "Bianca"; Robert Fraser as "Vicentio" and Ethel Mantel as the widow. Conway Tearle again will be the narrator. The adaptation of the play was made by Gilbert Seldes.

The cast for "What Every Woman Knows" includes Miss Claire as "Maggie," Osgood Perkins as "John," Ian Hunter as "David," William Podmore as "James," J. Malcolm Dunn as "Alec," Mary Michael as "Sybil," Eustace Wright as "Venables" and Andree Corday as the Countess.

No matter how the competition turns out, so far as drama broadcasting is concerned, it is sure to result in improvement in radio acting and microphone technique. While it is impossible to estimate now the proportion of the radio audience which has tuned to the rival performances, or desires more plays by the greater dramatists, indications are that "big time" drama will have more time hereafter on the network schedules.

* * *

O'NEILL'S "Beyond the Horizon" tells the story of a dreamer who lacks courage to live his dream and thereby causes the wrecking of three lives. The locale is a New England farm. The principal characters are two brothers, "Robert" and "Andrew Mayo," and the girl both love, "Ruth Atkins" (played by Miss Hayes). Her choice seems to be "Andrew," a broad-shouldered, bronzed son of the soil. "Robert", frail, dreamy-eyed, accepts the apparent situation, and plans to leave the farm, which he has never loved. He arranges to sail to the Orient in a ship owned by an uncle, and eagerly looks forward to "the joy of wandering on and on in quest of the secret that is hidden just over there, beyond the horizon." "Ruth," coming upon "Robert" the evening before he is to sail as he sits dreaming in the sunset, and, yielding to impulse, declares her love for him. Elated, he renounces his plans to go, and the disappointed "Andrew" sails in his place. The remainder of the play, covering a period of eight years, details the consequences of "Ruth" and "Robert's" impulsive decision.

The O'Neill series will be carried on Monday night of next week with a performance of "The Fountain" starring Francesca Bruning."

* * *

MEANWHILE, the Mutual net and WGN have switched the Couple Next Door serial, in which Dorothy Gish and Harold Vermilyea are starred, to 12:45 noon Monday through Friday, and are concentrating at 8 o'clock Friday nights on Orson Welles' seven-installment production of Hugo's "Les Miserables," in which Welles thus far has given a noteworthy performance in the principal role.

When Miss Gish and Vermilyea were engaged for the Couple Next Door, it was stated that gradually other actors of wide reputation would be cast as the "leads" on other daytime dramatic programs. Now it is said that while waiting

RADIO CONCERTS

RADIO concerts scheduled for today include: 9:30 a. m. on KWK, Walberg Brown string orchestra; 10:30 a. m. on KWK, Radio City concert; 1 p. m. on KMOX, Everybody's Music; Excerpts from Moussorgsky's "Boris Godounoff" by orchestra, soloists and chorus; 4 p. m. on KWK, Grenadier Guards' Band.

5:30 on KSD, Fireside Recital; 6:30 on WJZ net, Robin Hood Dell concert; 6:30 on Mutual net, Esplanade concert; 8 p. m., on KMOX, Lewisohn Stadium concert; music composed for Shakespeares plays; 8 p. m. on WJZ net, National Music Camp concert.

Monday—6:30 p. m. on KSD, recital by Margaret Speaks, who will leave the air until Aug. 30 while the orchestra led by Wallenstein carries on this series; 7:30 p. m. on KWK and WGN, Esplanade concert; 8:30 on KWK, Henry Weber's concert.

Tuesday—12:30 noon on WJZ net, Kreiner String Sextet; 6:30 p. m. on CBS net and KMOX, 7 p. m. on WGN, Grant Park concert by Women's Symphony orchestra; 8:30 on WJZ net, Past Masters' concert; 10 p. m. on WJZ net, Chamber Music from Stanford University.

Wednesday—7 p. m. on WJZ net, Grant Park concert.

Thursday—6 p. m. on CBS net, second of a new series of 10 concerts; premieres of two new pieces for strings by Harriet Payne and Gardner Read; 6:30 p. m. on WJZ net, concert by Boston Symphony Orchestra at Berkshire Festival, Serge Koussevitzky conducting; Beethoven's "Leonore Overture No. 3" and his Sixth and Fifth symphonies.

Friday—7 p. m. on Mutual net, Grant Park concert; 8 p. m. on KMOX, Ferde Grofe's concert.

Saturday—6:30 p. m. on KSD, Robin Hood Dell concert, Lisa Sergio, formerly announcer for 2RO, Rome, Italy, announcing; 8 p. m. on WLW and WJZ net, 8:30 on KWK, grand opera performance in Cincinnati.

Elizabeth Rethberg and Ezio Pinza will be among the singers in a performance of "Don Giovanni," part of which will be broadcast with Bruno Walter conducting at 12:04 noon Monday, Aug. 9.

Radio Programs for Today

Presidents of U. S. and France in 8 A. M. Broadcast — Swiss Program on KSD at 2 P. M.

ADDRESSES by President Franklin D. Roosevelt, President Albert Lebrun of France, William C. Bullitt, Ambassador to France, Marshal Petain and Gen. John J. Pershing will be heard at 8 o'clock this morning in a two-way working broadcast dedication of the monument at Montfaucon, France, erected to commemorate the Meuse-Argonne offensive in the World War. The program is scheduled on KWK and KMOX.

Vina Bovy, soprano of the Metropolitan Opera, singing in Buenos Aires; Ozzie Nelson and his dance orchestra; Jean Sablon; Tex O'Rourke, and a song dramatization of "The Mansion of Aching Hearts" are billed for the program at 12 noon today on KWK.

KSD's feature Sunday schedule, beginning at noon, includes: 12:30, Thatcher Colt mystery serial; 1 p. m., Associated Press News, baseball scores and concert; 1:30, Kathryn Turney Garten's Muny Opera preview; 2 p. m., baseball scores, and a broadcast from Switzerland of music representative of the German, French, Italian and Romanic sections of the country and a talk by President Motta; 2:30, Community Forum; 2:55, news and baseball scores; 4:30, Sugah program; 5 p. m., Jane Froman program; 6 p. m., W. C. Fields program; 7 p. m., Bert Lahr and Manhattan Merry-Go-Round; 7:30, Album of Familiar Music with Frank Munn and Jean Dickenson; 8 to 9 o'clock, James Melton's Party.

* * *

Regular American programs scheduled for today, include:

7:00 a. m. KWK — Children's Hour. KMOX—Sunday morning at Aunt Susan's. Press news.
7:30 KMOX—Church of the Air, Baptist service.
8:00 WEAF Chain and W9XPD (31.6 meg.)—Highlights of the Bible. KMOX—Dedication of Montfaucon Memorial broadcast from France. President Roosevelt, President Albert Lebrun of France, Marshall Petain of France, Gen. John J. Pershing, United States Ambassador William C. Bullitt will speak (also on KWK).
8:30 KFUO—Service, "If God Be For Us, Who Can Be Against Us?" Rev. H. H. Hohenstein; music. WIL—Radio Church. WEAF Chain—Blaisdell Woodwind Ensemble.
9:00 WEAF Chain and W9XPD—Press News; Ward and Muzzy; piano duo. WIL—Serenaders. WEW — High mass. WGN (720)—Northwestern University's Reviewing Stand.
9:15 WEAF Chain and W9XPD—"Bravest of the Brave," dramatization.
9:30 KFUO—Organ recital. KMOX—Church of the Air. WIL—Vagabonds of the Prairie. KWK—Bible Auditorium.
9:45 WIL — Harlem Rhythm. WMAQ (670)—Henry Busse's orchestra. KWK—Russian Melodies.
10:00 WEAF Chain and W9XPD (31.6 meg.)—Hour Glass program. KMOX —"Once Upon a Time," Dorothy Godwin. KWK — Southernaires. WLW — Musical. KFUO — Bible Lesson. WIL—Memories That Endure. WEW—Musicale.
10:15 KMOX—Piano recital.
10:30 KWK—Radio City concert; soloist, Henrietta Schuman, painist. WEAF Chain and W9XPD (31.6 meg.)—University of Chicago Round Table Discussion, "Civil Service." Speaker, Prof. Leonard D. White; Lyman Bryson, Teachers' College, Columbia; G. Lyle Belsley. WEW—Ave Maria Hour. WIL—Tune Tinkers. KMOX—"Case of Margaret Hughes," drama.
10:45 KFUO—Church service. WIL—For Mother and Dad. KMOX—Travelogue.
11:00 WEAF Chain — Soloists (also on W9XPD). KMOX—Church of the Air. Marmon service. WEW—Question Box.
11:15 WIL—Hughesreel. WEW—St. Peter Claver Society.
11:30 WJZ—"Our Neighbors," Jerry Belcher Interviews. KWK — United Charities Reporter. WEAF Chain and W9XPD (31.6)—Dream of Long Ago. KMOX—Talk on Sino-Japanese War, Burton Crane. WEW —Organ melodies. WIL—Hawaii Calls.
11:45 KWK—Music. KMOX—Poet's Gold.
11:55 KWK—Press News.
12:00 Noon. KWK—Magic Key program. Vina Bovy, Metropolitan Opera soprano; Ozzie Nelson's orchestra; Jean Sablan and Ted O'Rourke with Frank Black's orchestra. KFUO — Organ recital. KMOX—St. Louis Serenade. WIL—Organ and soloists. WEAF Chain—Sunday Drivers.
12:15 WIL—Dance orchestra.
12:30 KSD — "THATCHER COLT MYSTERIES."
WIL—Musical Merrymakers. KMOX —Living Dramas of the Bible; "Hezekiah and Sennacherib."
1:00 KSD — UP TO THE MINUTE BASEBALL SCORES; Associated Press News.
KMOX—Everybody's Music; Howard Barlow's Symphony Orchestra. WJZ Chain—Broadcast for Vienna. "Austrain Mountain Folks." WIL—Walkathon. KWK and CBS Chain —Catalina Speed Boat Regatta.
1:05 KSD—CHAUTAUQUA SYMPHONY CONCERT. Albert Stoessel conducting. Soloist, Georges Barrerre, flutist.
1:15 WIL—Kay Kyser's orchestra. KWK —Los Angeles Civic Chorus Concert.
1:29 KSD—UP-TO-THE-MINUTE BASEBALL SCORES.
1:30 KSD—KATHRYN TURNEY GARTEN'S MUNICIPAL OPERA PREVIEW OF "THE PINK LADY." Soloists, Annamary Dickey and Phil Porterfield.
WIL—Organ music.
KWK—Catalina speed boat race regatta. (Cont.)
2:00 KSD—UP-TO-THE-MINUTE BASEBALL SCORES; SWISS NATIONAL HOLIDAY program. Address by President Gleusseppe Motta; soloists and peasant band.
KMOX—Spelling Bee, with Dr. Harry Hagen. WJZ Chain—Sunday Vespers, Dr. Paul Scherer. WIL—This Rhythmic Age.
2:15 WIL—Musical Adventures.
2:30 KSD—UP-TO-THE-MINUTE BASEBALL SCORES; COMMUNITY FORUM. Pete French, traveler and naturalist, who annually conducts a cruise for boys through South America, will discuss "Bush Negroes of Dutch Guiana." Wesley Barrell, tenor, will sing "I With All Your Heart," from "Elijah," by Mendelssohn; "Invictus," by Huhn; "Ich Liebe Dich," by Grieg, and "Zueignung," by Strauss. Mrs. J. Kessler will be the accompanist.
WEAF Chain — "The World Is Yours"; drama; also W9XPD. KWK —Senator Fishface and Prof. Pigsbottle. WIL—Concert Master.
2:55 KSD — ASSOCIATED PRESS NEWS; Up-to-the-Minute Baseball Scores.
3:00 KFUO—Shut-in program. Rev. F. W. Jahn. Organ and soloists. KMOX—Our American Neighbors; "Colombia" and "Equador." Vincent Sorey's orchestra. KWK — "There Was a Woman," dramatization. WEAF Chain—Paul Martin's orchestra. WIL—"The American Scene."
3:15 WIL—Harmony Hall. KMOX—Interviews and Highlights.
3:30 KMOX—Guy Lombardo's orchestra. WLW (700)—Roy Shield's Music. WIL—Oklahoma Cowboys. KWK—Roy Shield's orchestra.
4:00 KFUO—German service. Rev. A. M. Kuehnert. Music. KMOX — Phil Harris' orchestra. WMAQ (670) and WEAF Chain—Catholic Hour (W9XPD) 13.6 meg. KWK — Canadian Grenadier Guards Band. WIL—Organ Melodies.
4:15 WIL—News Events in Social Work.
4:30 KSD — THE "PEPPER-UPPERS"; SUGAH AND HER BOY FRIENDS; interview with Phil Harris, orchestra leader.
WEAF Chain—"A Tale of Today," sketch. KMOX—Second annual Hollywood Swing Session. KWK — "Fun in Swingtime," Tim and Irene and orchestra. WIL—Tune Tinkers. WJZ Chain—Golden Gate Park Band Concert from San Francisco.
4:45 WIL—Siesta. KMOX—Soap Box Derby.
5:00 KSD—JANE FROMAN; TUNE TWISTERS and D'Artega's orchestra and Freddie Lightner, comedian.
WIL—In Crime Light. KWK—Baseball Scores; Codolban and His Violin. KMOX—Columbia Workshop Dramatization.
5:15 WIL—Hollywood Brevities.
5:30 KSD—FIRESIDE RECITAL, Sigurd Nilssen, basso; Helen Marshall, soprano; Frank St. Leger, pianist. KWK—Werner Panssen's orchestra; Allan Jones, tenor; Loretta Lee, singer. WIL—Afternoon Varieties. CBS Chain—"Summer Stars." Cornelia Otis Skinner, monologuist, and Carson Robison's Buckaroos; Harry von Zell, master of ceremonies. KMOX—Hollywood Reporter. MBS Chain—Sylvia Froos, singer.
5:45 KSD—MORIN SISTERS AND THE RANCH BOYS.
KMOX—Sports Reporter.
6:00 KSD—W. C. FIELDS, comedian; Don Ameche, master of ceremonies; Bruna Castagna, soprano; Robert Armbruster's orchestra; Dorothy Lamour, singer; Edgar Bergen, ventriloquist.
KMOX — "Summer Hotel." Wendell Hall; Milton Berle and orchestra. WIL—Stamp Collectors' Club. KWK—Ina Claire, in "What Every Woman Knows," with Osgood Perkins, actor.
6:15 WIL—Waltzer.
6:30 KMOX — Jimmy Wallington; Igor Gorin; Pinky Tomlin; Jacques Renard's orchestra. WIL — Musical Etchings.
6:45 WIL—Eventide Echoes.
7:00 KSD — MANHATTAN MERRY-GO-ROUND; Rachel Carlay, Pierre Le Kruen, tenor; Men About Town Trio; Don Donie's orchestra.
KMOX — Frank Crumit, master of ceremonies; Rex Chandler's orchestra, with Richard Bonelli, baritone, and Alec Templeton. KWK—Stripling Rhythm Revue; Bob Hope and Honeychile; Shep Fields' orchestra, and Teddy Bergman, comedian. WIL —W P A program. WGN (720)—"Hi, There, Audience."
7:15 WIL—Musings.
7:30 KSD—ALBUM OF FAMILIAR MUSIC; Frank Munn, tenor; Jean Dickerson, soprano; Arden and Arden, piano duo; Bertrand Hirsch, violinist; Haenschen's concert orchestra.
KWK — Walter Winchell. WIL — Green Room.
7:45 KWK—Sport Review. Music. WJZ Chain—Choir Symphonette.
8:00 KSD—"SUNDAY NIGHT PARTY," James Melton, master of ceremonies; Robert Dolan's orchestra; Frances Farmer, screen star; Wynn Murray, singer; New Yorkers' Chorus; Tom Howard and George Shelton, comedians.
KMOX—Stadium Concert, Philharmonic Symphony Orchestra, George Randenbusch conducting. KWK—Rolla Coughlin's orchestra. WGN (720) — "Good Will Tour." WJZ Chain—National Music Camp program.
8:30 WGN (720) — "Your Parlor Playhouse." KWK—Rhythm and Romance. WIL—Life Dramas. MBS Chain—"Stardust Revue"; Green and Benny Davis.
8:45 WIL—Melodies.
9:00 KSD—JERRY BLAINE'S ORCHESTRA.
KWK—Press News; music. WIL—Red Maxfield's orchestra. KMOX —Frank Morgan, Frances Langford, Freddie Rich's orchestra. WEAF Chain—Harvey Hays, poetry, reading.
9:14 KSD—WEATHER REPORT.
9:15 KFUO—Devotional service, Rev. R. H. C. Meyer; songs and organ. KWK—Mickey Alpert's orchestra. WIL—Harlem Rhythm. KMOX — Jack Randolph, singer. WJZ Chain—Dedicatory program for ten new Southern Blue network stations.
9:30 KWK — Range Riders. KMOX—Laff Parade. WIL — Sparklers. WLW (700) —Concert Hour. W9XPD (31.6 meg.)—Press News; dance orchestra.
9:45 KMOX—Jay Freeman's orchestra. WIL—Last Nighter. KWK—Rudy Sunday's orchestra.
10:00 KMOX—Today's Game Replayed. KWK—Walkathon Derby. WIL — Crazy Quilt.
10:15 KSD—BARNEY RAPP'S ORCHESTRA.
KMOX—Frankie Master's Orchestra. KWK—Henry Busse's orchestra.
10:30 KSD—KAY KYSER'S ORCHESTRA, playing in St. Louis.
KMOX—Jan Garber's orchestra. KWK—Press News. WIL—Dancing Moments.



HELEN HAYES, WHO WILL PLAY THE LEADING FEMININE ROLE IN "BEYOND THE HORIZON," THE FIRST OF FOUR PLAYS BY EUGENE O'NEILL, WHICH ARE TO BE PRODUCED BY THE NBC FOR BROADCASTING ON THE WJZ NETWORK, AT 7:30 P. M. TOMORROW AND THREE SUCCESSIVE MONDAYS.

ON KSD

Baseball Scores — 1, 1:30, 2, 2:30 and 3 p. m.
News Broadcast—1 p. m. and 2:55 p. m.
Weather Reports—9:15 p. m.
Time—At intervals, in breaks between programs.

? For a STATIC ?
you will really enjoy—
See Front Page of
? REAL ESTATE SECTION ?

NBC Extends Short Wave Broadcastin

Best Non-Commercial P grams of WEAF and W Nets on W3XAL.

WITH two new beam aerial service to direct the radiat toward Europe and Cen and South America, the NBC put into effect a new short w broadcasting schedule in six l guages. The aerials are being u at different times for W3XAL, NBC short wave station at Be Brook, N. J., and have materi increased its effective power.

The new short wave sched will run from 7 a. m. to 11 p. daily, St. Louis time. It will c the pick of the non-commercial grams on the WEAF and WJZ works as well as special progra of interest to particular countr and will continue the special s ice for Latin-America which NBC has been developing months.

The programs for European ception will be broadcast W3XAL from 7 a. m. to 5 p. m. 17.78 megacycles, with Lisa Ser the famous woman announcer 2RO, Rome, Italy, who has c to this country, and Ernest K in charge of the announcing. M Sergio, who for the present h the status of guest announcer w the NBC, will announce the nouncements in French and Ital and Kotz those in German. T European programs from 7 to p. m. will be broadcast from beam aerial directed toward E rope, those from 1 to 5 p. m. fr the old non-directional aerial.

Sustaining programs of the networks will be broadcast Latin-America from 5 to 7 p. from the beam aerial on 17.78 m Then W3XAL will be silent for minutes while the frequency changed to 6.10 meg., and at t it will resume broadcasting ward South America and contin until 1 p. m. The announceme for programs directed toward L in-America will be made in E glish, Spanish and Portuguese Martin Viale of the Argentine; mando Mencia of Cuba and Fr Tameiro of Brazil.

Hitherto, the NBC short w broadcasting has consisted chie of WJZ network programs a special programs for Latin-Am ica, transmitted from an ordin no-directional aerial.

The extension of the service installation of the beam aerials consequent increase of W3XA effective power have been in p aration for months following t of Latin-America and Europe John F. Royal, NBC vice-presid in charge of programs.

* * *

America's Cup Races Broadcast Schedul

AMERICA'S CUP race schedu for the week on the WJZ provide for reports at 10:3 m., 11:25 a. m., 12:30 noon and so time between 1:30 and 3 p. m. each day when there is a race. KSD and the WEAF chain, th will be a race broadcast at 4 p. m.

The CBS net's schedule follo Monday, 12:30 noon, 1:15, 2:30, 4 m.; Tuesday, 12 noon, 12:30, 1:15, 2:30, 4 p. m.; Wednesday, 12 noon, 12:30, 1:15, 2:15, 3:45 p. m.; Thursday, 12:30, 1:30, 2:30, 4 p. m.; Friday 12:30, 1:30, 2:30, 4 p. m.; Saturday, 10:30 a. m., 12:30 noon, 2:45, 4 p. m.

TONIGHT
GATHER UP YOUR
Old Gold, Silver Plated, Diamonds & Antiques
You might think they are insignificant but they are most likely valuable at SPARBER'S. Stop and Shop before selling, we advise that you get several offers from reputable firms; and for goodness sake don't sell for less than SPARBER PAYS. Every day hundreds of new people are learning of the generous triple value Sparber PAYS.
For Old Gold, Silver Plated Articles, Antiques and Diamonds
We will pay you at the rate of $35 an ounce for your Old Gold (less a small handling charge), and will pay you much more than $35 an ounce for articles we consider antique or rare. We will pay up to $2 per karat for Diamonds. Remember we base your article regardless of color or condition on a basis of:
3 VALUES 1 Gold or Silver Value. 2 Beauty Value. 3 Antique Value.
We paid the following outstanding high prices to people who shopped elsewhere and after getting estimates from others, came to sold to us. Were they happy and delighted ahead?
Antique Gold Chain— We Paid $39.1
A lot of Sterling and Plated Silver — We Paid $85.3
A Gent's Gold Watch. We Paid $72.2
Large Size — — We Paid $49.2
A Gent's Gold Watch. Smaller Size — — We Paid $13.6
A Gold Wedding Ring. Heavy — — — We Paid $6.2
A Gold Wedding Ring. Lighter — — — We Paid $3.3
A Diamond Ring— We Paid
This customer admitted that the highest offer he had before seeing SPARBER was $290.00 and as low as $125.
A Lot of Gold Dental Bridges and Crowns. We Paid $41.93
You may have items worth as much or more, the same courteous consideration is given whether you have 50c worth or $500.00, which is a common occurrence at SPARBER'S. Don't sell your Diamonds or Old Gold unless Sparber gives you as much. Take advantage of this Free Service.
H. SPARBER & CO.
St. Louis' Largest Gold Dealers
106 N. 7th

PART SEVEN

WPA Survey of E Eloquent Testi Inadequacy of

Not Even in City With L Would $800 Fixed Maintenance

By RICHARD
A Staff Correspondent o

IN view of the objective of the p country-wide industrial minimum per hour, which counts up to $16 50 weeks,—a report on "intercity issued today by the Social Research Administration, becomes timely and 59 cities in every geographical sec ancy in population, spreading from 6,930,446 in Greater New York.

The report is based on statistics of March, 1935, and an increase ranging from 1.6 per cent in Boston to 8.9 in Detroit must be computed to account for the rise in living costs from that date until March of this year. The estimates were made at two levels—a maintenance standard, comprising only basic necessaries; and a lower emergency or depression scale, embracing stringent economies. For the purposes of the investigation, a hypothetical family was postulated—an unskilled worker, his wife, a son of 13 and a daughter of 8. This size of the group was chosen as the nearest approach to the average census private family, which consists of 4.01 persons.

Weapons for Opponents.

Opponents of the wages and hours bill will find a redoubtable arsenal of weapons in this report of 193 pages, which bids fair to stand as an authority upon its subject. The aims of the proposed measure and the survey's figures may legitimately be opposed, since the latter concern only urban conditions, and the former exempts agricultural laborers. The results of such a comparison lend eloquent testimony to the startling lack of coordination prevailing among various Government agencies.

The average annual cost of subsistence for such a family, at the maintenance level of 1935, throughout the 59 cities investigated, is shown by the report to have been $1267, or $467 in excess of the bill's minimum of $800. In a community like Washington, which ranked in 1935 as the most expensive dwelling place in the country, the difference mounted to $614.54. Mobile ranked in that year, as it does also today, as the cheapest city in which to live. Yet the figure for this municipality was $1129.81, or $329.81 more than $800. The latter

ST. LOUIS POST-DISPATCH

EDITORIAL SECTION

SPECIAL CONTRIBUTIONS

PART SEVEN — ST. LOUIS, SUNDAY MORNING, AUGUST 1, 1937. — PAGES 1—8-I

WPA Survey of Living Costs Eloquent Testimony Against Inadequacy of Wage-Hour Bill

Not Even in City With Lowest Standard Costs Would $800 Fixed in Measure Meet Maintenance of Family.

By RICHARD L. STOKES
A Staff Correspondent of the Post-Dispatch.

WASHINGTON, July 31.

IN view of the objective of the pending wages and hours bill—a country-wide industrial minimum of a 40-hour week at 40 cents per hour, which counts up to $16 a week, or $800 for a year of 50 weeks,—a report on "intercity differences in costs of living," issued today by the Social Research Division of the Works Progress Administration, becomes timely and significant. The survey covers 59 cities in every geographical section and of the widest discrepancy in population, spreading from 26,570 in Albuquerque, N. M., to 6,930,446 in Greater New York.

The report is based on statistics of March, 1935, and an increase ranging from 1.6 per cent in Boston to 8.9 in Detroit must be computed to account for the rise in living costs from that date until March of this year. The estimates were made at two levels—a maintenance standard, comprising only basic necessaries; and a lower emergency or depression scale, embracing stringent economies. For the purposes of the investigation, a hypothetical family was postulated—an unskilled worker, his wife, a son of 13 and a daughter of 8. This size of the group was chosen as the nearest approach to the average census private family, which consists of 4.01 persons.

Weapons for Opponents.

Opponents of the wages and hours bill will find a redoubtable arsenal of weapons in this report of 193 pages, which bids fair to stand as an authority upon its subject. The aims of the proposed measure and the survey's figures may legitimately be opposed, since the latter concern only urban conditions, and the former exempts agricultural laborers. The results of such a comparison lend eloquent testimony to the startling lack of coordination prevailing among various Government agencies.

The average annual cost of subsistence for such a family, at the maintenance level of 1935, throughout the 59 cities investigated, is shown by the report to have been $1267, or $467 in excess of the bill's minimum of $800. In a community like Washington, which ranked in 1935 as the most expensive dwelling place in the country, the difference mounted to $614.54. Mobile ranked in that year, as it does also today, as the cheapest city in which to live. Yet the figure for this municipality was $1129.81, or $329.81 more than $800. The latter amount, in Mobile, would have been exhausted for housing, food and clothing alone, with nothing left over for fuel, electricity, ice, transportation, medical care, school attendance, recreation, life insurance and taxes.

Even on the emergency scale, under which the suppositious family is viewed as drastically tightening its belt and reducing the nutritive value of its food to such a degree that prolonged use of the resultant diet would constitute "serious health and efficiency hazards," the average yearly cost of living throughout the field is computed at $903. In the city ranking lowest on the emergency scale, Wichita, Kan., the figure was $809. As against the bill's minimum of $16 a week, a St. Louis family, still on the scale of barest subsistence, would have required $18.04. For Washington, the weekly estimate is $19.50. The average for the 59 cities is $18.26.

In Maintenance Budget.

On the more generous maintenance level, which is still declared to be considerably lower than "decent American standards of living," the weekly cost runs from $21.73 in Mobile to $27.20 in Washington. The figure for St. Louis is $25.76, for New York $26.44, for Chicago $26.08, for Kansas City $23.95, and for Houston, Tex., $23.27. The average for the entire field is $25.14.

The maintenance budget permits a four or five room flat or house, with gas, electricity, an icebox, a small radio and private bathroom and toilet. The family takes one daily and Sunday newspaper and goes to the movies once a week, but has no automobile. Their food is an adequate diet at minimum cost. The man's daytime garb is overalls, and the wife does her own housework. The former has two suits, one overcoat and two hats, which must last three years. The latter's three cotton dresses, as well as her single wool dress and winter hat, are replaced every two years, and her one silk or rayon dress is renewed each year. The husband carries a $1000 insurance policy.

The group, still on the maintenance scale, spends for food an annual sum ranging from $418.28 in Cedar Rapids to $487.51 in Bridgeport, Conn. The average cost in the 59 cities was $448.18. Housing expense spreads from $158.40 in Portland, Ore., to $342 in Washington, a difference of 116 per cent. The average for the whole country is $221.89 per year. For household operation—including fuel, ice, light, household supplies, furniture and refuse disposal—the average is $153.54. Sioux Falls, S. D. stands highest in this respect, at $208.08, largely because of winter fuel needs. Clothing demands $145.93. annually.

Lower Level Contrasts.

An average of $52.32 a year is allotted to medical care, $53.96 to transportation, $6.87 to school attendance, $75.18 to recreation, from $7.80 to $14.56 for newspapers, movie admissions, $33.80; tobacco and toys, $20.80; union dues, $12; life insurance, $46.40, and church and other contributions, $15.40. In 36 cities having available statistics direct taxes paid annually per family averaged $4.17.

The cost of these items falls dramatically when the family sinks to the lower level of living, which nevertheless, as was shown above, is superior to the $800-a-year standard of the Wages and Hours bill. Expenditures for food, which declines in quality and variety, are cut nearly $150 a year, to an average level of $340.30. The domicile loses its bathroom, though keeping its private toilet, and rental costs sink to an average throughout the field of $157.76. Other items reveal similar declines, such as household operation, to $121.84; clothing, to $100.23; personal care, including hair cuts, soap and other toilet supplies, from $24.87 to $15.93; fuel, from $57.98 to $48.40; ice, from $22.40 to $18.67; electricity, from $18.68 to $14.52; medical care, $47.08; transportation, $44.97; and movie admissions, $7.80. Under this regime, newspapers vanish from the home and the allowance for tobacco and toys plunges from $20.80 to $4.80.

Where St. Louis Leads.

Scattered about the report is much curious information. Because of its 10-cent fare for adults and sprawling area, the St. Louis family demands the largest allotment for transportation in the whole country. The annual figure is put at $118.44, or 11 per cent of the entire budget. The transportation, allotment for Columbia, S. C., is only $8.75 and the average for the country is $53.96. The New York family spends $74.40 a year for transportation.

The most burdensome sales tax, in Louisville, absorbs 2.1 per cent of the total annual outlay or $25.20 per family. The New York sales tax, averaging one-half of one per cent, is the least onerous. Out of 59 cities, 18 had this form of excise in 1935; the average load it placed on the family income was 1.3 per cent.

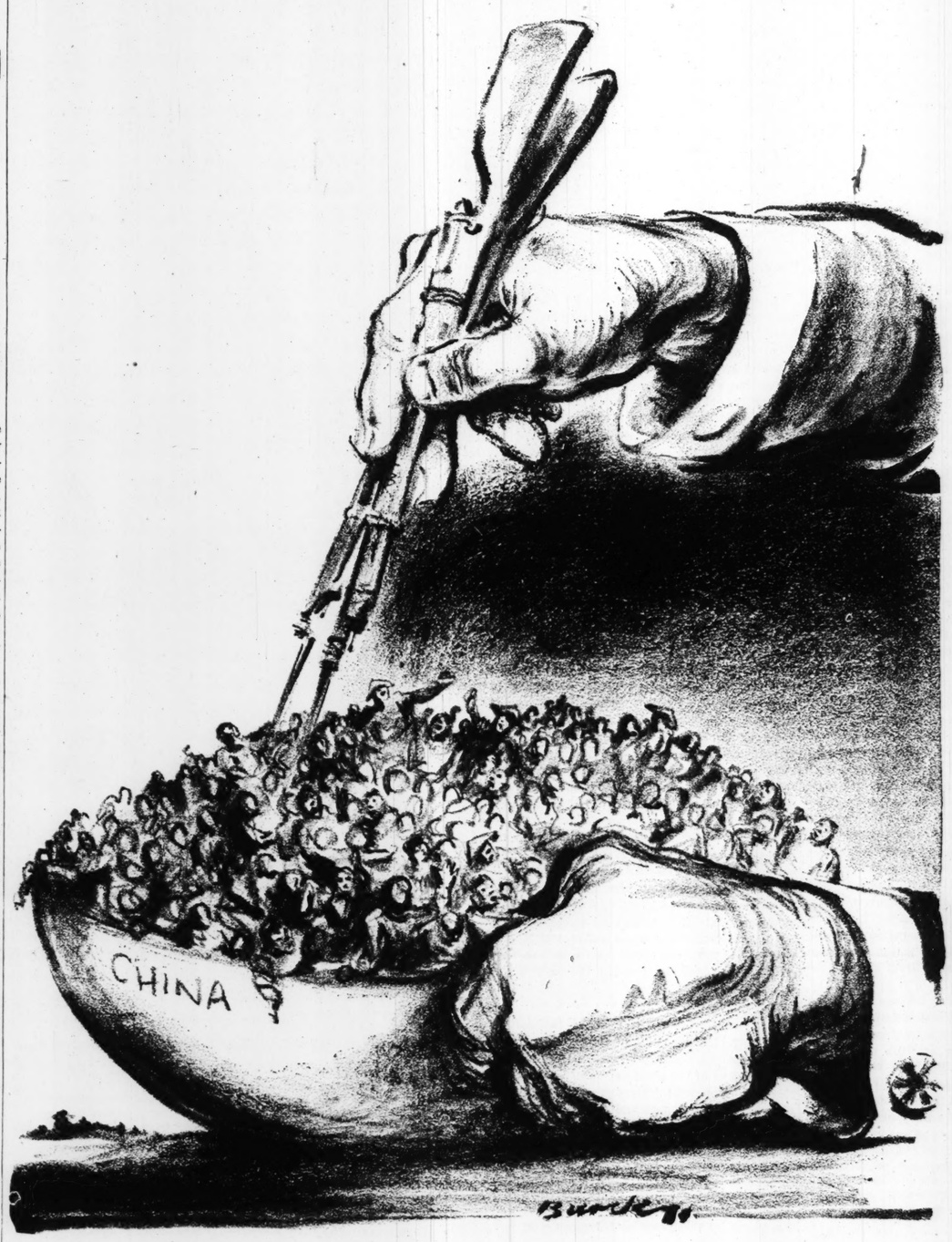
The least variation of cost for the entire nation occurs in the item of food, and the greatest in that of housing. The spread between highest and lowest in the former particular is less than 17 per cent; in the latter it is 11.6 per cent. Rentals alone accounted for Washington's eminence as the most expensive city of 1935 and the second dearest in 1937. Clothing is costliest in the Pacific, Mountain and East North Central divisions, the last comprising Illinois, Indiana, Ohio, Michigan and Wisconsin. In St. Louis clothing and household operation costs were found to be comparatively low. Only in Chicago, Boston and San Francisco were all major budget costs well above the 59-city average; and only in Mobile, Wichita, Little Rock and Knoxville, Tenn., were all costs relatively low.

Geography and Size.

On the whole, budget costs decline with population. All cities with a population of 500,000 or greater were more expensive places than the average in which to live, and costs were much alike in most of them. Living expenses in the dearest Southern cities were less than those of the cheapest communities of the New England and Middle Atlantic States. Geographical location proved an important factor, determining

Continued on Page 3, Column 3.

CHINA



Cartoon by Jacob Burck —*Reprinted From NEW MASSES.*

The Communists: Who They Are, How Purges Keep Them Pure For Task of Running Russia

Bolsheviks Explain Urgency and Tragedy of Recent Incident by Citing Need for Efficiency and Party Solidarity.

By JOSEPH BARNES.

(Copyright, 1937, by the New York Tribune, Inc.)

MOSCOW, July.

"THESE people evidently have forgotten we are Bolsheviks—people of a special cut," Josef Stalin said recently of critics of the Soviet Union's ruthless house-cleaning methods. "They have forgotten that the louder our enemies rave, and the deeper our opponents inside the party sink into hysteria, the more firmly Bolsheviks will gird themselves for new struggle and prepare to move forward."

Who are these Bolsheviks? Who are the men and women to whom Stalin can turn, after the most drastic purge to which their ranks ever have been subjected, for apparently pragmatic sanction of his policies?

This question is as hard to answer as it is important. Unlike the black-shirted followers of Mussolini or Hitler's brown-shirted Nazis, Russian Communists wear no insignia. Considerably more than half of them still are workers engaged directly in production, and there are far more factory janitors in the party's ranks than factory managers. A kind of proletarian modesty, in dress as in manners, has become good form in party circles. This rule has helped to make the party's role in every day Russian life obscure and often devious.

The importance of this role is hardly to be doubted. After two decades of Soviet rule, it still is the Communist party which initiates such moves as this political and military purge now going on. It is the party members, rather than the Red Army or the secret political police, now called the N K V D, who have seen the Soviet regime through an internal crisis which would have shattered many older governments.

Stalin referred to the party in March of this year as "an army two million strong." In this figure, he included candidates, those who are on probation pending full admission into the party. The members themselves are believed to number at present fewer than 1,500,000.

At the beginning of 1932, there were more than 2,000,000 members, with an additional 1,300,000 candidates. One out of every four has been expelled in the last four years, and the story of their expulsion is the background of the Soviet Union's present political problems.

The present 2,000,000 Bolsheviks, with 1,400,000 of them full-fledged party members, do not include the Komsomols, or Young Communists; the "sympathizers," or organized workers who support the party without belonging to it, or the rank and file workers whose loyalty to the Soviet regime—or, in effect, to the Communist party—is hard to question. But their maximum number, in political terms, still leaves them a small lever with which to accomplish the revolution which the Kremlin is working out.

Reason for Standards.

This is the chief reason why Bolsheviks have insisted on standards which seem to many foreigners so high as to defeat their own purposes. It is because a small tool must be sharp that carelessness, lack of vigilance, political wavering and simple inefficiency have been made major crimes in the Communist party's present self-indictment.

There were only 200,000 members in November, 1917. The party's increase in numbers, however, has been less important than its change in qualifications. An effective underground organization of political conspirators and

Continued on Page 3, Column 5.

China's Military Strength Hopelessly Inadequate Should Japan Make Real War, But—

Tokio Has Russia to Think About and Maintaining the Conquest Would Be Far Harder Than Achieving It.

From a Correspondent of the Manchester Guardian.

SHANGHAI, July.

THE present clash between China and Japan must have raised in many minds the question of what military, naval and air resources would be available to either side in the event of a final break and how these forces might be expected to fare in action.

From a purely numerical standpoint, of course, the Chinese would have a tremendous advantage with a total of about 160 divisions, as compared with only 17 divisions on the Japanese side, though the latter would be in a position greatly to increase their forces from reserves in an emergency.

At the moment the Chinese national forces, comprising about 1,500,000 men, are distributed roughly as follows: North China, 18 divisions; Northwest provinces, 27 divisions; West China, 11 divisions; Southwest provinces, five divisions; South China, 22 divisions; Central China, 26 divisions. At least one-fourth of these units must be written off as being of doubtful allegiance to the Central Government, and of the balance only a relatively small proportion—perhaps 150,000 — could be properly equipped according to modern standards, despite Gen. Chiang Kai-shek's strenuous efforts to build up supplies.

Air Force Is Untried.

Primarily an infantry organization, the Chinese army is weak in artillery, and the lack of standardization of guns would vastly complicate the munitions supply problem in time of war. The cavalry, actually little more than mounted infantry, is considered inferior by either Japanese or Western standards.

Not much has been done in the way of mechanization, whereas the Japanese army has made rapid progress in that respect. The Chinese Air Force consists of some 15 fighting squadrons, plus about 200 training machines, or about 650 serviceable planes in all. While remarkable progress has been made in the last three or four years, much remains to be done before China's air arm can hope to be efficient.

A serious handicap is the extraordinary diversity of machines and engines, including British, American, Italian, German and French models of almost every known type and vintage. Another weak point is the shortage of trained mechanics and the lack of reserves both in machines and personnel. The fact that the Chinese Air Force have no national aircraft industry would place it in a precarious position if supplies from abroad were cut off by an enemy blockade.

While the Chinese make good, though not brilliant, flyers, most of them display a contempt for mechanics as something with which, as the Chinese corps d'elite, they should not be expected to concern themselves. Although the Chinese Air Force has been employed to good effect in various internal wars and against Communist bandits, its combat efficiency against a well-armed foe remains to be proved.

The Navy Is Negligible.

On the other hand, the Chinese navy, consisting of a few antiquated cruisers, may be dismissed at once as an entirely negligible quantity in any conflict exceeding the proportions of a civil war.

While it is estimated that Chiang Kai-shek would probably be able to mobilize half a million riflemen fairly quickly, it is doubtful whether, in view of the inadequacy of Chinese communications and the lack of large-scale military plans, he could maintain so large a number of troops in the field for any considerable length of time.

Whatever the Chinese plan of campaign might be to begin with, it is probable that it would soon degenerate into guerilla warfare, with a number of detached armies operating independently and har-

Bandits Would Harry Them.

Irregular bands would harry the Japanese communications and large-scale banditry would develop. It is obvious that if Japan still needs to maintain the equivalent of five divisions in Manchuria, she would need a great many more in China, where railway communications are less well developed, and the question is whether at the present time Japan has the troops to spare.

Japan's standing army is officially stated to number 230,000, but well-informed observers consider that 325,000 is nearer the mark. Of the 17 Japanese divisions, five are already overseas—three in Manchoukuo and two in Korea. In addition there are six "railway garrisons," each consisting of six battalions 1000 strong, stationed in Manchoukuo and between 7000 and 8000 troops in North China.

Each of the 17 divisions has a duplicate cadre from which a new division could be built in emergency. In Shanghai the so-called landing party of marines, which actually is a permanent garrison of varying strength, has been increased to more than 3000, while about 800 marines are distributed amongst the nine Japanese gunboats operating on the Yangtze.

In addition to these gunboats the Japanese naval forces regularly stationed in China waters consist of three cruisers and 10 destroyers. The Japanese navy would be in a position, without drawing upon its main fleets, to blockade the principal Chinese ports and so to act as the equivalent of several divisions of troops.

Campaigns Outlined.

If major hostilities should break out between China and Japan what would be the probable course of events? Any attempt to answer such a question must be based largely on speculation, of course, and would depend much upon whether a large-scale invasion of China by the Japanese army or merely a localized demonstration of force were envisaged.

Take the former contingency first: Military operations on the part of Japan would probably be directed against three main theaters of action which may be roughly defined as, (1) Provinces north of the Yellow River and south of the Great Wall; (2) the Yangtze Valley; (3) South China, embracing the Fukien coast and Canton delta region.

Domination of the Yangtze region would mean naval control of the Yangtze and its key cities of Nanking and Hankow, the only two points where railways terminate on both sides of the river. However, the occupation of these two centers, despite their strategic importance, need not necessarily mean the loss of the whole Yangtze valley. Effective control of this area implies the ability to use freely not only the river, but also a considerable strip of territory on either side.

South China lacks basic communications, and there are few

Continued on Page 2.

GRAMS

Today



WHO WILL PLAY MININE ROLE IN HORIZON," THE LAYS BY EUGENE ARE TO BE THE NBC FOR ON THE WJZ 7:30 P. M. THREE SUCCES-NDAYS.

KSD
s — 1, 1:30, 2,
t—1 p. m. and
ts—9:15 p. m.
vals, in breaks
s.

"Equador." Yn-chestra. KWK — Woman," dramatiza-hain—Paul Martin's — "The American

Hall. KMOX—In-ighlights.
mbardo's orchestra. Roy Shield's Music. Cowboys. KWK— chestra.
service. Rev. A. M. KMOX — Phil a. WMAQ (670) ain—Catholic Hour meg. KWK — dier Guards Band. lodies.
nts in Social Work.
'EPPER-UPPERS"; ER BOY FRIENDS; Phil Harris, orches-
'A Tale of Today," Second annual Hol-Session. KWK — me." Tim and Irene WIL—Tune Tink-alis—Golden Gate ert from San Fran-
KMOX—Soap Box
WOMAN; TUNE D'Artega's orchestra ltner, comedian. Light. KWK— Clodoban and His —Columbia Work-ion. Brevities.
RECITAL, Sigurd Helen Marshall, so-St. Leger, pianist. Janssen's orchestra; nor; Loretta Lee, Afternoon Varieties. mmer Stars." Cor-r, monologuist, and Buckaroos; Harry r of ceremonies. od Reporter. MBS roos, singer.
ISTERS AND THE
Reporter.
IELDS, comedian; ster of ceremonies; , soprano; Robert chestra; Dorothy Edgar Bergen, ven-
mer Hotel." Wen-Berle and orches-p Collectors' Club. e, in 'What Every with Osgood Per-
y Wallington: Igor mlin; Jacques Re-WIL — Musical
Echoes.
TTAN MERRY-GO- Carlay, Pierre Le Men About Town 's orchestra. Crumit, master of Chandler's orches-Bonelli, baritone. eton. KWK—Rip-ve; Bob Hope and Fields' orchestra, an, comedian. WIL n. WGN (720)— ence."
F FAMILIAR MU-, tenor; Jean Dick-Arden and Arden, and Hirsch, vio-s concert orchest-
Winchell. WIL —
ew Music. WJZ nphonette.
NIGHT PARTY," master of cere-Dolan's orchestra; screen star; Wynn New Yorkers' ward and George
n Stadium Con-c Symphony Or-Randenbusch con-Rolla Coughlin's (720) — "Good Chain—National ram.
Your Parlor Play-chythm and Ro-e Dramas. MBS Revue"; Mitzi Davis.
AINE'S ORCHES.
; music. WIL— chestra. KMOX rances Lanzford, chestra. WEAF ys, poetry, read-
REPORT. service, Rev. R. gs and organ; pert's orchestra. thm. KMOX — er. WJZ Chain— n for ten new ork stations.
Riders. KMOX— L — Sparklers. ncert Hour. .)—Press News;
man's orchestra. r. KWK—Rudy
Game Replayed. Derby. WIL —
APP'S ORCHES.
aster's Orchestra. e's orchestra. 'S ORCHESTRA.
per's orchestra. WIL—Dancing
ATIC? enjoy— ge of SECTION?

NBC Extends Short Wave Broadcastin

Best Non-Commercial P grams of WEAF and W Nets on W3XAL.

WITH two new beam aerials service to direct the radiatio toward Europe and Cent and South America, the NBC h put into effect a new short wa broadcasting schedule in six la guages. The aerials are being us at different times for W3XAL, t NBC short wave station at Bou Brook, N. J., and have materia increased its effective power.

The new short wave sched will run from 7 a. m. to 11 p. daily, St. Louis time. It will ca the pick of the non-commercial pr grams on the WEAF and WJZ ne works as well as special progra of interest to particular countri and will continue the special se ice for Latin-America which t NBC has been developing months.

The programs for European reception will be broadcast W3XAL from 7 a. m. to 5 p. m. 17.78 megacycles, with Lisa Serg the famous woman announcer f 2RO, Rome, Italy, who has co to this country, and Ernest Ko in charge of the announcing. M Sergio, who for the present h the status of guest announcer wi the NBC, will announce the a nouncements in French and Itali and Kotz those in German. T European programs from 7 to p. m. will be broadcast from t beam aerial directed toward E rope, those from 1 to 5 p. m. fro the old non-directional aerial.

Sustaining programs of the t networks will be broadcast f Latin-America from 5 to 7 p. from the beam aerial on 17.78 m Then W3XAL will be silent for minutes while the frequency changed to 6.10 meg., and at 7 it will resume broadcasting ward South America and contin until 1 p. m. The announcemen for programs directed toward L in-America will be made in E glish, Spanish and Portuguese Martin Viale of the Argentine; A mando Mencia of Cuba and Pin Tameiro of Brazil.

Hitherto, the NBC short wa broadcasting has consisted chie of WJZ network programs a special programs for Latin-Am ica, transmitted from an ordina no-directional aerial.

The extension of the service a installation of the beam aerials a consequent increase of W3XAL effective power have been in pr aration for months following to of Latin-America and Europe John F. Royal, NBC vice-presid in charge of programs.

* * *

America's Cup Races Broadcast Schedul

AMERICA'S CUP race schedul for the week on the WJZ n provide for reports at 10:30 m., 11:25 a. m., 12:30 noon and som time between 1:30 and 3 p. m. each day when there is a race. C KSD and the WEAF chain, th will be a race broadcast at 4 p. m.

The CBS net's schedule follow Monday, 12:30 noon, 1:15, 2:30, 5 m.; Tuesday, 12 noon, 12:30, 1 2:30, 4 p. m.; Wednesday, 12 1:15, 2:30, 4 p. m.; Thursday, noon, 12:30, 1:15, 2:15, 3:45 p. m Friday 12:30, 1:30, 2:30, 4 p. m Saturday, 10:30 a. m., 12:30 noon, p. m., 2:45, 4 p. m.

TONIGHT
GATHER UP YOUR
Old Gold, Silver Plated, Diamonds & Antiques
You might think they are insignificant, but they are most likely valuable at SPARBER'S. Stop and Snop before selling. We advise that you get several offers from reputable firms, and for goodness sake don't sell for less than SPARBER PAYS. Every day hundreds of new people are learning of the generous triple value Sparber PAYS.
For Old Gold, Silver Plated Articles, Antiques and Diamonds
We will pay you at the rate of $35 an ounce for your Old Gold (less a small handling charge), and will pay you much more than $35 an ounce for articles we consider antique or rare. We will pay up to $50 per karat for Diamonds. Remember we base your article regardless of color or condition on a basis of:
3 VALUES 1 Gold or Silver Value. 2 Beauty Value. 3 Antique Value.
We paid the following outstanding high prices to people who shopped elsewhere and after getting estimates from others, then sold to us. Were they happy and dollars ahead?
Antique Gold Chain— We Paid $39.77
A lot of Sterling and Plated Silver — We Paid $85.36
A Gent's Gold Watch. Large Size — — We Paid $72.20
A Gent's Gold Watch. Smaller Size — We Paid $49.26
A Gold Wedding Ring. Heavy — — — We Paid $13.67
A Gold Wedding Ring. Lighter — — — We Paid $6.28
A Diamond Ring— We Paid $336
This customer admitted that the higher offer he had before seeing SPARBER was $290.00 and as low as $125.
A Lot of Gold Dental Bridges and Crowns. We Paid $41.93
You may have items worth as much or more, the same courteous consideration is given whether you have 50c worth or $500.00, which is a common occurrence at SPARBER'S. Don't sell your Diamonds or Old Gold unless Sparber gives you an estimate. Take advantage of this Free Service.
H. SPARBER & CO.
St. Louis' Largest Gold Dealers
106 N. 7th

ST. LOUIS POST-DISPATCH

Founded by JOSEPH PULITZER
December 12, 1878
Published by
The Pulitzer Publishing Co.
Twelfth Boulevard and Olive Street

THE POST-DISPATCH PLATFORM

I know that my retirement will make no difference in its cardinal principles; that it will always fight for progress and reform, never tolerate injustice or corruption, always fight demagogues of all parties, never belong to any party, always oppose privileged classes and public plunderers, never lack sympathy with the poor, always remain devoted to the public welfare; never be satisfied with merely printing news; always be drastically independent; never be afraid to attack wrong, whether by predatory plutocracy or predatory poverty.

JOSEPH PULITZER.
April 10, 1907.

LETTERS FROM THE PEOPLE

The name and address of the author must accompany every contribution but on request will not be published. Letters not exceeding 200 words will receive preference.

Favors Tax on the Machine.

To the Editor of the Post-Dispatch:

IN commenting on the survey made by the subcommittee on technology of the National Resources Committee concerning unemployment brought about by new inventions, in your editorial, "Meeting the Machine," you direct attention to the tragic future before the world of workers. You ask: "What is to be done for the man discharged by a new device?"

In spite of the volume and the comprehensiveness of the report, extending to 388 pages, and although it is claimed to be the first major attempt to show the kind of new inventions which may affect living and working conditions in America for the next 10 to 25 years, it offers no specific solution of particular problems, but contents itself with prescribing scientific study of various conditions, and with recommending the institution of a central body to co-ordinate such researches.

I should like to suggest that many of these difficulties raised by new inventions, from an economic point of view, could be straightened out, or at least handled with more satisfactory results than can be done today in the rising tide of unemployment brought about by mechanical inventions, if a tax (a production tax) were placed on such "labor-saving" machinery. This tax could be turned over to the unemployment relief fund, under control of the Federal Government, from which unemployed labor could draw.

As it is today calculated, the profit of "labor-saving" machines goes to the employer. Under this arrangement, it would be given to the Government, to protect the laborer from unemployment brought about by no fault of his own. Of course, part of this fund should be used to compensate employers for obsolescence and the displacement of capital investment. This is a form of loss that should be dealt with, as well as unemployment of labor, under the new order of things.

JAMES C. MOFFET.
Louisville, Ky.

Praise (Though Faint) for Mr. Winn.

To the Editor of the Post-Dispatch:

I HAVE been reading in the Post-Dispatch about the State officers selling those bonds. You have held up State Treasurer R. W. Winn as one of the fellows who have wronged the State. I think you have wronged Bob Winn. He deserves the greatest praise for the way he has conducted the State Treasurer's office.

Although he was deprived of an education in his early years, and hardly got out of the sixth grade in school, yet he has been elected County Clerk and State Treasurer. He won his way to the Treasurer's office by his sweet singing, and is known the State over as a "mocking bird." I sincerely hope you will stop berating Bob Winn, because if he did wrong, he did so ignorantly.

New London, Mo. R. W. JONES.

Against Nazi Encroachment.

To the Editor of the Post-Dispatch:

WHILE peace-loving American democracy tries to solve its economic problems without seeking the advice of foreign potentates, the piratical agents of Hitler Germany roam about the country, proselyting American citizens of German extraction to commit high treason against their adopted country by seducing them into the oath of allegiance to "Der Fuehrer" in Berlin.

The American Republic, the rule of the people, the power of labor and the civil liberties for which our forefathers shed their precious blood: these fruits of the American Revolution the friends of Hitler seek to destroy and overthrow, to erect instead a Fascist dictatorship, with all its brutality, barbarism and persecution.

What have we to do to defend democracy? A united people to form a united front against Fascism and war. A people's front welding together all liberty-loving elements. Eternal democratic vigilance is the price of liberty.

FRITZ BRANDT.

Governor vs. Boss.

To the Editor of the Post-Dispatch:

SPEAKING of the O'Malley compromise, straddle or whatever it is, be it remembered: A Governor can only govern; it takes a boss to boss!

POLITICUS.

Approval.

To the Editor of the Post-Dispatch:

READERS of the Post-Dispatch owe it a debt of gratitude for its opposition to the bizarre measures sponsored by the New Deal, and especially for its campaign against the scheme to shanghai the United States Supreme Court.

The Post-Dispatch was one of the first newspapers to recognize the iniquity of the court-packing proposal and to call attention to it. And it is pleasing to relate that substantially every great newspaper in the nation, including those in the Deep South, joined in a virtual crusade to save the highest court in the land from desecration by politicians for political purposes.

JAMES P. WHITESIDE.
Foristell, Mo.

VERMONT'S ONE-HOUSE LEGISLATURE.

Coming as the experiment does at a time when the people of virtually every state are in revolt against the ineffective functioning of their legislative bodies, there is widespread and growing interest in Nebraska's one-house Legislature. There is one prevalent misconception about this experiment, however: the idea that Nebraska is the first state to adopt the unicameral plan. Three of the original 13 states—Pennsylvania, Georgia and Vermont—adopted the one-chamber form when they first set up their governments. The system was used for 12 years in Georgia, 14 in Pennsylvania and for 59 years, from 1777 to 1836, in Vermont.

The long life of the unicameral plan in Vermont offers a unique opportunity to learn how this method has operated in America. Though conditions have changed materially in the century since abandonment of the plan, Vermont's experience still affords many practical points that provide valuable guidance today. A study of its workings has been made by Daniel B. Carroll, associate professor of political science at the University of Vermont, and published by the Vermont Historical Society. The introduction to Prof. Carroll's work is a valuable general survey of the two legislative systems, and extracts from that section are reprinted on this page today.

Vermont's unicameral system would not be followed in exact detail by any state today. That it functioned successfully, despite obvious fundamental handicaps, is an indication of the unicameral plan's general soundness. In Vermont, the legislative power was vested in a large and cumbersome House of Representatives of about 200 members. The executive power was in the hands of a Governor and Council, the latter having 14 members. The Council had the power of suspensory veto; that is, to prevent the enactment of any bill into law until the following session of the House. In addition, there was a Council of Censors, with exclusive power to propose amendments to the State Constitution.

Prof. Carroll has done a prodigious amount of labor in analyzing the activities of the one-chamber Legislature during its lifetime and comparing its record with that of its bicameral successor. His findings give the one-chamber plan a wide margin as to both efficiency and economy over the two-chamber form.

The contention is made that a bicameral Legislature makes for greater stability in lawmaking. Using frequency of changes in laws as his basis, Prof. Carroll finds that from 1826 to 1835 the public laws of Vermont were 98.07 per cent more stable and the private laws 85.45 per cent more stable than in the decade following establishment of the two-chamber system.

As to economy, the average annual total cost of government increased 34.6 per cent and the per capita 20.6 per cent in the 10 years following adoption of the bicameral plan, as compared with the preceding 10 years. It is true, of course, that the country was expanding in population during that time, and state governments everywhere were taking on more functions. Taking cost figures by decades, the investigator finds, however, that the rate of increase was 74.8 per cent greater under the bicameral form than under the unicameral. Vermont's experience thus proves a major contention of the unicameral system's advocates: that it is more economical.

Prof. Carroll also finds that the bicameral Legislature did not make for greater deliberation; "on the contrary, the records show that its action was probably less wise, if not more hasty, than that of the unicameral body."

Vermont gave up the plan for reasons that seem to have had little to do with the workings of the unicameral system. They were largely partisan political reasons, partly reasons growing out of the needless complexities with which the relations of the House, the Governor and the Council were surrounded. As it was, years of effort were required before the two-house system was adopted. And Prof. Carroll finds that the contentions of leaders who opposed the change were largely justified, namely:

That the people were happy and prosperous, satisfied with the existing scheme and indignant because of the proposed change.

That the change would increase the cost of government and the tax burden of the people.

That it would lengthen the legislative sessions without giving any compensating benefit.

That it would remove the Government farther from the people.

That it was not necessary to have a scheme of organization like that of other states.

The facts and figures show that the system in operation in Vermont was better on all counts than the two-chamber plan. They thus furnish ammunition for the growing number of spokesmen who favor the one-house plan as a step toward curing the evils prevalent in state legislative bodies today.

MR. FORD'S THEORY ON STRIKES.

Said Henry Ford the other day in an interview on his seventy-fourth birthday:

More people are coming to understand that the recent labor troubles were not brought on for the purpose of benefiting the working man, but to reduce wages in this country.

Well, it would be very interesting to stage a debate on that point between the motor manufacturer and John L. Lewis or William Green.

A NEW SLUM CLEARANCE APPROACH.

Nothing daunted by the scant success achieved by its Neighborhood Gardens model housing project, the board of directors of the Neighborhood Association is preparing to move for slum improvement in St. Louis along another front. This time, instead of razing the old buildings and constructing modern apartments, the effort will be toward persuading tenants in the blighted areas to obtain improvements in the quarters where they are already housed.

The St. Louis Foundation, as the new offshoot of the Neighborhood Association is called, will work to eliminate overcrowding in tenements, to keep dirt and filth cleaned up from the alleys and streets, to have the existing buildings made as attractive as possible within and without, to obtain installation of modern sanitary facilities where they are not already provided, to see that church and community leadership is developed, and to obtain enforcement of laws pertaining to garbage removal, the sale of intoxicants, and police and fire protection.

The Neighborhood Gardens project failed to achieve what its sponsors had hoped for because, although the construction was economically conceived, rents necessary to provide a minimum return on the investment were more than could be paid by most of the families the project was intended to benefit. This is the hard reality which has marred many a model housing venture.

A recent survey in England showed a sharp rise in the death rate among families in a model housing colony following their removal into the colony five years before. The outlay for rent of these families was slightly higher in the new quarters, and the move had raised transportation costs of the employed members to and from work. These factors had occasioned a retrenchment in the already marginal budget for food, especially proteins.

Even poverty and squalor, it would appear, bring certain automatic economic adjustments which designs for social betterment must take into consideration. The approach of the St. Louis Foundation is fashioned to make allowance for the realities. The experiment will be watched with interest.

TOM BODINE.

The editor of one of Missouri's oldest papers, Tom Bodine of the Paris Mercury, is dead, and journalism has lost an accomplished writer.

It is difficult to appraise the man. His home town of Paris, where he was born, must have wondered at times why he chose to live and work there when greater opportunity was pressing him with urgent invitations. Certainly the question frequently cropped up in the gossipy leisure of his fellow-editors. Something he wrote years ago stirred the same curiosity in Collier's Weekly, which editorialized prophetically, at some length, on the text, "When Fame Calls Tom Bodine." Collier's didn't know what was so well known in Missouri, that fame—meaning, of course, the cities—had called him often, only to have the complimentary overtures declined.

He preferred his "Iberian village." And there, week after week, through long and satisfying years, he interpreted the events of his town, his State, his country and the world, in commentaries that consistently achieved the grace of letters elegant.

The Paris Mercury, established in 1837, will be 100 years old in a month or two, and preparations were being made to observe its centenary. It is a pity Tom Bodine could not have lived to dress the century in the bright garments of exquisite texture which it was his genius so gracefully to weave.

KANSAS CITY'S VANDALS.

The statue in Kansas City memorializing James Pendergast, founder of the organization that bears his name, has not had an uneventful life. It has known, rather often, "the slings and arrows of outrageous fortune." Four times vandals have laid violent hands upon it, the latest mutilation occurring a few days ago.

Sheer wanton destructiveness does not explain these assaults. Unlike that fellow, Erostratus, who bombed the Ephesian dome just to see the fire; unlike, too, the unidentified woman-hater who in pure malice broke the Venus de Milo's arms, these Kansas City iconoclasts are, first of all, mercenarians. Whether the Pendergast monument is of gold or silver reports do not say, but it is a precious metal, apparently, for which there is a quick market, and that is why the historic figure never knows, when darkness falls, just what its dismembered condition will be as dawn comes down the Kaw. The age-old gainful motive.

The obligation of safeguarding the Pendergast statue is solely Kansas City's and hers the infamy if fail she does, as failed she has. But could those prowlers of the night be induced to change their base of operations? It is not an academic question. We have some sculpture in St. Louis which, should it be carted off in our sleep, would be the signal for song and garlands and a vote of thanks to the benevolent bandits.

JUDGE COLLET OVERRULES HIMSELF.

On July 17, Federal Judge Collet, sitting in Kansas City, issued a temporary restraining order prohibiting the picketing of the plant and branches of a St. Louis cleaning company by members of the International Association of Cleaners and Dyehouse Workers. Friday, in St. Louis, Judge Collet reversed himself when requested to issue a permanent injunction. "When Congress says it is unlawful to enjoin peaceful picketing, it is unlawful, and when Congress goes further and says that no United States District Court shall issue an injunction restraining peaceful picketing, I'm bound by that law," said Judge Collet in explanation.

Missouri's most recently appointed Federal Judge deserves praise for his forthright reversal and the frank and adequate explanation which accompanied it. The Norris-La Guardia Act, signed by President Hoover in 1932, had as its primary purpose the establishment of a labor policy which would prevent the prohibition of peaceful picketing by Federal Judges. On reviewing the law and the facts, Judge Collet found his first order had been issued "improvidently" and "without legal authority." If he had cared to cite support for a frank overruling, he might have referred to the United States Supreme Court's reversal last March on the constitutionality of minimum-wage legislation for women and minors.

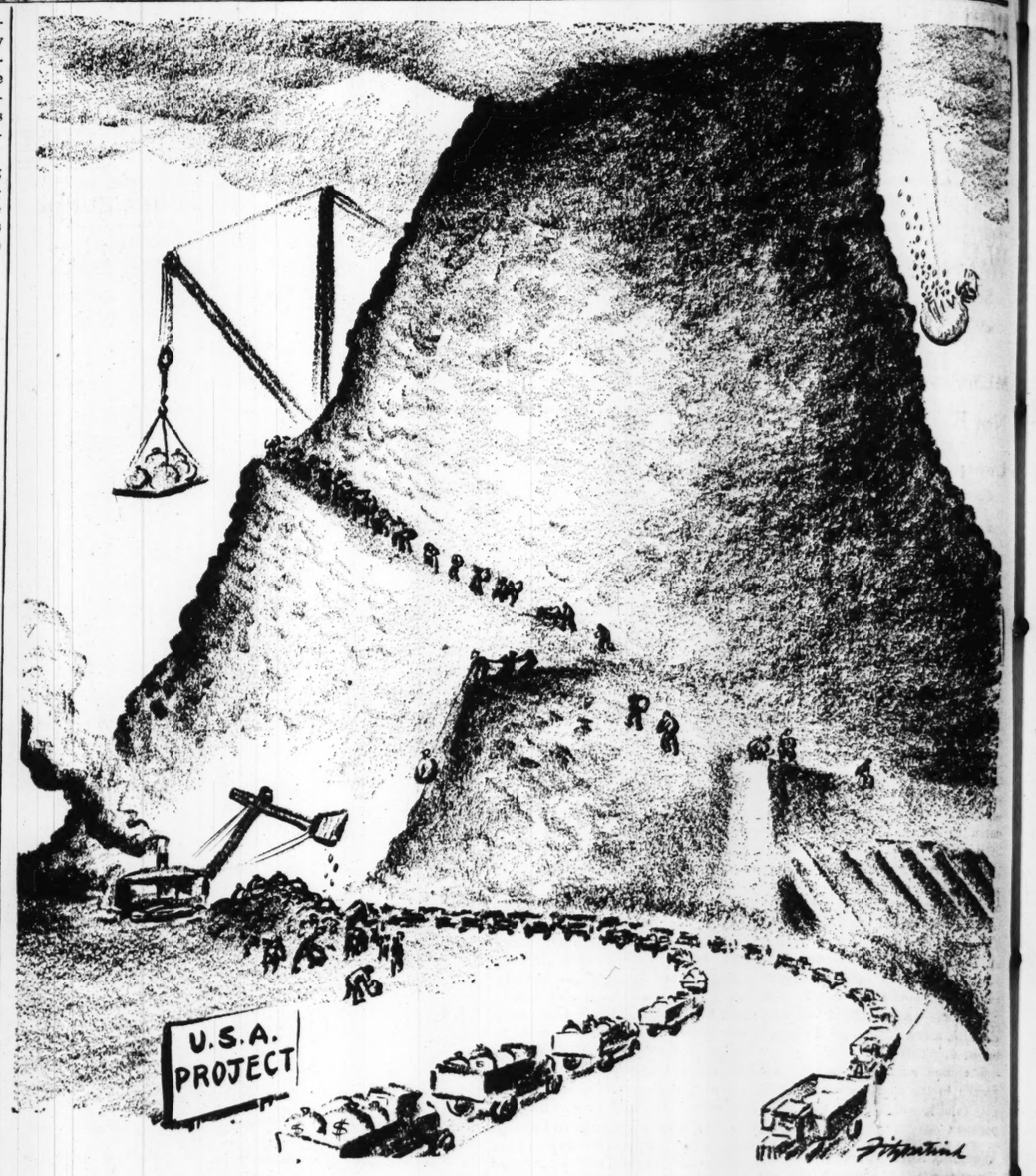
AN ARTIST OF THE FLYING RINGS.

Alfredo Codona could face death night after night in the Wintergarten or under the big top without flinching, but he could not stand banishment from the bright lights. An injured shoulder muscle did what falls, broken bones and bruises could not do. It drove the king of the flying trapeze from his throne, and the idleness destroyed his mental balance. So he fatally wounded his wife and killed himself.

Was it a final dramatic gesture to reclaim for a moment the attention which was his so long as the world's premier aerialist? His life had been packed with enough excitement to have satisfied a score of men. He was a hero on the ground as well as in the air. Once at Madison Square Garden, when a giant python seized its trainer, Alfredo rushed to the rescue. The muscles which enabled him to fling himself about the tent-top were used to pry open the snake's jaws, but he was severely bitten.

His courtship of Lillian Leitzel, queen of the flying rings, made international news-copy. Then came their marriage, with its tragic ending when Leitzel fell to her death in Copenhagen six years ago. Next he married Vera Bruce, to whom Leitzel had introduced him. On ropes cleverly concealed by vines and foliage, Alfredo and Vera did the breath-taking stunts seen in the first movie version of "Tarzan of the Apes."

But after his injury had enforced idleness, Alfredo grew irritable. This caused the estrangement which has come to such a tragic end. Novels have been written about the life of circus characters, but the career of Alfredo Codona contained more of drama and high tragedy than a realistic writer would care to pack into a single novel.



THE GREAT SHOOT-THE-WORKS PROGRAM.

Two-House vs. One-House Legislatures

English bicameral system, which United States copied, resulted from chance, not any belief in its superiority, research shows; British idea was to have one chamber for each estate, but clergy never functioned as separate branch; need for dual system doubted in American states, where citizens are on a governmental level.

Daniel B. Carroll, Associate Professor of Political Science, University of Vermont, in Proceedings of Vermont Historical Society.

THE bicameral system developed, not as a result of any fixed purpose to set up a system of checks and balances or from any feeling that a legislative body of two houses was inherently superior to one organized with any other number of houses. It was the result of accident rather than of conscious purpose.

This is well explained by Edward A. Freeman in "Comparative Politics," when he says: "The estates of the realm are in England, no less than elsewhere, three—nobles, clergy and commons. In France, the clergy remained a distinct member of the States-General as long as the States-General lasted. In England, the clergy could never be got permanently to act as a regular parliamentary estate.

"The causes of this difference belong to the particular history of England; the effects of it are that the Parliament of England remained a Parliament of two houses only, and that a crowd of constitutions, European and American, have followed the English model. The accident then has, in its consequence, been one of the great facts of later political history."

When governments were organized by the various states, following the Declaration of Independence, Pennsylvania in 1776 and Georgia and Vermont in 1777 provided unicameral legislative bodies. Shortly after the formulation of the Federal Constitution, two of these three states adopted the bicameral scheme, Georgia in 1789 and Pennsylvania in 1790. Vermont, however, continued to use the unicameral scheme until 1836.

* * *

Among the reasons for organization of the state Legislatures on a bicameral basis were a natural tendency to continue a system with which the colonists were familiar, conflict between aristocratic and democratic elements in the colonial period, adherence to the formula of divided powers and checks and balances, imitation of the bicameral scheme of the British Parliament and influence of the Federal system.

Originally, the idea of class representation gained quite general acceptance, but this has almost entirely disappeared. "Under the earliest state constitutions there were higher property qualifications for membership in the State Senate and for the privilege of voting for Senators, than in the case of the other branch of the Legislature; so that the two houses were elected by different constituencies and represented somewhat different social and economic groups or interests. This distinction, however, long ago disappeared." (Ogg and Ray, "Introduction to American Government.")

In the early State governments, the Legislatures had practically unlimited power, but subsequently much of this power has been taken from them either by specific denial of power or by delegation of power to other agencies of government. "A popular distrust of the Legislature has arisen and steadily grown until it has become one of the most striking political phenomena of the present day. A history of State Legislatures would be largely concerned with the successive development of various methods of curtailing the almost absolute power which those bodies originally possessed." (John M. Mathews, of the University of Illinois, "The New Role of the Governor," in American Political Science Review.)

Various writers have recently expressed serious doubt as to the adequacy of the bicameral scheme. This criticism has gone beyond the academic stage. A serious movement for the substitution of a unicameral legislature for the one now in use in various states has been developing since 1912.

In recommending adoption of a unicameral legislative body for Kansas in 1913, Gov. Hodges said: "In common with a large and growing number of thoughtful people, I am persuaded that the instrumentalities for legislation provided for in our State Constitution have become antiquated and inefficient. Our system is fashioned after the English Parliament with its two houses based upon the distinction between the nobility and the common people, each house representing the divers interests of these classes. No such reason exists in this State for a dual legislative system."

A similar opinion was expressed by Gov. Hunt of Arizona in 1915: "It is becoming generally recognized, not only in Arizona, but in many other states, that the legislative body consisting of two separate houses is unwieldy, and results not infrequently in such an evasion of responsibility as defeats the ends of government."

* * *

Gov. Norbeck of South Dakota made even a stronger plea in 1917: "Our system is simply a relic of days gone before. My experience and observation as a member of the Senate for several terms leads me to believe that the saving in expense is the least important item. The more important, I believe, is that it would result in better and more carefully considered laws where the responsibility was centered in one body. It is a common habit for the members of one house to feel that, if there is any error or any bad features in a bill when it passes, the other house will surely look out for it. Each depends on the other, and neither watches as closely as it should."

The arguments in favor of the adoption of the unicameral system by the American states are that it will permit much better scrutiny of the legislative process by allowing attention to be centered upon one house instead of two, that it will permit less shifting of responsibility by members of the Legislature, that it will simplify the legislative process, that it will eliminate delays, deadlocks and friction, which are felt to be an essential characteristic of the bicameral system, that it will allow the payment of better salaries to legislators and still permit a reduction in the legislative costs of government, that better results will be obtained, that it will make the legislative bodies less cumbersome and still not eliminate the desirable checks which we now have, as veto by the Governor and constitutional restrictions enforced by the courts, and that it will secure better representation of all interests of the people.

OUTMODED PHRASE.

From the Detroit News.

In an age of spending in astronomical figures, "Thanks a million" sounds like ingratitude.

Building the Constitution

The seventeenth of a semi-weekly series describing the proceedings of the Constitutional Convention, held 150 years ago.

PHILADELPHIA, July 31, 1787.

THE 10-day adjournment, taken July 26 to enable the five members of the Committee of Detail to write a Constitution embodying the various proposals adopted, is proving a recreational blessing to the other delegates. The heat of the city continues oppressive, and to escape it many members have left temporarily on fishing trips and other excursions to the country.

Gen. Washington, whose duties have been most exacting as president of the convention, especially during the perlexing and rapidly changing series of situations with respect to the selection of the executive, went fishing as soon as the recess was voted and will continue to be away from Philadelphia until Aug. 6, when the convention meets again.

The late Revolutionary commander, accompanied by Gouverneur Morris and Mr. and Mrs. Robert Morris, was to stop first at Mrs. Jane Moore's, in the vicinity of Valley Forge, where trout fishing is exceptionally good this summer. It is Gen. Washington's first visit to Valley Forge since he wintered there with the Colonial Army in 1777 under most trying conditions.

* * *

Delegates remaining in Philadelphia are much interested in the latest news from the session of Congress which is sitting in New York. The most important act of the present session is the adoption of the ordinance for the government of the Northwest Territory, which provides for the admission of five new states as soon as each acquires a population equal to that of Delaware, which now has 60,000 inhabitants.

The adoption of the law establishing government in this vast territory west of the Appalachian Mountains was by the vote of only eight of the 13 states, but as the vote was unanimous, the presence of the absent five could not have changed the result. Massachusetts, New York, New Jersey, Delaware, Virginia, Georgia and North and South Carolina were the represented states. The belief is common among the delegates that the adoption of this ordinance will induce many residents of the present 13 states to move into new territory, settle on cheap land and soon extend the authority and government of the nation westward.

* * *

A composite "who's who" of the conventions shows that the delegates had ample political experience before they came to Philadelphia. Forty-one have served in Congress, 26 in state Legislatures, 14 as state Judges or Attorneys, 13 in state constitutional conventions and seven as Governors of states.

Taken collectively, the delegates are well-to-do, representing property and money. As creditors, they are opposed to cheap money, which threatens fortunes. At least 40 of the 55 are extensive holders of Government securities, the only security investments to be had. Twenty-four delegates are the chief creditors of their communities, while 18 are slave-holders and 11 substantially interested in shipping or manufacturing. There are 26 lawyers, nine planters, six financiers, four physicians and four public officials.

One of the remarkable things about the convention is its exceptional educational background. Twenty-six members have studied at Harvard, Yale, Princeton, William and Mary, King's or Pennsylvania. Eleven others attended British universities, while seven had private tutors. Only seven stopped with grammar-school education.

NEW NAZI DECREE ALARMS GERMAN STEEL MAGNATES

'Hermann Goering Reich Works for Iron Ore' Is Seen as Deliberate Blow at Industry.

MEMORANDUM TO BE SENT SCHACHT

Unpopularity of Latest Grain Rules Indicated by Heavy Punishments Threatened.

(Copyright, 1937, New York Tribune, Inc.)

BERLIN, July 31.—Reich authorities having issued two dictatorial decrees within a week—one interfering with the iron and steel industry and the second providing for the requisition of grain by the state—the question arises as to how far "the socialization of enterprises," one of the chief points of the Nazi program, has been approached. That the views on this subject differ widely is indicated by the comments of the German press when dealing with the foundation of the "Hermann Goering Reich Works for Iron Ore, Mining and Smelting," which is to recover and smelt native iron ore hitherto neglected by private enterprise.

Party newspapers interpreted the measure as a step toward socialization. The Voelkischer Becbachter, for instance, suggested that the interests of the nation would be served much better by a state undertaking than they would be by a combine of private companies whose interests lay in opposing the development.

The Essener National Zeitung printed a quotation from the speech Hitler made five months ago when opening the automobile show in Berlin.

"The output of German iron ore will be promoted with all means. There must be no doubt: Either the so-called free industry is able to solve this problem or it is unable to continue to exist as a free institution."

To Solve Peculiar Problem.

The Frankfurter Zeitung, on the other hand, is at pains to point out that the Hermann Goering Reich Works is not to be regarded as an experiment in the socialization of industry, but rather as a joint undertaking for the solution of a peculiar problem. The economic development of ore resources would require the consolidation of widely scattered claims, many acquired at speculative prices, the newspaper thinks. Presumably that can be achieved most quickly by the intervention of the state. The newspaper adds that if private enterprise, hitherto backward in its field, should make use of the possibilities still open to it of participating in ore mining, either through the state company or on its own account, this branch of industry may yet be restored wholly to private control.

It may be pointed out here that the man-in-the-street's conception of socialization differs fundamentally from the theories which have been carried out now in practice by Nazi leaders. When the socialization of enterprises was promised to Nazi voters, those who fell for it doubtless thought of a system under which the workers would participate in the profits. What the Nazi Government introduced instead was state control and interference, namely an economic system which is neither precisely state capitalism nor state socialism, but wartime control without a war.

Opportunities for Goering.

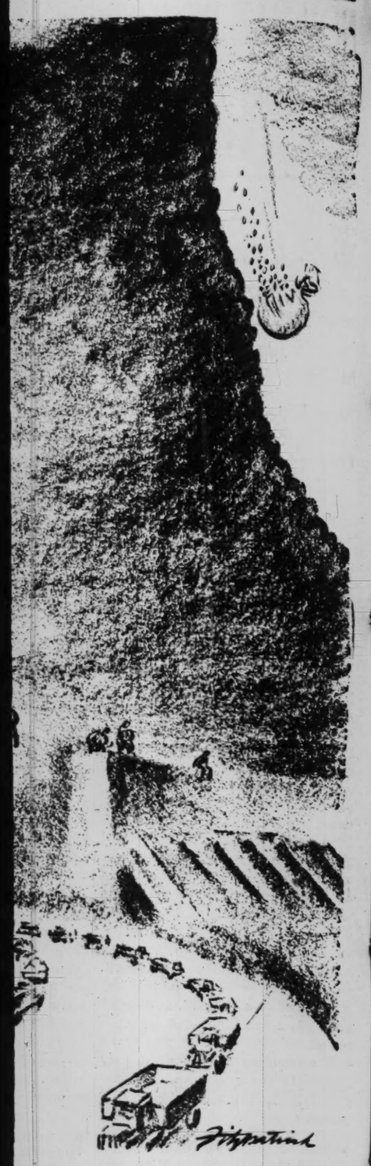
To attain this end Colonel-General Wilhelm Hermann Goering, commissioner for the economic Four-Year plan, may freely avail himself of the possibilities offered by the structure of a totalitarian state. This should make it easy for the state to interfere and for state authorities to take dictatorial measures. Since there is no checking of finances and no accounting before a parliament, the Government would be at liberty to carry out its measures eventually at the expense of private enterprises.

Increasing state control is felt in many fields besides the iron ore mines and grain. House owners, for instance, are hit by it because they have been forbidden to increase rents. Eggs and butter are requisitioned from the farmers and the distribution of these and other produce is strictly controlled. Prices are regulated in many branches of the industry. Skilled workers in certain branches are not allowed to change jobs without a special permit.

That the reaction in circles hit by the control measure is not too favorable seems but natural under the circumstances. It seems to be indicated from the heavy punishments threatened in case of violation of Minister of Agriculture Walther Darre's grain decree that no one knows better than the Minister himself how unpopular the new rules will be with the farmer. What may be regarded as still keener opposition is felt against Goering's entry into the field of iron and steel production with the creation of a state-financed company.

Steel Magnates' Objections.

Leading magnates of the Ruhr and Rhineland, such as Baron Gustav Krupp von Bohlen, Dr. Florian Kloeckner and Dr. Fritz Thyssen



ROGRAM.

Building the Constitution

The seventeenth of a semi-weekly series describing the proceedings of the Constitutional Convention, held 150 years ago.

PHILADELPHIA, July 31, 1787.

THE 10-day adjournment, taken July 26 to enable the five members of the Committee of Detail to write a Constitution embodying the various proposals adopted, is proving a recreational blessing to the other delegates. The heat of the city continues oppressive, and to escape it many members have left temporarily on fishing trips and other excursions to the country.

Gen. Washington, whose duties have been most exacting as president of the convention, especially during the perlexing and rapidly changing series of situations with respect to the selection of the executive, went fishing as soon as the recess was voted and will continue to be away from Philadelphia until Aug. 6, when the convention meets again.

The late Revolutionary commander, accompanied by Gouverneur Morris and Mr. and Mrs. Robert Morris, was to stop first at Mrs. Jane Moore's, in the vicinity of Valley Forge, where trout fishing is exceptionally good this summer. It is Gen. Washington's first visit to Valley Forge since he wintered there with the Colonial Army in 1777 under most trying conditions.

* * *

Delegates remaining in Philadelphia are much interested in the latest news from the session of Congress which is sitting in New York. The most important act of the present session is the adoption of the ordinance for the government of the Northwest Territory, which provides for the admission of five new states as soon as each acquires a population equal to that of Delaware, which now has 60,000 inhabitants.

The adoption of the law establishing government in this vast territory west of the Appalachian Mountains was by the vote of only eight of the 13 states, but as the vote was unanimous, the presence of the absent five could not have changed the result. Massachusetts, New York, New Jersey, Delaware, Virginia, Georgia and North and South Carolina were the represented states. The belief is common among the delegates that the adoption of this ordinance will induce many residents of the present 13 states to move into new territory, settle on cheap land and soon extend the authority and government of the nation westward.

* * *

A composite "who's who" of the conventions shows that the delegates had ample political experience before they came to Philadelphia. Forty-one have served in Congress, 26 in state Legislatures, 14 as state Judges or Attorneys, 13 in state constitutional conventions and seven as Governors of states.

Taken collectively, the delegates are well-to-do, representing property and money. As creditors, they are opposed to cheap money, which threatens fortunes. At least 40 of the 55 are extensive holders of Government securities, the only security investments to be had. Twenty-four delegates are the chief creditors of their communities, while 15 are slave-holders and 11 substantially interested in shipping or manufacturing. There are 26 lawyers, nine planters, six financiers, four physicians and four public officials.

One of the remarkable things about the convention is its exceptional educational background. Twenty-six members have studied at Harvard, Yale, Princeton, William and Mary, King's or Pennsylvania. Eleven others attended British universities, while seven had private tutors. Only seven stopped with grammar-school education.

NEW NAZI DECREE ALARMS GERMAN STEEL MAGNATES

'Hermann Goering Reich Works for Iron Ore' Is Seen as Deliberate Blow at Industry.

MEMORANDUM TO BE SENT SCHACHT

Unpopularity of Latest Grain Rules Indicated by Heavy Punishments Threatened.

(Copyright, 1937, New York Tribune, Inc.)

BERLIN, July 31.—Reich authorities having issued two dictatorial decrees within a week—one interfering with the iron and steel industry and the second providing for the requisition of grain by the state—the question arises as to how far "the socialization of enterprises," one of the chief points of the Nazi program, has been approached. That the views on this subject differ widely is indicated by the comments of the German press when dealing with the foundation of the "Hermann Goering Reich Works for Iron Ore, Mining and Smelting," which is to recover and smelt native iron ore hitherto neglected by private enterprise.

Party newspapers interpreted the measure as a step toward socialization. The Voelkischer Becbachter, for instance, suggested that the interests of the nation would be served much better by a state undertaking than they would be by a combine of private companies whose interests lay in opposing the development.

The Essener National Zeitung printed a quotation from the speech Hitler made five months ago when opening the automobile show in Berlin.

"The output of German iron ore will be promoted with all means. There must be no doubt: Either the so-called free industry is able to solve this problem or it is unable to continue to exist as a free institution."

To Solve Peculiar Problem.

The Frankfurter Zeitung, on the other hand, is at pains to point out that the Hermann Goering Reich Works is not to be regarded as an experiment in the socialization of industry, but rather as a joint undertaking for the solution of a peculiar problem. The economic development of ore resources would require the consolidation of widely scattered claims, many acquired at speculative prices, the newspaper thinks. Presumably that can be achieved most quickly by the intervention of the state. The newspaper adds that if private enterprise, hitherto backward in its field, should make use of the possibilities still open to it of participating in ore mining, either through the state company or on its own account, this branch of industry may yet be restored wholly to private control.

It may be pointed out here that the man-in-the-street's conception of socialization differs fundamentally from the theories which have been carried out now in practice by Nazi leaders. When the socialization of enterprises was promised to Nazi voters, those who fell for it doubtless thought of a system under which the workers would participate in the profits. What the Nazi Government introduced instead was state control and interference, namely an economic system which is neither precisely state capitalism nor state socialism, but wartime control without a war.

Opportunities for Goering.

To attain this end Colonel-General Wilhelm Hermann Goering, commissioner for the economic Four-Year plan, may freely avail himself of the possibilities offered by the structure of a totalitarian state. This should make it easy for the state to interfere and for state authorities to take dictatorial measures. Since there is no checking of finances and no accounting before a parliament, the Government would be at liberty to carry out its measures eventually at the expense of private enterprises.

Increasing state control is felt in many fields besides the iron ore mines and grain. House owners, for instance, are hit by it because they have been forbidden to increase rents. Eggs and butter are requisitioned from the farmers and the distribution of these and other produce is strictly controlled. Prices are regulated in many branches of the industry. Skilled workers in certain branches are not allowed to change jobs without a special permit.

That the reaction in circles hit by the control measure is not too favorable seems but natural under the circumstances. It seems to be indicated from the heavy punishments threatened in case of violation of Minister of Agriculture Walther Darre's grain decree that no one knows better than the Minister himself how unpopular the new rules will be with the farmer. What may be regarded as still keener opposition is felt against Goering's entry into the field of iron and steel production with the creation of a state-financed company.

Steel Magnates' Objections.

Leading magnates of the Ruhr and Rhineland, such as Baron Gustav Krupp von Bohlen, Dr. Florian Kloeckner and Dr. Fritz Thyssen met at Duesseldorf this week, it is understood, to discuss what measures should be taken to protect the interests of private industry. A memorandum was drafted for this occasion embodying the so-called heavy industry's attitude toward Goering's decree, to be sent to him and Dr. Hjalmar Schacht, Minister of Economics.

These are the major objections of German iron magnates and big industrialists:

They regard the Goering enterprise as a deliberate blow at German private initiative.

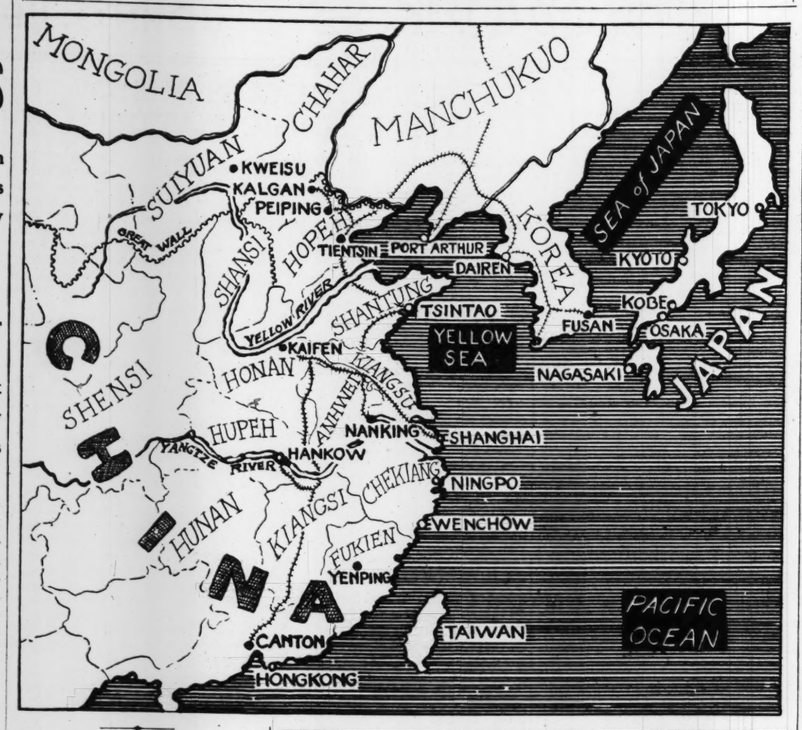
They foresee that Goering's state enterprise will enjoy special privileges not granted to private enterprise and regard it as "unfair and extravagant competition," because the new concern will have free run of the state coffers.

They are also afraid that their supplies of raw material will be cut still more because of the demands of the oGering undertaking, since the "Iron General," as he is now called, as arbiter over the division of raw materials will allot his own firm as much as it wants to the detriment of private concerns.

Moreover, the Rhineland firms fear that their staffs of skilled workers—of whom there is a scarcity—may be depleted by Goering, who may transfer them as he wishes.

To the broad masses the Nazi decrees were made palatable by the Propaganda Ministry. Taking up the clew given by Dr. Paul Joseph Goebbels' assistants, the Nazi press told its readers that they were delighted with the new measures—whatever they might be—and that all the German people welcomed "with joyful satisfaction" the new dictatorial rules.

Where Japan Is Waging War In China



China Hardly Able to Fight Japan, But—

Continued From Page One.

navigable rivers of any consequence. Hence the possession of Canton and the Fukien ports would tend to cripple the Chinese defense forces there, which would still be free, however, to operate in the hinterland and could either move northward to the Yangtze through Hunan and Kiangsi or try to recover the towns seized.

Russia Must Be Considered.

Within a period of two or three months, some experts believe, Japan could assume effective military control of a sufficient number of strategic communication centers to make unified opposition on the Chinese side difficult, if not actually impossible. Such control, it is estimated, could be achieved by the use of nine or 10 army divisions, with the co-operation of the Kuantung army and the China squadron of the Japanese fleet, reinforced by vessels from Port Arthur and Formosa. But it is extremely doubtful whether Japan has sufficient troops to spare for an overseas expedition of such magnitude. Domestic exigencies, combined with the necessity of maintaining an adequate garrison against Russia, are likely to make the Japanese general staff think twice before embarking upon any enterprise calling for a large expenditure of military resources.

(Reprinted by arrangement with the Baltimore Sun. Reproduction prohibited.)

POWERFUL LIGHTSHIP LAMPS

British to Cast Beams 10 Miles in Dangerous Coast Regions.

Special to the Post-Dispatch.

LONDON, July 31. — Powerful lamps producing a beam up to 500,000 candle-power will be used on 60 new lightships stationed around the coasts of Britain. The lights, mounted in glazed lanterns, and fixed to masts 32 to 40 feet above the water level, are visible 10 to 11 miles away.

The ships will be fitted with wireless, and the submarine detectors will reveal the presence of a vessel as far away as 40 or 50 miles. The lightships are to be stationed at the most dangerous and isolated spots around the shores of Britain.

Labor Department's Survey Of Cost of Living in 31 Cities

Post-Dispatch Bureau,
201-5 Kellogg Bldg.
Washington, July 31.

MINNEAPOLIS, Minn., is the country's most expensive city in which to reside, and Mobile, Ala., is the cheapest. Washington ranks second, Detroit, third, Chicago, fourth, and San Francisco, fifth, Cleveland, sixth, New York, seventh and St. Louis, eighth. Kansas City, Mo., stands twenty-third.

The estimates are computed not according to a "decent standard of American life," but on the mere basic necessaries of an urban family of four, consisting of an unskilled manual worker, his wife and two children. Yet, even in Mobile, least expensive of communities, the cost of their subsistence at a maintenance level exceeds by $356.93 annually the objective of the current wages and hours bill, which is a minimum of $800 for a 50-week year. In the case of Minneapolis, the difference soars to $680.77.

The cost of living for such a family, on a scale just above depression level and much exceeding the usual relief standard, is as follows in the leading 25 cities: Minneapolis, $1,480.77; Washington, $1,455.56; Detroit, $1,434.79; Chicago, $1,422.56; San Francisco, $1,421.84; Cleveland, $1,418.44; New York, $1,399.88; St. Louis, $1,395.81; Los Angeles, $1,382.67; Boston, $1,374.41; Cincinnati, $1,365.52; Pittsburgh, $1,359.01; Baltimore, $1,347.47; Philadelphia, $1,345.70; Scranton, $1,345.20; Atlanta, $1,334.17; Richmond, $1,323.85; Portland, Ore., $1,318.24; Buffalo, $1,312.92; Seattle, $1,309.82; Denver, $1,305.88; Portland, Me., $1,304.82; Kansas City, Mo., $1,303.95; Norfolk, Va., $1,291.42; and Jacksonville, Fla., $1,274.48.

W P A Survey Data Against Wage-Hour Bill

Continued From Page One.

winter fuel needs and the cost, according to distance from mines or fields of coal or natural gas.

In a statement accompanying the report, Harry L. Hopkins, Works Progress Administrator, emphasized the fact that even the maintenance budget, to say nothing of the emergency one, in no sense provides a desirable standard of living, but measures only the amount required for basic sustenance, without provision for savings or educational opportunities for children beyond the public schools. The Brookings Institution, he pointed out records that in 1929 one fifth of the nation's families were earning less than $1,000 a year, and that, according to information gathered by the Bureau of Labor Statistics, this ratio had become higher in 1936.

"On the basis of our study," said Hopkins, "it must be concluded that a large proportion of American families is unable to obtain all the necessities, let alone the comforts, that the American standard implies. The report represents the first successful attempt on a large scale to measure intercity differences of costs in a uniform level of living at a given time."

The survey was prepared under the direction of Corrington Gill, Assistant Works Progress Administrator, and was written by Margaret Loomis Stecker, under the supervision of Howard B. Myers, director of the Social Reserach Division. The field-workers priced 251 separate commodities in each of the 59 cities, and compiled 93,000 schedules containing 1,432,000 price quotations, and consumption data.

200 UNDERPRIVILEGED GIRLS SELECTED FOR CAMP VACATION

Going to Cuivre River Resort Operated by Park and Playground Association.

Two hundred girls from 12 to 16 years old have been selected from underprivileged St. Louis families to spend two weeks during August at Camp Sherwood Forest on the Cuivre River near Troy, Mo.

A similar number of St. Louis boys spent July at the camp, which is operated by the Park and Playground Association of St. Louis. The children were selected by the Provident Association, the Children's Aid Society, and other public and private welfare agencies.

The camp has been developed as part of the Cuivre River recreational area under the supervision of the National Park Service.

BEAVERBROOK PRESS ATTACKS OXFORD GROUP MOVEMENT

Evening Standard Says It Is "Exhibitionist" and Asks Churches to Discourage It.

By the Associated Press.

LONDON, July 31.—The Evening Standard, independent newspaper owned by Lord Beaverbrook attacked the Oxford group movement as "exhibitionist" today and called on churches to discourage it.

Citing recent criticism of the religious group, including that of Margaret Rawlings, actress, who called it "shocking," the newspaper said the movement should be halted.

"Its methods open the door to an exhibitionist tendency which is harmful both to the individual and to the true cause of religion.

"The time has come when the churches should speak frankly to their followers about Buchmanism, making it clear they have no hope of its value and frown upon its practices. . . . The groups are not connected with Oxford University; nor are they in any sense expressive of the English attitude to religion."

Pointing out that the movement began in the United States, the Standard said the group's appeal is "to a higher social class than the old American religious revivals . . . and by reason of their polish, the methods of the groups are all the more dangerous."

The Oxford movement was founded by Frank N. D. Buchman of Allentown, Pa., in 1921.

MENTAL TEST FOR MARRIAGE SUGGESTED BY PSYCHOLOGIST

Chicagoan Says Great Deal of Misery and Heartache May Be Averted.

By the Associated Press.

CHICAGO, July 31.—Persons contemplating matrimony might do well, for their future happiness, to consult a psychiatrist, Dr. Robert N. McMurry, executive secretary of the Chicago branch of the Psychological Corporation, said today.

His comment was provoked by the recent passage by the Illinois Legislature of a law which requires that pairs undergo physical examinations to show they are free from venereal diseases before they can be licensed to marry.

Without committing himself as to he relative importance of physical and mental examination, Dr. McMurry said that "extreme as it may seem," he felt that mental examinations might "save a great deal of misery and heartache which occurs out of the ill-advised choice of a life partner."

Dr. McMurry said he did not think the "European marriage of convenience" was a bad thing as compared with the "American types where love (emotion unleavened by much common-sense) is the deciding factor."

CHAMBERLAIN SENDS LETTER TO MUSSOLINI

Indications Are English Premier Has Taken Over Handling of Situation.

By the Associated Press.

LONDON, July 31.—A personal letter from Prime Minister Neville Chamberlain to Premier Mussolini reached Rome today. Persons close to the Government considered it a significant effort to improve English-Italian relations. They said it indicated Chamberlain had taken over direction of the empire's troubled relations with Italy from Foreign Secretary Anthony Eden, whose contacts with Mussolini and Italian leaders have not been cordial since exchanges over Ethiopia two years ago.

The letter arrived at the Foreign Office and was forwarded at once to Rimini, where Mussolini was vacationing.

Although British Government sources declined to state flatly that the letter was sent, it admitted at 10 Downing street—Chamberlain's office—that it was "quite likely." The Foreign Office, which disclosed that Eden was away on a three-week holiday on the English South Coast, would not comment on the letter.

It was recalled at 10 Downing street, however, that Count Dino Grandi, Italian Ambassador to London, had a private meeting with Chamberlain last week.

"As a result of that meeting, it seems only natural for the Prime Minister to send a message to Premier Mussolini, who is Count Grandi's chief," it was said.

Political observers noted that Chamberlain, immediately upon taking office, started delving into foreign affairs which, when Stanley Baldwin—now Earl Baldwin—was Prime Minister, had been exclusively Eden's domain.

English-Italian relations also have been strained over the work of the Committee for Non-Intervention in the Spanish War, headed by the Earl of Plymouth, Under-Secretary of Foreign Affairs and Eden's right-hand man.

Communists: Who They Are, What They Do

Continued From Page One.

strike organizers has become, by force of necessity, a party engaged in running factories, building railroads, teaching schools and administering the political life of a major Power. In this change lies much of the urgency and much of the tragedy, of the Soviet Union's recent purges.

The party's Central Committee collects, and seldom publishes, material about the party's composition. Some of its figures were made available recently in an obscure discussion of technical education in the Soviet Union.

Composition of 1927.

In 1927, a year before the first Five-Year Plan was begun and 10 years after the revolution, the party had in its ranks exactly 751 men with higher technical education. These were the only trusted men who could build or operate a foundry, a street-car line or a mechanized bakery. Ten years later there are said to be 47,000 members with these qualifications.

In 1927 there were only 9600 party members with the Russian equivalent of an American post-graduate degree in any profession. Now there are 105,000. The number of those with what Russians call "middle" education has more than doubled, from 104,000 to 260,000. In 1937 the party reported there were 42,000 technicians in its ranks, 5000 agronomists and a variety of other qualified workers whose skills were not even listed in the 1927 classification of party members.

Admission to the party never has been easy. Twice it has been less hard than usual: during the civil war and again during the launching of the first Five-Year Plan and the collectivization campaign. Each time, the Bolsheviks suffered a famine of trusted, able men.

Each time the bars were let down and party tickets were given to men who were something less than the simon-pure workers and Marxists to whom they were reserved theoretically.

Purges Not New.

"Chistki," or purges, are nothing new in Communist party history, which has marked an almost unbroken campaign since 1917 against careerists and shady elements making their nests under the party's sheltering wing. But after each of the Soviet Union's major ordeals, the sloughing off of recent recruits to the party has reached large dimensions.

Even older party members, according to Bolshevik theory, carry with them some of the vestigial traits of middle-class society. Bolshevik publicists never tire of writing about the heavy burden of habits with which three centuries of Czarist absolutism cramped the Russian character. Times of strain, according to these publicists, are tests of Bolshevik strength, from which the party emerges shorn of its weaker members, purified, made stronger.

The most recent of these purges, which has been engaged in mopping up the debris of the synchronized industrialization and collectivitization campaigns began in January, 1933, when Iazar M. Kaganovich, then Stalin's closest colleague, closed the party ranks and began a routine cleansing. It was extended through 1934, when Kaganovich announced that 192,000 members, or nearly 10 per cent of the party, had been expelled.

Rise of Yezhov.

At the end of 1934 a Communist party member assassinated Sergei Kirov, party boss of Leningrad, and the investigation which followed showed Stalin and other leaders in the Kremlin that the situation was worse than they had thought. Kaganovich was replaced as head of the party's Control Commission by Nikolai 1. Yezhov. His name then was hardly known outside the party; now he is Commissar of Home Affairs with the old O G P U machine at his command, and one of the most powerful leaders of the Soviet Union.

At 40, he was a young man even among Bolsheviks. He had joined the party in March, 1917. Son of a worker, he had worked in St. Petersburg factories from the age of 14. After serving in the civil war as a political commissar, he was sent out as party secretary to Central Asian "problem" communities, and by 1927 had been attached to the party's Central Committee as an organizer.

Except for a brief period in 1929 and 1930 as assistant Commissar of Agriculture, he was employed for eight years in the same work as that which had given Stalin his first power a decade earlier; control of the party's personnel work. He is short, with a long scar across his right jaw, almost to the ear. He lives quietly, has made few friends, and has acquired a reputation for almost ascetic integrity. When he took over the party's purification campaign in 1935, he knew the party's men from the inside of their party dossiers, and he had no entangling alliances.

He began the weeding process by what was called a campaign for verification of party documents. It lasted from May, 1935, until the end of that year, when it was announced that an additional 8.9 per cent, had been recalled, men who had slipped through Kaganovich's purge.

Remorseless Check.

Yezhov was not content. It was decided to enforce a complete exchange of party documents, giving the leaders still another chance to check remorselessly into the most shadowed corners of each party member's past. This was completed between Feb. 1 and May 1, 1932, and affected approximately 5 per cent of those who still remained.

The reopening of the party's ranks, originally announced for Jan. 1, 1934, took place on Nov. 1, 1936. For three years and 10 months no new members had been admitted, and one quarter of the party had been expelled. Even then the most recent stage of the cleansing had only begun to gain momentum, with the party's highest circles feeling the broom chiefly in the last few months.

There may be no good estimate available for several years of the cost of this method of keeping a revolutionary party compact and single-minded. The Soviet Union has lost the talent and leadership in recent months, and even more in recent years, of men whose effective work is written all over the Russian landscape.

In bitterness and even open enmity, they may prove to have left a legacy more dangerous than any crimes or errors they may have committed. Finally, in the dull paralysis of initiative, the fear of responsibility felt by honest workers is a peril which the Soviet Union has risked before, but never on such a scale as now.

In answer, the Bolsheviks say revolution is a risky business. The frightening total of corruption, graft and treason revealed in recent months is charged by them not against bureaucracy or proletarian dictatorship, but against the Soviet Union's enemies. The clutching hands of a dead past, which has saddled so many men with habits hard to break, and the aggressive weapons of the Soviet Union's Fascist neighbors are the enemies. Finally, concludes the Bolshevik defense, if the cost and risks of the struggle are high, so are the stakes.

Supremacy in Air Means Victory in Spanish War

Troops Develop Defeatist Attitude Where Enemy Planes Have Held Advantage —Both Sides Improve Craft.

By JAMES M. MINIFIE.

(Copyright, 1937, New York Tribune, Inc.)

VALENCIA, July 31.—The role of aviation in warfare is being amply demonstrated in the Spanish struggle as both sides throw ever more modern equipment into the battle. The World War found flying in its infancy, and military experts became aware only tardily of its possibilities. For the most part, aviation was then used for reconnaissance work, and it was not until the final year of the war that "army co-operation" squadrons were formed to prepare for and accompany advances by bombing and machine-gunning the enemy troops. Bombing expeditions, even those by Zeppelins, were innocuous and costly compared with the developments which the Spanish war can show.

One thing seems to have been proved conclusively: aerial supremacy means victory. But the supremacy must be complete, for its effect is psychologically much greater than can be justified on material grounds alone. Where aerial supremacy has been established and maintained for some time, opposing troops develop a defeatist mentality.

This was evident in the retreat of the militia from Talavera to Madrid last autumn. The rebels at that time had only a few planes, but the Government had even fewer. The militia, whose positions were bombed day in and day out, whose retreat was harassed by planes swooping down with crackling machine-guns, began to say, "We cannot do anything against airplanes—if we had the planes it would be another story."

Exactly the same thing occurred at Bilbao where the Basque soldiers, as brave as any, used similar pleas. And the rout of the Italians at Guadalajara was an identical instance, for there Government aircraft worked under weather conditions which the rebels did not care to face.

Terror of Air Attack.

From the point of view of the material damage done, military men point out that serial bombing cannot substitute for artillery in accuracy of fire, and machine-gunning from the air takes a comperatively small toll of life in men trained to scatter quickly. Indeed, United States army experiments tend to prove the infantrymen is much more dangerous to the airplane than the plane is to him, provided he keeps his head and blazes away at the aggressor.

But these are considerations which your correspondent would rather develop in the office than on the battlefield. Correspondents who have endured aerial bombing and machine-gunning will agree that the psychological efect is devastating. I knew nothing more tarrifying than lying in a ditch while little planes sweep down with machine guns spitting. They may not be aiming at you, but they certainly give that impression.

Small towns and cities without large buildings likewise fail to stiffen the morale against serial bombardments. Experience, notably that of Guernica, shows how vulnerable small towns are to aircraft attack by combination explosive and incendiary bombs. On the other hand, large cities with big, strongly constructed buildings like Madrid can stand up to terrific punishment. In the heavy aerial bombardments of mid-November, large quantities of high explosive and incendiary bombs were dropped near the city. In one night, 26 fires could be seen from the Telefonica Building.

Improvement in Craft.

Madrid was not destroyed by that attack, nor by the innumerable succeeding bombardments, neither was the morale of its inhabitants shattered. This might occur with the larger air fleets, coupled with the use of gas bombs which a major war would produce. But up to the present, a skyscraper is a grand place to be when an aerial bombardment is going on.

The efficacy of aircraft has led to the importation into Spain of planes of increasingly improved quality. The machines obtained by the Government in early November proved greatly superior to the second-line Heinkels which the Germans thought would be adequate for the occasion. As the Germans and Italians sent over better machines, the Government acquired more formidable ones to oppose them.

One of the outstanding results of recent activities has been a change in the dictum inspired by observations in earlier months that fighting planes are impotent against bombers. The Government's newest single-seater fighters, "moscas"—"flies"—carry four machine guns, and are very fast and highly maneuverable. It is well known that they are developments and improvements on well-known American types.

They completely outclass the Italian pilots—the number of Fiats brought down is conclusive proof of that. Eye-witness testimony is afforded by Georg Kohl, a German pilot whose Dernier-17 twin-engined bomber was brought down on the Brunete front on July 25.

Italian Planes Fled.

"The day I was brought down," said Kohl, "I set out in the company of other planes of the same type for the Sierra front. In my plane were Lieut. Seidel, Radioman Schmidt, and two other Germans. Over Avila we picked up our escort of Italian planes, Fiats. We were attacked by four Government chasers. As soon as they showed up, the Italian planes fled. We never saw them again."

Kohl's squadron is the latest introduced by the Germans. Again quoting Kohl, "they were sent to Spain, protesting, under war conditions. The planes are twin-engined, with a speed of 380 kilometers an hour, carry 10 bombs of 50 kilos each, and three machine guns. They are new planes, which I saw for the first time this year at Ansbach. They are used only on special duty against batteries and the like, and work very high—about 15,000 feet."

But these planes are still not good enough. It remains to be seen whether Germany is ready to sacrifice an enormous number of first line fighters for "the cause" here, but if she does not, that cause has not the remotest chance of winning.

Pre-Law Exams Sept. 14.-16.

Examinations for State certificates authorizing students to enter the study of law will be held Sept. 14-16 at the City College of Law and Finance, 3615 Olive street. They will be conducted by the University of Missouri and will cover courses in the two years of college work which are a state pre-legal requirement.

ARGONNE MONUMENT DEDICATION TODAY

President Roosevelt to Speak Over Radio on Program at Montfaucon.

(Copyright, 1937, by New York Tribune, Inc.)

PARIS, July 31.—The Montfaucon battle monument, the largest and most important of the American war memorials in France, will be dedicated tomorrow in the presence of American and French notables. This memorial, a giant Doric shaft towering 175 feet above the devastated wartime village of Montfaucon, commemorates the victory of the American first army in the Meuse-Argonne offensive that lasted from Sept. 26 to Nov. 11, 1918, and dominates the sector where more than 1,200,000 American soldiers took part in fighting—the largest battle in which American troops ever engaged.

Designed by John Russell Pope of New York, the monument is the third largest battle monument in France. The Montfaucon ceremony tomorrow is to be the first of a series of dedications of American memorials including Montsec, Brest, Tours, Cantigny, Bellicourt, Audenarde, Sommopy and Kemmel, which will take place during the next two weeks. The monument at Chateau Thierry is to be dedicated early in October at the time of the American Legion pilgrimage to France.

During the dedication of the Montfaucon memorial, which is to be the principal ceremony, the voice of President Roosevelt, speaking over the radio, will be heard in a five-minute address from Washington. The other speakers will be Gen. John J. Pershing, commander-in-chief of the American expeditionary forces in the World War; Albert Lebrun, President of the French Republic; Ambassador William C. Bullitt, and Marshal Henri P. Petain, the French war leader.

Speeches to Be Broadcast.

Prominent among the guests of honor will be Camille Chautemps, French Premier; Yvon Delbos, French Foreign Minister; Josephus Daniels, Ambassador to Mexico, who was Secretary of the Navy in Woodrow Wilson's War Cabinet; Harry W. Colmery, national commander of the American Legion; Brigadier-General Benedict Crowell, Assistant Secretary of War and Director of Munitions from 1917 to 1920; Brigadier-General Bernard W. Kearney, national commander of the Veterans of Foreign Wars, and Mrs. Howard C. Boone, national president of the American War Mothers.

The program will include playing French and American anthems. The introductory remarks by Ambassador Bullitt will be followed by addresses by Gen. Pershing, Marshal Petain, President Roosevelt (by wireless) and President Lebrun. These speeches will be broadcast all over France and transmitted to American radio audiences by the Columbia network and the National Broadcasting Co. The ceremony will begin about 3 o'clock in the afternoon European time (8 a. m. St. Louis time), and will last approximately 90 minutes.

Preparations will be made to ensure a large American audience at the dedication. All American citizens who so desire are being taken to Montfaucon at the expense of the American Government. They will receive free transportation from Paris and return, as well as two meals—luncheon and dinner being provided en route.

Description of Monument.

The American monument at Montfaucon has the form of a large Doric column surmounted by a figure symbolic of liberty. It faces the place where the first American army made its initial offensive in the Argonne against the Hindenburg Line on Sept. 26, 1918. From the observation platform at the top of the large part, the Meuse-Argonne battlefield can be seen. This platform is reached by a circular stairway consisting of 234 steps leading up from the base of the shaft. Across the front of the monument are inscribed the names of the four most important areas—from a military point of view—in the territory captured by American troops.

The divsions which comprised the first army are listed on the wall around the main terrace. Inside the entrance door a small vestibule, decorated with the flags of the United States and France, leads into the base of the shaft. Carved on the walls of the vestibule are a brief description in French and English of American operations, a colored map illustrating the American offensive in the region and a tribute by Gen. Pershing to his soldiers.

GANDHI MAKES PREDICTION

He Declares Prohibition Will Come Back in United States; India, Too.

By the Associated Press.

BOMBAY, July 31.—Mohandas K. Gandhi, who used to be called Mahatma, predicted today that prohibition would return to the United States. His prediction was part of a statement outlining plans to make India bone dry within two years.

"America will return to prohibition once more with still greater fervor and better experience in enforcement," Gandhi said, adding that if India adopts prohibition its return will be hastened in the United States.

Argentina's Wide Boulevard.

Special to the Post-Dispatch.

NEW YORK, July 31.—Argentina has a new boulevard which is considered one of the widest roads in the world It runs through the heart of Buenos Aires, where large blocks of buildings were demolished to make room for it.

"Of Making Many Books"

EDITED BY JOHN G. NEIHARDT

Inspiring Tale Of Martyrdom

THE MAKING OF A HERO. By Nicholas Ostrovski. Translated by Alec Brown. (E. P. Dutton & Co., New York.)

STRANGE as is this vigorous and inspiring story of Bolshevist Russia—a story of almost unbelievable martyrdom to a "Cause"—stranger still is the truth behind the fiction. For the novel is largely autobiographical. The hero of the tale, bed-ridden as a result of wounds suffered in the service of Bolshevism, turns to writing as the only possible way of keeping himself in the active ranks. Similarly, the author of the novel, Nicholas Ostrovski, was himself blind, almost wholly paralyzed and in almost continuous pain when he wrote this tale of the making of a Bolshevist. Since the publication of the book, Ostrovski has died, leaving behind him a story of indomitable will-power and endurance. It is not the book one would expect from a hopeless invalid; instead it is a story virile and alive, moving in its enthusiasm for the cause of Bolshevism and its unshaken confidence in the future of "the Party."

* * *

When the Tsar was deposed, Paul Korchagin, the "hero," was a lad of fourteen, working long hours as kitchen boy, knowing little and caring less about politics. The two years that followed were stormy years when "comfortable folk, frightened to death and stupid with their fright, would open their windows and tremulously ask some neighbor 'In whose hands is the town today?'" Paul was changed in these two years to an eager, idealistic youth whose every thought centered in the Communist party. Henceforth "the Party" was to be the motivating force of his life; no hardship was too great to be borne for "the Cause," no love too great to be put aside when it interfered with his devotion to Bolshevism.

* * *

There is necessarily a good deal of the horror of the revolution in the story, and much of the extreme suffering of the "reconstruction period," but more important are the understanding, almost tender, descriptions of the Communist workers in their family relationships and their relationships to each other.

This is a book which requires careful reading, and better, a second reading. Because of the great number of characters, the multiplicity of situations, and the unfamiliarity of Russian names, one misses some of the important relationships at first. But in a second reading strangers become friends and their hopes, enthusiasms, and tragedies become doubly interesting.

—Doris Talbot Hetlage.

Advocates Policy Of Isolation

NEUTRALITY FOR THE UNITED STATES. By Edwin Borchard and William Potter Lage. (Yale University Press, New Haven.)

ACCORDING to the authors of the present work, if the peace of this country is to be preserved, the United States must reaffirm the principles of the republic's founders in maintaining a policy of abstention from all foreign entanglements. Only by remaining aloof from foreign conflicts, by refusing to be swayed by unneutral propaganda, by sustaining a friendly attitude towards all nations can the United States hope to preserve peace for itself and for "broad areas of the world." This country must also renounce any policy that promotes enforcement of peace by coercive methods, such as advocated by the League of Nations.

* * *

A good part of the volume is devoted to evidence proving that the United States was dragged into the World War by the blundering, unneutral tactics of American diplomats. From the very beginning of the war, the Wilson administration, because of emotional prejudice, maintained a policy favorable to Great Britain, and as early as 1915 Secretary Lansing, Ambassador Page and Col. House, as well as Wilson, believed that war with Germany was inevitable.

Messrs. Bouchard and Lage effectively demonstrate that point. However, to place all emphasis on the emotional bias of the Wilson administration as a cause for America's entrance into the war, and so disregarding the financial entanglements between American interests and the Allies, is to weaken the entire argument that this country was forced into the war by its administration's non-belligerent partiality.

* * *

The isolationist policy which the authors advocate is perhaps a praiseworthy ideal, but whether this ideal can ever be realized, in the face of economic, social and psychological difficulties, remains to be demonstrated.

Clear and to the point, the book is of utmost timeliness. Taken with a grain of salt, it should be on the required reading list of the entire nation.

—H. L. Salz.

AUTO-CORRECTIVISM. The Psychology of Nervousness. By V. F. Fisher. (The Caxton Printers, Ltd., Caldwell, Idaho.)

DR. FISHER here advances the first comprehensive and consistent explanation, in psychological and biological terms, of nervous disorders. Prominent American psychologists have suggested that this work may prove to be the greatest contribution to the field since the writings of Freud and Jung.

DICTATORSHIP WAS OLD IN ABIMELECH'S TIME

THE STORY OF DICTATORSHIP. By E. E. Kellett, M. A. (E. P. Dutton & Co., New York.)

DICTATORSHIP is no new thing. It has flourished from the earliest times. The Greeks, although they were not the first to have it, had a name for it. They called it tyranny. There were tyrants in Old Testament days, not to go farther back. There was Gideon, the Manassite chieftain, barbarous half-Canaanite, who had 70 sons and planned that they should succeed him as a ruling family. But one of the sons, named Abimelech, had a different idea. It was better, he argued, for the people to be ruled by one than 70. So when Gideon died Abimelech hired hoodlums for a shekel apiece and put his brothers to death.

* * *

From that day to this, as Mr. Kellett tells, the world has had its dictators. They have always appeared, he says, at a time when conditions were fundamentally the same as those which have given rise to the fascisms and naziisms of today, and the tricks for gaining and holding power have always been the same—suppression of public opinion, invention of bugbears and scapegoats, cultivation of national hatreds in the name of patriotism. There is but one new thing about it all, a new name. Tyranny is called National Socialism or the Totalitarian State. The ancient tyrants had their euphemisms, pleasant names for unpleasant things, but nothing quite so imposing as these.

Dictators always, as now, have busied the minds of men with foreign quarrels and deluded them with the phantom of military glory. The ancient tyrant, as the modern one, began by taking advantage of a national emergency or by inventing one, and posing as the one man who could save the state, slaughtered or banished his enemies, got rid of possible rivals or dangerous friends, conciliated religion or introduced a new one which would support his claims, blindfolded the people, kept a tight hand on the organs of opinion and made alliances with other tyrants unless they were weak enough to invite attack. If other methods failed he had recourse to foreign wars, hoping that glory might compensate for the loss of freedom, for always people have been willing to put up with some loss of liberty if they could see their country looking bigger on the map.

* * *

The main difference between new and old tyrannies is that the new, as a rule, are based on a theory and are meant to give it expression. The dictator personifies this theory and requires loyalty to himself as the representative of the sacred idea. Appeals are made to the passions, particularly to those of hate and fear, most easy to arouse.

It is no matter for wonder, says Mr. Kellett, that the upheaval of the World War should, in countries less accustomed to freedom than ours, lead to the establishment of despotisms, for the confusion, physical distress and mental unrest were a natural breeding ground for trust in a deliverer who should promise some remission of evils.

* * *

As to whether it can happen here (meaning in England), the author reminds that the price of freedom is eternal vigilance, for the approaches of tyranny are silent and crafty and its final spring is often unexpected. "No one, a year or two before Hitler or Mussolini seized power, had any real hope or fear of either. Their day came suddenly, like a thief in the night." Tyranny, the author reminds, finds its opportunity most easily not in the activities of its open supporters, but in the apathy and blindness of its enemies.

The one safeguard, as the author sees it, is collective security, the machinery of which, following the failure of the League of Nations, must be manufactured anew.

—F. A. Behymer.

A Best Seller Of Rare Merit

NORTHWEST PASSAGE. By Kenneth Roberts. (Doubleday, Doran & Co., Garden City, N. Y.)

THERE are men who fail more gloriously than most men succeed, and the failure of Maj. Robert Rogers of Rogers' Rangers, around whom this historical romance is written, was one of the most glamorous. His turbulent life and his heroic attempt to find a Northwest passage to the Orient form a factual background for this tale of Colonial America.

Rogers' rise to fame was cometlike. His strength was seemingly drawn from a bottomless well and his thirst for rum equalled his desire for adventure in its insatiability. He spoke of great undertakings casually and then completed them regardless of the difficulties. He rocketed to the post of Governor of Fort Michilimackinac and enjoyed the favor of the King.

* * *

But the favor of Kings is fickle, and this man Rogers, with his magnificent personality and almost unbelievable ability to overcome adversity, succumbed to the petty intrigues of politicians. True to the tradition of old soldiers, the Major never died. At least Mr. Roberts does not tell us of his death. Neither did Rogers languish long in the Fleet Prison, which is so vividly described; he merely faded from the ken of mortal man.

No less colorful than the life of Rogers is the fictitious story of Langdon Towne, who is forced to leave his New England home because of incautious political remarks. Towne seeks refuge with Rogers' Rangers, and from then on his life is closely intertwined with that of the Major. As Towne's career as an artist and painter of Indians develops, Maj. Rogers' career declines.

Mr. Roberts, with a deep understanding of human nature, has drawn an interesting picture of two men: Rogers searching for a tangible goal in a road to the Orient and Langdon Towne searching for the intangible goal of achievement, his own symbolic Northwest passage.

* * *

The easy and realistic style with which "Northwest Passage" is written makes the tale seem vibrant and alive. Mr. Roberts' strict adherence to historical fact amounts to a rugged honesty which in many cases is not flattering to authority. Through the eyes of Langdon Towne, however, he has taken a tolerant attitude toward all his characters, often expressing a rollicking sense of humor.

Mr. Roberts' other books, "Arundel," "Captain Caution," "The Lively Lady" and "Rabble in Arms," have already assured him a place in the literary sun that "Northwest Passage" only makes more secure.

—B. Gerdelman.

COLLECTIVISM. A False Utopia. By William Henry Chamberlin. (The Macmillan Co., New York.)

BEGINNING with a definition of liberty in the modern state, the author endeavors to show how widely liberty has been challenged and destroyed during the post-war period. On the basis of his long residence in the Soviet Union, he analyzes the newly projected Soviet Constitution, and gives reasons for believing that it leaves unshaken the fundamental bases of the one-party dictatorship.

Truly Very Much At Large

BUSHMAN AT LARGE. By Aubrey Wisberg and Harold Waters. (Green Circle Books, New York.)

THOSE who prefer their tales of adventure "straight" will find all they could desire in this account of the disasters and triumphs that befall a group of Australian "cobbers," or boon companions. The story, told in the first person by Aubrey Wisberg (perhaps with the grammatical aid of Harold Waters), is composed of an unbroken and almost incredible series of massacres of Australian natives, drunken brawls lasting three days, killings in gambling dens, robberies, labor strikes, kangaroo hunts and Gargantuan practical jokes.

The last half of the book holds by far the greater interest. Here the "cobbers", at the time England entered the World War, were tricked into joining the Australian Light Horse regiments. The stories of what followed may be too bloody for many readers. Three such stories are: an account of the siege of Gallipoli, as seen through the eyes of a soldier in the midst of the battle; a marvelously vivid description of the burning of the vice district in Cairo; and the story of T. E. Lawrence's triumphal entry into Damascus.

* * *

Probably the high point of the book is attained here, in the theft of 10,000 pounds from the Bank of Damascus by the soldiers who had been commissioned to guard it. Of course Wisberg was among them, and with the innocence of total cynicism he describes the court-martial, which was a failure because all the witnesses for the prosecution had been poisoned or shot beforehand. He finally returns to Australia, to place his newly-gained capital in a book-making and gambling agency; goes bankrupt; is shanghaied onto a freight boat bound for San Francisco; escapes; is thrown into jail at Iquique for demolishing the interior of a saloon. Stunned by the multiplicity of such incidents, the reader surrenders and is ready to believe anything.

On the surface, "Bushman at Large" might either strain the reader's credulity, offend his taste and moral sense, or do both. What redeems the book is the tone in which it has been written; the stories are told with the perfect simplicity of one who could never be made to see that right and wrong might exist with a line between them. So that the reader, only managing to feel that he should be offended or disbelieving, continues to the end, willing to grant, because of the exuberance of the narrative, that every anecdote it contains may possibly have happened.

—Clark Mills.

SPOTLIGHTS ON THE CULTURE OF INDIA. By James Lowell Hypes, Ph. D. (The Daylion Co., Washington, D. C.)

THE author lived for some time in India and his book is a combination of first-hand observations and data assembled from authoritative sources. In the sections devoted to the art and music of India the author was assisted by specialists in those fields. Much information is presented in statistical form. Consequently the work does not make particularly exciting reading, but undoubtedly it is valuable for reference.

—Dorothy Hinds Spear.

Writes of Marvels for Youngsters



RICHARD HALLIBURTON.

Wonders of the Western World

RICHARD HALLIBURTON'S BOOK OF MARVELS. (The Bobbs-Merrill Co., Indianapolis.)

IN addressing his latest work to boys and girls, Richard Halliburton has hit upon the ideal approach for those travel books which seek to make the reader feel he is actually accompanying the author. The necessity for explicitness and simplicity has made his descriptions graphic, and the youthfulness of his audience has called forth all his enthusiasm. Unlike author-adventurers writing for adults, he claims no complex emotional reactions to the marvels which he describes, and indulges only lightly in philosophical sentiments. Of historical, scientific and legendary data he gives just enough to be interesting and memorable but not enough to becloud the picture. Thus, even without the maps and breathtaking photographs with which the volume is embellished, the visual illusion would be strongly created by this "Book of Marvels."

* * *

Starting in San Francisco, Halliburton and his imaginary little band of rubberneckers visit the great Bay Bridge, eight miles long, which cost the lives of 24 men, and the beautiful red Golden Gate Bridge with towers 750 feet high. Their next stop is the highest waterfall in the world, Yosemite, and as they "watch, fascinated by this astonishing sight of flying water and mighty granite wall, the wind . . . blows the entire plume in a great curve far to one side, then to the other side, then lures it out from the rock face only to dash it back against the cliff with an explosive roar that shakes the valley." The other great cataracts, Niagara in its tawdry setting and Iguazu hidden deep in the beauty of South American jungles, are so accurately described that the difference in their very roar and in their contour will remain distinct in the mind long after the book is closed.

* * *

In Chichen Itza, Yucatan, Halliburton follows in the footsteps of the ancient brides of the Rain God, whose tragic wedding march led them from the great temple's mouth to the depths of a mysterious pool at the end of a magnificent causeway. His account of the grim but brilliant procession is more effective than that of his own prankish plunge into the pool.

Girls and boys need not be frightened off by the author's claim that this is a geography. It is the Western World at its most gorgeous, magical and amazing. It scorns such things as the annual output of wheat in Rio de Janeiro, its resources and its birth-rate, to tell of its black peaks rising at night from a "shining sea of light" and its great white stone Christ which stands 2200 feet above the harbor, seeming to float among the clouds.

—Sophia Fox Kenamore.

Spiritual Wisdom Of the Bible

HIGH HERITAGE. Compiled by Mary Chapin White. (E. P. Dutton & Co., New York.)

EVEN those who are regular students of the Bible will be stimulated by the freshness and vigor with which this compilation is imbued. Designed to help young people appreciate and use the spiritual wisdom accumulated in the Book through thousands of years, the volume bears evidence of a high sense of values in selection. The grandeur of Isaiah, the superb poetry of the Psalms and of Job, profound words from the teachings of Jesus and the writing of St. Paul, all of these are here, and in addition lines of wisdom from the Apocrypha.

* * *

Although the words are from the familiar King James version, the printing, make-up and arrangement of the book are modern. Verse numbers are omitted; poetry is printed in verse form; beautiful and appropriate titles are given to the readings, such as "God's Hate of Shallow Worship," "Christian Courtesy," "A Spring Song." The 192 selections are grouped under headings which bring related readings together, and the generous spacing imparts a feeling of repose and beauty.

Indexes by title and by reference add to the usefulness of the book.

Mrs. White has performed an important and helpful service, in a manner that bespeaks deep spiritual sensitiveness.

—Marie Bliss.

Unreservedly Recommended

VICTORIA, 4:30. By Cecil Roberts. (The Macmillan Company, New York.)

THE dramatis personae of Mr. Roberts' new novel are the people who, on a certain Wednesday in August, gather at Victoria Station to take the boat-train for the continent. Their backgrounds necessarily vary greatly, as do the purposes and the outcomes of their journeys. Their nationalities range from English to Turkish; their circumstances, from waiting on tables to being waited upon by representatives of the Foreign Office; their aims, from going in quest of a plot for a novel, to leaving England in order to avoid the onslaughts of predatory relatives. Most enjoy, in the end, the fulfillment of their hopes; a few meet with frustration, one instance of which leads to tragedy.

* * *

The physical background of the novel includes several of the famous cities of Europe—London, Paris, Berlin, Vienna, Salzburg, Athens, Salonica — and certain Austrian towns and Alpine roads. In the historical background are included the World War, the Russian Revolution, the assassination of Dollfuss, and the Nazi regime in Germany. The richness of this diverse setting is one of the delights of the book.

"Victoria, 4:30" can be unreservedly recommended for hot weather, and, indeed, any other season's reading.

—Virginia Hilliker.

ACCORDING to reports received from 70 booksellers throughout the country, the books now most in demand stand as follows in order of popularity:

FICTION

NORTHWEST PASSAGE, by Kenneth Roberts, reported by 59 booksellers out of a total of 70; **THE YEARS,** by Virginia Woolf, 40; **GONE WITH THE WIND,** by Margaret Mitchell, 35; **AMERICAN DREAM,** by Michael Foster, 32; **THE WIND FROM THE MOUNTAINS,** by Trygve Gulbranssen, 26; **THE OUTWARD ROOM,** by Milen Brand, 18.

NON-FICTION

ORCHIDS ON YOUR BUDGET, by Marjorie Hillis, 60; **HOW TO WIN FRIENDS AND INFLUENCE PEOPLE,** by Dale Carnegie, 59; **PRESENT INDICATIVE,** by Noel Coward, 39; **MATHEMATICS FOR THE MILLION,** by Lancelot Hogben, 30; **THE RETURN TO RELIGION,** by Henry C. Link, 30; **AN AMERICAN DOCTOR'S ODYSSEY,** by Victor Heiser, M. D., 29.

RECENT DISCUSSIONS OF VITAL PUBLIC MATTERS

THE SUPREME COURT AND THE NATIONAL WILL. By Dean Alfange. (Doubleday, Doran & Co., Garden City, N. Y.)

THE COURT DISPOSES. By Isidor Feinstein. (Covici-Friede, New York.)

THE SUPREME COURT CRISIS. By Merlo J. Pusey. (The Macmillan Co., New York.)

THE CONSTITUTION AND WHAT IT MEANS TODAY. By Edward S. Corwin. (Princeton University Press, Princeton, N. J.)

PYRAMIDS OF POWER: THE STORY OF ROOSEVELT, INSULL AND THE UTILITY WARS. By M. L. Ramsay. (The Bobbs-Merrill Co., Indianapolis.)

CHILD WORKERS IN AMERICA. Katharine DuPre Lumpkin and Dorothy Wolff Douglas. (Robert M. McBride & Co., New York.)

THE GENERAL WELFARE. By Henry A. Wallace. (University of North Carolina Press, Chapel Hill, N. C.)

THE BACKWARD ART OF SPENDING MONEY. By Wesley C. Mitchell. (McGraw-Hill Book Co., New York.)

FOUR of the above listed eight books on public affairs are concerned with the Supreme Court-Constitution issue. That makes 50 per cent, which would seem to be about the average achieved by books on this subject in recent months.

Of the four, the one by Mr. Alfange is attracting most attention. This primarily is because it was selected for the Theodore Roosevelt Memorial Award. Mr. Alfange's theme is simple. He is neither for nor against the Supreme Court, but sets out to show by exposition that the court adjusts itself to the dominant currents of public sentiment and that it is "not outside the scope of its powers to sustain the new departures necessitated by changing social conditions and the progress wrought by science and technology." His ultimate finding is that the Supreme Court is essentially a political body which acts as a legislature in important cases.

* * *

Mr. Feinstein, who directs the editorial page of the New York Post, does not let the court down so gently. His book frankly is a polemic against the Supreme Justices and, generally speaking, all their works. Writing with fiery indignation, he describes the court as applying one set of standards when passing on a case involving property rights of large interests and an altogether different set of standards if the rights involved are those of workers or persons as individuals. He is wholly unimpressed by the adulation of the Supreme Court in many quarters; indeed, that condition makes it all the more necessary, he reasons, to strip away the myths and reveal, as he calls it, misgovernment by Judges.

The point of view of Mr. Pusey is indicated by the fact that his book contains a glowing introduction by Senator Edward R. Burke of Nebraska, one of the leading opponents of the President's court plan. The issue, to this author, is drawn between the President and the people, the people and the Supreme Court being essentially one and the same, even though the people elect the President and have little or nothing to do with Supreme Court appointments. Mr. Pusey is an editorial writer for the Washington Post.

"The Constitution and What It Means Today" now appears in its fifth edition, brought down to date. It takes up the handiwork of the Founding Fathers and the subsequent amendments, section by section, and tells what the Supreme Court has said they mean.

* * *

Mr. Ramsay, who is director of the Utilization and Research Division of the Rural Electrification Administration, recounts the story of the rise of the utility powers and the battles of government with those corporate and financial giants. Insull occupies much of the book, although many other big and once-big names are to be found in the pages. Johns Hopkins trained, Mr. Ramsay is a former Washington newspaper correspondent.

The authors of "Child Workers in America," a pair of able economists at Smith College, find that notwithstanding professions that child labor has been banished, 2,500,000 children are being exploited today in American industry, agriculture and service activities. They present carefully-worked-out statistics to show that abolition of child labor would go a long way toward solving the adult unemployment problem now and making a better, healthier nation in the future. Nothing short of strong Federal legislation, backed by the authority of a broad constitutional amendment, will be adequate, they say.

Mr. Wallace's lectures are in his usual clear, straightforward style. His thesis is that we are entering an era with a new conception of "the general welfare." In this new era, Mr. Wallace sees government as a clearing agency "for a new type of corporation, new type of labor union and new type of farm organization." He thinks government will more and more use its taxing and spending powers to reduce the depressions and booms of the business cycles.

* * *

The collection of Wesley C. Mitchell's papers takes its title from an engaging article which he wrote 25 years ago for the American Economic Review. Among others are discriminating studies of the contributions of Thorstein Veblen and John R. Commons. The selection was made by Dr. Joseph Dorman, a young associate of Dr. Mitchell at Columbia University and author of "Thorstein Veblen and his America."

—Irving Dilliard.

Full-Time Job For Hubby

THE ANTAGONISTS. By Paul Hervey Fox. (Henry Holt & Co., New York.)

MIND vs. matter is the theme of this novel. From boyhood Joseph Sheppard has lived exclusively in a world of intellect. Clothes, women, food, drink and friendship have meant little to him. His nights and days, save when savage attacks of migraine made work impossible, have been spent in establishing and elaborating profound mathematical hypotheses.

When the book opens Sheppard is 42 and a whiz at math. At driving a car, tying a tie, or getting himself a cup of coffee he is helpless. Facing breakdown from overwork, he takes the advice of his college's president and goes to Maine on a vacation, the guest of another mathematician. Here he argues violently with his host, works like a dog, and—beyond credence—falls in love.

* * *

To take one's first look at a woman at 40 would be a matter serious enough, but the author is not content to let things rest at this. Sheppard's inamorata is a married woman, plump and thirty-ish, with extraordinarily gregarious mating habits. The novel has now assumed its final shape. The mental man has lost his heart to an exceedingly fleshly woman. The logical metamorphosis occurs. Sheppard becomes less and less scholarly and vague. His cheeks take on new color, his step springs. Consideration of splendid mathematical principles is displaced by speculation as to his love's interminable infidelities. He takes her to Boston, Bermuda, Maine, but still she slips off the reservation. After the death of her husband he even marries her—to no avail. At length she snares his own brother.

Sheppard concludes, as the book closes, that taming his wife will be a full-time job. This is the novel. It is tolerably well written—if that makes any difference.

—Lemoine Skinner Jr.

PRIMITIVE INTELLIGENCE AND ENVIRONMENT. By S. D. Porteus. (The Macmillan Co., New York.)

THOUGH a narrative of travel, this volume depicts accurately the habitats of the Bushmen and Australians. It includes not only comparative data on their mentality and that of the Bantu tribes, but also the results of work done among the Negriot people of Malaya, the Ainu of Japan and the sea gypsies of Borneo.

A British Airman In the Near East

FLYING YEARS. By C. H. Keith. (John Hamilton, Ltd., London.)

WHEN Squadron Leader Keith of the British Royal Air Force was assigned to service in the Near East, he hit upon the idea of sending typewritten circular letters giving his impressions to the folks back home. Although originally written without thought of publication, these letters are the material of his book. With true British thoroughness, Mr. Keith has set down the details of his experiences, events which he apparently dismisses as mere routine for a member of the Royal Air Force, but which must seem extraordinarily exciting and exotic to one fated to lead a come-day-go-day-God-send-Sunday existence.

* * *

Traveling about the cradle of history by plane or motor car (and occasionally by camel or mule), Keith encountered a great many things the time-harried and guide-herded tourist only glimpses or misses entirely. On visiting ancient Ur, the squadron leader laconically recorded: "Mr. Abraham's home town is not impressive, nor does it smell sweet." In inky darkness he hunted about through the Garden of Eden for the venerable husk reputed to be that of the Tree of Knowledge.

He would be the last to maintain that the soldier's life in these regions is all beer and skittles. Voracious insects, sandstorms, almost unbearable heat, and the primitive sanitary equipment of the country are distressing to one fresh from trim and orderly England. Nevertheless, there are compensations in the awesome grandeur of the mountains and the engrossing task of paving the way for an airline to India by establishing airports in the wilds. The untamed tribesmen, theoretically swearing fealty to England, often amuse themselves by taking pot shots at her representatives, but the British officer, we learn from Keith's book, regards these incidents with a remarkable objectivity. Implicit in much of the text is a revelation of how the British manage to maintain their authority in so many remote outposts of civilization.

* * *

Keith is prodigal with his material, and has included enough for a dozen books by the ordinary writer of travel yarns. The result is an extremely well-rounded picture of the Near East and its people, customs, sights, sounds, and smells.

—Jack Conroy.

Chills and Thrills For Sultry Days

FINGERS OF FATE. By J. U. Nicolson. (Convici-Friede, New York.)

THE TRAP. By Elizabeth Jordan. (D. Appleton-Century Co., New York.)

PREFACE TO A KILLING. By Nicholas Ashe. (Macaulay Co., New York.)

THE CHESS MURDERS. By Means Davis. (Random House, New York.)

MURDER IN G-SHARP. By Kurt Steel. (Bobbs-Merrill Co., Indianapolis.)

THE BROTHERS SACKVILLE. By G. D. H. & M. Cole (Macmillan Co., New York.)

THE PEACOCK FEATHER MURDERS. By Carter Dickson. (William Morrow & Co., New York.)

DEAD MAN'S MIRROR. By Agatha Christie. (Dodd, Mead & Co., New York.)

"DRACULA" no longer terrifies any but the most susceptible, but the creatures of Bram Stoke's imagination have had a suitable revival in modern dress. "Fingers of Fate" is a combination of horror, lust, insanity and murder with Faulknerian trimmings. Scary and not too bad in its way.

"The Trap" combines ghosts, skeletons and romance, with everything turning out just too ducky in the end. A little too much Grace Livingston Hill Lutz atmosphere to make it very exciting.

* * *

"Preface to a Killing" starts out with a young woman, pistol in hand, about to commit justifiable murder. The story then turns back a good many years and tells of the events which led her to the conclusion that murder must be done. Unfortunately, the author's weakness in characterization spoils what otherwise might have been an exciting psychological study.

"The Chess Murders" concerns the death of a research worker on the eve of an important discovery. The action takes place in a circus side-show, and in a hospital. Carelessly handled characterizations and sloppy writing pull this book below the author's previous work.

"Murder in G-Sharp" is an ingenious wisecracking detective novel, and a lot of fun to read. Clever dialog and amusing people make this a top-notch performance. Solve this one mostly by psychological clews.

* * *

"The Brothers Sackville" is a painfully slow and dragging English detective novel. The solution, while clever, is hardly worth wading through three hundred pages of typical English country-side and typically English characters.

"The Peacock Feather Murders" is one of those detective novels which have everything in them but the kitchen sink. Vance Keating is murdered in a house carefully watched by the police; no one was seen entering or leaving. Vance was probably better dead than alive, but the reader meets some interesting people before everything is solved.

"Dead Man's Mirror" is a collection of three stories. Not up to the standard of Agatha Christie's longer work. However, it will probably be read and enjoyed by those addicts who can't take or leave alone their Hercule Poirot.

—Dorothy Hinds Spear.

For the Student Of Criminology

THE ANATOMY OF MURDER. By Helen Simpson, and others. (The Macmillan Company, New York.)

HERE is a collection of seven actual murders reviewed and discussed by a group of English writers. Some of the authors, notably, Margaret Cole, Dorothy L. Sayers, John Rhode, and Freeman Wills Crofts, are well known to American readers of detective fiction.

Among the murderers whose stories are here told are the notorious Constance Kent and Henri Desire Landru. To the story of Constance, Mr. Rhode has added material he received in 1929 from Sydney, New South Wales. This material was sent to him in a letter written by someone who must have known the murderess at the time of her crime in 1860.

* * *

Perhaps the most interesting discussion is that concerning the Ratcliffe-Ratenbury case, one of the "eternal triangle" variety, as reported by Francis Iles. Mr. Iles takes advantage of the similarities between the two murders to compare this one with the more famous, although no more interesting, Thompson-Bywaters case. He notes more than once that Mrs. Thompson was unjustly convicted and executed because of popular prejudice against her mode of life. His consideration of both the cases might lead to debate among his readers.

These particular seven murders were chosen for discussion because of some unusual circumstance about each, and generally that circumstance has to do with a certain degree of doubt as to who was guilty, or with the facts, hidden from the public and its servants, which must have existed to drive an apparently decent and normal person to the extreme of killing a fellow being. One murder was selected because of its very cleverness. It was so well conceived that only bad luck and details the murderer could not possibly control, plus some excellent detective work, led to conviction.

"The Anatomy of Murder" will entertain readers of detective stories. More than this, however, it should prove of interest and value to the student of criminology and psychology.

—Virginia Hilliker.

TED BY
. NEIHARDT

Chills and Thrills For Sultry Days

FINGERS OF FATE. By J. U. Nicolson, (Convici-Friede, New York.)

THE TRAP. By Elizabeth Jordan. (D. Appleton-Century Co., New York.)

PREFACE TO A KILLING. By Nicholas Ashe. (Macaulay Co., New York.)

THE CHESS MURDERS. By Means Davis, (Random House, New York.)

MURDER IN G-SHARP. By Kurt Steel, (Bobbs-Merrill Co., Indianapolis.)

THE BROTHERS SACKVILLE. By G. D. H. & M. Cole (Macmillan Co.; New York.)

THE PEACOCK FEATHER MURDERS. By Carter Dickson, (William Morrow & o., New York.)

DEAD MAN'S MIRROR. By Agatha Christie. (Dodd, Mead & Co., New York.)

"DRACULA" no longer terrifies any but the most susceptible, but the creatures of Bram Stoke's imagination have had a suitable revival in modern dress. "Fingers of Fate" is a combination of horror, lust, insanity and murder with Faulknerian trimmings. Scary and not too bad in its way.

"The Trap" combines ghosts, skeletons and romance, with everything turning out just too ducky in the end. A little too much Grace Livingston Hill Lutz atmosphere to make it very exciting.

* * *

"Preface to a Killing" starts out with a young woman, pistol in hand, about to commit justifiable murder. The story then turns back a good many years and tells of the events which led her to the conclusion that murder must be done. Unfortunately, the author's weakness in characterization spoils what otherwise might have been an exciting psychological study.

"The Chess Murders" concerns the death of a research worker on the eve of an important discovery. The action takes place in a circus side-show, and in a hospital. Carelessly handled characterizations and sloppy writing pull this book below the author's previous work.

"Murder in G-Sharp" is an ingenious wisecracking detective novel, and a lot of fun to read. Clever dialog and amusing people make this a top-notch performance. Solve this one mostly by psychological clews.

* * *

"The Brothers Sackville" is a painfully slow and dragging English detective novel. The solution, while clever, is hardly worth wading through three hundred pages of typical English country-side and typically English characters.

"The Peacock Feather Murders" is one of those detective novels which have everything in them but the kitchen sink. Vance Keating is murdered in a house carefully watched by the police; no one was seen entering or leaving. Vance was probably better dead than alive, but the reader meets some interesting people before everything is solved.

"Dead Man's Mirror" is a collection of three stories. Not up to the standard of Agatha Christie's longer work. However, it will probably be read and enjoyed by those addicts who can't take or leave alone their Hercule Poirot.

—Dorothy Hinds Spear.

For the Student Of Criminology

THE ANATOMY OF MURDER. By Helen Simpson, and others. (The Macmillan Company, New York.)

HERE is a collection of seven actual murders reviewed and discussed by a group of English writers. Some of the authors, notably, Margaret Cole, Dorothy L. Sayers, John Rhode, and Freeman Wills Crofts, are well known to American readers of detective fiction.

Among the murderers whose stories are here told are the notorious Constance Kent and Henri Desire Landru. To the story of Constance, Mr. Rhode has added material he received in 1929 from Sydney, New South Wales. This material was sent to him in a letter written by someone who must have known the murderess at the time of her crime in 1860.

* * *

Perhaps the most interesting discussion is that concerning the Rattenbury case, one of the "eternal triangle" variety, as reported by Francis Iles. Mr. Iles takes advantage of the similarities between the two murders to compare this one with the more famous, although no more interesting, Thompson-Bywaters case. He notes more than once that Mrs. Thompson was unjustly convicted and executed because of popular prejudice against her mode of life. His consideration of both the cases might lead to debate among his readers.

These particular seven murders were chosen for discussion because of some unusual circumstance about each, and generally that circumstance has to do with a certain degree of doubt as to who was guilty, or with the facts, hidden from the public and its servants, which must have existed to drive an apparently decent and normal person to the extreme of killing a fellow being. One murder was selected because of its very cleverness. It was well conceived that only bad luck and details the murderer could not possibly control, plus some excellent detective work, led to conviction.

"The Anatomy of Murder" will entertain readers of detective stories. More than this, however, it should prove of interest and value to the student of criminology and psychology.

—Virginia Hilliker.

QUIET IMPROVEMENT IN FEDERAL BONDS

Second Grade Rails Rally in Closing Session After Sagging Most of Week.

By the Associated Press.

NEW YORK, July 31.—Quiet improvement in Federal obligations and sagging tendencies in railroad liens characterized broad market of the week, with Federals ready to a little higher today and second liberals rallying for fractional gains. Industrials steered a fairly even course during the week, with underlying strength most of the higher priced liens.

Aside from the foreign dollar loan division most issues moved narrowly. Japanese obligations held the spotlight early in the week, but turned on the news of Chinese-Japanese strife. Toward the latter part of the week the issues firmed up a trigle. French issues also drew attention, following announcement by the French Government of planned fiscal reforms. The 7½s, 8s, stamped, rallied briskly. South American issues were generally quiet.

The turnover during the week was reflected with volume hovering around the 500,000 mark.

After early declines today, utilities made a second gain in a quiet market.

The day's short session closed a month which for the lowest volume since November, 1932. Today total turnover in bonds was $2,712,100, face value, compared with $2,732,500 last Saturday.

Utility liens had firm footing today.

The Associated Press averages for 10 rails was up 1.4 of a point to 98.1, and the averages for 20 rails showed an advance of .2 of a point to 91.9 today. A new increase was recorded in the industrial group, which stood at 103.1.

Foreign dollar bonds were quiet and unchanged. Polish issues moved a little higher, and improvement was noticeable in some Latin Americans.

Sterling higher were B. & O. 4½s at up ½, Chicago Great Western 4s at up ¾, Columbia Gas & Electric 5s, 101, up ¾, Consolidated Edison 3½s at 104½, up ¼, North American Edison at 104, up 1¼, Bethlehem steel 4¼s at 105, up ⅝ and Studebaker 6s at 108, 1¼.

Lower were Atlantic Coast Line 4s at 87½, off 1¼, Cleveland Tractor, 15½; Hecla Mining, 19¾, and Cord, 4¼.

Volume totaled only 700,000 shares, compared with transfers of 130,000 shares last Saturday.

GOLD, SILVER AND MONEY

The St. Louis Clearing House Association reported clearings for July 31, 1937, $6,000,000; corresponding day last year, $6,000,000; this year, $2,846,800,000; corresponding period last year, $2,553,000,000. Report of debits for July 30, 1937: Debits to individual accounts, $23,000,000; total to date, $4,323,300,000; debits to banks and bankers' accounts, $34,400,000; total to date, $2,081,400,000; debits to individual and bank bankers' accounts, $34,400,000; debits today, $6,404,700,000.

LONDON, July 31.—Money and discount unchanged.

LONDON, July 31.—Bar silver steady, 1-16 lower at 20 1-16d. (Sterling price equivalent to 44.98 cents.)

LONDON, July 31.—Bar gold remained steady at 139s 8½d. (Sterling price equivalent $34.77.)

MONTREAL, July 31.—Silver futures closed steady, 1 lower. Sept. 44.75b, Dec. 44.70b, March 44.60b.

NEW YORK, July 31.—Bar silver nominal. No quotation.

MONTREAL, July 31.—Silver futures closed steady, 5 lower. No sales. Sept. 44.70b, Dec. 44.70b, March 44.60b. —Bd.

LIVESTOCK ELSEWHERE

CHICAGO, July 31.—(U. S. Department of Agriculture)—Hogs—1500, including 200 direct; nominally steady; shippers 1,000; estimated holdover 1000; packers and packing sows 25@40c lower, butchers 250 lower; top 10.15 for 250-lb. average heavier hogs 10@15c higher; bulk 180-250 lbs. 10.00@10.15; 140-170 lbs. 9.50@10.00; choice 140-170 lb. pigs 9.00@9.50; bulk 300-360 lb. sows 8.25@8.50; mostly 8.50@8.75; few good 66-lb Washington feeding lambs 9.50 at close.

INDIANAPOLIS, July 31.—Hogs, 7000; weights, 126 to 225 lbs. 25c higher; 160-180 lbs. $13.05@13.10; 200-250 lbs. $12.30@13.15; 250-300 lbs. $12.30@12.90; pigs and light lights, $11.25@12.30; sows, steady; bulk $10.25@11.25; 150 lbs. down, 150; calves, 75; compared with last week; good, choice and prime cattle generally steady; common and medium grades, weak to 25c lower; good and choice heifers, strong to 25c higher; cows, 50c higher at $12 down today; bulls, steady; new highs; compared with close last week; lambs, $1 higher.

ST. JOSEPH, Mo., July 31.—(U. S. Department of Agriculture), mostly 25c lower; 1,332 direct; nominal top 10.25 for choice 250-300 lb. weights; good and choice sows 9.25@9.50; bulk 9.00@9.25; top 10.00 for 180-250 lb. weights; few 140-160 lb. 9.50@9.75; 722-lb heifer 9.25; mixed yearlings and heifers, 8.50@9.00; few good and choice 550-750 lb. steers 9.50@10.50; few choice 1,000-1,200 lb. steers 10.50@11.50; bulk 9.00@10.00; few choice 800-1,000 lb. steers 9.50@10.00; few choice 600-800 lb. steers 9.00@9.50; bulk 8.00@9.00; few choice 500-600 lb. steers 8.00@8.50; bulk 7.00@8.00; few choice 450-500 lb. steers 7.50@8.00; bulk 6.50@7.50; few choice 400-450 lb. steers 7.00@7.50; bulk 6.00@7.00; few choice 350-400 lb. steers 6.50@7.00; bulk 5.50@6.50; few choice 300-350 lb. steers 6.00@6.50; bulk 5.00@6.00; few choice 250-300 lb. steers 5.50@6.00; bulk 4.50@5.50; few choice 200-250 lb. steers 5.00@5.50; bulk 4.00@5.00; few choice 150-200 lb. steers 4.50@5.00; bulk 3.50@4.50; few choice 100-150 lb. steers 4.00@4.50; bulk 3.00@4.00; few choice 75-100 lb. steers 3.50@4.00; bulk 2.50@3.50; few choice 50-75 lb. steers 3.00@3.50; bulk 2.00@3.00; few choice 25-50 lb. steers 2.50@3.00; bulk 1.50@2.50; few choice 1-25 lb. steers 2.00@2.50; bulk 1.00@2.00; few choice 1-25 lb. steers 1.50@2.00; bulk 1.00@1.50; few choice 1-25 lb. steers 1.00@1.50; bulk 0.50@1.00; few choice 1-25 lb. steers 0.50@1.00; few choice 1-25 lb. steers 0.50@1.00; few choice 1-25 lb. steers

Buyers Give Motors and Steels A Lift and the Week Winds Up With Gains for Selected Issues

Advance of Fractions to Three Points Follows Earlier Selling Movement Which Checked Midseason Progress.

By the Associated Press.

NEW YORK, July 31.—The stock market's modest mid-summer progress was slowed down somewhat about the middle of the week by a moderate selling movement, but rallying tendencies followed, and in the closing short session today buyers gave motors and steels a push and selected issues gained fractions to three or more points.

Pivotal industrials, notably steels and motors, suffered some sharp losses at one time in the week, although the whole list was lifted a bit from bottom levels by a later recovery. Analysts attributed the brief mild reaction to some increase in profit-selling and a narrowing of buying activities, the latter indicating a cooling of bullish ardor after a substantial and uninterrupted advance for more than three weeks. Today's market action, however, sharply brightened the picture for many issues.

For most of the week the market paid scant attention to news which brokers considered favorable in the main. With scattered exceptions, industrial earnings statements for the June quarter compared favorably with the same period last year. In many instances gains were striking, in spite of increased production costs to which most companies were subject.

Weight of Dividends.

An increase in the Bethlehem Steel common dividend and a report showing earnings of $2.56 a share for the common for the June quarter were factors in a moderate upturn yesterday. United States Steel Corporation did only the required in liquidating the final arrearages of $1.25 and ordering a regular quarterly dividend of $1.75 on the preferred stock. The June quarter earnings, $3.43 a share on the common stock, were the best for the period since 1929.

General Motors figures for the quarter reflected increased wage and material costs and labor interruptions as well. Profits were off about 25 per cent from the June quarter of last year.

Sales during the week amounted to 4,116,935 shares, compared with 5,500,810 a week ago and 9,290,980 a year ago. Total sales from Jan. 1 to date were 249,597,262 shares, compared with 295,992,844 a year ago and 158,811,972 two years ago.

Share turnover on the New York Stock Exchange in July totaled 21,264,520, compared with 16,449,193 in June and 34,793,159 in July last year. The latest aggregate was the highest since April, when 34,606,839 shares changed hands. Volume of bond transactions dropped to the smallest for any month since November, 1932. July turnover was $162,583,700 face value, compared with $178,898,000 in the previous month and $282,571,000 in July, 1936. The November, 1932, total was $159,419,000.

Farm Implements, Aviations Among Closing Session's Gainers.

Although dealings today were comparatively slow from the start, the steady boosting of bids for the stock leaders enabled the majority of shares to close at t he best levels of the day. The rally was touched off by the automotive group, following announcement Ford had jumped prices of his cars.

Steels were not slow in stepping into line. In the van also were farm implements, aviations, a few utilities and rails and an assortment of specialties. Most of these responded to the apparently better outlook for business generally over the next several months.

That prices of stocks today exceeded the trading pace was shown by the turnover of 389,590 shares compared with 505,790 last Saturday. The Associated Press average of 60 issues was up .6 of a point at 69.5.

Quoting the Advances.

Principal share gainers included U. S. Steel, at 118½; Bethlehem, 98¾; Chrysler, 116⅛; General Motors, 56; Republic Steel, 98¾; Sloss-Sheffield, 164; Westinghouse, 153½; Boeing, 36⅛; Anaconda, 58; American Rolling Mill, 38¾; Pacific Gas, 33; Consolidated Edison, 38⅝; Santa Fe, 81; U. S. Rubber, 59¼; Douglas Aircraft, 58¾; J. I. Case, 184; Deere, 139¼; Vandadium, 31; Southern Pacific, 48¼; Standard Oil of New Jersey, 70; Texas Corp., 64½, and Continental Oil, 48⅞.

Declines of fractions to a point or so were registered for McCall Corp., at 21¾; Union Bag & Paper, 77; Electric Power & Light, 23⅜; du Pont, 159¾; American Telephone, 172; Loew's, 84¼, and Coca-Cola, 159.

Rail and utility bonds did better at the last. Commodities were uneven. Wheat at Chicago lost 1½ to 2 cents a bushel. Corn was off 1⅞ to up 1¼. Cotton yielded 25 to 40 cents a bale. Sterling and the French franc were a shade lower in terms of the dollar.

Sales, closing price and net change of the 15 most active stocks: U. S. Steel 13,400, 118½, up 3; Chrysler 10,900, 116¼, up 2⅝; Republic Steel 9100, 39⅛, up 1⅜; Bethlehem Steel 7300, 98⅜, up 3½; General Motors 7100, 56, up 2¼; Boeing Airplane 7100, 36⅛, up 1⅜; Anaconda Copper 6700, 58, up ⅞; American Rolling Mills 6500, 38¾, up 1; Electric Power & Light 6000, 23⅜, down ¼; Int. Hydro-Electric 5800, 13⅞, up ½; Commonwealth & Southern 5300, 3, up ⅛; Paramount Picture 4800, 22½, up ½; Yellow Truck 4600, 22⅞, up ½; International Nickel 4100, 65⅝, unchanged; Gimbel Bros. 3800, 22⅞, up ⅜.

British Exchanges to Close Monday

LONDON, July 31.—The Stock Exchange and all commodity exchanges throughout Great Britain remained closed today, with the exception of the Liverpool grain market. All exchanges will close Monday, mid-summer bank holiday.

INDUSTRIAL ACTIVITY OFF 7-10THS OF POINT

Cotton Manufacturing, Freight Carloadings, Electric Power Production.

By the Associated Press.

NEW YORK, July 31.—Industrial activity fell slightly this week. The Associated Press seasonally adjusted index dipped to 104 per cent of the 1929-30 average from 104.7 the week before, and compared with 95.3 in the like period last year.

Residential building eased further, despite a decline in building materials costs for the first time in more than a year. The latest figure established a new low for the year on the index.

Inventory-taking held automobile assembly lines in check, output falling substantially behind the week in 1936. All other indices were considerably higher than last year.

Cotton manufacturing, freight carloading and electric power production were moderately lower. The setback in freight traffic stemmed primarily from falling shipments of industrial goods. The movement of farm staples held up well.

Steel mill operations moved up. Demand continued heavy, the barometric scrap prices rising sharply in both Chicago and Pittsburgh.

The index, its seasonally adjusted indices with 1929-30, as 100 based on the latest available statistics, compared as follows:

	Latest Week.	Prev. Week.	Year Ago.
Composite index	104.0	104.7	95.3
Automobile production	69.5	96.1	105.3
Steel mill activity	84.3	82.5	96.0
Cotton manufacturing activity	123.5	128.4	116.7
Electric power production	122.0	122.6	114.4
*Residential building	64.5	64.8	54.6
Total carloadings	79.1	80.3	74.2

*New 1937 low.

MANUFACTURING, WHOLESALE JUNE INCREASE OVER YEAR AGO

By the Associated Press.

WASHINGTON, July 31.—A Commerce Department survey shows sales by manufacturers and wholesalers increased substantially in June over the same month a year ago.

For the month, 547 manufacturers reported sales increased 11.7 per cent over June, 1936, with all industries recording upturns except iron and steel. A 15 per cent decrease in iron and steel sales was attributed to strikes.

Increases ranged from 1.9 per cent for food and kindred products to 31 per cent for forest products.

Collections on accounts receivable averaged 81 per cent during the month, unchanged from June a year ago.

The department says 1105 wholesalers increased sales 15 per cent during June, with all groups listing advances. Increases ranged from 5.2 per cent for farm products to 37.8 per cent for equipment, machinery and supplies.

Collections on wholesale accounts receivable averaged 709 per cent compared with 72.2 per cent in June, last year.

DEPARTMENT AND SPECIALTY STORE SURVEY ON OUTLOOK

NEW YORK, July 31. — Department and specialty stores are expecting the best fall season since 1929, the National Retail Dry Goods Association reports, after a nation-wide survey of the prospects for retail business in general.

Retail sales volume, department and specialty store merchants in 50 cities estimate, almost without exception, will run 10 per cent better than last year in September, October and November.

Estimates of improved business were fairly even throughout the country. The poll showed expectation of an average increase of 9.3 per cent in New England, 9.8 per cent in the Middle Atlantic States, 9.9 per cent in the Middle West, 10.5 per cent in the South, 10.2 per cent in the Southwest and 9.1 per cent in the Far West.

Department stores generally expected the home furnishings departments to continue to lead in sales volume.

Odd-Lot Transactions July 29.

WASHINGTON, July 31.—The Securities Commission reported today these transactions by customers with odd lot dealers or specialists on the New York Stock Exchange for July 29: 4246 purchases involving 112,066 shares; 4354 involving 112,431 shares.

NON-FERROUS METALS ABOUT UNCHANGED BUT TIN SAGS

By the Associated Press.

NEW YORK, July 31. — Non-ferrous metals were mostly unchanged last week. Tin was an exception, sagging ½ cent.

Lead buying was less aggressive than recently, but in the aggregate held up to a substantial total with sheet, pipe, solder, foil and ammunition makers especially prominent in the buying activities.

Domestic copper held steady at the 14-cent level, Valley base. Expectations were that sales for the month would exceed 50,000 tons. Export copper was slightly higher, with encouraging reports on consumption counteracting nervousness regarding a possible increase in production schedules.

Zinc producers registered further complaints of a tight statistical situation and consumers were being urged to limit purchases to immediate requirements. Volume of undelivered orders is unusually heavy.

Antimony was quiet, unchanged to a shade lower. The leading Chinese importer held for 15.50 cents for prompt, but another seller offered metal at 15.37½ cents.

Steel operations were stepped up 3 per cent last week, the current national average reaching 85 per cent of capacity. While new business continued spotty, confidence seemed to be gaining that the summer lull was over.

LOCAL STOCK MARKET SHOWS NEW ADVANCES

Volume of Business About on Par With That of Preceding Period.

More stocks showed gains as result of the week's activities on the St. Louis Stock Exchange than losses. The volume of business was about on par with that of preceding week. Dr. Pepper, an active issue, was a little better while Wagner Electric failed to hold a small gain. American Investment rose over 2 points as did Burkart. Huttig was a shade up. Scruggs was better.

Falstaff, selling to the amount of 1015 shares, and Missouri Portland were down. Rice-Stix was unchanged.

THE WEEK ON NEW YORK STOCK MARKET

Range for 1937 High.	Low.	Stocks and Annual Dividends in Dollars.	Sales in 100s.	High for Week.	Low for Week.	Close for Week.	Ch'ge. for Week.
		A					
55	44½	Abbott Lab 1.60a	3	50	49¾	50	.....
84½	63¾	Acme Steel 4	14	82¾	80½	82¼	*1¾
22⅝	15	Adams Exp .30g	39	19½	18¾	19	— ¼
28⅝	22½	Adams-Millis 2	4	25	22½	22⅞	— 1¼
36	28	Addressog 1.40	6	33	32⅞	33	.....
4⅜	2	Advance Rume	2	2⅜	2¼	2⅜	.....
80¼	64½	Air Reduc 1a	46	74½	71	71½	—2½
5¼	2⅛	Air-Way El Ap	38	2⅞	2¼	2¾	— ⅛
15¾	11	Alaska Jun .60a	17	12	11⅝	11⅝	— ⅛
5⅜	2⅜	Alleghany	143	3¼	2⅞	3	— ⅛
58½	34	Alleg pf xw	11	34	34	34	— ⅛
59¾	34½	Alleg pf $30 ww	10	37½	35	35¼	—1¾
59	34	Alleg pf $40 ww	1	37	37	37	.....
58⅛	35	Alleg pr pfd	2	36¾	36	36¾	¾
45⅝	30½	Alleg Steel .120g	16	36	33¼	35¾	*1¼
27⅞	17¼	Allen Indust 1	2	19	18½	19	.....
258½	215	Al Chem & Dye 6	20	239⅞	237¼	239¼	*1¼
33⅛	20	Allied Mills 2g	21	25¼	24⅝	24¾	— ⅝
21⅞	15	Allied Strs .20a	357	20½	19	20½	*1⅛
85	74	Allied St pf 5	1	79	79	79	— ⅝
83½	57	Allis-Ch Mf 1g	97	70	66¼	67⅞	—2
39¾	23	Alpha P Cem 1	5	26½	24½	24½	—1½
45⅝	7¼	Amal Lea	14	6⅛	5⅜	5¾	*1¼
114⅞	80	Amerada 2	8	94¾	92	94¾	— ¼
101½	83	Am A C Del 2½g	3	95½	95¼	95½	* ⅞
41⅜	20⅛	Am B Note 4g	32	32¼	32	27½	—2½
70¼	53	Am Bank N pf 3	110	62¼	61	61	—3
80¾	57¼	Am Brake Sh 1¼	14	67	65	66¼	— ½
160	125	Am B Shoe p 5¼	†130	135	134½	135	.....
121	90¼	Am Can 4a	60	110	106½	110	.....
174	152½	Am Can pf 7	4	157	156½	157	— ¾
71	46	Am C & Fdy ¼g	13	53	50½	50½	—1¾
104½	77	Am Car & F pf 4g	5	80	78⅝	80	—1
32¾	28	Am C & Co ½g	48	30¾	29	29¾	— ⅝
108½	98	Am Chicle 4a	2	108½	107	107	*2¼
23⅜	13⅜	Am Colortype	20	16½	15¾	16⅛	* ⅛
30¾	20½	Am Coml Alco	24	26	23½	24⅜	— ⅛
33⅜	25	Am Crystal S 2¾g	68	28⅝	25¼	26¾	*1⅛
99¼	88½	Am Cry S 6 pf6	†190	94	93½	93½	* ½
13½	5⅜	Am Encaus Til	28	9½	8¾	9	— ¼
13⅜	6½	Am & For Pow	294	10¾	9½	10⅜	.....
58⅞	37	Am & F P $6 pf	3	47⅛	46	46	— ¼
68⅞	45	Am & F P $7 pf	27	57	53½	56	— ⅛
38½	18½	Am & F P 2 pf.	54	28	26	28	* ⅝
11¼	5⅞	Am Hide & Lea	36	8¾	7½	7¾	— ⅛
55¼	36¾	Am Hi & L pf 3	3	43½	43	43	—1
53⅜	40½	Am Home Pr 2.40	8	44¾	43¼	44¾	*1⅜
4⅜	2½	Am Ice	27	3¼	3	3¼	* ⅛
27⅜	17¼	Am Ice pf 1g	12	25½	23¼	25½	*2¾
17⅜	12¼	Am Internat	13	13¾	13⅜	13⅜	— ⅛
58⅞	37	Am Loco	75	48	44⅝	47⅞	* ⅜
125	101¼	Am Loco pf	7	110½	108½	109	*1
29⅜	18⅜	Am M & Fdy 1g	17	21¼	20½	21	* ½
13⅜	7¾	Am M & Met .45g	13	9⅝	9	9⅛	* ⅛
68¾	43¼	Am Metal ¾g	45	52	49½	50	—2
75	60⅛	Am News 3	†40	68	68	68	—1
16½	7⅝	Am Pow & Lt	333	13¼	12¼	11½	— ¼
87⅛	49⅛	Am P & L $6 pf 6	19	67⅞	64⅞	65½	—2⅜
72½	40¼	Am P & L $5 pf 5	15	58¾	56¼	56¾	—1¼
29½	18⅝	Am Rad & St S .60	207	22⅜	21½	22¼	— ⅛
45¼	31⅜	Am Roll Mill 1.10g	223	38¾	36⅛	38¾	*1¾
36	26¾	Am Safety Raz 2	1	29	29	29	* ¼
29	22¼	Am Seating ¼g	11	27¼	26¾	26¾	—1¼
58	41	Am Ship Bldg 2a	†210	50⅛	50	50	.....
105¾	79⅝	Am Smelt & R 3½g	401	90	86⅛	89	— ¾
154	138½	Am Smelt pf 7	5	143	142	142	.....
67½	52¼	Am Snuff 3a	5	57¼	56¼	57¼	*1¾
73¼	48⅝	Am Sti Fdrs 1g	74	59	55½	57¼	—1¾
26⅝	15⅞	Am Stores 1.40	4	17⅝	17	17	— ⅛
56⅞	37	Am Sugar Ref 2	13	46½	45	45	.....
143¾	124⅛	Am Sugar pf 7	1	130	130	130	.....
25⅞	21¼	Am Sumat Tob 1a	4	22¼	22	22¼	— ¼
187	159¾	Am Tel & Tel S	30	172½	171½	172	.....
99	73¾	Am Tob 5	17	82½	80	82½	*3
99⅞	74⅛	Am Tob B 5	35	83¾	82	83¾	*1¾
150½	128¾	Am Tob pf 6	31	134	134	136	—1
21¼	11⅞	Am Type Fdrs	12	14¼	13½	13⅝	— ⅛
29½	15¼	Am Wat Wks .60g	357	22⅜	20⅝	21⅝	— ¼
14⅜	7¾	Am Woolen	62	11⅜	10¼	10⅞	— ⅛
79	54½	Am Wool pf 2k	1	73¾	69¼	70½	— ⅛
20	16⅜	Am Zinc 1.20	190	15½	14¼	15⅛	*1⅛
79⅜	44½	Am Zinc pr pf 1¼g	3	63	61⅜	63	*3
69½	47⅜	Anaconda ⅜g	308	58	56⅛	58	.....
97	79	Anacon W&C 2½g	1	94	94	94	*3
24⅝	18	Andian Cap .30g	66	24¼	22⅞	24⅛	— ⅜
111	105	Anchor Cap pf 6½	*10	106¾	106½	106½	— ⅞
37½	18	Andes Copper	1	23	23	23	— ¼
46	39⅝	Archer-Dan-M 1½	3	42½	42	42	— ⅛
111	106	Armour De pfd 7	6	108½	108	108½	— ⅛
13¾	7	Armour Ill .55g	177	12	11¾	11⅞	— ⅛
99½	81¾	Arm Ill pr pfd 6	1	90	90	90	.....
70¼	54⅜	Armstrong Ck 1g	401	60	58⅛	59	— ¼
2½	1½	Armst Ck rts cash	1209	2½	2⅛	2¼	— ⅛
16¾	11	Arnold Const ¾g	13	14¼	13⅝	14	— ⅜
17⅞	8¾	Artloom	6	11⅞	10⅞	11	.....
24¾	15⅝	Asso Dry Goods	158	17	17¼	18¼	— ⅛
101	87	Assd D G 1st pf 6	1	87	87	87	.....
106	92	Assoc Inv pf ww 5	†50	94	94	94	— ¼
94¾	69½	††A T & S F 2g	97	95½	95¼	95½	—1½
104	93	Atchison pfd 5	12	99¼	98½	98½	— ½
55½	44⅛	Atl Cst Line	56	54	50½	51	—3
44	22	Atl G & W In pf	2	24	23¼	24	.....
27	27¼	Atl Refin	73	30½	29¼	29⅝	— ⅛
116	107	Atl Refin pf 4	1	110¼	110¼	110¼	— ¼
18½	15	Atlas Corp .80	20	15⅝	15⅜	15½	— ⅛
52⅜	50½	Atlas Cor pf 3	6	50⅞	50½	50⅝	— ¼
94	75	Atlas Po 1½g	5	76	74¾	75	— ⅛
133	113¾	Atlas Pow pf 5	†40	122	122	122	—1
18¼	11⅜	Atlas Tack ¼g	2	13¾	13¼	13¼	.....
36¾	13½	Auburn Auto	40	23⅞	19	19⅛	— ⅝
9½	5⅝	Aud Nich	2	6¼	6¼	6¼	— ⅛
52½	30	Aust N p A 5k	†10	37	37	37	—2
9¼	5⅝	Aviation Corp	69	7¾	6¾	7⅛	— ⅛
		B					
11¼	4¾	Baldwin Loc	84	6¼	5¾	6	* ⅛
9½	4⅜	Baldwin Loc asd	50	5⅜	4¾	.....	.....
120	70	Bald Loc pf	8	87	78½	87	*2
120	73½	Bald Loc pf	4	86	82	86	*2
40½	20⅝	Balt & Ohio	196	29	26¾	28⅛	— ⅝
47¾	27¾	Balt & O pf	12	33	30¾	32	—1
45⅞	38½	Bang & Ar 2½	1	43	43	43	— ⅛
110½	100¼	Bang & A pf 5	*10	107	107	107	— ¼
43⅜	27⅝	Barber Co ¼g	51	32⅜	30⅝	31	—1⅜
32	22	Barker Bros	4	26	25½	25¾	— ⅛
42	34	Barker pf 2¾	†180	40¾	39¾	39⅞	* ⅜
35¼	23½	Barnsdall 1.40	152	27⅜	26¾	27	— ⅛
20¼	13⅞	Bayuk Cigar ⅜g	9	16¼	15½	15⅝	— ⅜
114	111	Bayuk 1 pr 7	†10	112½	112½	112½	— ½
28¾	23½	Beatrice Cr 1a	1	25¼	25¼	25¼	—1¼
105¾	101	Beat Creat pf ww 5	2	103	103	103	— ¼
114¾	105	Beech-Nut P 4a	6	113½	112	112	— ½
15¾	11¼	Belding-Hem 1	17	13	12⅝	13	* ⅛
20½	13⅛	Bendix Aviat 1	111	21⅝	20½	21	— ⅛
23¾	20⅜	Benef I Ln 1.32½g	12	22½	20¾	21½	* ¼
62¾	47½	Best & Co 2½a	13	59¾	57	59¼	*2¼
105½	73	Beth Sti 2½g	395	98¾	92⅞	98¾	*2⅞
20	17	Beth Sti 5 pc pf	7	18¾	18½	18½	— ¼
129½	108	Beth Sti Tpc pf 7	2	119½	118	119¾	— ⅛
69¾	51½	Bigelow-San 1¼k	12	64	62	62	*2
38	24	Black & Decker ⅜g	12	27¾	27	27¾	* ⅜
29⅞	22	Blaw-Knox .45g	29	25	23¾	25	* ⅝

Range for 1937 High.	Low.	Stocks and Annual Dividends in Dollars.	Sales in 100s.	High for Week.	Low for Week.	Close for Week.	Ch'ge. for Week.
32½	22	Bloomingdale .85g	†180	24	23½	24	* ⅝
94½	75	Blumenthal pf	†30	82	80	80	—1
49¾	27½	Boeing Airpl 2	263	36⅛	32½	36⅛	*3⅛
48⅛	37	Bohn Alum 3	13	43¾	42½	42½	—1
93	85¼	Bon Ami A 3g	†90	87	86	86	—2¾
46½	41⅝	Bon Ami B 1⅝g	†210	44¼	43	43	—1½
28	21½	Borden 1.60	52	25	24⅝	24⅞	— ⅛
47	38⅞	Borg-Warner 2	50	45	44⅛	44½	— ⅛
15¾	8¼	Boston & Me	5	10	9	9	—1¼
4½	1¼	Botany C M A	12	2¾	2⅜	2¾	— ¼
23¼	15	Bridgeport Br .40g	76	18¾	17½	18	* ½
59⅞	39¼	Briggs M 1½g	83	46¾	43	46¾	*2⅞
53½	41¾	Briggs & Strat 3	9	50	48½	48½	— ½
47	39⅜	Bristol-M 2.40a	3	43	39⅞	42	* ¼
8	2¾	Bklyn & Q T	23	4¼	3½	3⅝	— ½
38½	15½	Bklyn & Q T pf	1	17⅝	17⅝	17⅝	—1⅞
53	18½	Bkly-Man T 2½g	78	25⅜	22¼	22⅝	—2⅜
102¼	62½	Bklyn-M T pf 6	21	65⅜	64½	64½	—4½
52¾	26¼	Bkly U G 2.30g	29	33	30¾	31	—1½
50	43½	Brown Shoe 3	1	45⅛	45⅛	45⅛	* ⅛
24½	14¾	Brunswick-Bal	1	18¾	18½	18¼	— ¼
25¼	14¾	Bucyrus-Erie	41	17⅞	17¼	17¼	— ⅝
14⅜	7⅛	Budd Mfg	105	11	10⅛	10⅝	— ¼
98	58	Budd Mfg pf	†520	86	83	84½	—1
13	7¼	Buffalo Wn .20g	13	9⅜	8⅝	8⅞	— ⅛
45¼	30¾	Bullard Co	20	38⅝	36¾	37½	— ⅛
65¼	50⅛	Bulova Watch 4a	44	56	53½	54	—1⅝
28	16¾	Burlington Mills 1	15	17½	16¾	17½	.....
35⅝	22½	†Burr A Ma .65g	49	28¾	27½	28	— ⅛
11¾	4½	Bush Term	11	6	5⅝	5¾	— ⅛
39	15	Bush T 7 pct deb	3	21½	20	21½	*2½
18¼	12⅞	Butler Bros .60	49	16¼	15½	16	* ⅛
36¼	24⅜	Butler Bros pf 1½	21	32¾	31¼	32	* ⅝
9¼	4½	Butte Cop & Z	74	7¼	6¾	7⅛	* ⅛
33¾	17⅜	Byers Co	25	21⅞	20½	21	— ⅛
91	65	Byers pfd	†50	65	65	65	—2½
34⅜	25	Byron Jack 1g	10	30½	29	29	—1
		C					
48¼	35¼	††Calif Pack 1½a	13	37	36½	37	* ⅜
51½	50	Calif Pack pfd 2½	2	51½	51½	51½	* ⅛
6½	2⅜	Callahan Z-Lead	179	4⅛	3⅝	3⅞	* ⅛
20½	12	Calumet & H ¾g	89	15¼	14½	15¼	* ½
37⅜	24	Campbell Wy 1	5	30¾	30	30¼	—1
38¼	23½	Canada D G Ale	134	20	18½	18½	—1⅝
61	55	Can Sou Ry 3	†50	55¼	55¼	55¼	— ¼
17½	11⅜	Can Pacific	116	12	11½	11⅞	* ¼
61½	44	Cannon Mills 1g	3	47⅛	47	47	* ¾
18½	13⅜	Can Valm A ½g	1	15¼	15¼	15¼	— ¼
103½	94½	Caro Clin & O 4	*30	96	94½	96	— ½
106	94½	Caro C&O st 5	†150	97¾	96½	96½	—1¼
35⅜	30	Carpenter St 1.35g	648	31¼	27⅞	31⅛	— ⅛
9½	6¾	Carrier & Gen .10g	14	7¼	7	7	— ⅛
184	138	Case J I	24	184	178	184	2* ½
129¾	112	Case J I pf 7	†70	121	120	120	—2
100	85	Case Mfg pf 2	30	99½	98	99½	*1¼
105	102½	Caterpil Tract pf 5	5	104	104	104	.....
41¼	26⅜	Celanese 1⅛g	116	39½	37	39¼	*2
48¼	36½	Celotex .80g	4	42¼	40¾	42¼	—1¼
82½	73⅝	Cent A N W	†100	78	76¾	77¼	— ¼
39¼	30	Cent Agulr 1½a	13	32	31	31½	— ⅛
12⅝	6½	Cent Fdy	35	8¾	8	8¼	— ⅛
107¼	96	Cent Ill Lt pf 4½	†40	101¾	100½	101¾	*1⅜
5	1⅛	Cent R R N J	1	4⅝	4⅝	4⅝	— ⅛
24¾	11	Cent Violeta Sug	8	14	13	13⅛	*1⅜
86⅜	60	Cerro de Pas 4	28	76½	73¼	74	—1½
23⅜	11⅛	Certain-teed	48	14¼	13¾	14	* ¼
82	48½	Certified 6pc pf	†690	55½	52½	55	— ⅛
63¼	35½	††Champ Pap &F2	2	57½	57¼	57½	—1
111	107	Champ Pap&F pf 6	†40	109	108¾	108¾	* ¼
48	14¼	Checker Cab	3	20	20	20	— ¼
68⅞	50¼	Chesa & Ohio 2.80a	90	53⅝	51¾	51¾	—1
100	91	Ches & Oh pf 4	1	97⅛	97⅛	97⅛	.....
90½	67	Ches Corp 3	9	76½	72½	72½	—3
13½	6½	Chi & E Ill pf	3	7¾	7½	7⅝	— ⅛
3	1	Chi & N W	116	3¾	3½	3½	— ⅛
19½	9¼	Chi & N W pf	7	11⅞	11⅛	11¼	— ⅜
4	2	Chi Ind & Lou	2	2½	2½	2½	.....
18¼	11⅞	Chi Mil & P pf	1	11½	11½	10⅞	— ⅛
12⅜	7	Chi M St P & P	†20	8	8	8	* ⅞
32	24¼	Chi Mail O 1½g	3	31¼	24¾	25	—1½
3¼	1¾	Chi M S P & P	8	2	1⅞	1⅞	— ⅛
7¼	3¼	Chi Pneu Co	66	4¾	4	4¼	— ⅛
33	21	Chi Pneu T	33	25¾	25	23⅛	— ⅜
41	35	Chi Pneu T cv p 3	14	41	39¾	40¼	* ½
8¾	3⅞	Chi R I & P	5	2½	2¼	2¼	— ⅛
8¾	3⅞	CRI&P ctf p pf	7	5¼	4¾	4¾	— ⅛
10¼	4	Chi R I & P 7 pf	1	6⅛	5¾	5¾	— ⅛
27½	14	Chi Yell C 1¼g	31	16	14½	16	*1¾
22¼	15¾	Chick Cot Oil	10	18¼	17½	17¾	— ¼
15¾	9¼	Chic Ind Co	21	11¾	10½	11⅜	— ¼
135¾	94	Chrysler 7g	416	116¼	111⅝	116¼	— ⅝
21⅜	17¼	City I & F 2	13	18¾	17⅝	17⅝	— ⅛
92	80	City I & F p 6½	†100	84	83	84	— ¼
106	63¾	City Stores	70	70¾	67⅞

MARKET—HIGH AND LOW QUOTATIONS FOR YEAR

Range for 1937 High.	Low.	Stocks and Annual Dividends in Dollars.	Sales in 100s.	High for Week.	Low for Week.	Close for Week.	Ch'ge. for Week.
85⅞	60	Gen Mills 3	23	62½	61¼	61¼	— ¾
124	117	Gen Mills pf 6	†150	119½	119	119¼	— ¼
70½	48⅛	Gen Mot 1¼g	573	57	53⅛	56	— ¾
125⅜	113	Gen Mot pf 5	5	117½	117	117¼	— ¼
15¼	8⅞	Gen Out Adv	12	10⅜	9⅞	10	— ⅛
60½	42½	Gen Out A	2	50	50	50	— ½
29	15⅛	Gen P p A .30g	7	17	16½	17	— ⅛
5⅝	3¼	Gen Pub Sv	20	3⅞	3½	3½	— ⅛
55⅜	41¼	Gen Ry Sig 1	12	45	43¼	44½	— ¼
5¾	4	Gen Real & Ut	200	4	3¾	4	— ⅛
48⅞	31	Gen Real & U pf	27	37	35	35⅜	+ ⅛
70¼	55	Gen Refract 2h	15	59½	57¾	57⅝	— ¼
88	48	Gen Sti Cast pf	†440	55	51	53	— ¾
33⅜	20¼	Gen Thea Eq ⅛g	19	24½	23¼	24	— ⅛
34½	24⅛	Gen Time In 1a	3	38	37	37	— ¼
20⅞	14⅜	Gillette ½g	54	15	14½	14⅝	— ⅛
31⅝	17⅜	Gillette pf 5	4	17⅜	17¾	17¾	— ⅛
29⅜	20⅛	Gimbel Bros	326	23¼	22⅜	22⅞	— ⅛
30⅜	20	Gimbel Bros pf 6	1	83	83	83	
11½	4⅜	Glidden Co 2a	19	44¾	43½	43½	— ⅛
58⅛	51½	Glidden cv pf 2¼	2	52⅞	52½	52⅝	— ⅛
6⅞	4	Gobel	14	4¾	4½	4½	
61¼	51½	Goebel Brew .20a	48	5⅝	5½	5⅝	— ⅛
41⅞	31	Goodrich ½g	87	38⅝	37¾	38⅛	— ⅛
87¾	77⅝	Goodrich pf 5	11	79½	79½	79½	— ⅛
37⅜	27¾	Goodyear T & R 1g	245	42⅛	40	40⅛	— ⅛
111	100	Goodyear T&R pf 5	13	125	120	121⅜	— ⅛
13½	7¾	Goth Silk A	41	21¼	2	2¼	— ⅛
96	81	Goth Silk H pf 7	†20	81¼	81	81	— ⅛
4¾	3	Graham-Paige	123	4⅛	4	3¾	— ⅛
15	6½	Granby Con M	21	10	9⅛	9¼	— ⅛
3½	2⅛	Grand Union	3	3⅛	3	3⅛	— ⅛
27¾	17	Grand Un pf 2k	4	20	19½	20	— ⅛
81⅛	32	Granite C Sti 1	7	36⅛	33⅝	34¾	— ⅛
47⅝	34½	Grant W T 1.40a	23	40	38⅝	38⅝	— ⅛
47⅞	17⅜	Gt Nor Ir Ord ⅝g	42	22½	21½	21½	— ⅛
68¾	40⅝	Gt No Ry pf	131	52⅛	49⅝	49⅝	— ⅛
21½	34	Gt West S 2.40a	23	35	34⅜	34⅛	— ⅛
5½	132	Gt West Sug p 7	†30	135	135	135	
37⅜	27⅜	Green H L 1.60a	93	31½	31	33¼	— ⅛
67⅜	12⅜	Greyhound .80	97	16⅛	15⅝	15⅝	— ⅛
11½	10⅜	Greyhound p .55	2	10⅜	10⅜	10⅜	— ⅛
4¾	2	Guantan Sug	22	3	2½	2⅝	
50	40	Guantan Sug pf	†60	50	45	50	— ⅛

H

45¾	27	**Hack Water ¾g**	2	29⅞	29½	29⅝	— ⅛
6	2⅝	Hack W p A 1¾	†120	34	33	33	— ⅛
20⅝	13½	Hall Print	36	15	13¾	14⅜	
37	25½	Hamil Wat 1¼g	31	31	30⅛	31	
13	8	Hamil W p 6	†160	105	105	105	
98	85	Hanna B S .80	†20	101	100	100	— ⅛
48½	40	Harb-Wal 1g	10	46¼	45	45	— ⅛
17½	10½	Hat Cor A .60g	2	12	12	12	— ⅛
96½	91	Hat Corp p 6½	†140	92½	91	92½	— ⅛
4	3	Hayes Body	5	4⅛	4	4⅛	
7¾	4	Hazel-Atlas G 5a	4	117¼	115	115¼	— ⅛
15⅝	11¼	Hecker Pro .60a	47	12¼	11½	11½	— ⅛
9⅝	2⅜	Hercules Mot 1	5	30⅜	28½	28⅝	— ⅛
144½	141	Hercules Pow 3½	11	165	161	161	— ⅛
129	125	Hercules Pow pf 6	†60	133	133	133	
57⅞	57⅞	Hershey Choc 3	6	58½	57⅞	57⅞	— ⅛
107¼	102½	Hershey cv pf 4a	3	104	103⅜	103⅜	— ⅛
11⅜	10½	Hoe R R pf 5	2	10⅝	10⅝	10⅝	— ⅛
20½	10½	Holland F pfd 5	†210	105⅜	105	105¼	— ⅛
30⅜	21	††Hollander 1	10	25¼	23½	23½	— ⅛
33½	29¼	Holly Sugar 2¼g	21	32½	31¼	32	— ⅛
51½	47⅛	Homestake M ⅜g	12	48½	48	48¼	— ⅛
41	35	Houd-Her A 2½	2	35½	35¼	35¼	— ⅛
24¾	21⅝	Houd-Her B 1½	36	23½	21⅝	22⅞	— ⅛
7	5⅞	Household Fin 4	3	61¼	61	61	— ⅛
88½	85	Household Fin pf 5	5	93¼	92⅝	92⅞	— ⅛
17⅝	12½	Houston Oil	107	15⅞	15	15⅛	— ⅛
37⅛	24	Howe Sound 3a	32	82⅝	79½	81¾	— ⅛
5⅞	2⅜	Hudson & Man	19	3	2¾	2⅞	
7⅝	6⅞	Hudson & Mfd	1	9	9	9	
15¾	13¼	Hudson Motor	36	16⅜	15⅜	16¾	— ⅛
3	1	Hupp Motor	119	4	3⅞	3⅞	

I

58	21	**Illinois Central**	64	25⅞	23⅝	23⅞	— ⅛
58	41	Ill Cent 1st L 4	†20	62	61	61	— ⅛
61	41	Ill Cent pf	2	42	41	41	— ⅛
14½	12½	Ind Refin	3	15	14½	14¾	
39	33	Indust Ray 2	13	37¾	37⅛	37¾	— ⅛
140	130	Inger Rand 5	11	132	129	130	— ⅛
133½	129	Inger Rand pf 6	†20	143	143	143	
94	94	Inland Sti 4a	9	116	114½	114½	— ⅛
17⅜	17⅜	Inspirat Cop	78	25⅜	24⅛	25⅜	
4⅜	3	Insuranah cr .10g	7	5	5	5	
15⅜	11	Insuranah pf 6	11	9¼	7¾	8	
41	41	Interchem Corp 2	2	55½	55⅛	55½	
107¼	106	Interch Corp pf 6	†10	110	110	110	
4¾	4⅜	Intercon Rub	11	6⅝	6⅛	6⅛	
16½	12⅜	Interlake Ir	169	20½	19	19⅛	
5	5	Int Agricul	29	6¼	5⅜	6	
42	42	Int Agr pr pf 3k	3	50	47	47	
146½	120	Int Bus Mach 6a	10	160	158	160	— ⅛
99¼	96	Int Harvest 7	31	111	110	111	— ⅛
144⅞	108	Int Harvest pf 7	2	152⅛	152	152½	— ⅛
8⅞	3⅞	Int Hydro-El A	189	14¼	12⅜	13⅞	— ⅛
16	7	Int Mer Mar	17	9¾	9	9	
36	20	Int Mining .30g	19	12⅝	12¼	12⅜	— ⅛
58½	55⅛	Int Nick Can 1g	256	66⅛	64⅜	65⅝	— ⅛
19⅜	16½	Int Pap & P A	36	19	16½	18⅝	— ⅛
10⅝	10⅝	Int Pap & P B	28	13⅜	12½	13⅜	
9¾	7⅜	Int P & P ctf	83	9	6¾	7¼	
90¼	90	Int P & P pf	75	103½	96	103	— ⅛
5½	1½	Int Ry C Am	†110	6¼	6	6¼	— ⅛
6	6	Int R C Am ct	†10	6½	6½	6½	— ⅛
43½	26	Int R C Am pf	†110	50⅝	49¼	49¾	— ⅛
24	24	Int Shoe 1	1	25	25	25	— ⅛
41¼	41	Int Shoe 2	4	44	43¾	43¾	— ⅛
31¾	31	Int Silver	14	44¼	42⅜	43½	— ⅛
88	88	Int Silver 6k	†80	99	97¾	98¼	— ⅛
23⅜	20⅛	Int Tel & Tel	211	12½	11⅞	11⅞	— ⅛
20⅛	20⅛	Inter D S 2½g	73	27½	26	27½	
107	101	Int D St pf 7	†120	101½	101¼	101¼	— ⅛
17	17	Intertype .30g	11	19¾	17	17½	— ⅛
24	21½	Island C C 2	5	28½	28	28	
121	121	Island C C pf 6	†10	126½	126½	126½	

J

74	69	**Jewel Tea 4**	6	71	70	70	
140	120	Johns-Manv 3	24	136	132	136	
124	120	Johns-Man p 7	†30	124	124	124	
128½	117¼	Jones&LS p 3½k	†320	129	126	128½	

K

28	28	**Kalam Sto 1a**	2	33	32½	32½	
115½	2	Kan C P p B 6	†10	119¼	119¼	119¼	
15	15	Kan City Sou	4	17⅞	17	17	
25	25	Kan City Sou pf	1	31	31	31	
7	3	Kaufmann D 1.20g	3	28¼	28¼	28¼	
96	96	Keith-A O pf3½k	†10	100	100	100	
12⅝	6¼	Kel-Hay Wh A	11	16⅞	16	16	
9½	9½	Kel-Hay B	13	13¾	12½	13½	
51	51	Kennecott 2g	108	59½	59	60⅛	
14¼	14¼	Keystone S&W .60	12	15½	15	15½	
37⅛	37⅛	Kimberly-Cl 1	5	41	40	41	
5	5	Kinney G R	4	6	5¾	6	
45⅛	45⅛	Kinney pf	†70	49	48¼	49	
31⅛	31⅛	Kinney pr pf	†130	33½	33	33¼	

Range for 1937 High.	Low.	Stocks and Annual Dividends in Dollars.	Sales in 100s.	High for Week.	Low for Week.	Close for Week.	Ch'ge. for Week.
20⅝	20⅝	Kresge 8S .90g	46	24⅜	23⅛	24	+1
8¼	8¼	Kresge Dept Strs	7	11¼	10¾	11	
105	84	Kresge D St pf 20k	†10	132	132	132	— 4
24⅜	18	Kreger Groc 1.60	13	36	34½	35½	+ ½
			39	22	21⅝	21⅞	+ ⅛

L

19¼	18⅛	**Laclede Gas**	†80	21½	18	18	— 2
20	18⅛	Lambert 2	18	19⅞	19¼	19¾	— ¼
12	12	Lane Bryant .10g	8	12⅞	12¾	12¾	— ¼
17	12	Lee Rub & T 1g	3	24½	23¾	23¾	— ¼
5	2	Lehigh Port C 1½	13	35½	34	35	— ½
2⅛	1⅝	Lehigh Val C	20	2¼	1⅞	2	
2⅛	1⅝	Lehigh Val R	19	10⅞	10¼	10⅜	+ ⅛
36	36	Lehigh Val R R	40	16	14½	15	— ¾
24	24	Lehman Corp 1a	42	41½	40	40¼	— 1¾
3	3	Lehn & Fink 1¼	7	15	14¾	14¾	— 1¼
58	40	Lerner Stores 2a	15	42½	41¼	41¼	— 1¾
58¼	58¼	L O F Glass 3g	44	67	65¾	66¼	— 1
25	24	Libby, McN & L	24	12⅝	12⅛	12⅝	
3	1	††LifeSavers 1.60a	7	28½	28¼	28¼	— 15-16
29	19	Liggett & Myers 4a	2	99⅞	99½	99½	+ ½
93	93	Ligg & My B 4a	20	102½	100¼	101½	+ ¾
154	151	Ligg & My pfd 7	1	159¾	159¾	159¾	+ ¾
39	36	Lima Loco 1g	16	68	64½	68	+1¾
25	25	Link Belt 2	20	60	58¾	60	+1¼
25¼	24	Liquid Carb new	34	26⅞	25½	26	— ¾
25¼	25¼	Loew's 2a	236	85½	81⅜	84¼	+1⅛
108	105	††Loew's pfd 6½	3	106½	105	106½	+1¼
105		Loft	41	21¼	2	2¼	— ⅛
		Lone Star Cem 3	29	56¾	54¾	54¾	— 1
5¾	4	Long-Bell A	76	8	6⅞	7¼	+ ⅛
25¼	24	Loose-Wiles Bisc 2	18	30½	28½	28½	— 1½
20	20	Loose-W B pf 5	†20	106½	106½	106½	— ¾
105⅝	20	Lorillard 7	28	22	21	21	— 1
20	20	Lorillard pfd 7	†30	135⅞	135	135	
127	127	††Louis & N 5k	3	85½	85	85	— 1½
19¾	19¾	Louisville & N 1½	14	22¼	21½	21½	— ⅝
29¼	29¼	††Ludlum St 1	31	35⅞	34½	35⅞	+ ⅝

M

129	129	**MacA & F pf 6**	†20	129	129	129	+ ¼
40⅜	40⅜	Mack Trucks 1	23	46⅜	45	45⅜	— ⅛
42	42	Macy R H 2a	43	49½	47¾	48	— 1
10½	10½	Mad S G 1.15g	6	11⅛	10⅞	11⅛	— ⅛
42	42	Magma Cop 1½g	10	49⅞	48	49¾	+1¾
4⅜	4⅜	Manati Sug	21	6½	5½	5⅝	— ⅛
4⅛	4⅛	Manati Sug pf	6	6	5½	5½	+¾
40	40	Manati Sug pf	†500	21½	18½	21	+3¼
4⅛	4⅛	Manati Sug pf ct	†40	19	19	19	+5
15¼	15¼	Manh Ry gtd	†20	27¾	27¾	28	
15¼	15¼	Manh Ry pf stpd	20	11¾	10½	10½	— 1½
3¼	3¼	Manh Shirt 1	2	20½	20	20½	+ ⅛
3¼	3¼	Maracaibo Oil	10	4⅛	3⅞	4⅛	
10⅝	10⅝	Marine Mid .40a	64	11½	10½	10⅝	— ⅛
10⅝	10⅝	Mark S Roy pf	†20	12	12	12	— ⅛
24	24	Mark St Ry p pf	†120	24½	23	24½	+1½
3⅜	3⅜	Mark St R pr pf 5	†10	3½	3½	3½	
28⅜	28⅜	Marlin-Rock 2	5	42¼	42	42¼	— ⅛
19⅜	19⅜	Marsh Field	208	27⅝	26	27⅝	+1½
10⅜	10⅜	Martin G L Co	74	24½	21¼	24½	+3
9⅜	9⅜	Martin-Parry	3	9¾	8¾	9¾	+ ¾
53	53	Masonite 1a	2	54¾	53	53	— 2
38⅜	38⅜	Master Elec .60	20	38	36⅛	37	— 1¼
70	70	Math Alkali pfd 7	†90	147½	147	147	+2
142	142	May Dept Strs 3a	14	64	62½	63¾	— ½
51⅜	51⅜	Maytag	5	9¾	9¾	9¾	
34	34	Maytag pf ww 3	1	35	35	35	
70	70	Mc Cord A 3a	47	25⅝	25	25⅛	— ⅜
30	30	McCrory Stores	37	18¾	17½	18	
82	82	McCrory Strs pf 6	2	88	87	88	+3
26⅜	26⅜	McGraw Elec	2	50	49¾	50	+1
16⅛	16⅛	McGraw-Hill .42½g	8	18¾	18¾	19	
21	21	McIlvre Porc 2	21	36	34¼	34¼	— 1¼
14	14	McKeesport Tin 2	14	37¼	36¼	36½	— ¾
12⅜	12⅜	McKesson & Rob	67	14⅜	13⅝	13⅞	— ⅛
25⅜	25⅜	McKess & Rob pf	3	44½	44½	44½	
25⅜	25⅜	McLellan Strs 2a	30	14¾	14	14¼	— ⅛
34⅜	25	Mead Corp ½g	10	28⅞	27⅞	28	— 1
87	87	Mead Corp pfd 6	†50	95½	94	94	— 2
68	68	Melville Shoe 5	9	73	73	73	— 2
34⅜	34⅜	Mengel 1	24	11¾	11	11	— ⅛
34	34	Mengel 5 ppf 2½	†140	40½	39	39	— ¾
30	30	Mer & M T 1.60	†10	30	30	30	— 2
58	58	Mesta Ma 2¼g	1	65¾	65	65¾	— ¼
25⅜	25⅜	Miami Cop	87	19⅝	18½	19¼	— ⅛
25⅜	25⅜	Mid-Con P ½g	140	32¾	31⅜	32	— ⅛
25⅜	25⅜	Midland Stl 2	14	41	39¾	41	+ ¼
108	108	Midl St Ry p 6	†10	111½	111	111	— 1
99	96	Mid Sti Pr p 6	†20	98⅞	98⅞	98⅞	+2¾
96	96	Minn-Hon 3	8	117⅝	117	117	+1¾
108	108	Minn-Honey p B 4	†150	118	118	118	+1½
16	16	Minn-Mol Imp	66	13⅝	13⅜	13⅜	— ⅛
103	103	Minn-M Imp p	3	106⅜	103	103	— 1
2⅜	2⅜	Minn St P&SSM pf	1	2⅛	2⅛	2⅛	— ⅛
3	3	Minn St P&SSM LL	†500	3	3	3	— ⅛
27⅞	27⅞	Mission Cor 1g	2	27⅞	27	27⅞	+1¼
7	7	Mo-Kan	22	7⅞	7	7	— ⅛
24⅞	24⅞	Mo-K-T pf	27	26	24½	24½	— ⅜
3⅜	3⅜	Mo Pac	6	3½	3¼	3⅜	— ⅛
7	7	Mo Pac pf	32	7¼	7	7	— ⅛
28	28	Mohawk C 1.20a	14	36⅛	35	35⅛	— ⅛
102	102	Monsanto C 1½g	16	102	101	102	
48	48	Mont Ward 2a	218	64	61¼	63⅞	— ⅛
33	33	Morrell & Co	2	33	33	33	— 1
52	52	Morris & Es 3½	†140	57½	55	56	— 1
5¼	5¼	Mother Lode	54	1¼	1⅛	1⅛	
27⅜	27⅜	Motor Prod 1½g	62	35⅞	34½	35⅞	+ ⅛
84	84	Motor Wheel 1.60	8	21⅜	21	21	— ⅛
37⅜	37⅜	Mueller Brass 1a	3	42	41½	41½	— ⅛
14⅜	13⅜	Mullins Mfg B new	16	13¾	13	13½	— ⅛
80	80	Mullins pfd 7	†30	89¼	88½	88½	— ⅛
19⅝	19⅝	Munsingwear 1½a	17	25	19¾	20⅜	— 4⅝
87	87	Murphy C 3.20	1	75½	75½	75½	— 1
102	102	Murphy pfd 5	†10	107	107	107	
10¼	10¼	Murray Corp	50	13¾	12⅞	13⅜	— ⅛
58⅜	58⅜	Myers & Bro 2g	3	64	63½	63½	— ⅜

N

129	129	**††Nas-Kely 1**	91	19½	18½	18⅝	— ⅜
40⅜	30	Nash Ch & St L	†30	33	32	32	— 1
40⅜	40⅜	Nat Aire 3a	†30	41	41	41	
11¼	11¼	Nat Aviation	17	13¼	13	13¼	
22⅜	22⅜	Nat Biscuit 1.60	79	24¼	23⅝	23⅝	— ½
24⅝	24⅝	Nat Bisc pfd 7	2	152	150	152	+2¼
25⅜	25⅜	Nat Bond&Inv 4	4	27¼	27¼	27¼	— ⅛
29⅜	29⅜	Nat Cash R ⅜g	29	35	34	34½	— ⅜
18⅛	18⅛	Nat Dairy Pr 1.20	130	21⅝	20⅜	21	
107⅜	107⅜	Nat Dairy P pf A 7	†10	111	111	111	— 1
107	107	NatDairy P pf B 7	†40	110½	110½	110½	
30⅞	30⅞	Nat Dept Strs	26	18¾	17¾	18¼	— ⅛
6½	6½	Nat Dept Strs pf	5	7⅛	7⅛	7⅛	— ⅛
27½	27½	Nat Distillers	52	30½	29⅜	30¼	— ⅛
30⅜	30⅜	Nat Enam & St 2	2	33	31	31	— ¼
127	127	Nat Lead ½	115	38¾	37¼	38¾	+1¼
127	127	Nat Gypsum	74	14¼	13⅝	13⅝	— ⅛
127	127	Nat Lead p B 6	†10	135	135	135	— 1
14	14	Nat Oil & Gas 1g	16	32½	31¼	31¾	— ⅜
84⅝	84⅝	Nat Pow & Lt .60	132	8⅝	8⅛	8⅛	— ⅛
70	70	Nat Sti 1¼g	115	93½	87¼	93¼	+3¾
31¼	31¼	Nat Supply	51	38⅜	36⅜	37¼	— ⅛
121½	121½	Nat Sup pf 1¾k	11	135	127	135	+7
6¼	6¼	Nat Tea .30g	8	7½	7½	7½	
9¼	9¼	Natoma .80	22	9¾	9¾	9½	+ ⅛

Range for 1937 High.	Low.	Stocks and Annual Dividends in Dollars.	Sales in 100s.	High for Week.	Low for Week.	Close for Week.	Ch'ge. for Week.
64¾	50	New J J 2.40	3	53½	52½	53½	+1½
37	17	N O T & Mex	†120	22½	21¾	22½	— ½
41¾	28	Newport Ind 1¼g	40	34¼	32½	33¼	— ¾
98½	73½	N Y Air B 1¾g	7	76	74½	74½	— 2½
55¼	34⅛	N Y Central	450	42⅜	39⅜	40	— 2¼
72	41	N Y Chi & St L	2	53¾	51	51	— 6
100	79½	N Y Chi & St L pf	4	84	83	83	— 6
31	21	NYC Omnibus	18	24¼	23⅞	24	
12⅞	6	N Y Dock	†260	8	7⅝	7⅝	
25⅜	12	N Y Dock pf	685	39⅜	37⅛	39⅛	— ⅜
2	1	N Y Investors	4	1¼	1⅛	1⅛	— 1⅛
9¾	3¾	N Y N H & H	29	4⅞	4½	4½	— ⅛
26½	12¼	N Y N H pf	2	15½	14	14	— 1⅜
6⅝	2⅛	N Y Ont & W	7	2⅞	2¾	2¾	— ⅛
15⅝	8½	N Y Shipbldg	20	11	10	10⅜	+ ⅛
76½	55	N Y Shipbldg pf	†210	59	57	59	
112¼	73	N Y Steam $7 pf	†490	101¼	100¼	101½	— ¼
102¾	63½	N Y Steam $6 pf	†190	90	88½	90	— 1
272	236¾	Norfolk & W 10	6	242	241	241	— ¼
114	102	††Norf & W pf 4	†170	107	104	104	— 1
4¾	2	Norfolk Sou	1	2½	2½	2½	— ⅛
17⅜	9⅝	No Am Aviat	112	12¼	11¾	11⅞	— ⅛
21	21	North Am .60g	249	29⅜	27¾	28⅛	— ⅝
48¼	48¼	North Am pf 3	9	55¼	55	55	
104½	104½	No Am Ed pf 6	1	99	99	99	
36⅜	25⅞	Northern Pac	157	31⅛	28¾	29⅜	— 1⅛
53½	46	Northwest Tel 3	†20	46⅛	46	46	
3⅞	3¼	Norwalk T & R	8	4½	4⅛	4⅛	— ⅛
40	26¼	Norw T & R pf	†60	32¾	30½	31	+1⅞

O

23⅞	17⅝	**Ohio Oil ½g**	145	20⅞	19¾	20⅜	
73	53½	Oliver Farm	69	67¾	65	66	— 2
26½	13	Omnibus	18	16⅛	14⅞	14⅞	— 1⅛
114	95	Omnibus pf 8	†70	104½	104	104	— ¾
19⅜	12¼	Oppenheim Coll ½g	11	16	15¼	15¼	— ¾
45¼	33⅜	Otis Elev .80g	38	41⅞	40	41¾	— ¼
140	126	Otis Elev pf 6	†10	131	131	131	
24⅜	14½	Otis Stl	91	20¼	18⅜	20¼	+ ⅝
97	75	Otis Stl 1 pf 5½	3	87	85	85	— 1½
134	112½	Otis Stl pf pf 7	†10	128	128	128	
28	22	OutboardM&M 1½g	4	25¾	25½	25½	— ⅛
99¾	82½	††Owens-I Gl 1¾k	72	99¾	95	99⅛	+5⅜

P

23	17	**Pac Am Fish 1.20**	5	18	17¾	18	— ¼
15⅜	6⅝	Pac Coast	†230	9	8¾	8¾	— ⅛
40	23½	Pac Cst 1 pf	†190	27½	25⅞	25⅞	+ ⅛
27¼	13	Pac Cst 2 pf	†160	16½	16	16	
32⅜	24¼	PacFinCorpCal 1.80	2	22¼	22¼	22¼	
38	28½	Pac G & El 2	52	32¼	32

MOVE TO OBTAIN W P A STATE ART PROGRAM

Miss Elizabeth Green Organizing Committee to Support Artists' Union Request.

In an effort to obtain a Federally sponsored program providing creative work for unemployed artists of St. Louis and Missouri, Miss Elizabeth Green, 4401 McPherson avenue, is organizing a committee of men and women interested in the arts to support the demand of the St. Louis Artists' Union that the W P A prepare such a program.

Miss Green, a patron of contemporary painting, said yesterday Missouri was one of two states which have not had such a program since the Federal Art Project was established two years ago as a separate administrative agency within the W P A. Texas is the other state.

Elsewhere unemployed artists, given work on Federal Art Projects, have been painting murals in public buildings, and doing easel paintings and sculptures which are lent by the Government to schools and other public institutions. Among the artists so encouraged are many whose work has gained the favorable attention of critics in metropolitan centers.

Artist Had Sewer Job.

Miss Green and Donald McKenzie of the Artists' Union, who has been working with her in attempting to get a Federal art project for Missouri, said they knew of 10 St. Louis artists who ought to be employed in art work. Some of them are now working for the W P A at other jobs. One, who for a time worked in a sewer, is now teaching handicraft on a W P A recreational job.

Lack of a Federal art project not only has denied opportunity to needy artists of Missouri, Miss Green said, but has deprived the State of the cultural advancement which might have been realized through such a program.

The loss to the State was most apparent, she said, in its lack of representation in the Index of American Design which is being compiled by W P A artists. In this undertaking the art traditions of early Americans, long ignored or forgotten, are being rediscovered.

Art in Practical Things.

Artists engaged in compiling the index are finding in such varied things as chair covers, quilts, stair railings, early Pullman car decorative panels, cigar store Indians and steamboat architecture, the elements of a native American tradition in decorative and applied arts which had not been known to exist.

Reproductions of their discoveries are being indexed and catalogued for the instruction and guidance of artists of today.

Lacking a Federal art project with its separate administrative force, Missouri has had a "quota" of 10 artists for whom the W P A was authorized to provide creative work. But only seven were actually employed under this quota, Miss Green said, and all these in Kansas City. With the general reduction in W P A activities, their number has been reduced to three.

Previous Attempts in State.

Two attempts have been made by Washington officials of the Federal Art Project to set up a program in Missouri, but both came to naught. The first ended soon after it began, in 1935, when Meyric Rogers, director of City Art Museum, resigned as director of the art project. His reason was not made public, but artists understood it was because he was not permitted to select his own administrative assistant.

Last year James Baare Turnbull, a leader of the Artists' Union, was named director, but the program outlined by State W P A officials was disapproved in Washington because it called for too many administrative assistants, Miss Green said.

Notwithstanding the curtailment of W P A activities, Miss Green obtained assurance, less than a month ago, from Thomas C. Parker, assistant director of the Federal Art Project in Washington, that "every consideration will be given to a Missouri project which would justify itself on cultural and creative grounds" Parker wrote that he had been "much discouraged" with the results of the Federal art program so far in Missouri.

PLAYGROUND PAGEANT TO BE GIVEN AUG. 31

Show in Municipal Theater; to Use Opera Idea in Story.

About 2500 children who have been spending their summer vacations at the city playgrounds will take part in the final event of the recreation season Aug. 31, the annual pageant at Municipal Theater. This year the show will be "Harlequin and Columbine on the Stage," ending with the hero and heroine attaining stardom in the Municipal Opera.

The show annually climaxes a day of races, games and picnicking on the cricket lawn in Forest Park, opposite the field house. Thirty-one playgrounds will send their children to the park by bus and street car for the festivities.

Each playground has been assigned one or more dances for the production. Dancing teachers visit the playgrounds twice weekly to direct rehearsals. On other days the practice work goes on under the supervision of the director and instructor at each center.

Costumes for the players are being made by a staff of W P A seamstresses under the direction of Mrs. Catherine de la Montanya. The fairy story itself was adapted by Miss Alice Hannegan, city dancing supervisor.

Harlequin and Columbine have been the hero and heroine of many playground pageants in the past. This time Harlequin is a cobbler's apprentice. Columbine is the cobbler's daughter and Harlequin is in love with her. But the cobbler is "an old meanie." When Harlequin finishes his apprenticeship he runs away with Columbine. They try out for the Municipal Opera and in the final act they are on their way to stardom.

About 3500 children are being drilled for the show, but there will be parts only for 2500.

C I O BUILDING UNION TO VOTE

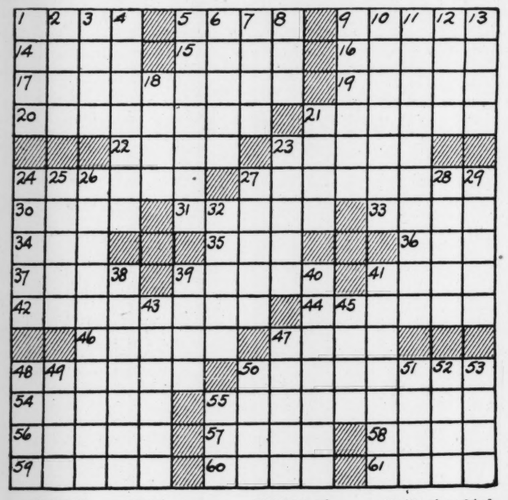
Service Employes to Pick Permanent Officers Tomorrow.

Permanent officers will be elected by the Building Service Employes' Union, a Committee for Industrial Organization affiliate, at 7:30 p. m. tomorrow at the union hall, 460 North Sarah street. Length of terms has not been decided.

The union, formed in May, has been functioning with temporary officers. It has signed agreements with 15 office buildings for better wages and working conditions for its members and has called one strike, at the Fullerton Building, which has been picketed since July 14 for refusal to make a contract with the union.

TODAY'S CROSSWORD PUZZLE

(The answer will be found in the Classified Advertising Section)



ACROSS.

1. Chisels for breaking or loosening ore
5. Nourish
9. Extra part
14. Touch at the boundary line
15. Winglike
16. Warm, hot or burning: archaic
17. Relating to money
19. Living
20. Constituents
21. Priest devoted to the service of a particular Roman god
22. Diminish
23. City in Nebraska
24. Slender
27. Gifts
30. Stack
31. Ventured
33. Stair
34. Age
35. Wrong: prefix
36. Copy
37. Birds' beaks
39. Suggests indirectly
41. Endure: Scotch
42. Post for holding a tool in a lathe
44. Formed a military column from a line
46. Vexes: colloq.
47. Masculine name
48. Indian warriors
50. Enlivens
54. Devoured
55. Folded or capable of being folded
56. Ward off
57. Small body of land surrounded by water
58. Genus of the olive tree
59. Untidy
60. Proceeds
61. Lease

DOWN.

1. Yawn
2. Brother of Cain
3. Mussolini's title
4. Trip
5. Swooned
6. Flush with success
7. Spikes of corn
8. Without moisture
9. Weighing machine
10. Roofs of mouths
11. Pertaining to the founction of nutrition
12. Rend asunder
13. Biblical garden
18. Orderly
21. Short for a man's name
23. Upper point or edge
24. Paid out
25. Singing bird
26. Works out in detail
27. Photographic copy made from a negative
28. Wigwam
29. Velocity
32. Wrong
38. Splinters
39. Garden implements
40. Unites by interweaving
41. One who makes a gift
43. Abundance
45. Tibetan monk
47. Old-womanish
48. Rafter
49. Talk enthusiastically
50. Too
51. Floor, wall and roof covering
52. To such a degree
53. Place to sit
55. Porcine animal

25,000 SIGN GASOLINE TAX PETITIONS EARLY

30,000 Forms Distributed — 65,000 Names Needed to Obtain Election on Raise.

The committee sponsoring the circulation of petitions for a referendum on the increase of the State gasoline tax, has distributed more than 30,000 petitions throughout the State in an effort to obtain the 65,000 signatures required to place the proposition on the ballot in the next State general election, Nov. 8, 1938.

While the committee has been engaged principally in distributing the petitions and arranging for their circulation, it has been estimated that more than 25,000 voters have signed during the first four days of the drive. Active solicitation of signatures will begin next week.

Although the law requires the petitions to be signed by 5 per cent of the voters in two-thirds of the congressional districts of the State, which means about 65,000 signers, the committee hopes to obtain the names of at least 250,000 voters. The committee has asked that the signed petitions be returned by Aug. 23 so they may be checked and tabulated before being submitted to the Secretary of State on Sept. 6.

The State gasoline tax was increased from 2 to 3 cents a gallon, effective Dec. 8, 1938, at the last session of the Legislature. The increase, expected to produce about $6,000,000 annually in additional revenue, was supported by Gov. Stark and representatives of the State Highway Department, who contended the State's road program would have to be curtailed, because of increasing road bond funding requirements, unless additional funds were made available.

At present the gasoline tax in St. Louis is 4 cents a gallon, including 1 cent Federal tax and 1 cent city tax. The Board of Aldermen recently passed a bill to increase the city tax a half-cent a gallon to help meet the city's deficit, but returned the bill to committee pending the collection of delinquent taxes.

The referendum committee is composed of about 24 representatives of oil and gasoline dealers, automobile dealers and union leaders. In addition, the referendum is being approved by numerous chambers of commerce and business organizations throughout the State. The referendum committee will meet Tuesday at Jefferson City to organize and to complete plans for the State-wide solicitation of signatures.

SAMUEL W. FORDYCE NEW TOWN'S MAYOR

County Court Names Officials for Berkeley, in Kinloch School District.

Samuel W. Fordyce, lawyer and former chairman of the Democratic State Committee, who lives in what is said to be the oldest brick house west of the Mississippi River, was appointed Mayor of St. Louis County's newest town yesterday by the County Court.

In naming officials of Berkeley, which began its corporate existence last Thursday in the midst of legal proceedings to prevent erection of a Negro high school nearby, the County Court appointed as City Attorney, Kenneth Teasdale, president of the Missouri Bar Association.

The new town, which is St. Louis County's twenty-seventh incorporated community, has a population of 2000 and includes the district formerly known as Nuroad, and other parts of the Kinloch school district occupied by white families. About 350 students of the school at Nuroad went on strike for several days last April in support of their parents' unsuccessful demand for creation of a separate school district. As an incorporated town, Berkeley may establish its own schools.

An election was held yesterday in the Kinloch district for selection of a Negro school site, but a restraining order, issued Friday by Circuit Judge Witthaus, forbids purchase of a site by the school board. An order to show cause why a permanent injunction should not be issued set the hearing for Oct. 6.

Other officials appointed by the County Court: Robert Wilson, City Collector; Joseph Sowders, City Marshal; Norman B. Champ and Arthur Kelley, First Ward Aldermen, and Vernon Beach and George Wise, Second Ward Aldermen. Those appointed will serve until an election next April.

CONVENTION OF RETAILERS WILL OPEN TOMORROW

Merchants From Neighboring States to Be in City Two Weeks; Special Entertainment.

The twenty-eighth semi-annual convention of the American Retailers' Association will open tomorrow at Hotel Jefferson and continue for two weeks. Most of the delegates will be merchants from neighboring states.

The business sessions of the convention have been arranged to permit the visitors ample time to inspect the stocks of St. Louis wholesale merchants. The entertainment program will begin tomorrow night with a country club dinner dance and style show.

Closing Time for Foreign Mail.

Parcel post for Germany and Great Britain and full European mails will close tomorrow at 9 p. m. at the main post office, 100 South Eighteenth street.

JAZZ WINS OVER INSECT SONG

Japanese Turning to New Forms of Entertainment.

Special to the Post-Dispatch.

YOKOHAMA, July 31.—The traditional Japanese pastime of listening to the songs of insects is threatened with extinction, according to the American Express Travel Service. Films, the radio, jazz, cafes and sports provide the entertainment of modern Japan. Regarded for years as a soothing comfort, the song of night-singing insects, captive in delicate bamboo cakes, no longer are appreciated.

Insect dealers are losing business, but in spring and summer months as many as 100,000 insects are sold. May and June are the busiest months, with the sweet-voiced frogs added to the sales list.

Leo Snyders to Aid Charity Drive.

Leo Snyders has been appointed vice-chairman of the employes' division for the United Charities campaign next fall. Irving Edison will direct the division, which will have charge of soliciting contributions in firms employing more than 25 persons.

SCHOOLS AND COLLEGES

GEM CITY BUSINESS COLLEGE QUINCY, ILLINOIS
Wonderful Course in Accounting. Secretarial and Civil Service. Write for Year Book.

SCHOOLS AND COLLEGES

TOMORROW'S LEADERS

A cultural background plus a proportionate amount of athletic training enables today's young girls to become tomorrow's leaders—socially, physically, intellectually.

Special courses offered in Liberal Arts, Music, Expression, Journalism, Business and Vocational Training.

Facilities for swimming, tennis, golf, archery and gymnasium work.

Lindenwood College for women 50 Minutes from St. Louis

SEND FOR CATALOG Address ROEMER, D. L. Box H-21, D. D. Charles, Mo. St.

Daytime Radio Programs Entertain Mothers

AND HELP THEM SOLVE MANY HOME PROBLEMS

On KSD Monday

KSD Programs Provide Entertainment Throughout the Day by Local and National Radio Stars.

MONDAY'S FEATURE PROGRAMS

8:15 A. M.—Bennett and Wolverton, songs.
8:30 A. M.—"Feather for Luck," serial.
8:45 A. M.—"Today's Children," serial.
9:00 A. M.—"David Harum," serial.
9:15 A. M.—"Backstage Wife," serial.
10:00 A. M.—Happy Jack Turner.
10:15 A. M.—Story of Mary Marlin, serial.
10:30 A. M.—Three Marshalls, vocal trio.
11:15 A. M.—Mrs. Wiggs of the Cabbage Patch. Serial.
11:30 A. M.—John's Other Wife.
11:45 A. M.—Just Plain Bill, Serial.
12:45 P. M.—Ferde Grofe's Orchestra.
1:00 P. M.—Pepper Young's Family, ser.
1:15 P. M.—Ma Perkins, serial.
1:30 P. M.—Vic and Sade, sketch.
1:45 P. M.—The O'Neills, serial.
2:00 P. M.—Lorenzo Jones, serial.
2:15 P. M.—The Gospel Singer.
2:45 P. M.—The Guiding Light, serial.
3:45 P. M.—Jackie Heller, Tenor.
4:30 P. M.—Ebony & Ivory, piano studies

NEWS BROADCASTS

8:00 A. M.—Associated Press News.
8:30 A. M.—Weather Report.
11:00 A. M.—Post-Dispatch Headlines.
12:00 Noon—Associated Press News.
12:05 P. M.—Market Reports.
2:30 P. M.—Baseball Scores.
2:30 P. M.—Associated Press News.
3:00 P. M.—Baseball Scores.
4:00 P. M.—Baseball Scores.
4:30 P. M.—Baseball Scores.
5:00 P. M.—Associated Press News.
5:15 P. M.—Baseball Scores.

FOR THE MOST POPULAR PROGRAMS TUNE TO KSD

AMUSEMENTS

MUNICIPAL OPEN-AIR THEATRE OPERA FOREST PARK
Tickets 25c, 50c, $1.00, $1.50, $2.00
Hurry! Last Time Tonight at 8:15
THE BARTERED BRIDE
TOMORROW NIGHT And All Week Aug. 2 to 8
NEW! MODERNIZED! FRESH! BRILLIANT! MAGNIFICENT!
THE LILTING, CHARMING OPERETTA SUCCESS
THE PINK LADY
A 3-Ring Circus of Exciting Surprises and Tuneful Gaiety
IT HAS EVERYTHING!
WITH A GALAXY OF STARS:
Bernice Claire — Jack Arthur
George Meader — Eddie Foy, Jr.
Margaret Daum — Helen Raymond
Robert Pitkin — Lew Parker
Detmar Poppen — Gus Howard
Una Val Castle, others
The only appearance this season of America's most outstanding prima ballerina, PATRICIA BOWMAN.
Good seats for tonight's final performance of "THE BARTERED BRIDE" and all performances of "THE PINK LADY" on sale today, beginning at 12 noon at the Municipal Theater in Forest Park and downtown in the lobby of the Arcade Building from 12 to 5.
WEEK BEG. Monday Night, Aug. 9
Seats Now—Mail Orders Accepted
Buy Tickets Now—Avoid the Rush!
THE GREATEST OF ALL AMERICAN COMIC OPERAS
"ROBIN HOOD"
With a singing cast as thrilling as the "BARTERED BRIDE," including John Gurney, Wilbur Evans, Margaret Daum, Mary Hopple, Eric Mattson, George Meader, Joseph Macaulay, Detmar Poppen, others.
Its Music Stands Alone
THE GREATEST PRODUCTION EVER GIVEN THE CLASSIC!

BASEBALL TODAY
Double-Header
Time, 1:30 P. M.
CARDINALS vs. BROOKLYN
Box and reserved seats on sale at the Park after 9 o'clock this morning.

TO ALTON LOCK & DAM
EVERY DAY 10 to 5
Saturdays 2:30 to 7:30
Starlight Dance Trip
EVERY NIGHT at 9
TOMMY TRIGG and his STREAMLINERS
Dance where it's always cool — on the breezy Mississippi
Ticket Office, Arcade Bldg.
Information: MAin 4040
S.S. PRESIDENT

Air Conditioned
To Add the Final Touch to St. Louis' Finest Dining Service
FOOD: delicious SERVICE: unmatched PRICES: astonishingly small
If anything COULD make Congress dinners better, the cool graciousness of the air-conditioned atmosphere does it.
the dining room at the CONGRESS HOTEL
Union and Pershing FOrest 7844

PHOTOPLAY THEATRES

ARKADIA — Cooled to Comfort 25c, 10 A.M. to 2 P.M. — JOE PENNER, MILTON BERLE, PARKYAKARKUS, HARRIET HILLIARD in 'NEW FACES OF 1937' — John Beal and Armida in 'BORDER CAFE'
FOX — Comfortably Cool! 25c 11:15 A. M. TILL 2 P. M. — SHIRLEY TEMPLE - VICTOR McLAGLEN — Rudyard Kipling's 'WEE WILLIE WINKIE' — 'CORONATION in COLOR' on MAGNOSCOPE SCREEN — Amazing August Issue 'THE MARCH OF TIME'
ST. LOUIS — Doors Open 11:30 — 25c till 2 P. M. — ROBERT TAYLOR • BARBARA STANWYCK • VICTOR McLAGLEN — 'THIS IS MY AFFAIR' — Lee Tracy, 'BEHIND THE HEADLINES'
EMPRESS — OLIVE AT GRAND — Open at 11:30 A. M. — 20c Till 2 P. M. — ★ CLARK GABLE ★ MYRNA LOY — 'PARNELL' — 'SONG OF THE CITY' — MARGARET LINDSAY-NAT PENDLETON
COOL — FOR A BETTER SHOW GO TO FANCHON & MARCO ST. LOUIS AMUSEMENT CO. & ANSELL BROS. Theatres — COOL
CAPITOL — 6TH AND CHESTNUT
GRANADA — 4533 GRAVOIS
LINDELL — GRAND AND HEBERT
RICHMOND — CLAYTON at BIG BEND
SHENANDOAH — GRAND AT SHENANDOAH — Open 12:30—25c Till 2
UPTOWN — 4900 DELMAR — Open 12:30; 25c to 2
What a Cast! And WHAT a Show! — TYRONE POWER, LORETTA YOUNG, ADOLPHE MENJOU — 'CAFE METROPOLE' — With Gregory Ratoff-Helen Westley — —and— George Brent—Anita Louise — 'THE GO GETTER' — With Charles Winninger
RITZ — 3147 S. GRAND — Open 12:30—25c Till 2 — ★ CLARK GABLE ★ WALLACE BEERY ★ JEAN PARKER — 'HELL DIVERS' — ROCHELLE HUDSON, JACK HALEY — 'SHE HAD TO EAT'
VARSITY — 6600 DELMAR — Open 12:30; 25c to 2 — ★ CLARK GABLE ★ MYRNA LOY — 'PARNELL' — MARGARET LINDSAY-NAT PENDLETON — 'SONG OF THE CITY'
TIVOLI — 4350 DELMAR — Doors Open 12:30 — Starts 1 P. M. — 25c Till 2 — CHARLIE RUGGLES ★ ELEANORE WHITNEY — 'TURN OFF THE MOON' — ★ Johnny Downs ★ Kenny Baker ★ Ben Blue — CLAIRE TREVOR ★ LLOYD NOLAN — 'KING OF GAMBLERS' — EXTRA! Latest Issue 'MARCH OF TIME'
AUBERT — 4949 EASTON
PAGEANT — 5851 DELMAR
CONGRESS — 4023 OLIVE
FLORISSANT — GRAND AND FLORISSANT
GRAVOIS — 2631 S. JEFFERSON
KINGSLAND — 6457 GRAVOIS
FRED ASTAIRE-GINGER ROGERS — 'SHALL WE DANCE?' — Preston Foster-Jean Muir, 'Outcasts of Poker Flat'
Bing CROSBY-Martha RAYE-Bob BURNS — 'WAIKIKI WEDDING' — John Beal, 'Man Who Found Himself'—Comfortably Cool
JANET GAYNOR, FREDRIC MARCH — 'A STAR IS BORN' — Claire Trevor-Lloyd Nolan, 'KING OF GAMBLERS'
Phil Regan-Frances Langford, 'THE HIT PARADE' — John Boles-Doris Nolan, 'AS GOOD AS MARRIED' — EXTRA!—Latest Issue 'MARCH OF TIME'
James Melton-Pat. Ellis, 'Melody for Two' — Jane Withers in 'ANGEL'S HOLIDAY'
LAFAYETTE — 1643 S. JEFFERSON
MANCHESTER — 4247 MANCHESTER
MAPLEWOOD — 7170 MANCHESTER
MIKADO — 5955 EASTON
'TURN OFF THE MOON' — With Charlie Ruggles-Eleanore Whitney — Johnny Downs-Ben Blue-Kenny Baker — Claire Trevor—Lloyd Nolan — 'KING OF GAMBLERS' — Lafayette—Doors Open 12; Show Starts 12:30
MAFFITT — VANDEVENTER AND ST. LOUIS
SHADY OAK — HANLEY AND FORSYTHE
SHAW — 3801 SHAW
UNION — UNION AND EASTON — Open 1 p. m.; Starts 1:30
JANET GAYNOR, FREDRIC MARCH — 'A STAR IS BORN' — 'PAROLE RACKET' With Paul Kelly—Cartoon Revue
Bing CROSBY-Martha RAYE-Bob BURNS — 'WAIKIKI WEDDING' — Jack Holt-Mae Clarke, 'TROUBLE IN MOROCCO'
ROBT. MONTGOMERY, ROSALIND RUSSELL — 'NIGHT MUST FALL' — Patsy Kelly-Lyda Roberti, 'NOBODY'S BABY'
Mark Twain's, 'THE PRINCE AND THE PAUPER' — With Errol Flynn-Billy and Bobby Mauch — B. Stanwyck-Joel McCrea, 'Internes Can't Take Money'

PHOTOPLAY THEATRES

DOORS OPEN 11:30 A. M.
LOEW'S — 25c to 2 — AIR COOLED — HELD OVER 2nd WEEK — Hurry! Hurry! If you missed this greatest of the Gable-Harlow romances last week—now's your chance to see it! — CLARK GABLE, JEAN HARLOW in M-G-M's 'SARATOGA' with Lionel BARRYMORE, FRANK MORGAN
NORSIDE — COOLED BY REFRIGERATION — CLARK GABLE ★ WALLACE BEERY — 'HELL DIVERS' — ANNA STEN ★ HENRY WILCOXON — 'TWO WHO DARED' — 25c TILL 2 P. M.

Movie Time Table

AMBASSADOR—"New Faces 1937," with Joe Penner, Milton Berle, Parkyakarkus and Harriet Hilliard, at 11:49, 1:24, 5:57 and 9:01; "Border Cafe," featuring John Beal and Armida, at 10:30, 1:34, 4:38, 7:42 and 10:46.
FOX—"Wee Willie Winkie," starring Shirley Temple and Victor McLaglen, at 12:15, 1:50, 4:25, 7 and 9:40; "The March of Time," at 1:30, 4:05, 6:40 and 9:20; "The Coronation of King George VI and Queen Elizabeth," at 12:55, 3:40, 6:15 and 8:50.
LOEW'S—Clark Gable and Jean Harlow, in "Saratoga," with Lionel Barrymore, at 12:40, 3:01, 5:15, 7:29 and 9:43.

TODAY'S PHOTO PLAY INDEX

APOLLO — 323 De Baliviere — COOLED BY REFRIGERATION — Ben Bernie, Walt. Winchell, Miriam Hopkins, Joel McCrea — 'WAKE UP AND LIVE' — 'WOMAN CHASES MAN.'
ARCADE AIRDOME — 4050 W. PINE — 20c. C. Boyer, J. Arthur, 'History Is Made at Night.' G. Stuart, 'Girl Overboard.' Novelty. Cartoon.
ARMO Skydome — 3192 Morganford — 25c. Shirley Tempie, Frank Morgan, 'DIMPLES.' Bobby Breen, May Robson, 'Rainbow on the River.' Comedy. Cartoon.
BRIDGE — 4869 Nat. Bridge — 10c & 20c. Cool. Chas. Boyer, Jean Arthur, 'History Is Made at Night.' Bette Davis, 'Marked Woman.' Also Shorts.
Cardinal — 6900 Florissant — 'Call It a Day,' Alice Brady. 'Great Guy,' James Cagney. CARTOON.
COMPTON — Theater & Airdome — 3145 PARK — 'WAIKIKI WEDDING' — Bing Crosby, Bob Burns — Plus—'WOMAN CHASES MAN.'
FAIRY AIRDOME — 5640 Easton — 'Waikiki Wedding,' Crosby, Burns, Raye. 'Rain Makers,' Wheeler and Woolsey.
GEM — COOL — C. Boyer, J. Arthur, 'History Is Made at Night.' B. Donlevy, 'Midnight Taxi.' Shorts.
IRMA — 6324 Bartmer — 'WAIKIKI WEDDING' — 'RACKETEERS IN EXILE'
Ivanhoe — 3239 Ivanhoe — Bing Crosby, Shirley Ross, 'WAIKIKI WEDDING.' Patricia Ellis, 'Step Lively, Jeeves.' Comedy. Cartoon.
King Bee — 1710 N. Jefferson — Victor McLaglen, 'Sea Devils.' Arthur Treacher, 'Step Lively, Jeeves.'
Kirkwood Skydome — Kirkwood, Mo. — 'Love on the Run,' Joan Crawford. 'His Brother's Wife,' Robt. Taylor.
LEMAY — 318 Lemay Ferry Road. — Chester Morris, 'Devil's Playground' and 'History Is Made at Night.'
Lexington — 3408 N. Union — PAUL MUNI, MIRIAM HOPKINS — 'THE WOMAN I LOVE' — Edw. G. Robinson — 'Thunder in the City' — COOLED BY WASHED AIR—MATINEE—John Mack Brown, 'BAR Z BAD MAN.'
Macklind — 5416 Arsenal — Murphy and Nolan, 'Top of the Town.' Geo. O'Brien, 'Park Ave. Logger.' 10c-20c
Marquette — 1806 Franklin — 'Shall We Dance?' Astaire & Rogers. 'Woman Chases Man,' Miriam Hopkins.
McNAIR and Pestalozzi — Cooling System Theatre and Airdome Open. 1200 Seats. — 10c & 20c. Don Ameche, '50 Roads to Town.' Doris Nolan, 'Top of the Town,' Cartoon and Novelty.
MELVIN — 2912 Chippewa — Geo. Murphy, 'Top of the Town.' Don Ameche, '50 Roads to Town.'
MONTGOMERY — 2705 N. 15th — 'Internes Can't Take Money,' J. McCrea. 'History Is Made at Night.'
SHENANDOAH — W 2227 S. B'way — Geo. Brent, 'Mountain Justice.' Patsy Kelly, 'Nobody's Baby.'
OSAGE — Kirkwood, Mo. — Bing Crosby, Shirley Ross, 'WAIKIKI WEDDING,' Leo Carrillo, 'I Promise to Pay.'
OVERLAND — COOL — D. Ameche, A. Sothern, '50 Roads to Town.' Also 'Time Out for Romance.'

MELBA — GRAND & MIAMI — GINGER ROGERS, FRED ASTAIRE — 'SHALL WE DANCE' — Patsy Kelly, 'NOBODY'S BABY'
MICHIGAN — 7224 MICHIGAN
CINDERELLA — CHEROKEE & IOWA — Bing Crosby, Martha Raye, 'WAIKIKI WEDDING.' Joel McCrea, 'INTERNES CAN'T TAKE MONEY.'
VIRGINIA — 5117 VIRGINIA — Joel McCrea, 'INTERNES CAN'T TAKE MONEY.' JAMES MELTON, 'MELODY FOR TWO.'
SAVOY — FERGUSON — BEN BERNIE, 'WAKE UP AND LIVE.' PAUL MUNI, 'THE WOMAN I LOVE.'
DAKOTA — 4557 Virginia — 'Gold Diggers of 1937,' Dick Powell. Joe E. Brown, 'When's Your Birthday?' — Dakota Preview Bathing Beauty
YALE — 3700 Minnesota — Marx Bros. in Laugh Hit, 'HORSE FEATHERS.' Del Rio, Richard Dix, 'DEVIL'S PLAYGROUND'
NORMANDY — 7324 Nat'l Bridge — IT'S COOL HERE — C. Lombard, 'SWING HIGH, SWING LOW.' Fred MacMurray, Joe E. Brown, 'WHEN'S YOUR BIRTHDAY?' Matinee 2 P. M. Chapter 4, 'DICK TRACY.' All Air Cooled

BREMEN — 20th & Bremen
Salisbury — 2504 Salisbury
BIG 4 UNIT PROGRAM — Bing Crosby, Martha Raye, Bob Burns — 'WAIKIKI WEDDING' — Madge Evans, Lewis Stone, 'The Thirteenth Chair' — Deanna Durbin-Judy Garland, in 'EVERY SUNDAY' — Also 'POPEYE MEETS SINBAD'
Ashland — 3520 Newstead — 'NIGHT MUST FALL,' Robert Montgomery, Rosalind Russell. 'Nobody's Baby,' Patsy Kelly, L. Roberti.
BADEN — 8201 N. B'way
O'FALLON — 4026 W. Florissant
Robert Montgomery, Rosalind Russell, 'NIGHT MUST FALL' — Barbara Stanwyck, Joel McCrea — 'INTERNES CAN'T TAKE MONEY.' — Show Starts 1 P. M.

OZARK — Theater Airdome, Webster Groves — CLARK GABLE, MYRNA LOY — 'PARNELL' — Margaret Lindsay, Jeffry Dean — 'SONG OF THE CITY'
PALM — 3010 Union — WALTER WINCHELL, BEN BERNIE, ALICE FAYE — 'WAKE UP AND LIVE' — MADGE EVANS, — 'THE THIRTEENTH CHAIR' — MATINEE, 'SECRET AGENT,' — Cooled by Washed Air
PAULINE AIRDOME — Lillian & Claxton — 'Internes Can't Take Money,' Barbara Stanwyck, Joel McCrea. 'Thunder in the City,' Edward G. Robinson.
Plymouth — 1175 Hamilton — JEAN HARLOW, ROBERT TAYLOR — 'PERSONAL PROPERTY' — Walter Winchell, Ben Bernie, Jack Haley — 'WAKE UP AND LIVE'
Princess — Theatre—Skydome — 2841 Pestalozzi — Jean Harlow, Robert Taylor — 'Personal Property' — George Murphy, Doris Nolan in 'TOP OF THE TOWN.' Cartoon.
RIVOLI — 6th Near Olive — Patricia Ellis, 'Melody Two.' Gene Autry, 'Rootin' Kid From Pine Knot.'
ROBIN — 5479 Robin — 'WAIKIKI WEDDING' — Bing Crosby, Shirley Ross, 'WOMAN IN DISTRESS,' May Robson.
STUDIO — 6218 Nat. Bridge — 'Wake Up and Live,' 'Woman I Love,' Muni, and 'Our Gang.'
WEBSTER AIRDOME — Hadley & Clinton — Paul Muni, 'The Woman I Love,' Madge Evans, 'The 13th Chair.'
WELLSTON — 6226 Easton — M. Evans, 'The 13th Chair.' M. Hopkins, J. Muni, 'Woman Chases Man.'

SCIENTIFICALLY AIR-CONDITIONED
WILL ROGERS — Sun., Open 12:30. Cont. from 1 P. M. — Winchell, Bernie, Alice Faye, Patsy Kelly, Ned Sparks in Musical Comedy — "WAKE UP AND LIVE" — J. MacDonald Gable, Tracy. — 'SAN FRANCISCO'
COOL and COMFORTABLE — AVALON — KINGSHIGHWAY at CHIPPEWA — Doors Open 1 P. M.—Show Starts 1:30 — CLARK GABLE ★ MYRNA LOY — 'PARNELL' — 'SONG OF THE CITY'
COLUMBIA — 5257 Southwest — Ginger Rogers, Fred Astaire — 'SHALL WE DANCE' — and 'OUTCASTS OF POKER FLAT'
Powhatan — Theater & Airdome — 3111 Sutton — Miriam Hopkins, McCrea, 'Woman Chases Man.' and 'Thirteenth Chair.' Popeye in 1st All-Color Feature.
ROXY — 3500 Lansdowne — Walter Winchell, Ben Bernie — 'WAKE UP AND LIVE' — Miriam Hopkins, Paul Muni, 'WOMAN I LOVE.'
WHITE WAY — 6th & Hickory — Bing Crosby, Martha Raye, 'WAIKIKI WEDDING' and 'PAROLE RACKET.'
CIRCLE — 4470 Easton — Geo. Murphy, 'TOP OF TOWN.' Bruce Cabot, 'SINNER TAKE ALL.'
LOWELL — 5039 N. B'way — Jean Harlow, Robt. Taylor, Davis, 'Marked Woman.'
LEE — 4366 Lee — Queen's Airdome — 4704 Maffitt — WAKE UP AND LIVE — Walter Winchell, Ben Bernie, Alice Faye, Johnny Weissmuller — 'TARZAN ESCAPES' — Maureen O'Sullivan



General News

ST. LOUIS POST-DISPATCH

WRAY'S COLUMN of Sport Comment Daily and Sunday in the Post-Dispatch

PART EIGHT — ST. LOUIS, SUNDAY MORNING, AUGUST 1, 1937. — PART 1—4-J

FAMOUS-BARR CO.

OPERATED BY THE MAY DEPT. STORES CO. — WE GIVE AND REDEEM EAGLE STAMPS

mid-season selling event! just unpacked and smarter than ever

FALL COTTONS by Dorothy Dean



$1.69 starting monday

Cottons that fill the bill exactly for right now and straight through into Fall. Exclusive with us and fashioned with a freshness of style and detailing you'll marvel at for $1.69. These percale prints take the rich new Fall colors gloriously, tailor smoothly and wash like your favorite Summer Dorothy Deans. You will want to choose more than one from the dozen styles for misses and women—at this price you can well afford it. See these alert, advanced prints for yourself if you can, if not order by mail or phone.

692—Garden Glow—blue, purple, green. 16 to 42.

682—Shalimar—blue, rust or wine print. 14 to 20.

681—Autumn Leaves—blue or brown print. 16 to 42.

686 — China Princess — aqua, brown or lavender. 38 to 44.

688—Co-Ed—bloom and cherry print in red, navy or black. 14-20.

Tub Frocks—Fifth Floor

ORDER BY PHONE call GARFIELD 4500

FAMOUS-BARR CO., ST. LOUIS

Please send me_____Dorothy Dean Dresses as checked.

Style	Color	Size	Style	Color	Size

Name _____

Address _____

☐ Charge ☐ C. O. D. ☐ Payment Enclosed

3-PIECE OUTFITS



value highlights in our august sale of tots' coats, at

$9.85 $12.85 $14.85

Supreme pre-season savings on the newest in fashions for little boys and girls 1 to 6½. Vast array of classic untrimmed styles, also some with beaver or opossum collars. Every coat with matching hat and Talon fastened leggings in tweeds, velour, needlepoint suede, melton, fleece and other superior fabrics. Britisher, regulation types.

Coat Sets From England

Specially imported and priced for this event. Unbeatable British tailoring in all-wool English tweeds and Harris type tweeds. 3 to 6. **$15.85 $20.85**

White Bunny Fur Coats, matching Hat and Barrel Muff for little girls 1 to 6½ _____ $15.85

Infants—Fifth Floor

our AUGUST SALE that will stir wise st. louis women to action! $1 and $1.19

BATISTE GOWNS, PJ's



84c Ea.

Be quick to take advantage of these all-time favorites! Gowns are bias cut and Pajamas are 2-piecers, both of gay floral prints. Your choice of square, round or V necklines. Fagoting bindings and contrasting trims. Cap sleeves and sleeveless. Varied colors on white grounds.

regular and extra sizes

mail and phone orders filled

Lingerie—Fifth Floor

ORDER BY PHONE call GARFIELD 4500

Super-Special Group of FURS In The Great AUGUST SALE



$99

A Feature Group in This Super Sale . . . Just 64 Fur Coats at This Low Price!

Crowds, crowds, crowds . . . enthusiastic, value-wise, fashion-conscious women by the score . . . have thronged our Fur Shop from the day this spectacular event began! Proof . . . dramatic, convincing, thrilling . . . that St. Louis looks to Famous-Barr Co. for the city's most outstanding August Fur Sale! You'll want to be among the foresighted women who recognize that here is the place and now is the time to invest in Furs!

A very special feature of this outstanding event is this collection of high-style furs at $99! We bent every effort to bring you the utmost in fur value at this popular price . . . and we succeeded beyond our highest expectations! Glorious furs . . . superb quality . . . newest styles . . . all can be yours for a modest $99.

THE FURS INCLUDE:

Mendoza Beaver Dyed Coney
Krimmer Dyed Lamb
Black Persian Caracul
Gray-Dyed Persian Caracul
Black Russian Pony
Russian Leopard Cat
Imperial Seal Dyed Coney
Gray Kidskin
Black Kidskin
Brown Pony
Mole Coats
Persian Lamb
Natural Muskrat
Jap Weasel
Dyed Squirrel

Fur Shop Is Comfortably Cooled

Coats Will Be Stored Without Charge Until Wearing Time!

Fur Shop—Fourth Floor



CONVENIENT WAYS TO BUY:

Deposit followed by monthly payments holds coat; no carrying charge.

Budget terms may be arranged; small carrying charge.

Charge purchases payable Nov. 10. No carrying charge.

only 24 of these unusual $75 PLATINUM RING MOUNTINGS $49



New creations of iridium-platinum in the narrow style that emphasizes your stone. Liberal allowance for your old mounting. Deferred payments.

$5 Deposit Holds Mounting Until Christmas

Jewelry Repair—Main Floor Balcony

31 CATHOLIC BISHOPS TO ATTEND CONGRESS

More Than 1000 Delegates Will Be in City for Meeting Which Opens Oct. 9.

The third National Catechetical Congress of the Confraternity of Christian Doctrine, which is organized in the Catholic Church of the United States and Canada for the promotion of religious education, will be held in St. Louis four days beginning Oct. 9.

Included among the more than 1000 Catholic clergymen and laymen who are expected to attend will be 31 bishops from widely scattered dioceses, leaders in the field of Catholic education, and officers of various Catholic national organizations who are to participate in the program.

Addresses and discussions will deal with these announced aims of the confraternity: The religious training and instruction of Catholic students who are not attending Catholic schools, the organization of study clubs for adults and of inquiry classes for persons who are not Catholics, and the religious education of children by parents in the home.

In general charge of arrangements for the gathering is Auxiliary Bishop Christian H. Winkelmann of St. Louis, assisted by a staff of St. Louis clergymen. The program will be supervised by a committee composed of Bishop Edwin V. O'Hara of Great Falls, Mont., Archbishop John T. McNichols of Cincinnati, and Archbishop John Gregory Murray of St. Paul.

Archbishop Glennon Host.

Archbishop John J. Glennon of St. Louis will be host to the visiting churchmen. To prepare Catholics of this area for the convention he has proclaimed Sunday, Oct. 3, as "Catechetical Sunday," to be observed with special proceedings in every church of the archdiocese.

It is expected that other Catholic Bishops of the country will follow Archbishop Glennon's example in setting the day aside for attention to the work of the confraternity.

In addition to those named above the following Bishops will participate in the program of the gathering here: Bishop Thomas F. Lillis of Kansas City, Bishop Emmet M. Walsh ofg Charleston, W. Va., Bishop Urban J. Vehr of Denver, Bishop Joseph H. Schlarmann of Peoria, Ill.; Archbishop Francis J. L. Beckman of Dubuque, Ia.; Bishop C. E. Byrne of Galveston, Tex.; Bishop Robert E. Lucey of Amarillo, Tex.; Bishop Thomas K. Gorman of Reno.

Bishop Patrick Lynch of Dallas, Coadjutor Bishop Peter L. Ireton of Richmond, Va.; Auxiliary Bishop Raymond A. Kearney of Brooklyn, Bishop A. J. Muench of Fargo, N. D.; Bishop Francis J. Tief of Concordia, Kan.; Bishop John B. Peterson of Manchester, N. H.; Bishop Henry P. Rohlmann of Davenport, Bishop J. B. Jeanmard of Lafayette, La.; Bishop William J. Hafey of Raleigh, N. C.; Bishop S. V. Bona of Grand Island, Neb.

Archbishop Rudolph A. Gerken of Santa Fe, Bishop Francis C. Kelley of Oklahoma, Bishop James A. Griffin of Springfield, Ill.; Bishop Richard Gerow of Natchez, Bishop A. J. Schwertner of Wichita, Bishop Carl J. Alter of Toledo, Bishop Henry Althoff of Belleville, and Bishop Louis B. Kucera of Lincoln.

University Rector to Speak.

The Rt. Rev. Joseph M. Corrigan, rector of the Catholic University of America, Washington, D. C., will speak at the banquet, which will conclude the congress. Other speakers during the session will include Dr. Thomas E. Purcell of St. Louis, president of the National Council of Catholic Men; the Rev. George Johnson, secretary-general of the National Catholic Education Association; and the Rev. William T. Mulloy of Grafton, N. D., president of the National Catholic Rural Life Conference.

Convention headquarters will be the Coronado Hotel. Sessions will be held in the St. Louis University gymnasium and auditorium and in the cathedral school auditorium.

NEGRO NURSES' CONVENTION WILL OPEN HERE AUG. 16

About 200 Expected to Attend Association's Thirtieth Annual Session.

The National Association of Colored Graduate Nurses will hold its thirtieth annual convention Aug. 16-20 at the Antioch Missionary Baptist Church, 4213W North Market street. About 200 of the organization's 800 members are expected to attend.

Speakers at the convention and their subjects will include: Dr. Roscoe C. Giles, Chicago, "Problems of Medical Education Among Negroes"; Miss Belva Overton, superintendent of nurses in Provident Hospital, Chicago, "Graduate Staff Nursing," and Dr. G. Hamilton Francis, Norfolk, Va., "Factors Affecting the Nation's Health." Several St. Louisans will take part in the program.

BOMB IN DOORWAY OF FIRM

Employe Finds Dynamite at Kirn Sign Concern.

A bomb consisting of five sticks of dynamite and a partly burned fuse was found in the doorway of the G. C. Kirn Advertising Sign Co., 2739 Washington boulevard, yesterday morning by an employe reporting for work.

Recently there has been a jurisdictional dispute between two unions whose members are employed by sign companies. On July 24 two plate glass windows were smashed at the Keller Sign Co., neon sign manufacturers, 2837 Washington.

SAVINGS IN THE SPOTLIGHT at FAMOUS-BARR CO.

OPERATED BY THE MAY DEPT. STORES CO. — WE GIVE AND REDEEM EAGLE STAMPS—FEW RESTRICTED ARTICLES EXCEPTED

Tunnelway Breakfast
Served Monday 7 to 10:30 A. M. Entrance 404 N. 7th St.
Sliced Peaches, Cream
Two Strips Bacon
One Egg
Buttered Toast Coffee
20c



Apple Butter
32-Oz. Jar **15c**
"Sugar Valley" brand Fresh Apple Butter.
Pantry Shelf—Basement Economy Store



Raspberry Jam
14-Oz. Jar **17c**
Tea Room, from new crop seedless black raspberries.
Pantry Shelf—Basement Economy Store



4-Sewed Brooms 39c
Ideal for your garage or basement.
Seventh Floor



Bath Sprays 98c
Adjustable, portable rubber showers.
Seventh Floor

new and delicious
GOLDEN RODS



lb. box **23c**
Long, crispy candy sticks with crunchy center and rolled in toasted cocoanut.

Salted Nut Mixture
Freshly roasted in butter! Filberts, Almonds, Cashews, Pecans, Brazils and Jumbo Peanuts — **43c** Lb. Bag

Whole Jumbo Cashews
Regularly 79c! Truly an appetizing "buy"! — **49c** Lb. Bag
Main Floor

Armour's Dog Food
regularly 10c can
14 cans **$1**



1-pound cans of this ration containing beef meat, milk, soy bean and other necessary ingredients.
Pet Shop—Eighth Floor

there's many a thrill for the thrifty in our grand values in
DRUGS and TOILETRIES



Aromatic Cascara 69c
98c value! TMC. 16-oz. size.



Houbigant Talcum 59c
Quelque Fleurs or Ideal odeurs.



Listerine Shave Cream 19c
For a super smooth shave.



Alka-Seltzer 49c
60c value. Large size tube.



Listerine Tooth Paste 33c
Or Tooth Powder. Double size.



Delettrez Body Powder 75c
$1.50 value! Fragrant dusting powder.



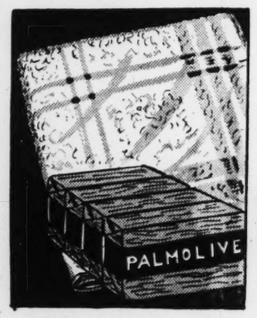
Mineral Oil 29c
TMC. 16-oz. Excellent lubricant.



Squibb's Tooth Paste 33c
A sweet tasting dentifrice.

an opportunity for savings that you'll be quick to grab!

PALMOLIVE OFFER



4 bars palmolive soap—plus 15c cannon wash cloth
23c

A combination value that is something to rush downtown for . . . or to cause you to dial GArfield 4500 in a hurry! The soap that is kind to the most sensitive of skins. The soap that Dr. Dafoe has chosen for the Quints. And, besides that, one of those very fine Cannon Wash Cloths is included. Be sure to get yours today!

Quantities Limited to Retail Requirements

Size		
30c	Sodium Fluoride for Bugs, 16 ounces	23c
50c	Calox Tooth Powder	34c
69c	TMC Antiseptic Mouth Wash, 32 ounces	57c
25c	TMC Soap Chips or Flakes — 5 for	85c
85c	Astringosol Combination	32c
$1.00	Lysol Antiseptic	79c
29c	TMC Aspirin Tablets, 100's — 2 for	43c
50c	Williams' Aqua Velva	24c
25c	P-D Neko 1% Germicidal Soap — 3 for	44c
39c	TMC Sodium Perborate Flavored	27c
$1.25	Caroid and Bile Tablets, 100's	77c
$2.50	Pullman Fountain Syringe	$1.98
$1.00	Eno Fruit Salts	64c
$1.00	Nujol, internal lubricant, 16 ounces	35c
	Odorono Ice	31c
50c	Woodbury Creams or Powder	27c
83c	Lady Esther Cream	44c
$1.00	Haley M-O, 16 ounces	59c
$1.19	Citrates and Carbonates, 16 ounces	98c
25c	TMC Zinc Stearate	17c
53c	TMC Mineral Oil and Agar, 16 ounces	44c

Drugs and Toiletries—Main Floor



Marina Shampoo 44c
65c value! Vegetable oil.



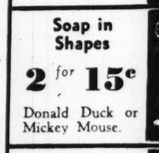
Milk of Magnesia 2 for 39c
TMC 16-oz. Good laxative.



Listerine Antiseptic 59c
Large size. Excellent mouth wash.



Admiracion Bath Oil 69c
$1.00 value! For your bath.



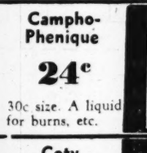
Soap in Shapes 2 for 15c
Donald Duck or Mickey Mouse.



Ivory Flakes 3 for 57c
Easy on your lingerie.



Shaddo Manicure Set 29c
69c value! A complete set.



Campho-Phenique 24c
30c size. A liquid for burns, etc.



Cream Deodorant 49c
TMC. Large 2-oz. double size.



Prophylactic Combination 39c
50c tooth brush and 25c tooth powder.



Pickwick Nursery Talc 5c
A body powder for baby.



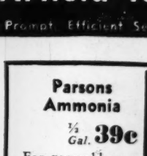
Coty Face Powder $1
In several subtle shades.



FOR PHONE ORDERS CALL GArfield 4500
Prompt, Efficient Service

originally $1
DISNEY SYMPHONIES
while they remain
3 for $1
Each book a complete story with Disney's inimitable pictures in colors! The children love them!
"The Three Little Pigs"
"The Wise Little Hen"
"The Tortoise and the Hare"
"The Robber Kitten"
Books—Main Floor Balcony

$1 RADIO CONTROL
Eliminates Man-Made Static!
79c
Does Away With Outside Aerials!
Tens of thousands already in use! Makes your radio more selective!
Radios—Eighth Floor



Parsons Ammonia
½ Gal. **39c**
For general household use.
Seventh Floor



Dri-Brite Wax
With Handy Applier
$1.49
½-Gal. No Rub.
Seventh Floor



Laundry Kars $1.98
Collapsible cart for clothes and pins. Saves stooping.
Seventh Floor



Curtain Stretchers $1
Regular size with center piece; measuring rule.
Seventh Floor

best buys in months! 38,000
5c Sirena Havanas



Havana Wrapped Havana Filled
$1.65
Box of 50 Cigars
5 Boxes, $7.75
Thousands sold in St. Louis at $2.25 for box of 50! Made in the D. Emil Kline factory!
We'll Keep Your Purchases Fresh in Our Humidors . . . Delivery When You Like!

5c Henry Clews
Box 50 Cigars, **99c**
All long imported filler handmade Cigars . . . stock up on these!

Blackstones
Box 50 Cigars, **$3**
2-for-25c size all-Havana long-filler Cigars. Favorite of thousands!
Smoke Shop—Main Floor, or Phone GArfield 4500



Occasionals
$34.50 after sale! Four styles, rich carvings, spring seat, durable covers. **19.98**

our annual, pre-season sale of personal
Christmas Cards



on all orders placed before thursday, august 12th, you get a discount of
20%
savings that should induce you to make an early selection!

Amazing savings that make it worth while for you to think ahead . . . select ahead . . . buy ahead! This more than liberal allowance is offered purely to make it easier and more satisfactory for you . . . for us . . . for the printer. Don't wait till the hurried Christmas rush . . . select now when you have plenty of leisure. About 500 different designs afford wide scope for individual taste! Get your personally engraved Cards executed with the highest type workmanship at the compelling saving of 20%.

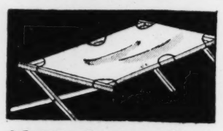
BOX OF 16 5c CARDS
16 beautiful greeting cards . . . one more stunning than the next . . . ordinarily priced to sell for 5c each! The wise shopper will recognize that this is the time to buy Christmas Cards! **39c BOX**
Stationery—Main Floor Balcony

Check Up! Stock Up!
SOAPS
And Soap Needs
CRYSTAL WHITE Soap, regular size — 20 Bars 60c
P&G Soap, regular size, 20 Bars 60c
SUNBRITE CLEANSER, sifter top — 12 for 54c
DREFT for silks, lingerie — 2 for 25c
CLEAN QUICK Chips, 5-lb. size — 35c
CRYSTAL WHITE Chips, 5-lb. size — 35c
SILVER DUST Granules, 1 large and 1 small — 19c
FELS NAPTHA Chips, 3 for 57c
Soaps—Seventh Floor



RESISTS . . . Alcohol, Boiling Water, Strong Washing Solutions, Acid, Iodine and Other Liquids.
Magicolor **Varnish $1.25 Quart**
Use Magicolor Varnish on floors, linoleum, furniture . . . surface is practically indestructible, clear!
Seventh Floor

THOUSANDS of COTS



$2.50 Army Cots
27 Inches Wide. 78 Inches Long — **$1.79**
Hardwood frames, heavy canvas covers; steel-braced center legs.



$3.50 Army Cots
"Header" Make — **$2.98**
Hardwood frames; steel-braced throughout; brown canvas covers. Full size. 27x78 inches.

Wide Folding Cots
36 inches wide, brown canvas covers. Steel braced throughout. Tucker Make **$4.29**

Steel Cot Beds
Link spring centers; fold-up end rails. Steel frames. **$3.49** Grade **$2.99**
Sporting Goods—Eighth Floor

Sale! 80-Square 25c Printed PERCALES
17c Yard
New Fall Prints that are colorfast! Use for dresses, aprons, frocks, school dresses for the children!

$1.49 Wool Crepe
All-wool Crepe . . . 54 inches wide. Yd. — **$1.29**

MONDAY ONLY!
49c Duv Wing Rayon Washable Crepe, yd. **31c**
Fabrics—Third Floor

"In at 10—Out at 4" Service on Your
VACATION SNAPS
Your pictures will receive prompt and careful attention. Our finishing service is handled by experts. Lifetime prints are made at the rate of 3 for the price of 2!

5c credit coupon on your finishing when films are bought here.
Camera Counter—Main Floor

3-DAY SALE
NOTIONS!
STARTING MONDAY!



Lastex Girdles.
Supporter style with just enough support to keep figure trim. Small, medium or large — **53c**



Transparent Boxes
To keep your hats in plain sight, free from dust. They dress up your clothes closet. Practical — **50c**



Excello Tissues
500 sheets in a box . . . ideal for removing cosmetics. Use as disposable handkerchiefs 3 Boxes **45c**



Shoe Trees
Keep your shoes like new . . . in shape. Fit men's or women's shoes . . . made of durable metal — 2 Prs. **37c**

Chair Cushions
Sponge; won't pack or harden 4 for **$1.39**

Tea Towels
Fully bleached and hemmed — 8 for **99c**

Kleinert's Gum Rubber Shower Caps	15c
Beltx Adjustable Sanitary Belts	39c
2-Pc. Iron Sets; Nonburn Pad, Muslin Cover	49c
Unbleached Muslin Mattress Covers	94c
Homespun Couch Covers, contrast trims	$1
Skilconaps, regular size, 50 in box — 2 Boxes	99c
Shinola Shoe Paste, Black, Brown, Tan or White, 3 Boxes	17c
Maynap Sanitary Naps, 12 in box — 6 Boxes	88c
TMC White Shoe Cleaner, won't rub off — 3 Bottles	45c

Notions—Main Floor

Famous-Barr C
With Columb
new Ba
- perforations permit free water circulati
- prevents burning, sticking to bottom
- permits easy draining off excess liqui
- cooks rice into fluffy, individual kern
- ideal for pre-cooking asparagus, peas,
- potatoes can be boiled, drained quickly
- grand for French frying . . . uses less
- for boiling green corn to tender sweet
- for washing, rinsing small fruits, berri
- for cooking spinach; sand sinks into
- boiling eggs; removes without scalding
- for scalding fruits, vegetables before
- lower pan can be used as separate sau

IGHT

FOR PHONE ORDERS CALL GArfield 4500
Prompt Efficient Service

Parsons Ammonia
½ Gal. 39c
For general household use.
Seventh Floor

Dri-Brite Wax
With Handy Applier
$1.49
½-Gal. No Rub.
Seventh Floor

Laundry Kars
$1.98
Collapsible cart for clothes and pins. Saves stooping.
Seventh Floor

Curtain Stretchers
$1
Regular size with center piece; measuring rule.
Seventh Floor

ys in months! 38,000
rena Havanas

Havana Wrapped
Havana Filled
$1.65
Box of 50 Cigars
5 Boxes, $7.75

Thousands sold in St. Louis at $2.25 for box of 50! Made in the D. Emil Kline factory!

We'll Keep Your Purchases Fresh in Our Humidors . . . Delivery When You Like!

Blackstones
Box 50 Cigars, $3

2-for-25c size all-Havana long-filler Cigars. Favorite of thousands!

op—Main Floor, or Phone GArfield 4500

OTIONS!
STARTING MONDAY!

Transparent Boxes
To keep your hats in plain sight, free from dust. They dress up your clothes closet. Practical — — — 50c

Shoe Trees
Keep your shoes like new . . . in shape. Fit men's or women's shoes . . . made of durable metal — — — 2 Prs. 37c

Tea Towels
Fully bleached and hemmed — 8 for 99c

Shower Caps — — — — — — — — 15c
y Belts — — — — — — — — — 39c
rn Pad, Muslin Cover — — — — — 49c
ttress Covers — — — — — — — 94c
s, contrast trims — — — — — — $1
50 in box — — — — — 2 Boxes 99c
ck, Brown, Tan or White, 3 Boxes 17c
12 in box — — — — — 6 Boxes 88c
er, won't rub off — — 3 Bottles 45c
Notions—Main Floor

FAMOUS-BARR CO. AUGUST SALE LINENS

OPERATED BY THE MAY DEPT. STORES CO. WE GIVE AND REDEEM EAGLE STAMPS



Ready Monday! Stroke o' Nine! Fresh, Crisp, Sheer! 8000 in All!

Sale! Panels, Curtains

army of billowy loveliness ready to sweep into your home!

Crowd-bringing value if ever we've seen one! Months and months since such an event! How eager homemakers will enthuse . . . choose for every window! Preferred resources sent us their most exceptional values! To these we added exciting special groups from our own stocks! And just wait 'til you see them! Styles for every room . . . delightful, refreshing . . . you'll buy by the dozens!

$1 PR. OR EA.

A—Open Net panels, 2¼ and 2½ yards long — $1
B—Colored Panels, novelty weave, 2¼ Yds. — $1
C—Colored Figure, 47 inches wide, 2½ Yds., $1
D—Tailored Nets, 31 inches wide, 2½ Yards — $1
E—Dotted Ruffle, 3 Styles, 47 inches by 2½ Yds., $1
F—Tailored Curtains, side, bottom hems — — — $1
G—Kitchen, Bath Curtains, 60 inches long, ruffle, $1
H—Priscilla Ruffle, woven figure, 2½ Yards — $1

To Famous-Barr Co. for Curtains—Sixth Floor



Busy August Furniture Sale saves you 10% to 40%!

Chippendale

After the sale . . . $165, you save $25.50! Comfort to the "nth" degree as you'll agree the moment you sink into its soft, yielding depths! Reversible seat cushions. Solid mahogany frames . . . antique velvet, frieze, damask, tapestry covers of great beauty. Pay $13.95 cash, $11.09 monthly including nominal carrying charge.

$139.50

Occasionals
$34.50 after sale! Four styles, rich carvings, spring seat, durable covers. 19.98

Barrel Back 29.98
$49.50 after sale! Spring filled cushion seat, web base.

Ideas for the Looking . . . 18 Model Rooms, Lane Moderne, Personality Settings

To Famous-Barr Co. for Furniture—Tenth Floor

Famous-Barr Co. First in America With Columbian Real Best-Seller!

new Basket Cooker



- perforations permit free water circulation!
- prevents burning, sticking to bottom of pan!
- permits easy draining off excess liquids!
- cooks rice into fluffy, individual kernels!
- ideal for pre-cooking asparagus, peas, etc!
- potatoes can be boiled, drained quickly!
- grand for French frying . . . uses less fats!
- for boiling green corn to tender sweetness!
- for washing, rinsing small fruits, berries!
- for cooking spinach; sand sinks into outer pan!
- boiling eggs; removes without scalding hands!
- for scalding fruits, vegetables before canning!
- lower pan can be used as separate saucepan!

New! Revolutionary! And what boon to housewives! Now, a single utensil to handle all those hard-to-do jobs in cooking! Columbian Basket-Cookers, made of porcelain enamel for easy cleaning! 1⅞-qt. size, $1.49! 2⅝-qt. size, $1.79! Green with black; ivory with green. 1.49

To Famous-Barr Co. for Housewares—Seventh Floor

Monday . . . event all thrifty, alert homemakers eagerly await! Conjure up thoughts of gleaming damask, hand-worked Mosaic sets, lacy spreads . . . or even prosaic dish and bath towels. They're all here . . . specially purchased for this event months ago. Together with companion sale of exquisite china . . . it presents an unusual chance to save!

mill rejects of Irish linen damask

Pattern Cloths 1/2

Always the leader in Famous-Barr Co. August Linen Sale . . . Irish Linen Damask Cloths at one-half! And this year will prove no exception! Termed mill rejects because of tiny flaws or dark threads that in no way impair wearing quality. Full bleached, lovely designs . . . each one carefully selected. Because of limited quantities no mail or phone orders. All sales final.

$4.95 Grade, 70x70-In. — $2.47
$5.95 Grade, 70x88-In. — $2.97
$6.95 Grade, 70x104-In. — $3.47
$6.95 Grade, 70x70-In. — $3.47
$7.95 Grade, 70x88-In. — $3.97
$8.95 Grade, 70x104-In. — $4.47
$11.95 Grade, 70x124-In. — $5.97
$8.95 Grade, 72x90-In. — $4.47
$9.95 Grade, 72x108-In. — $4.97
$5.95 Grade, 70x70-In. — $2.97
$6.95 Grade, 70x88-In. — $3.47
$7.95 Grade, 70x104-In. — $3.97
$9.95 Grade, 72x72-In. — $4.97
$11.95 Grade, 72x90-In. — $5.97
$13.95 Grade, 72x108-In. — $6.97
$11.95 Grade, 72x72-In. — $5.97
$13.95 Grade, 72x90-In. — $6.97
$15.95 Grade, 72x90-In. — $7.97



9-Pc. Hemstitched Sets
$11.95 Irish linen of superior finish, designs, durability. 66x86-in cloth and eight 20x20-inch napkins. 8.95



Saxony Lace Spreads
$10.95 usually! Embroidered designs on sheer Swiss net. Flounced sides, medallion center. 90x108 inches. 7.85



Mosaic Dinner Sets
$16.95 usually! Handmade embroidery, elaborate designs in cream linen. 70x88 in. cloth; 8 napkins. 14.45



Stevens Dish Towels
25c usually! Green, red, gold, blue borders on all sides. Hemmed! All-linen! 6 for 1.29



Cannon Bath Towels
35c usually! White with colored borders, 22x44 inches. Very absorbent! Have plenty now! 4 for 1.12



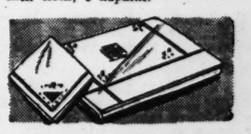
Linen Damask Sets
$2.98 usually! Hemstitched, smoothly finished. White, pastel borders, 52x52-inch cloth; 6 napkins. 2.24



Hand-Tied Tablecloths
$9.98 Tuscany filet lace, rich lacy designs that will add charm to your dining room. 72x90-inch size. 7.98



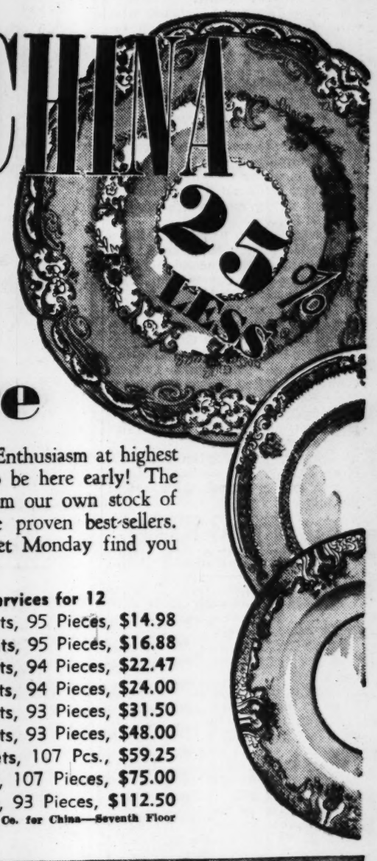
Madeira Pillowc's's, Pr.
$2.49 to $2.98 usually! Made in Madeira! Hand embroidered on Manchester cotton. Hand-scalloped ends. 2.29



7-Pc. Luncheon Sets
$3.98 usually! White grass linen, hand embroidery and filtere work. 54x54-inch cloth; 6 napkins. 2.69

To Famous-Barr Co. for Linens—Third Floor

SALE! CHINA



ready Monday! and values a revelation! fine import, domestic

dinnerware

Stroke o' nine will see excitement aplenty! Enthusiasm at highest pitch! And we don't need to warn you to be here early! The values are marvelous! Selected patterns from our own stock of dinner sets only . . . 40 patterns that have proven best-sellers. Choose sets for 6 . . . 8 . . . even 12! Let Monday find you here . . . bright and early!

services for 6
$2.25 Sets, 32 Pieces — $1.69
$3.98 Sets, 32 Pieces — $2.99
$4.50 Sets, 32 Pieces — $3.38
$6.98 Sets, 35 Pieces — $5.24
$8.89 Sets, 32 Pieces — $6.67

services for 8
$4.50 Sets, 61 Pieces — $3.38
$7.98 Sets, 46 Pieces — $5.99
$9.98 Sets, 62 Pieces — $7.49
$11.98 Sets, 62 Pieces — $8.99
$14.98 Sets, 53 Pieces — $11.24

services for 12
$19.98 Sets, 95 Pieces, $14.98
$22.50 Sets, 95 Pieces, $16.88
$29.95 Sets, 94 Pieces, $22.47
$32.00 Sets, 94 Pieces, $24.00
$42.00 Sets, 93 Pieces, $31.50
$64.00 Sets, 93 Pieces, $48.00
$79.00 Sets, 107 Pcs., $59.25
$100 Sets, 107 Pieces, $75.00
$150 Sets, 93 Pieces, $112.50

To Famous-Barr Co. for China—Seventh Floor

HOMEMAKERS WILL CHOOSE BY TWOS AND THREES!

Lustrous Pillows



Rich celanese satin . . . and how lovely! 19x19-inch reversible; cord finished . . . and filled with pure kapok! Green, rust, gold, blue, brown, others! 1.29

Pillow Nook—Sixth Floor, or Call GA. 4500

FINAL SESSION OPENS AT CAMP IRONDALE

Boy Scouts to Hold Sports Carnival and Pageant Next Week-End.

Nine Boy Scout troops from St. Louis and vicinity were quartered at Camp Irondale, operated by the St. Louis Council, for the final two-week session which begins today. A carnival of water sports is planned for Saturday afternoon. A pageant commemorating the history of the camp site will be presented next Sunday. Troops 30, 55, 77, 92, 122, 155, 255, 275 and 306 are now in camp.

The departing section of scouts brought their Buccaneer day activities to a climax last Thursday with an evening raid for "pieces of eight," followed by a barbecue and watermelon festival. The "pieces of eight" were the former camp commissary tokens, long retired from circulation.

The most successful week in the history of Lion's Den, short-term camp at Seckman, Mo., came to a close last night when scouts from nine troops, an aggregate of 123 boys and their adult leaders, returned to their home in St. Louis. A carnival was held Thursday afternoon, and the election of a "Camp Lion" climaxed the week's activities.

Mornings were spent in scout advancement work under the direction of troop leaders, assisted by the camp staff. Monday, Wednesday and Friday were general twim days, and scout sports and contests were held Tuesday afternoon.

The Polaris furnished the training crew for the current week-end cruise on the Mississippi River of the Coast Guard cutter Kenosha, which is assigned to the St. Louis Sea Scout division for the purpose of developing a special unit of trained youths for service in rescue work and flood relief.

Troop Notes.

More than 50 relatives and friends visited scouts of Troop 98, St. Roch's Church, last Wednesday at their lone troop camp in Steelville, Mo.

Troop 366, Central School, will hold a Court of Honor Friday evening.

The Mothers Club of Troop 122, St. Philip Neri Church, served refreshments during a farewell party held Wednesday evening in honor of the troop, which goes into camp today at Irondale.

Troop 163, Curby Memorial Church, will spend the next two weeks at their summer camp in Columbia, Ill.

Troop 126, Holy Ghost Evangelical Church, will enjoy a three-day camp at Lions Den, beginning next Sunday.

Motion pictures of activities at Camp Irondale and Lion's Den, taken by Al Krause of Troop 2, will be exhibited this winter at troop meetings.

Girl Scouts.

St. Louis Girl Scout Mariners who will meet at Pin Oak Camp on the Lake of the Ozarks for two weeks beginning Aug. 2, will have an opportunity to put into practice their maritime knowledge gained on land this spring. Following the encampment a national course for young women leaders who want to be mariner skippers or members of pilot committees will be given at the camp, under the direction of Miss Olive McCormick, national waterfront safety and health adviser for Girl Scouts.

A group of Girl Scouts will leave St. Louis Monday to attend the fourth and final encampment at Cedarledge, near Pevely, Mo. This last two-week period, from Aug. 2 to 16, will close the tenth consecutive camping season at Cedarledge.

Two Girl Scout Day Camps came to a close last week, completing the 1937 season. The North District Camp, meeting at Glasco Woods off Carr Lane drive, held its final meeting Thursday, with the presentation of ballads and a campfire program. The Day Camp meeting at Shaw Park in Clayton came to a close Friday, presenting singing games and a puppet show before parents and friends.

WHEAT RUST HAS PLAGUED FARMERS SINCE OLDEN TIMES

Romans Thought God Robigus Caused It; Actually It Is a Tiny Fungus.

By the Associated Press.

WASHINGTON, July 31. — Wheat rust has plagued farmers since ancient times.

Government scientists say the Romans blamed the god Robigus for rust, saying he periodically shriveled grain fields to wreak his vengeance on the people.

Later the weather was blamed because rust usually is most destructive when it is warm and damp, and crops are late.

The plant disease often reduces harvests to five or six bushels of shriveled grain per acre from a field that should produce 20 bushels or more of plump kernels.

Rust is a tiny fungus that pierces the stalk of grain and steals food from the plant. When a rust-blighted field is harvested a cloud of black and red dust rises like a fog, covering men, horses and machines. The dust looks like iron rust, hence its name.

Little can be done after rust infects a field. Dusting with powder has checked the disease but this plan is commercially impracticable.

Two lines of attack have been developed by the Department of Agriculture: breeding of special types of wheat and other grains that will resist rust, and eradication of barberry bushes.

Sale! Timely Savings for Women and Misses! Cool and Flattering

51-GAUGE CREPE FULL-FASHIONED HOSIERY

Beginning Monday! Picot Edge Tops! Cradle Soles! Slight Seconds of $1.00 Grade!

2 Prs. for $1



Although they are termed seconds . . . we might even have to point out the irregularities to you . . . they're so minute. Come down prepared to choose a supply . . . for you'll want either the dull luster crepe finish or sheer gauze weight of pure thread silk—or both!

In lovely shades for the rest of Summer and early Fall! With narrow French heels! Sizes 8½ to 10½. Basement Economy Store

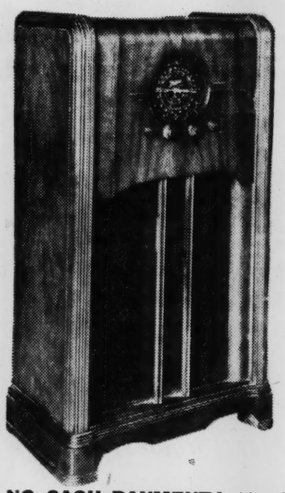
Full-Fashioned KNEE-HIGH HOSIERY

Seconds, 79c Grade

3 Prs. $1

Pure thread silk with lastex stay-up tops. Attractive colors . . . for women and misses. Sizes 8½ to 10¼.

Save More Than 50% On Famed 1937 Zenith Radios



Just 25 of Them Offered! Hurry to Be Among the Fortunate Purchasers!

$52.95 List Price! Sale Price With Your Old Set, Beginning Monday!

$25

Look at These Features!

- **Continuous Type Tone Control!**
- **Split Second Relocater!**
- **Beautiful Hand-Rubbed Cabinet!**
- **Large, Improved Black Dial!**
- **5 Tubes! Dynamic Speaker!**

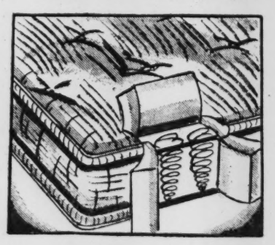
What a varied reception these sets command . . . American and foreign, police, amateur, aircraft, ships at sea! Clear, beautiful tone . . . just the way you want it! Come down Monday . . . compare these sets . . . consider the very low price . . . then select yours!

Basement Economy Balcony

NO CASH PAYMENT! Monthly Payments Include Small Carrying Charge.

Value Highlights From Our August Sale of Furniture and Lamps!

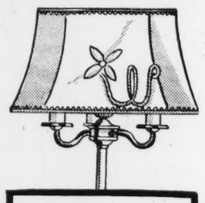
Inner-Spring Mattresses



$17.95 Value!

$10.88

Soft, comfortable! Highly tempered coil spring units, insulated with sisal padding and surrounded by heavy layers of cotton linter felt.



REFLECTOR LAMPS

$5.98 value! 3-candle bowl Reflector Lamps . . 3-u-type lighting. Heavy, neatly moulded bases in ivory or bronze finish.

$4.57

SPRING SEAT LOUNGE CHAIRS

Sturdily Constructed!

Several Colors — **$12.95**

Covered in attractive and serviceable cotton tapestry. On a sturdy frame . . . choose for solid comfort and relaxation!

BED-DAVENPORT SUITES

Attractive 2-Pc. Sets

$79.50 Value! **$47.95**

2-piece Davenport Suites . . . davenport opens into a full-size bed. Helical-tied coil spring bed units. Large matching chair.

Basement Economy Balcony

FAMOUS-BARR CO.'S BASEMENT ECONOMY STORE

AUGUST SPECIAL! FAMED "MUNSINGWEAR" Foundations or Girdles

Slight Irregulars of $2 to $2.95 Grades!

$1.09



Lightweight tissue garments and some heavier materials included in this exceptional group! Though slight irregulars the wearing quality is not impaired! Some "Nemo Sensation" models, irregulars of $3.50 grade in the group!

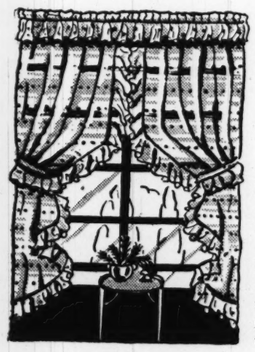
NOTED "FAMO" FOUNDATIONS or GIRDLES — — $1.77

Three corsette models with and without inner belts, sizes 34 to 48. Four girdle models, heavily or lightly boned, sizes 26 to 36.

Basement Economy Store

Housewives! Exceptional Savings on These Crisp,

Lovely Priscillas



Just 400 Pairs! With Dainty Self Ruffles!

77c Pr.

So fluffy . . . so delightful—and so inexpensive! In green, rose, gold, blue, orchid or brown . . . 72 inches wide, 2¼ yards long! Full, frothy ruffles to flatter your windows. Complete with tie-backs.

Basement Economy Balcony

MONDAY ONLY!

Special Selling of 3600 Men's Famed

POLO SHIRTS



Irregulars, Samples and Closeouts of $1.00, $1.50 and $1.95 Grades!

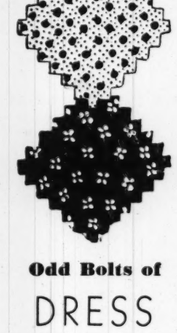
49c

Oxford Cloths! Silk Pongee! Mesh Weave! Terry Cloth! Popular Celanese! "Lioncraft" Acetates!

Including the nationally known "Lion" brand, the noted "Babe Ruth" and "Play Boy." A remarkable list for just 49c. You'll find white, plain shades, dusty tones, stripes, checks, deep tones and a variety of novelty patterns. Sizes for men and young men.

Sorry, No Mail, Phone or C. O. D. Orders

Basement Economy Store



Odd Bolts of DRESS Fabrics

Not All Colors . . . But a Good Selection Priced Below Regular!

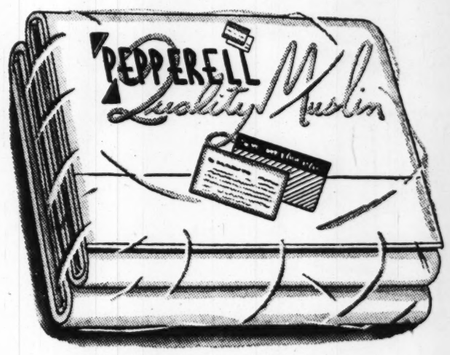
47c Yd.

Challi Prints
Challi-Tone
Acetate Crepe
Rayon Prints
and Others!

You'll find just what you're looking for in this group . . . for there are light colors for Summer wear and a host of fabrics and colors ideal for early and late Fall school wear! Come down Monday morning . . . see that you are included in these special savings!

Basement Economy Balcony

SHARE IN THIS TALKED-OF EVENT! AUGUST SALE OF PEPPERELL AND OTHER FAMED COTTONS AND DOMESTICS!



Immaculately Clean! Seamless Pepperell

SHEETS

With 128 Threads to Every Inch—Imagine!

81x99-Inch Size $1.39 Value!

How marvelous that these fully bleached Sheets actually improve with laundering . . . for each thread tends to fill out, making the sheet even more firm and sturdy. Of muslin, pre-shrunk, ready for use.

42x36-In. Matching Cases, 28c

$1.09

ORDER BY PHONE GARFIELD 4500

$1.49 81x108-Inch Pepperell Sheets — — — $1.24

Savings Featured on Other Famed Products

45c Unbleached Seamless Sheeting, Yard — — — 34c
25c Linen Crash Toweling, 10 Yards — — — $1.89
20c Part-Linen Kitchen Toweling, Yard — — — 16c
15c 39-Inch Unbleached Muslin, Yard — — — — 9c
Blankets, Seconds of $6.50 Grade, Pair — — — $4.94



MATTRESS COVERS

No. 800 — **$1.39**

Unbleached muslin, full Beautyrest size with boxed sides. Rubber buttons.

PEPPERELL TUBING

Fully Bleached **20c Yd.**

Remnants of 33c grade! 42 inches wide, genuine Red Label quality! Choose freely, save!

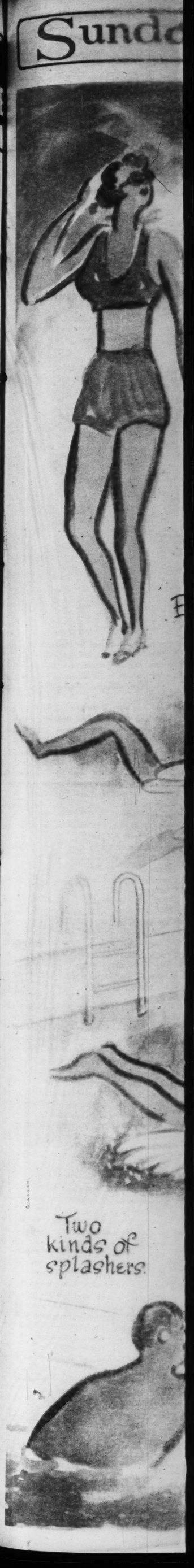
Pastel Shade Bath Towels, 15c

Slight seconds . . . 18x36-inch size. Double-thread quality, very absorbent!

$6.95 Chenille Spreads — $4.89

Full double bed size . . . cream, white, chenille with chevron designs. On seamless sheeting.

Basement Economy Balcony



R CO.'S
MY STORE

DAY ONLY!
Selling of 3600 Men's Famed
POLO
HIRTS
Irregulars, Samples and
Closeouts of $1.00, $1.5
and $1.95 Grades!
49c

Terry Cloth!
Popular Celanese!
"Lioncraft" Acetates!
...tionally known "Lion" brand, the
...rth" and "Play Boy." A remarkable
... You'll find white, plain shades,
...ues, checks, deep tones and a va-
...r patterns. Sizes for men and young
...Mail, Phone or C. O. D. Orders
Basement Economy Store

...NT! AUGUST SALE OF
...TTONS AND DOMESTICS!

MATTRESS COVERS
No. 800 $1.39
*Unbleached muslin, full Beautyrest size with boxed sides. Rubber buttons.

PEPPEREL TUBING
Fully Bleached 20c yd.
Remnants of 35c grades! 42 inches wide, genuine Red Label quality! Choose freely, save!

Pastel Shade Bath Towels, 15c
Slight seconds . . . 16x36-inch size. Double-thread quality, very absorbent!

$6.95 Chenille Spreads — $4.88
Full double bed size . . . cream, white, chenille with chevron designs. On seamless sheeting.
Basement Economy Balcony

Sunday
August 1, 1937—Supplement of the
ST. LOUIS POST-DISPATCH
Magazine

Swimming Pool Pests

Exhibitionist.

Joggler.

Strutter.

Ducker.

Varieties found near any accessible body of water when the temperature rises.
Drawn by Amadee Wohlschlaeger.

Pushers.

Two kinds of splashers.

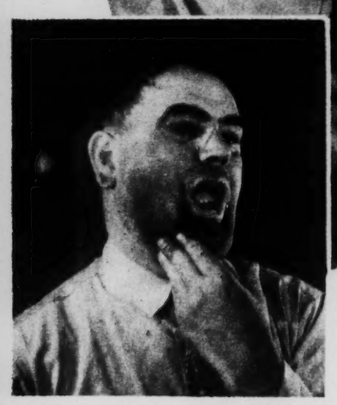
SCIENCE LOOKS at POGONOTOMY (SHAVING TO YOU)

Painstaking Research at the Mellon Institute Reveals That There Is No Short Cut to a Good Shave.



Familiar faces in an adventure in pogonotomy.

—Photographs by Jack January of the Post-Dispatch staff.



By KEITH KERMAN

Of the Post-Dispatch Sunday Magazine Staff

FOR men in a hurry the latest scientific pronouncement on the subject of pogonotomy is discouraging. It appears from the evidence presented that high achievement in this well-known field of human activity can be attained only at the expense of time—of more time than most people usually devote to it. Apparently a man ambitious for such achievement and also desirous of catching the 8:15 will simply have to get up a little earlier in the morning.

Painstaking and often painful research, the results of which have just been announced, clearly indicates that there is no short cut to a good shave. This is probably the outstanding finding of the investigators: that to experience the ultimate in shaving satisfaction, it is necessary to prepare the face properly for the operation. Such preparation, it has been found, requires close to three minutes when hot water is used; if the shaver is a stout fellow who carries his hardihood to the extent of shaving in cold water, or if his whiskers are gray or white, even more time must be allowed to put them into the condition most favorable for removal.

The expert advice concerning a masculine practice which is as much a nuisance to those who call it pogonotomy as to those who call it shaving is the outcome of a four-year study at Mellon Institute in Pittsburgh. The investigation was carried out under the direction of Dr. Lester Hollander, chief of dermatological service at Pittsburgh City Hospital and Montefiore Hospital and medical director of the Pittsburgh Skin and Cancer Foundation, and Elbridge J. Casselman, S. B., Industrial Fellow at Mellon Institute.

For four years they had a group of scientists, employes of the institute, shaving experimentally under instructions, trying this and that, observing effects, providing data.

There were 31 of them all told, but no more than 15 were participating in the shaving clinic at any one time. Twenty of the group were blond and 11 were brunet. Five of the blonds and six of the brunets had whiskers that were coarse and dense. In the lot were both heavy-bearded and light-bearded men who suffered when using dull razor blades.

Nine of the group shaved every day for a year, five were daily shavers for two years, eight shaved daily for three years or more. Nine shaved at irregular times—possibly in recognition of the fact that even this effete, beardless civilization contains free souls who sometimes eye their razor sourly in the morning, rub a hand over their facial stubble and turn away firmly, muttering, "The hell with it."

The experimental shavers tried a great variety of soaps and shaving creams, water of various temperatures, razors of different kinds. They scraped their faces with sharp blades and dull, held the razors at various angles, pulled with and against the slant of the beard. Their whiskers were measured, photographed and counted, their wounds studied, their sensations of comfort or misery recorded.

The mass of data thus accumulated, supplemented by laboratory tests, was co-ordinated and interpreted by Hollander and Casselman, directors of the research, who have now made their findings public in an article entitled "Factors Involved in Satisfactory Shaving" in the Journal of the American Medical Association. It is probably the first comprehensive scientific publication on the subject. While several of the factors have been considered and written about separately, the authors say: "An extensive search of the literature, however, has not revealed a single or recent publication which integrates the various aspects of this subject." It should perhaps be said that there is no mention in the article of electric razors.

There were two main divisions of the investigation. One was concerned with the preparation of the face, the other with the actual shaving. Both required, as a foundation, a careful examination of the terrains—including the character and distribution of the enemy—where millions of men daily do battle with their whiskers.

A good many interesting observations were made in the course of this examination. The hair on the face—excluding the kind so fine that it was not considered—was found to range from .091 to .230 of a millimeter in diameter (approximately from four one-thousandths to nine one-thousandths of an inch). These diameters were roughly two to three times those of scalp hairs. Whiskers are much denser on certain parts of the face than on others; on the upper lips of the men studied, there were 80 to 110 hairs in a square centimeter, and on the center of the chin, 70 to 120 hairs in an equal area, while on the lower cheek, the count was only 20 to 40. There is, of course, a wide variation of hair distribution in different individuals.

Hair does not grow straight out from the face, except occasionally on part of the chin, but usually protrudes at angles from the surface of the skin of from 31 to 59 degrees. It grows fastest, say the investigators, immediately after shaving. Then, they add, the rate of growth becomes slower "until a normal average of 11 to 12 millimeters (43 to 47 one-hundreths of an inch) a month is attained. This normal rate is not affected by shaving or cutting. Neither is the thickness affected by either process."

The chief chemical component of hair is a complex organic substance called keratin, which is insoluble in water, but which absorbs water. When water-soaked it loses hardness and tensile strength. Preparing the face for shaving is largely, the investigators found, softening the whiskers. In determining the best means of softening, they tested hair by stretching it; the more it would stretch the softer it was—the easier, therefore, to shave. They explain the process:

"THE time required to soften hair by aqueous solutions was studied by measuring the rate of elongation of the hair when stressed with 16 Kg. per square millimeter of load, being immersed in a test liquid. This amount of load does not stretch hair apparently in its dry state, but when the hair is fully saturated with water it produces a stretch up to 50 per cent of its original length."

Scalp hairs 10 inches long were used for the tests, and the results were made to apply to the coarser hairs of the face by multiplying the time of immersion by four. It was found that dark hair in water having a temperature of 120 degrees Fahrenheit could be stretched to 86 per cent of its stretching capacity in about 40 seconds. That was taken to indicate a softness sufficient for satisfactory shaving. A dark whisker, therefore, would be softened sufficiently in two and a half to three minutes. When cooler water was used—62 degrees—the dark test hair had stretched to only 60 per cent of capacity in 100 seconds. With a soap solution at 75 degrees, a dark hair test showed 90 per cent stretch in 40 seconds. Under the same conditions, white hair showed a stretch of 33 to 51 per cent, indicating its slower softening rate.

So the investigators recommend that at least three minutes be devoted to getting the beard ready for the razor. Not only do the whiskers come off more easily, but razor blades last longer. Tests showed that blades failed to survive one shave if the face was dry and entirely unprepared. When a quarter of a minute was spent on preparing the face, a blade lasted for two shaves; when the preparation time was three minutes, it stood up for four shaves.

The chief advantage of soap solutions over plain water in softening the beard seems to be that the soap makes it easier for moisture to reach the hair shaft by emulsifying its coating of oily material which comes from the subaceous glands. There is no real need, the investigators intimate, of lather half an inch deep—although most men like it—because whiskers after a day's growth are only one-fiftieth of an inch long.

Desirable properties of shaving soaps are listed as "voluminous lathering quality, resistance to rapid drying of the skin, freedom from the possibility of causing skin irritation, and tendency to prevent delay in the softening of the hair by the water in the lather." The authors add: "In respect to the fourth characteristic, it is our experience that the composition of the soap has little bearing on its effectiveness as a beard softening agent so long as it has emulsifying properties and meets the limitation that it should not irritate the skin. The best shaving soap devised does not compensate for the use of cold water or for a dull blade. On the other hand, the use of hot water, a preparational time of from two and one-half to three minutes and a sharp blade in a correctly designed razor make the use of any non-irritating soap perfectly satisfactory whether a brush is used for lathering or not."

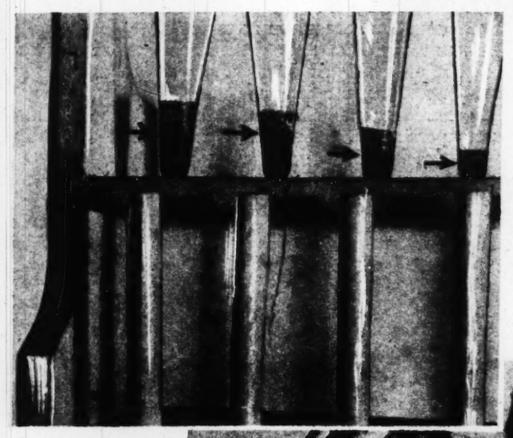
As to latherless shaving creams, they say: "We have found that the softening action of these preparations when used alone is slower than that of soaps. The stiffer brands tend to clog the razor more than does soap. . . . We have learned, as have others, that the latherless creams tend to cause a decrease in the apparent durability of razor blades. . . . In our tests, this decrease could be counteracted by mixing soap with the brushless cream on the face. . . . The practice of some persons of mixing petrolatum with shaving soap results solely in a tendency to stiffen the lather. Stiff lathers tend to protect the skin from trauma (injury) by preventing the closest possible shave."

Concerning safety razors, the investigators think that the principal factor governing their shaving quality is the "effective shaving angle"; that is, the angle formed by the blade and a plane passing through its edge and tangent to the guard bar. It was found that razors having an effective shaving angle of 25 degrees or less injured the skin the least, but it was easier to get a close shave with razors having a wider angle. An angle between 28 and 32 degrees is suggested as affording a pretty good compromise.

As to blades: "A study of safety razor blades showed that practically all of them are made from steel as good for shaving purposes as the best steel ever used for an old style straight razor, if not better. . . . The conformation of the edge was the most important single quality affecting its durability. The most durable edges were those in which all serrations were removed that were visible in profile with a 4 mm., 0.85 numerical aperture objective, by proper stropping with canvas and leather. Such edges also tended to have the best sharpness in the absence of overstropping." Also: "The automatic sharpening equipment of the more experienced blade manufacturers produces sharper blades than do any of the devices that are used for resharpening used blades." It was found, too, that shaving dulled blades quicker in summer than in winter, which to the investigators indicated "a seasonal variation in certain beard properties."

Shaving against the slant of the hair, and stretching the skin were helpful to the experimenters in getting close shaves, but sometimes caused discomfort, and injury to the face; severe stretching caused small protrusions around the hair follicles and a sharp blade scraped these off. Contrary to the opinion of some other writers, Hollander and Casselman concluded that dull blades were not as likely to injure the skin as were sharp blades—that a blade which "had been dulled by being used for at least one shave rarely cut into the capillaries on any succeeding shave." Use of a diagonal stroke often was helpful in getting a close shave and in reducing the "pulling" that is responsible for so much face-making before shaving mirrors.

A rather startling fact brought out by the Mellon Institute study was that some shavers scrape off more skin than hair. The conglomerate material removed from the faces of the "subjects" was so treated that the hair and skin fragments—mostly horny bits of the outer layer of the epidermis—were desposited in two distinct layers in centrifuge tubes.



Tubes containing both hair (from the arrows down) and skin (from the arrows up).



Chips of hair and skin removed in shaving—from a microphotograph

CAREFUL measuring showed that one man took off an average of .30 of a cubic centimeter of skin while relieving his visage of .21 of a cubic centimeter of whiskers; another removed .25 of a cubic centimeter of skin to .10 of a beard; one who was not so hard on his face took off .15 of a cubic centimeter of skin to .23 of hair. When the face was gone over a second time in one shaving the amount of skin removed in proportion to hair was usually increased. One man, for example, scraped off equal amounts of hair and skin—.14 of a cubic centimeter—the first over, but when he covered the ground again he got only .05 of a cubic centimeter of hair, but .11 of skin.

Post-operative treatment for shavers is recommended as follows: To control any bleeding, the application of bismuth subgallate, a powder; an antiseptic and astringent lotion such as 50 per cent ethyl alcohol containing four per cent salicylic acid; talcum powder as a protective coating.

After explaining that the choice of razor design must vary with the individual—in general, a man with a sensitive skin will find shaving more comfortable with a razor having a relatively small effective shaving angle—the directors of the shaving clinic set forth the shaving procedure which their four-year study has shown to be most productive of satisfaction. They say:

"Wash the face first with soap and water, using hot water and some toilet soap that has been found not to irritate the skin. Carry on this operation for about one-half minute and then rinse the face thoroughly. The purpose of this washing is to remove the grit from the face, which might damage the blade, and to remove the external layer of sweat and sebum from the skin and hair as well as other extraneous material. After the soap has been thoroughly rinsed off with hot water, a second layer of soap should be applied. This may be one's favorite shaving soap. It is to be thoroughly rubbed into the surface of the skin with the

(Continued on Page 6.)



Leslie George Stone.

By a Special Correspondent of the Post-Dispatch Sunday Magazine

LONDON.

SHORTLY before 7 a. m. on Monday, April 12, 1937, F. Cox, a middle-aged retired worker of Leighton Buzzard, about 40 miles northwest of London, was on his way to work. As he passed a footpath called The Firs, which runs through a fir grove and forms a shortcut between two main thoroughfares, Plantation and Heslops roads, he suddenly halted. Across the footpath, in the light of the rising sun, sprawled the body of a young woman. Most of her clothing had been ripped off, but coat and gloves were still on the body beside which lay her shoes. A black and white spotted silk scarf was tightly knotted around the girl's neck.

The body lay at a spot where The Firs is only about three yards wide. Locally, the path is known as Lovers' Walk.

Cox instantly recognized the girl; there were few people in Leighton Buzzard whom he did not know, being one of the town's oldest inhabitants. The body was that of Ruby Keen, 23 years old, who lived on Plantation road, some 400 yards away.

Cox covered the distance with his raincoat and hurried to notify Superintendent Folkes, senior officer of the Leighton Buzzard Police Department.

The murder of Ruby Keen immediately recalled to the police an earlier crime committed in The Firs. Some two weeks prior, a 14 year old [illegible] girl had been criminally assaulted [illegible] of her clothing by a man who [illegible] never before seen in the neighborhood.

The [illegible] the body examined by Dr. John [illegible], local pathologist. Dr. Taylor found that Ruby had not been criminally assaulted, that death had resulted from strangulation and that the girl had been killed [illegible] hours before.

An interesting feature in the connection was the fact that the scarf was so tightly bound around her neck that it had a hard time getting a [illegible] under it.

Superintendent Folkes [illegible] a call through to Aylesbury Yard and as a result two officers [illegible] C. I. D., chief Inspector [illegible] and Detective-Sergeant Tomlin, arrived in Leighton Buzzard to help with the [illegible] of the murder. At once, together with Detective Palmer and other local officers, they went to the scene of the crime and began to search for clews.

As part of routine procedure, the police checked on the [illegible] movements of Ruby Keen and on her background. The young woman, they learned, was employed at a factory at nearby Dunstable and lived in Leighton Buzzard with her mother, a brother, who worked as a truck driver, and an elder sister. A [illegible] four daughters in the family, all of whom are married.

Ruby, a pretty platinum blonde, was engaged to a policeman by the name of Patrick Smith, of nearby Hockcliffe. The police man recently returned [illegible] on the afternoon prior to the discovery of her murder, to find [illegible] been in the company of Ruby at a night club in Bunstead. Then they went [illegible] Later in the evening he had [illegible] to Hockcliffe and [illegible] seen of his fiancee. Other [illegible] told the police that [illegible] before 11 o'clock, Ruby [illegible] taverns and left there [illegible] young man, a stranger.

Eager to find [illegible] questioned [illegible] description of [illegible] merely resulted [illegible] such as could [illegible] They had not [illegible] ing when the [illegible] his own free will.

Early on the [illegible] the investigators [illegible] Carthy's wife [illegible] lage near Leighton [illegible] from Leslie [illegible] who lived in the [illegible] of 24, apparently [illegible] sobbed so [illegible]

devices that are used for resharpening used blades." It was found, too, that shaving dulled blades quicker in summer than in winter, which to the investigators indicated "a seasonal variation in certain beard properties."

Shaving against the slant of the hair, and stretching the skin were helpful to the experimenters in getting close shaves, but sometimes caused discomfort, and injury to the face; severe stretching caused small protrusions around the hair follicles and a sharp blade scraped these off. Contrary to the opinion of some other writers, Hollander and Casselman concluded that dull blades were not as likely to injure the skin as were sharp blades—that a blade which "had been dulled by being used for at least one shave rarely cut into the capillaries on any succeeding shave." Use of a diagonal stroke which was helpful in getting a close shave and in reducing the "pulling" that is responsible for so much face-making before shaving mirrors.

A rather startling fact brought out by the Bolton Institute study was that some shavers scrape off more skin than hair. The conglomerate material removed from the faces of the "subjects" was so treated that the hair and skin fragments—mostly horny bits of the outer layer of the epidermis—were deposited in two distinct layers in centrifuge tubes.

CAREFUL measuring showed that one man took off an average of .30 of a cubic centimeter of skin while relieving his visage of .21 of a cubic centimeter of whiskers; another removed .25 of a cubic centimeter of skin to .10 of a beard; one who was not so hard on his face took off .13 of a cubic centimeter of skin to .23 of hair. When the face was gone over a second time in one shaving the amount of skin removed in proportion to hair was usually increased. One man, for example, scraped off equal amounts of hair and skin—.14 of a cubic centimeter—the first over, but when he covered the ground again he got only .05 of a cubic centimeter of hair, but .11 of skin.

Post-operative treatment for shavers is recommended as follows: To control any bleeding, the application of bismuth subgallate, a powder; an antiseptic and astringent lotion such as 50 per cent ethyl alcohol containing four per cent salicylic acid; talcum powder as a protective coating.

After explaining that the choice of razor design must vary with the individual—in general, a man with a sensitive skin will find shaving more comfortable with a razor having a relatively small effective shaving angle—the directors of the shaving clinic set forth the shaving procedure which their four-year study has shown to be most productive of satisfaction. They say:

Wash the face first with soap and water, using hot water and some toilet soap that has been found not to irritate the skin. Carry on this operation for about one-half minute and then rinse the face thoroughly. The purpose of this washing is to remove the grit from the face, which might damage the blade, and to remove the external layer of sweat and sebum from the skin and hair as well as other extraneous material. After the soap has been thoroughly rinsed off with hot water, a second layer of soap should be applied. This may be one's favorite shaving soap. It is to be thoroughly rubbed into the surface of the skin with the

(Continued on Page 6.)

CONVICTED of MURDER by a SILK THREAD

How Modern Police Methods Tracked Down the Slayer of Ruby Keen.



Leslie George Stone.

By a Special Correspondent of the Post-Dispatch Sunday Magazine

LONDON.

SHORTLY before 7 a. m. on Monday, April 12, 1937, F. Cox, a middle-aged railroad worker of Leighton Buzzard, about 40 miles northwest of London, was on his way to work. As he passed a footpath called The Firs, which runs through a fir grove and forms a shortcut between two main thoroughfares, Plantation and Linsdale roads, he suddenly halted. Across the footpath, in the light of the rising sun, sprawled the body of a young woman. Most of her clothing had been ripped off, but coat and gloves were still on the body beside which lay her shoes. A black and white spotted silk scarf was tightly knotted around the girl's neck.

The body lay at a spot where The Firs is only about three yards wide. Locally, the path is known as Lovers' Walk.

Cox instantly recognized the girl; there were few people in Leighton Buzzard whom he did not know, being one of the town's oldest inhabitants. The body was that of Ruby Keen, 23 years old, who lived on Plantation road some 300 yards away.

Cox covered the lifeless figure with his raincoat and hurried to notify Superintendent Folkes, senior officer of the Leighton Buzzard Police Department.

The murder of Ruby Keen immediately recalled to the police an earlier crime committed in The Firs. About two weeks prior, a 14-year-old high school girl had been criminally attacked and stripped of her clothing by a man whom she had never before seen in the neighborhood.

The local police had the body examined by Dr. John Frank Taylor, local pathologist. Dr. Taylor found that Ruby had not been criminally attacked, that death had resulted from strangulation and that the girl had been killed with her own scarf. An interesting feature in this connection was the fact that the scarf was so tightly bound around her neck that he had a hard time getting a scissors blade under it.

Superintendent Folkes that same day put a call through to Scotland Yard and as a result two officers from the C. I. D., chief Inspector Barker and Detective-Sergeant Tomlin, arrived at Leighton Buzzard to help with the solution of the murder. At once, together with Detective Palmer and other local officers, they went to the scene of the crime and began to search for clews.

As part of routine procedure, the police checked on the last movements of Ruby Keen and on her background. The young woman, they learned, was employed at a factory at nearby Dunstable and lived at Leighton Buzzard with her mother, a brother, who worked as a truck driver, and an elder sister. Altogether, there were four daughters in the family, of whom two were married.

Ruby, a pretty platinum blonde, was engaged to a policeman by the name of Patrick Smith, of nearby Hockliffe. The policeman readily admitted that on the afternoon prior to the discovery of the murder he had been in the company of Ruby at Leighton Buzzard. (That day was Sunday, April 11.) Later in the evening, he had caught the bus to Hockliffe and that was the last he had seen of his fiancee. Other friends of Ruby told the police that that same night, shortly before 10 o'clock, Ruby was seen at a local tavern and left there in the company of a young man, a stranger.

Eager to find this stranger, the police questioned dozens of persons asking for a description of the man. But their labors merely resulted in non-significant details such as could have fitted thousands of men. They had not even finished their questioning when the man himself came forward of his own free will.

Early on the afternoon of the first day of the investigation Police Constable J. McCarthy's wife at Heath and Reach, a village near Leighton Buzzard, received a call from Leslie George Stone, a sandpit worker who lived in the hamlet. Stone, a young man of 24, apparently was very agitated and sobbed so pitifully that Mrs. Edith McCarthy



"But when he noticed that she did not move, fear supplanted anger and he hurried away."

gave him a drink of the good brandy that the Constable was wont to partake of only on special occasions. Stone said he had been with the murdered Ruby Keen the night before and he wanted to make a statement. Would Mrs. McCarthy be good enough to summon Detective Palmer from Leighton Buzzard? Mrs. McCarthy obliged and when Detective Palmer arrived, Stone told the following story:

"I was with Ruby Keen last night and left her at 10:15 at the Stag. She went along Plantation road and I went up Heath road. I want to make this statement to clear myself, as I was with her. I have known Ruby since 1931."

IN 1930, Stone said, he had joined the army and was attached to the Royal Artillery. At that time, he was stationed at Gossport. The following year, he went home for a leave and met Ruby at a dance in Leighton Buzzard. She attracted him at once. The young man himself was tall and handsome and the attraction seemed to be mutual. They saw each other on two more occasions. Then Stone's leave was up and shortly after his return to Gossport he was sent to Hongkong. He was anxious to keep up contact with Ruby. But when three of his letters remained unanswered, Stone stopped writing.

In January, 1937, Stone had left the service and returned to Heath. Week-ends he usually went to Leighton Buzzard, as other young bloods in the district were wont to do. He had made quiet inquiries about Ruby, found out she was still unmarried, but was engaged to Policeman Smith and that she was to marry him soon. Thus, he refrained from seeking her company, "since I did not want to make a fool of myself."

On April 4, 1937, however, Stone met Ruby at a local tavern, he related. The girl seemed glad to see him again and suggested, he said, that "they have a night out for the sake of old times."

On the night of April 11, they met at Golden Bell Hotel around 8 and had drinks. Stone had three pints of mild beer while Ruby had a port. About 9 they went on to the Cross Keys. There Stone had two pints of mild and Ruby two ports. After leaving the Cross Keys, around 9:50, they walked to the Stag where they separated, Stone asserted.

Stone's story was accepted for the time being and checked up by the police. Most of it was corroborated by townspeople and the various bartenders.

Meanwhile, a thorough investigation had been made at the scene of the murder. Near the spot where Ruby's body was found, the imprint of a shoe was discovered, also a mark left by the knee of a man who apparently had knelt over the body. This mark showed the man had been wearing trousers of a peculiar pattern, the imprint of which was still visible in the soil. Plaster casts were made of both the shoe and the cloth imprints.



Miss Ruby Keen.

The police were prepared for patient, long work: a nation-wide canvass of clothing manufacturers with the purpose of identifying the pattern of the kneeling man's suit. However, Superintendent Folkes of the Leighton Buzzard police suggested that the local clothing dealers should be investigated first; there was a chance that the man who had knelt beside the body was an inhabitant of the district.

On April 14, a canvass on Leighton Buzzard's main street brought quick success. A clothing dealer there identified the pattern recorded in the plaster cast as similar to that of a blue suit with white pin stripes which he had sold to a young man the previous week.

Did he know the identity of the young man?

The merchant briefly consulted his books and said the customer was Leslie George Stone of Heath and Reach Village.



The footpath called "The Firs" where the body was found.

Immediately, the police went to Stone's house and confiscated his new suit. The trousers of the suit were examined first and it was found that the left knee was strongly impregnated with sand. The crease had almost disappeared from the knee—evidence that an attempt to remove the sand had been made while the garment was still damp.

Confronted with this evidence, Stone was sullen. He stuck to his story, even when re-examination of the plaster casts made on the murder scene showed that the imprint of his shoes roughly fitted the one found there.

But obviously, mere sand grains found on a pair of trousers and a spoiled crease did not constitute sufficient evidence to convict Stone of the murder of Ruby Keen. Stone's suit might have become impregnated with sand in the course of his work, since he worked in a sandpit.

Accordingly, the entire suit was taken by a police officer to London, where Dr. Rhode Lynch, the Home Office analyst, subjected it to a minute microscopical examination.

And Dr. Lynch discovered what was regarded as the clinching piece of evidence. It was a tiny silk thread, one inch in length and containing 38 to 40 filaments. This silk thread was identical with threads in a yellow silk garment Ruby Keen had worn the night she was slain. It was on the coat of Stone's new suit.

DR. LYNCH immediately telephoned his discovery to the Leighton Buzzard authorities and as a result, Stone was charged late that day with the murder of Ruby Keen and held for examination. He pleaded not guilty.

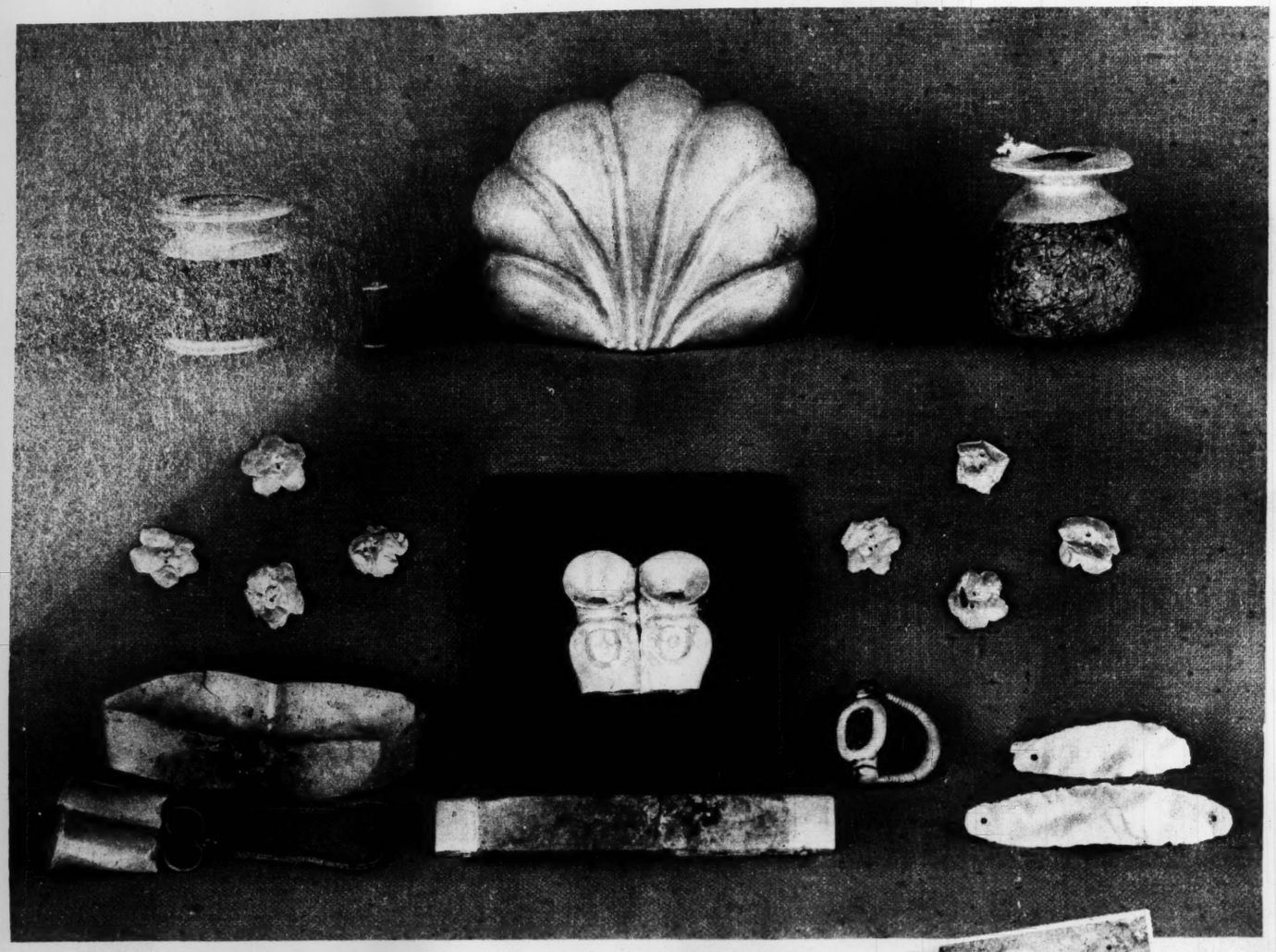
The trial of Stone was held recently at the Old Bailey in London. With Chief Justice Lord Hewart presiding, the Crown was represented by Richard O'Sullivan, K. C., while the accused man was defended by Maurice Healy and C. L. Henderson.

On the second day of the trial, Stone told in court what had really happened the night of the murder. After drinking in the Golden Bell and the Cross Keys, he said, Ruby and he had walked down Plantation road towards The Firs. Several kisses were exchanged. As they walked along, Ruby brought up an incident of their early acquaintance. At that time, Ruby had the habit of playfully inserting her little finger into Stone's ear. It annoyed him, and once he wanted to hit her for it; instead he struck his hand hard against a wall.

As they strolled along that night which was to be her last on earth Ruby reminded him of this incident and asked him if his hand still hurt. Stone said no, but added that she was lucky he had hit the wall instead of her. At this, Ruby's temper flared. She called him a dirty devil and hit him on the side of the head. Stone began to pull at her scarf and pulled until he saw Ruby falling down. In his rage, he tore off her clothes. But when he noticed that she did not move, fear supplanted anger and he hurried away.

Stone was found guilty of murder, and Lord Hewart sentenced him to die on the gallows. When that sentence is carried out it may be truly said that here was a man who was hanged by a thread.

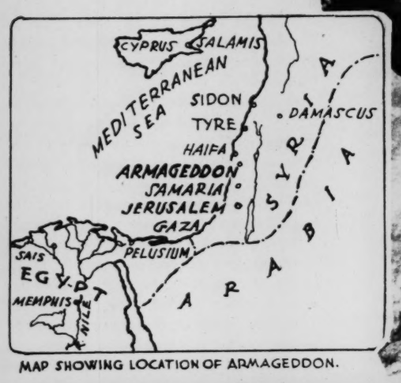
Uncovering Ancient Treasures at the World's Most Famous Battlefield



At top are a shell-shaped bowl, flanked by cosmetic jars and lapis lazuli cylinder seals; in the center a pair of finely wrought heads with disc crowns, with rosettes of gold leaf at either side; below gold objects joined by a fine mesh chain, headbands and an electrum ring with scarab setting.



The treasure as it was found.



MAP SHOWING LOCATION OF ARMAGEDDON.



The ruins of the palace as unearthed by the expedition.



Golden heads shown twice actual size. They were a gift of an Egyptian Pharaoh to a Canaanite Prince.

An Expedition From the University of Chicago Discovers the Golden Hoard Buried by a Prince of Armageddon 3300 Years Ago.



An ornamental ivory plaque, found in the palace. The carving is of a griffin.

By a Special Correspondent of the Post-Dispatch Sunday Magazine

CHICAGO.

A GOLDEN hoard unearthed by excavators' spades from the ruins of the ancient palace of Megiddo in Palestine, where it had been buried for 3300 years while armies through the centuries tramped above on the historic Plain of Armageddon, now glitters softly in the prosaic vaults here of the Oriental Institute of the University of Chicago.

The objects of art in the treasure were undoubtedly royal gifts sent from Egypt and the Asiatic states to the princes of Megiddo, who ruled that small section of the Egyptian Empire from about 1500 to 1200 B. C. The most spectacular discovery ever made by archeologists in Palestine, the hoard has a monetary worth believed by connoisseurs to be as great as its history is fabulous. The gold objects and a collection of ivories taken from the same palace ruins, are—more important to the institute—of far-reaching value to Biblical and oriental studies.

A splendid gold bowl shaped like a sea shell probably was a gift from some Asiatic king, according to Gordon Loud, field director of the institute's expedition, who has just returned from Palestine. Two exquisite cosmetic jars, of serpentine and hematite, with bases and rims encased in gold, doubtless came from Egypt. So did a delicate little pair of gold heads with disc crowns. There is a gold mesh chain, so beautifully and skillfully wrought that it remains apparently as strong and flexible today as it was 3300 years ago. Adding to the splendor of the collection are cylinder seals of lapis lazuli set in gold caps, delicate gold and lapis lazuli beads, an electrum ring with scarab setting, and an ivory tusk banded with incised gold and with one end cut in the form of a human head.

Financed by John D. Rockefeller Jr., the expedition has been excavating at Megiddo for 12 years. Although amazingly small, as were many famous ancient cities—it was only 1000 feet in length—the walled town was highly important because it lay at the most commanding point on the highway from the Nile to the Euphrates, and any army or caravan coming north from Egypt or south from Asia had to pay tribute in passing, unless it was strong enough to force its way by.

Removing the soil in horizontal layers and studying it carefully, instead of following the old method of digging a hole like a dog after a bone, the expedition unearthed the remnants of what once was a magnificent palace. It had frescoed walls and floors of sea shell mosaic. Standing just within the city gate it dominated the ramp approach to the fortress city. The constant attacks of tribes who wished to throw off the Egyptian yoke was attested to by the excavation of five periods during which the palace emerged from partial destruction, each time with a slightly different plan.

While clearing a floor of the second phase of the palace, the workers noticed that the lime pavement in the corner of an almost inaccessible room had been replaced with tamped earth. Spades bit into the hard soil. There was a dull clump as a spade struck something hard. Gold gleamed in the dirt. Excited, the heads of the expedition worked patiently and painstakingly with knife and brush, and uncovered, without injurying any pieces, the entire cache of gold and jewelry under the floor.

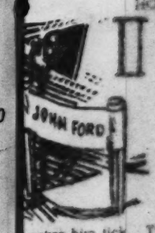
Field Director Loud, after observations, concluded that about 1350 B. C., a threatened invasion had caused a Canaanite prince who represented the distant pharaoh to bury his treasure, hoping to save it from looting. So well did he hide it that his secret remained safe for 33 centuries, but perhaps he was killed in battle, for he never reclaimed his possessions.

The ivories, which date to a later sacking of the palace, will have a greater scholarly value than the gold, Loud said. About 250 pieces of carved and incised ivory were

(Continued on Page 6.)

SKET

The Film Direc Who Ne Goes to t Movies



HOLLYWOOD, California.

IF YOU take a lot of the stories about John Ford and pin them on a page of news print, you may have a fair likeness of an eminently successful and eccentric director. But you still won't be quite sure what the man is made of, or what makes him tick. There are plenty of people who believe that Ford cares nothing at all about the motion picture business, and they cite as evidence the fact that he hasn't seen more than half the pictures which he himself has directed. He doesn't go to see other people's pictures. And, away from his own set, he will not talk shop.

He never bothers with Hollywood parties, says he never has attended a preview or a premiere, and never goes to night clubs. He never even had been in the Brown Derby until Alexander Woollcott made a luncheon date to interview him there about "The Informer." Woollcott didn't learn much. To interviewers, Ford is somewhat more approachable than Greta Garbo, but just about equally inarticulate on cinematic subjects. He'll talk about books, though, or golf or sword fishing.

He has little regard for actors, no regard at all for executives. He admires a few writers, and himself wants to write when he quits directing. Friends of Ford have heard him say that he does want to quit.

Ford's position in Hollywood approaches complete autocracy. Under the current production system, a director is a man hired by a producer to transcribe a paper script to celluloid, and he is supposed to be subject to the producer's orders. Ford does not transcribe, he translates. Sometimes he'll shoot off duty without once looking at the script. He will accept no suggestions, and very often will not even tolerate the presence of a producer on the set.

Once during the filming of a big picture the producer, who also owned the studio, visited the set and ventured a criticism of something Ford was doing. In an unemotional tone, Ford said, "If you're going to direct this picture, go ahead and do it. If you decide to let me finish directing this picture, call me up at home." With that, he walked off the set, got into his car and went home. By the time he reached the house the producer had telephoned five times, begging him to return.

Ford now is making "The Hurricane" for Samuel Goldwyn. When he accepted the assignment all Hollywood wondered what would happen if the completely inflexible Goldwyn and the belligerent Ford were to disagree about something. At this writing there have been no fireworks beyond an ominous sizzling on the day that Merritt Hulburd, production executive for Goldwyn, visited the set unbidden.

On three attempts at a scene, Mary Astor went up in her lines. Ford refused to continue work. He said, "You can't expect actors to act when a producer is sitting around watching." Hulburd left. Ford got the scene on the next take.

Such high-handed tactics on the part of a mere director would not be, and are not tolerated from anyone but John Ford. The answer, of course, is that even the big shots on the Gold Coast cheerfully can endure disrespect and a certain amount of humiliation if it means money in the box offices. And John Ford is a pretty good guarantee of money in the box offices. He never has made a money-losing picture. Almost invariably, if let alone, he will bring in a feature under his budget and within his time schedule.

Also, as he has demonstrated several times, he is perfectly willing to step out of a job at the drop of an unwelcome remark. If he did step out he would leave utter chaos behind him. For one thing, he would leave a demoralized cast because practically all actors idolize him. Although they are well aware of the low evaluation he places on performing talent they have been quoted by the dozens as saying that Ford inspires them with confidence as does no other director in the colony.

For another thing, Ford so muddles his shooting schedule and his sequences that only he knows what they're about or where they should fit together. Listen to Wingate Smith, who is his assistant and who also happens to be his brother-in-law:

"Sometimes Jack only reads over a script before he starts shooting. He figures the



...l size. They were a gift of an Egyptian ... Canaanite Prince.

...the University of Chicago ... Golden Hoard ...nce of Armageddon ...Years Ago.



...in the palace. The carving is of a griffin.

gold objects and a collection of ivories taken from the same palace ruins, are—more important to the institute—of far-reaching value to Biblical and oriental studies.

A splendid gold bowl shaped like a sea shell probably was a gift from some Asiatic king, according to Gordon Loud, field director of the institute's expedition, who has just returned from Palestine. Two exquisite cosmetic pots of serpentine and hematite, with lotuses and cows engraved in gold, doubtless ... from Egypt. So did a delicate little ... of gold beads with disc crowns. There is a gold chain, so beautifully and ... wrought that it remains apparently as strong and flexible today as it was 3300 years ago. Adding to the splendor of the collection are cylinder seals of lapis lazuli set in gold caps, delicate gold and lapis lazuli beads, an electrum ring with ... setting, and an ivory tusk banded with incised gold and with one end cut in the form of a human head.

Financed by John D. Rockefeller Jr., the expedition has been excavating at Megiddo for 12 years. Although amazingly small, as were many famous ancient cities—it was only 1000 feet in length—the walled town was highly important because it lay at the most commanding point on the highway from the Nile to the Euphrates, and any army or caravan coming north from Egypt or south from Asia had to pay tribute in passing, unless it was strong enough to force its way by.

Removing the soil in horizontal layers and studying it carefully, instead of following the old method of digging a hole like a dog after a bone, the expedition unearthed the remnants of what once was a magnificent palace. It had frescoed walls and floors of ... shell mosaic. Standing just within the city gate it dominated the ramp approach to the fortress city. The constant attacks of tribes who wished to throw off the Egyptian yoke was attested to by the excavation of five periods during which the palace emerged from partial destruction, each time with a slightly different plan.

While clearing a floor of the second phase of the palace, the workers noticed that the lime pavement in the corner of an almost inaccessible room had been replaced with tamped earth. Spades bit into the hard soil. There was a dull clump as a spade struck something hard. Gold gleamed in the dirt. Excited, the heads of the expedition worked patiently and painstakingly with knife and brush, and uncovered, without injuring any pieces, the entire cache of gold and jewelry under the floor.

Field Director Loud, after observations, concluded that about 1350 B. C., a threatened invasion had caused a Canaanite prince who represented the distant pharaoh to bury his treasure, hoping to save it from looting. So well did he hide it that his secret remained safe for 33 centuries, but perhaps he was killed in battle, for he never reclaimed his possessions.

The ivories, which date to a later sacking of the palace, will have a greater scholarly value than the gold, Loud said. About 250 pieces of carved and incised ivory were

(Continued on Page 6.)

SKETCHES FROM LIFE

High Lights on Unusual Personalities

The Film Director Who Never Goes to the Movies



John Ford.

HOLLYWOOD, California.

IF YOU take a lot of the stories about John Ford and plot them on a page of news print, you may have a fair likeness of an eminently successful and eccentric director. But you still won't be quite sure what the man is made of, or what makes him tick. There are plenty of people who believe that Ford cares nothing at all about the motion picture business, and they cite as evidence the fact that he hasn't seen more than half the pictures which he himself has directed. He doesn't go to see other people's pictures. And, away from his own set, he will not talk shop.

He never bothers with Hollywood parties, says he never has attended a preview or a premiere, and never goes to night clubs. He never even had been in the Brown Derby until Alexander Woollcott made a luncheon date to interview him there about "The Informer." Woollcott didn't learn much. To interviewers, Ford is somewhat more approachable than Greta Garbo, but just about equally inarticulate on cinematic subjects. He'll talk about books, though, or golf or sword fishing.

He has little regard for actors, no regard at all for executives. He admires a few writers, and himself wants to write when he quits directing. Friends of Ford have heard him say that he does want to quit.

Ford's position in Hollywood approaches complete autocracy. Under the current production system, a director is a man hired by a producer to transcribe a paper script to celluloid, and he is supposed to be subject to the producer's orders. Ford does not transcribe; he translates. Sometimes he'll shoot all day without once looking at the script. He will accept no suggestions, and very often will not even tolerate the presence of a producer on the set.

Once during the filming of a big picture the producer, who also owned the studio, visited the set and ventured a criticism of something Ford was doing. In an unemotional tone, Ford said, "If you're going to direct this picture, go ahead and do it. If you decide to let me finish directing this picture, call me up at home." With that, he walked off the set, got into his car and went home. By the time he reached the house the producer had telephoned five times, begging him to return.

Ford now is making "The Hurricane" for Samuel Goldwyn. When he accepted the assignment all Hollywood wondered what would happen if the completely inflexible Goldwyn and the belligerent Ford were to disagree about something. At this writing there have been no fireworks beyond an ominous sizzling on the day that Merritt Hulburd, production executive for Goldwyn, visited the set unbidden.

On three attempts at a scene, Mary Astor went up in her lines. Ford refused to continue work. He said, "You can't expect actors to act when a producer is sitting around watching." Hulburd left. Ford got the scene on the next take.

Such high-handed tactics on the part of a mere director would not be, and are not, tolerated from anyone but John Ford. The answer, of course, is that even the big shots on the Gold Coast cheerfully can endure disrespect and a certain amount of humiliation if it means money in the box offices. And John Ford is a pretty good guarantee of money in the box offices. He never has made a money-losing picture. Almost invariably, if let alone, he will bring in a feature under his budget and within his time schedule.

Also, as he has demonstrated several times, he is perfectly willing to step out of a job at the drop of an unwelcome remark. If he did step out he would leave utter chaos behind him. For one thing, he would leave a demoralized cast because practically all actors idolize him. Although they are well aware of the low evaluation he places on performing talent they have been quoted by the dozens as saying that Ford inspires them with confidence as does no other director in the colony.

For another thing, Ford so muddles his shooting schedule and his sequences that only he knows what they're about or where they should fit together. Listen to Wingate Smith, who is his assistant and who also happens to be his brother-in-law:

"Sometimes Jack only reads over a script before he starts shooting. He figures the whole thing out in his mind, and he has the most uncanny memory of anybody I ever heard of. I have watched him getting himself into awful spots where it would look as if none of the stuff would match up. But it always does. On 'Wee Willie Winkie,' the Shirley Temple picture, he threw away the script on the first day.

"Jack is a funny guy. I guess a lot of people have told you that. So far as I know, he never has been inside a picture theater. He doesn't even see the daily rushes of his own films; just leaves 'em up to the camera man and me. Avoiding the rushes is a deliberate part of the scheme. He studies out the story and characterizations in advance, and holds to that idea. If he saw the rushes he might be swayed into changing the characterizations a little, and that would spoil the tone of the picture.

"When a picture is finished, he has no further interest in it. Maybe he's sick of it; I don't know. Anyway, he won't go to see it. I don't believe he even saw 'The Informer,' which won the academy award for 1935."

Ford long had been interested in the story of "The Informer," and was anxious to make it. R. K. O., to which he was under contract to do another feature, didn't like the story and offered several other scripts, all of which Ford turned down. Finally, when he offered to gamble his own time against a percentage of the receipts, he was allowed to proceed. It was filmed for approximately $150,000. Deficiencies in cheap settings were covered, you may recall, by shooting most of it in synthetic fog. Ford has cleared something like $100,000 from his percentage, and of course an inestimable amount of fame.

It is said that he accepted the assignment for "Wee Willie Winkie" because he wanted to demonstrate that a "good picture"—that is, a dramatically strong one—could be made with Shirley Temple. Anwway, he got $75,000 for the job.

He has been here long enough to know how to lick Hollywood. Born Sean O'Fearna in Portland, Maine, 42 years ago, he grew up with the idea of becoming a business man, attended the University of Maine, but followed his elder brother Francis Ford westward to Hollywood. Francis was a serial star and a director. John started as a property boy. Before he was 25 he had directed 200 Westerns. When he was 28 he directed "The Iron Horse." Subsequently he has made about 60 features.

It wasn't long before John became better known than Francis. A second brother, Ed O'Fearna, served as his assistant for several years, now works for Twentieth Century-Fox. Each of the brothers is bitterly critical of the others. Ed and Francis will tell you that John is the worst and most conceited director in Hollywood. John will tell you that Ed is just a blundering assistant director, and that Francis is incapable of portraying any but drunkard roles. For "The Informer" and "The Prisoner of Shark Island," John insisted on casting Francis as a drunk.

Theirs is a peculiar relationship with an undercurrent of fierce pride. Yet when Francis brought his fiancee to the "Shark Island" set a year ago, John was scarcely civil to them. They looked on for a few minutes and departed. John didn't go to the wedding.

John Ford's own marriage has turned out well. His son Pat, 17, now in school in Honolulu, has gone on most of the long voyages of his father's yacht, Araner (so named because the director's mother came from the Aran Islands.) His daughter, Barbara, 15, is one beauty who won't be a screen actress if John Ford has anything to say about it.

Mrs. Ford likes books. "It's a good thing she does," said Wingate Smith. "When Jack goes home every night, there isn't much talk. Everybody grabs a book. Jack reads a lot—heavy stuff, biographies. Lately he has been sitting with his feet on a table and playing a stack of Hawaiian records and planning out this picture. He'll never talk about it. When he invites people to the house it's on the condition that there'll be no shop talk."

FORD has few close friends in Hollywood. Or anywhere else. He has little to say when he plays golf or goes fishing. He doesn't play poker. Three bottles of beer sometimes loosen him to the point of story telling.

The director is tall, broad-shouldered, grayhaired, smokes a pipe constantly, wears a frayed sports jacket, polo shirt and old flannel slacks with the bottoms rolled up a couple of turns. "In Honolulu," said Smith, "Jack'll go into the Royal Palms Hotel in dirty dungarees, a sweat shirt and barefooted."

Like a good assistant, Smith does most of Ford's chores involving arguments with the front office. Smith tells this one:

"Once we were making a picture and were using 60 electricians. A supervisor came around and said he thought maybe I should cut down on the number.

"But Jack overheard us. He said, 'Win, what the hell's the matter with you—not having enough help around here? Get 10 more electricians'."

PAUL HARRISON.



The Federal Reserve Head From the Mormon Country



WASHINGTON.

THE New Deal's accent on youth is nowhere more marked than in the case of Marriner Stoddard Eccles, who moved up from Mormon missionary to head the nation's complex Federal Reserve System.

Under the guidance of this unorthodox young banker—he is only 46—our monetary system is being overhauled and the credit structure streamlined to conform to the trend of the times.

The keystone of Eccles' fiscal philosophy is that the fortunes of debtor and creditor are inextricably intertwined. To his way of thinking, it is not enough that the debtor be bound to pay. He would not destroy the obligation of a man to pay his debts, but he is firmly of the opinion that government must recognize an obligation to assist in providing the ways and means of payment.

Small, intelligent and intense, Marriner Eccles is a product of the West, and his views on finance are rooted in the economic outlook of the intermountain country. Many Eastern bankers regard his thinking as radical to say the least, but there is no gainsaying the fact that his policies as applied in his private business were sound enough to withstand the depression years that sent many an orthodox business man to the wall.

To understand Marriner Eccles it is necessary to know something of his father, David Eccles, one of the pioneers in the Mormon country. Born in Scotland, the father emigrated with his family to Utah when he was 14 years of age. Much of the then hazardous journey was made on foot, and for four years David Eccles wrung a living from the wilderness for his blind father and his dependent brothers and sisters.

At 18, he went on to Oregon City, returning in a few years to dig coal in Wyoming, drive ox-drawn freight cars through the South Pass and, despite this rigorous struggle for existence, lay the foundations of a successful business career. When David Eccles died in 1912 at the age of 63 he had interests in a great lumber business, a fire insurance company, railroads, banks and public utilities. He left 22 children and a fortune of some $7,000,000.

The Eccles fortune was substantial when Marriner was born, but the early struggles of the father left a deep imprint on the character of the boy. Even had he been disposed to the "easy life," his father would have seen to it that he learned early the lesson that money, in the West, was not acquired without struggle.

Completing his district school education in 1905, the future Utah capitalist enrolled in Brigham Young College, from which he was graduated in 1909. During the summers he worked for his father, tending store and keeping time in the lumber camps, living the life of the lumber jacks and familiarizing himself with their ways of thinking.

His formal education was completed with the commencement of 1909—giving him the virtual equivalent of a high school course. The boy was 19 years old at the time, and when his father asked him to accept a call as a Mormon missionary to Scotland he agreed to go.

The next two years, consequently, were spent in the vicinity of Glasgow in more or less successful efforts to convert the Scottish workers to Mormonism. It was during these missionary days in Scotland that Eccles met Miss May Campbell Young, the woman who is now his wife and the mother of his three children.

Eccles began his active business career shortly after his father's death. Receiving about $200,000 of the estate in his own right, the young man began at once the career that was to lead him to one of the two highest financial posts his country could offer.

His first step, at the age of 24, was the establishment of the Eccles Investment Company, with himself as vice-president and general manager.

Through the medium of the investment company he acquired control of several banks, some of which were none too solvent. The budding young banker took over active control of these holdings, however, and through mergers or other means soon whipped the properties into good shape. In 1928 he organized First Security Corporation, with himself in operating control. Through this corporation, he acquired a group of 25 financial institutions in Utah and Idaho, their total resources being in the neighborhood of $50,000,000.

Although devoting the bulk of his time to banking young Eccles found time to reach into other fields. He took over and operated some of his father's ranch ventures, reorganized the Sego Milk Products Company and sold it to the Pet Milk Company, remaining as president of Sego and becoming a member of the board of the Pet Milk Company, and continued his father's lumber interests in Utah and Oregon.

These, and other enterprises, formed the basis of the young business empire that Eccles had built up in the West when the stock market crash came in 1929. So well had he handled his affairs that when he joined the New Deal the White House was able to say of him: "His financial institutions came through the banking crisis in such splendid condition as to reflect great credit upon his ability as a bank executive. All of these concerns have successfully weathered the years of the depression."

Eccles' affiliation with the Roosevelt forces was something of an accident.



Marriner Eccles.

BACK in February, 1933, Stuart Chase, well-known writer on economic subjects, was scheduled to address a group of business men in Salt Lake City. His train was delayed by a snow storm and the chairman of the meeting called on Eccles to speak in his place. Chase arrived in time to hear the end of the address and was so impressed that he communicated with Rexford Guy Tugwell, then Mr. Roosevelt's No. 1 brain truster, and told him of the liberal views that were being expounded by the young Mormon banker.

It happened that at about that time the Senate Finance Committee was interviewing business men throughout the country to obtain first hand information on the national state of affairs and Eccles was one of those asked to appear.

For some time his acute mind had been disturbed by the vision of mounting debt. The doctrine that debt was capable of destroying the creditor as well as the debtor had been preached for generations in the Mormon country, and by 1933 the idea had begun to filter through to the banking strongholds on the East Coast.

Even during the boom days of the late twenties, when it seemed there would be no end to profit-taking, Eccles realized that something was sadly amiss somewhere in the economic structure. He watched the decline in farm income and realized that the position of the farmer was unhappy indeed, caught as he was between the grinding forces of mounting costs and dwindling income.

As he dwelt upon this situation and the allied problem of spreading unemployment, his mind gradually formulated a remedial program. It is strange that although he had never met Professors Tugwell, Berle or Moley, who were even then sketching the broad outlines of the New Deal, his ideas coincided to a remarkable extent with theirs.

The Eccles formula, in brief, rested on three propositions: (1) That employment must be regulated through a system of public works; (2), that distribution of wealth must be controlled through an income and profits tax, and, (3), that the volume of money must be controlled primarily through the Federal banking system. Control of these three factors, he decided, would control the velocity of money, or the rate at which it changes hands, which was his antidote for depression.

These views and others he discussed before the Senate Committee. He urged the adoption of the domestic allotment plan for wheat and cotton to raise the prices of these products by the amount of the tariff, the refinancing of farm mortgages on a long term basis at low interest rates, cancellation of the war debts, a bank deposit guaranty law, minimum wage, unemployment insurance and old age pension laws, Federal control of securities transactions and a unification of the banking system under Federal Reserve supervision.

When it is remembered that Eccles had acquired these views "on his own" despite their remarkable similarity to what was to become the New Deal's program, it is not surprising that Mr. Roosevelt brought him into the family circle as an expert in the Treasury Department to be prepared for the job of taking over the Federal Reserve.

The Wall Street bankers were frankly alarmed when Eccles, the liberal, was

(Continued on next page.)

The WILD WEST CULT in MUNICH

By a Special Correspondent of the Post-Dispatch Sunday Magazine

MUNICH, Germany.

THE movies and the rodeo are not the only sanctuaries for the Wild West these days, when even back yards have exchanged the tumult of juvenile cowboy-Indian battles for the more sophisticated play of "cops and robbers." In this city of Southern Germany, thousands of miles from Deadwood, the Chisholm Trail and the cattle ranges of Western America, the culture of the wild and woolly is still fondly nurtured. Rough riding, roping, chaps and 10-gallon hats have an honored place in the life of Munich. It was here in 1937, and not on some Arizona ranch in the '90s, that the accompanying photographs were made.

An organization of men and women called the Munich Cowboy Club is carrying on, in the heart of Europe, some of the spectacular aspects of the old American West. The members garb themselves for their club activities in cowboy and Indian costumes—big hats, chaps, checkered shirts, boots, neckerchiefs, feathered headdresses, beaded moccasins, fringed leggings and so on. Those who can, get their outfits from the Western part of the United States. They ride—using Western saddles—, throw the lasso, shoot and roll their own. Their club house is a long, low affair following the architectural lines of the old ranch houses of the West, and among its decorations are American flags.

Enthusiasm in Munich for the Wild West goes back a good many years, and was probably aroused partly by the tremendously popular stories of the late Karl May and partly by the early Western movies. Clubs devoted to this enthusiasm came into existence. Probably the first of them was the Velocipede Club Wild West, whose members sewed curtain fringe on their trousers to give themselves a wild and western appearance. This club and successors waxed and waned. Then, in 1914, the Munich Cowboy Club was formed, principally by circus and vaudeville performers. It has persisted and its membership has expanded until it now includes people in many occupations, all having a lot of fun out of their romantic devotion to a picturesque period of American history.



A cowgirl in full regalia.

Ready for rootin' or tootin'.

Making a rope do tricks.

Bavarian beer for a synthetic redskin.

Clubhouse of the Cowboy Club.

The Federal Reserve Head From the Mormon Country

(Continued from preceding page.)

named to the old Federal Reserve Board, the name of which has since been changed to the Federal Reserve System. It also aroused the ire of Senator Carter Glass, principal author of the original Reserve Act. The Virginia Senator's frame of mind was not improved when the new banking act, drafted under Eccles' supervision, was sent up to Congress for what was then the mere routine of enactment.

Originally, the Federal Reserve had been set up to facilitate the extension of credit—to do away with panics like that of 1907 which resulted from a currency and credit system that was too rigid. It was not designed as a curb to speculation. And yet here was a new banking act, the brain child of a young man with hair-raising notions, which was designed to do that very thing.

For a while it looked as though the threatened breach between the caustic legislator, Woodrow Wilson's Secretary of the Treasury, and the new reserve head might reach serious proportions, but mutual friends brought about a friendly understanding which has ripened into cordiality. Glass has even gone so far as to concede that the Eccles Board of Governors is "a pretty good board."

The rapprochement between Glass and Eccles is indicative of the attitude of those conservatives who were opposed to his appointment. While his outlook remains in harmony with that of the debtor class, the financial leaders in the East have come to realize that Eccles is no Western "wild man," that his philosophy does not necessarily spell ruin for the country's financial structure.

The new reserve governor still believes that recovery can be accelerated and protected by broad manipulation of money and credit, but he has not shown ambitions to redistribute the wealth by confiscatory taxes. Early in his career in Washington he sounded a reassuring note along this line. "Such measures as I have proposed," he said, "may frighten those of our people who possess wealth. However, they should feel reassured . . . it is to save the rich and not to soak the rich."

Eccles still believes in governmental spending of public funds to combat unemployment and increase purchasing power and he has not modified a statement that a public debt of 40 billion dollars—no longer a remote possibility—could be safely borne. On the other hand, he has shown no tendency to let inflationary movements get out of hand.

Early this year, when rising prices, low interest rates, increasing bank loans and idle funds presaged injurious credit expansion he stepped in and increased the reserve requirements of member banks by 33 1-3 per cent. Again last March he bluntly suggested an increase in taxes on incomes and profits as a budget-balancing move. This proposal received a cold shoulder on Capitol Hill, but the Wall Street bankers warmly praised the objective, if not the method. There was a somewhat conservative note in the statement issued by Mr. Eccles with his taxing proposal.

"I HAVE not been and am not now in favor of balancing the budget at the expense of the destitute and the unemployed," he said, "but I am in favor of increasing taxes on incomes and profits if necessary to sustain the volume of relief and bring the budget into balance and permit the paring down of public debt as private debt expands. Only by this process can monetary inflation be prevented."

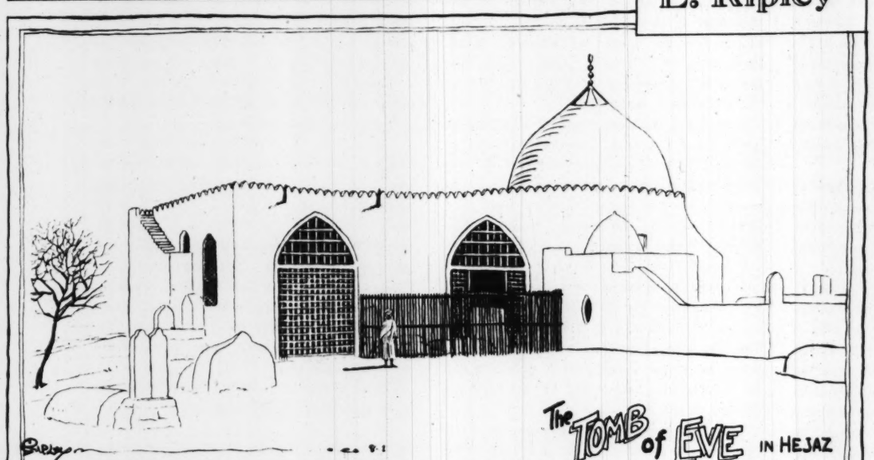
In other words, he believes that the privation of human beings is the real economic waste and the real menace to our domestic economy. If he has his way their needs will be supplied not by resort to the printing presses, but by the taxation of those who "have" for the benefit of all. This, he believes, is the avenue to sound prosperity and true democracy.

Eccles has figured but little in the social life of Washington. With his family, he lives at a fashionable hotel. He smokes only an occasional cigarette and but rarely does he indulge in a cocktail. He is fond of golf and plays infrequently with a few friends. But for the most part he is on the job. His work comes ahead of everything else and he devotes himself to it with the same intensity and faith that enabled his Mormon ancestors to impress their civilization on the wilds of Utah.

JOHN CLINE.

Believe It or Not

By Robert L. Ripley



THE TOMB of EVE IN HEJAZ

ARABS BELIEVE THAT ADAM AND EVE SETTLED IN JIDDA AFTER BEING DRIVEN FROM EDEN. WHEN EVE DIED THE LEGEND GOES, —— A TOMB WAS ERECTED OVER HER BODY, WHICH THEY BELIEVED WAS 260 FEET LONG — AS WOULD BEFIT THE MOTHER OF ALL MEN.



THE SIGN OF THE CROSS
THE MOBANGI'S — AN AFRICAN TRIBE MARK THEIR FOREHEADS WITH A CROSS BY MEANS OF CICATRICES - TO ASSIST THE DEATH ANGEL IN SORTING THEM OUT FOR HEAVEN

"B-B-B-B-B-B-B-B-...."

BETTY BOTTA BOUGHT SOME BUTTER. BUT SAID SHE, THIS BUTTER'S BITTER. IF I PUT IT IN MY BATTER IT WILL MAKE MY BATTER BITTER BUT A BETTER BIT OF BUTTER WILL BUT MAKE MY BATTER BETTER." SO SHE BOUGHT A BIT OF BUTTER BETTER THAN THE BITTER BUTTER - MADE HER BITTER BATTER BETTER SO IT WAS BETTER BETTY BOTTA BOUGHT A BIT OF BETTER BUTTER



THE ELDERBERRY IS THE ONLY EDIBLE BERRY FREE FROM INSECTS

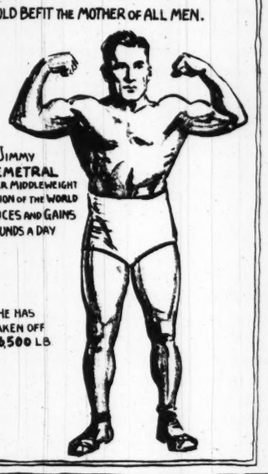
HAVE A COLD DRINK! DRINKING GLASS MADE OF ICE LONDON



A DUCK LAID 3 EGGS IN ONE DAY Owned by BEE BENDER, Dubois, Calif.



TWIN STEERS WEIGHING 2600 LB. EACH Raised by RAY D. CLARK, Pratt, Kansas



JIMMY DEMETRAL FORMER MIDDLEWEIGHT CHAMPION OF THE WORLD REDUCES AND GAINS 5 POUNDS A DAY

HE HAS TAKEN OFF 36,500 LB

On request, sent with stamped, addressed envelope. Mr. Ripley will furnish proof of anything reported by him.

Uncovering Ancient Treasures at World's Most Famous Battlefield

(Continued from Page 4.)

found in the palace, some of them bearing hieroglyphic inscriptions which probably will enable the institute's staff to date the period.

The excavators working on the famous battleground have made many important discoveries, including the stables of the blooded horses bred by Solomon for distribution through the east, and an ancient water system.

Armageddon, Greek for "The Mount of Megiddo," the ancient battleground of the Scriptures, has become thunderous in human speech as the synonym for battlefield, as the ground predicted in the Scriptures as that on which the forces of Good and Evil will be locked in the final conflict of time. First recorded in history as having fallen before the Pharaoh's warriors on M... 15, 1479 B. C., it was here that S... was overthrown, that Gideon slew... tered the Midianites in a night a... Here, Saul, routed by the Philis... fell upon his sword; here Elijah ... ered 850 prophets of Baal. H... marched Alexander the Great and ... Macedonian phalanx from the siege ... Tyre to the conquest of Egypt. ... the Arabs, filled with the fury of ... prophet, routed the Byzantine C... tians, and the scimitars of the Sarra... clashed with the broadswords of ... Crusaders. Napoleon, marching ... from Egypt, passed by the very site ... Megiddo. And in 1918, General Allen... by, sweeping up from Egypt with ... tanks and artillery, cut the intrench... Turks in two upon the immemorial ... plain, at the foot of the knoll upon ... which once Megiddo stood.

Science Looks at Pogonotomy (Shaving to You)

(Continued from Page 2.)

hand; copious amounts of water being used. These two operations should be made to consume from two and one-half to three minutes.

"If latherless cream is preferred for shaving, it should be applied on top of the soap and should be rubbed around enough to mix thoroughly with the lather. If lather-forming soap is to be used, it should be whipped into a lather with a shaving brush. When this lathering is completed, no harm will be done by extending the time the face is in contact with the soap by finding other things to do at this time, such as brushing the teeth or reloading the razor.

"Shaving should be begun by wetting the razor with hot water and keeping the face well lathered; both the razor and the face should be kept wet during the entire operation. It is good practice to shave the less difficult portions of the face first, in order that the more difficult portions shall have the benefit of a still longer contact with water.

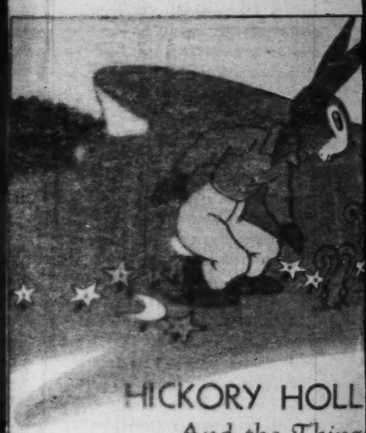
Following shaving the preferred ... or other post-shaving preparation ... be used after the soap has ... been rinsed thoroughly from ... face.

"Mechanical and chemical trau... associated with the operations of sh... ing produce in certain men an abnor... feeling, a hypersensitivity of the ... Good shaving practice includes in ... purpose the minimizing of this feel... For the hypersensitive person we p... pose the adoption of one of the fo... lowing changes in the preparation ... operations: (1) the use of cold wa... for the final lathering procedure, ... lowing the hot water preparational p... riod, or (2) the use of menthol in... porated with the shaving soap ... cream."

CORNS REMOVED WI... CASTOR O... PREPARATION
Say goodbye to risky razors and clumsy ... pads. A new liquid NOXACORN re... pain quick. Soon the corn (or callus) lo... and comes out with ease. Absolutely ... Contains pure castor oil, iodine and ... aspirin." 35¢ bottle saves untold ... Druggist refunds ... money if it fails. NOXACORN



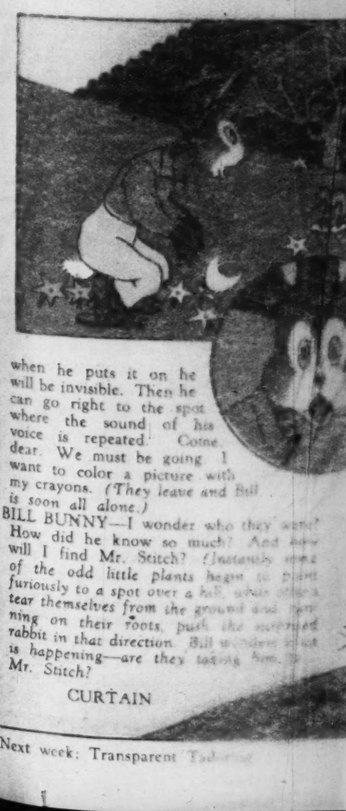
Next week: The Knave o' Hearts.



HICKORY HOLL...
And the Thing...
By WALTER QU...
MISS QUESTION AN...
THE CHARAC...

BILL BUNNY—A badly rattled rabbit.
MISS QUESTION—A very inquisitive ind...
MR. ANSWER—Who knows everything.

Is Bill Bunny dreaming or does this weird ... happening all the time really exist? Just ... rounded by a host of echoes who repeat ... without warning, he finds himself in a... hand facing a little old lady and a little fat ... The little lady stares at Bill through glas... and the puzzled rabbit stares back at her.



when he puts it on he will be invisible. Then he can go right to the spot where the sound of his voice is repeated. Come, dear. We must be going. I want to color a picture with my crayons. (They leave and Bill is soon all alone.)

BILL BUNNY—I wonder who they were? How did he know so much? And now will I find Mr. Stitch? (Instantly some of the odd little plants begin to plant furiously to a spot over a hill, while others tear themselves from the ground and ... ning on their roots, push the ... rabbit in that direction. Bill ... is happening—are they ... Mr. Stitch?

CURTAIN

Next week: Transparent Tadpoles



Ancient Treasures at
Famous Battlefield

Pogonotomy
to You)

Following shaving the preferred lotion
or other post-shaving preparation can
be used after the soap has a
been rinsed thoroughly from the
face.

"Mechanical and chemical trauma
associated with the operations of shav
ing produce in certain men an abnorma
feeling, a hypersensitivity of the fac
Good shaving practice includes in it
purpose the minimizing of this feeling
For the hypersensitive person we pro
pose the adoption of one of the fol
lowing changes in the preparations
operations: (1) the use of cold wate
for the final lathering procedure, fo
lowing the hot water preparational p
riod, or (2) the use of menthol incor
porated with the shaving soap
cream."

CORNS REMOVED WITH CASTOR OIL PREPARATION
Say goodbye to risky razors and clumsy corn pads. A new liquid NOXACORN relieves pain quick. Soon the corn (or callus) loosens and comes out with ease. Absolutely safe. Contains pure castor oil, iodine and "core aspirin." 35¢ bottle saves untold misery. Druggist refunds money if it fails.
NOXACORN

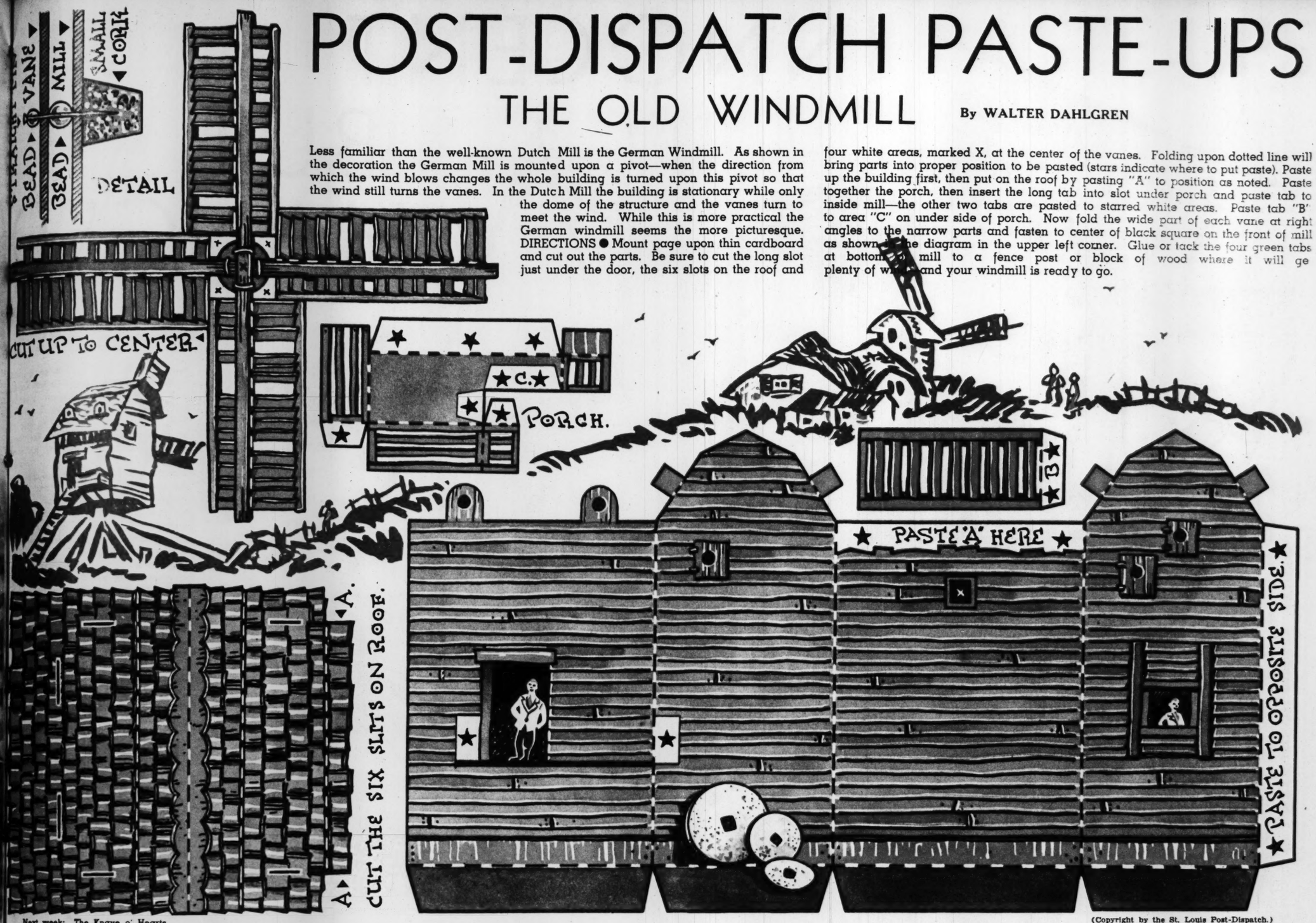
POST-DISPATCH PASTE-UPS

THE OLD WINDMILL

By WALTER DAHLGREN

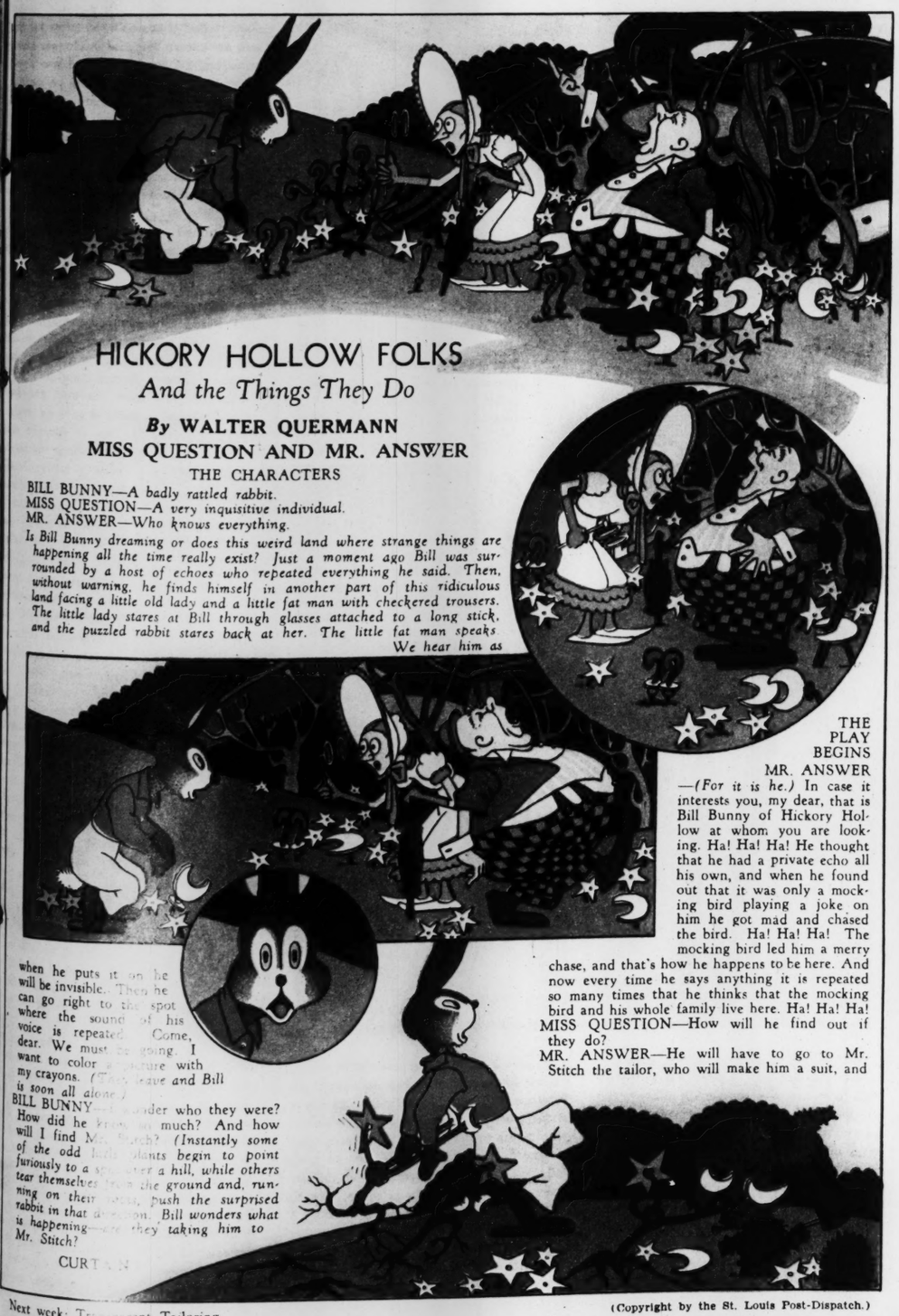
Less familiar than the well-known Dutch Mill is the German Windmill. As shown in the decoration the German Mill is mounted upon a pivot—when the direction from which the wind blows changes the whole building is turned upon this pivot so that the wind still turns the vanes. In the Dutch Mill the building is stationary while only the dome of the structure and the vanes turn to meet the wind. While this is more practical the German windmill seems the more picturesque.

DIRECTIONS ● Mount page upon thin cardboard and cut out the parts. Be sure to cut the long slot just under the door, the six slots on the roof and four white areas, marked X, at the center of the vanes. Folding upon dotted line will bring parts into proper position to be pasted (stars indicate where to put paste). Paste up the building first, then put on the roof by pasting "A" to position as noted. Paste together the porch, then insert the long tab into slot under porch and paste tab to inside mill—the other two tabs are pasted to starred white areas. Paste tab "B" to area "C" on under side of porch. Now fold the wide part of each vane at right angles to the narrow parts and fasten to center of black square on the front of mill as shown in the diagram in the upper left corner. Glue or tack the four green tabs at bottom of mill to a fence post or block of wood where it will get plenty of wind and your windmill is ready to go.



Next week: The Knave o' Hearts.

(Copyright by the St. Louis Post-Dispatch.)



Next week: Transparent Tailoring.

(Copyright by the St. Louis Post-Dispatch.)

muny OPERA Biographs



Boy soprano of Grace Church choir in Chicago—for many years one of the tenors of the Metropolitan Opera House in New York, where his repertory included many famous operatic roles—soloist in symphony concerts, singer and comedian in "The Cat and the Fiddle"—and then a comedy role the past season without songs in the Theater Guild production of the Pulitzer Prize play "Idiot's Delight" with Alfred Lunt and Lynn Fontanne.

He has appeared as soloist in Boston with the Choral Society, Mollenauer, directing, and with the Boston Symphony, Koussevitzky directing. He has also been soloist with the famous Apollo Club and Mendelssohn Society.

He appears in the following productions at the Municipal Theater this summer: "The Pink Lady," "Robin Hood" and "Wild Violets."

Next week: Ruth Urban.

(Copyright by the St. Louis Post-Dispatch.)

INNOCENT BUT HANGED

The Third in a Series of Articles on Famous Miscarriages of Justice.

How a Footprint in the Snow Pointed the Way to the Gallows.

By S. D. ARCHER



"The father confessor turned to the Sheriff and said, 'You have killed an innocent man.'"

"The boots and the impression in the snow differed by a fraction of an inch."

RHODE ISLAND abolished capital punishment early in 1852 because it had hanged an innocent man for murder. Public opinion reacted harshly to the verdict and thus expressed its resentment against the blundering of the authorities, who had relied wholly upon circumstantial evidence to obtain a conviction.

On Sunday afternoon, December 31, 1843, Amasa Sprague was found brutally murdered, his face and skull battered with a heavy implement, a bullet from a gun in one arm. Snow lay thick on the ground and bore signs of a violent struggle. The scene of the crime was by an open roadside in the vicinity of Cranston, a suburb of Providence.

Whatever the motive, the dead man had not been robbed. A considerable sum of money was found on his person and he still wore his expensive fur coat and personal ornaments, for Amasa Sprague was one of the wealthiest and most prominent citizens of the State, a power in industrial circles and the member of a family that gave Rhode Island several governors and United States senators. He and his brother owned the large Sprague Manufacturing Company and Amasa occupied a fine residence at Cranston. Near by, extensive acres of farm land belonged to him. He frequently chose Sundays to visit his outlying property, and it was believed that he had been on his way on some such mission when he was attacked and killed.

The crime had not been committed without leaving traces that promised a quick solution of the mystery as to the murderer's identity. Searchers found the broken stock of a musket a short distance from the scene of the tragedy; then, in some thick underbrush, the bent barrel of the weapon. Still in the same vicinity, a blood-stained blue overcoat was recovered from its place of concealment, and even more promising clews were supplied by the fresh tracks of a man's feet in the snow, beginning at the spot where the body had been found and leading in practically a straight direction to the back door of a house owned by Nicholas S. Gordon.

Gordon had built the house in which he lived and used it in part as a notion and grocery store as well as a residence for his family, consisting of his mother, sister and two brothers.

Nick Gordon had come to Cranston from Ireland seven or eight years before, and from a small beginning as a shopkeeper had gradually developed his business into a state of prosperity which had enabled him to send for his poor relations in Ireland. This prosperity he owed largely to the sale of liquor, which he combined with his other stock in trade.

Not only did the tell-tale tracks point to Nick Gordon's house as the place to which the murderer had gone from the scene of the struggle that had ended in Amasa Sprague's death, but when the scattered parts of the gun were assembled, the weapon was identified as one that had passed through several hands and was last owned by Gordon. Likewise witnesses came forward and stated that they had seen Gordon wearing the blue coat often enough to be sure of identifying it as his.

On top of all, it was shown that Nick Gordon had repeatedly, in the presence of witnesses, threatened to be revenged on Sprague and declared he would not scruple to kill him.

Gordon's hatred of Sprague was inspired by the latter's use of his powerful influence, about five months before, in opposing the issuing of a liquor license to Nicholas, influence sufficient to cause the town council to deny Gordon's petition for its renewal. By this decision Gordon felt himself deprived of his principal source of income and it made him bitter.

But with all this evidence to incriminate him, Gordon proved to the satisfaction of the authorities by witnesses that he was not anywhere near the scene of the crime at approximately the time of its commission, and that he could not therefore have murdered Sprague. Accordingly suspicion was lifted from him and he was not further molested.

There are always busy-bodies connected with a case of this nature who buzz like bottle flies around a cadavar, and here a number of ever ready amateur detectives took over the investigation by attempting to trace the murderer by the impressions made by his feet in the snow.

Had there been among them a Monsieur Lecoq, he would have made a plaster-of-paris cast of the footprints, as we know from Monsieur Gaboriau was his practice; but these self-appointed human sleuths confined themselves to measuring the tracks with sticks of wood, and while one said they had been made by a No. 8, another by a No. 9, a third declared that they had been made by a No. 10 boot.

BUT it gave the sheriff an idea. He went to Nick Gordon's house and demanded to see the boots worn by the men folks, and in the sleeping room of Nick's brother John he found a pair that on examination showed had been recently worn in the snow and by test were declared accurately to fit into the tracks. More measurements with sticks, however made the finding less convincing, since the boots and the impression in the snow differed in the matter of width by a fraction of an inch.

As soon as it became known that John's boots fitted the footprints that led away from the dead body of Amasa Sprague, according to the measurements described, the bottle flies began to buzz with renewed energy. John, who tended Nick's bar and acted as clerk or salesman in the shop, had been seen wearing some of his brother's clothes at times, including the blue coat with the blood-stained sleeve, witnesses declared; had been seen in the vicinity of the crime two days before the murder, and, moreover, had a bruise on his face that had not been there before the tragedy.



What motive could John Gordon have had to kill the millionaire print plant owner? Well, a motive was readily supplied, based on the belief that John had taken Nick's quarrel with Sprague over the whisky license into his own hands and committed the murder.

It was known that John was doggedly devoted to his elder brother for having lifted him out of the poverty that was his in Ireland to a position of relative ease and comfort in America. So John Gordon was arrested, and to make doubly sure that no guilty man should escape, the authorities also took the third brother, William, into custody on suspicion of having been a confederate of Brother John in the commission of the murder. He had allegedly been seen with a gun in the vicinity of the spot where the murder had taken place on that dreadfully cold Sunday afternoon—in his shirt sleeves. Nor had he been alone. He had had a companion, and that companion, his brother John.

The position of the two young Irishmen, only six months over, was not promising when they were put on trial early in April, 1844. They were not of the religion of the majority of this New England section, w its strong prejudices against Catholics at time, and they were furthermore faced the specter of Amasa Sprague's powe family influence. They were not even lowed to have separate trials. They w jointly indicted and tried on the s charge.

In the light of modern science applie the detection of crime, the trial was farce, but even with the primi means at hand, the case, though viewed a distance of a century, seems to have b conducted with not a little prejudice and glaring disregard of available evidence. evidence submitted was interpreted to disadvantage of one of the defendants, William Gordon was acquitted by the ju The verdict of guilty against John in final analysis rested solely on the disp measurements of the footprints in the s which were declared to have been made John's boots.

The right of appeal for a new trial w denied the convicted man in a learned eloquent argument by the court, and he w sentenced to be hanged on February 1845.

JOHN GORDON was convicted on circu stantial evidence—evidence so fla that the verdict seems a travesty on j tice. People obviously felt that he had b denied a fair trial, or at least that his g had not been made sufficiently clear to sa fy the public conscience. They rallied to support after the trial and petitioned Governor to right an apparent miscarri of justice, but the response was in the ne tive and the sentence was remorseles executed.

John Gordon emphatically denied his g when asked by the Judge if he had a thing to say why sentence should not passed upon him. He declared he h never killed a human being in his life a had not known Sprague. A stranger amo strangers, his life, he said, had been tw away by wicked and malicious persecut The priest who attended him on the s fold in his last moments probably kn who committed the murder since John not kill Sprague, but if he did his lips w sealed by his oath of secrecy, for repea what the convicted man had said just be he dropped through the trap, the father fessor turned to the sheriff and said he forgave him, adding: "You have killed innocent man."

Five years later the State was startled a shocking revelation. Nicholas and W liam Gordon had returned to Ireland s after John's execution, and there on death bed Nicholas Gordon confessed t he had murdered Amasa Sprague.

Whether John knew the truth and d with the secret in order to save his brot for having paid his fare to America a giving him a ha must be left to conj ture. If the pri knew he never told.

One can hardly e cape the impress that John Gordon innocence could ha b e e n satisfactor demonstrated, but a proverbial sectio instinct that sets up somewhat hard man standard. jury can reasonably asked to find a m guilty of first degr murder on noth more convincing th a disputed correspon ence of the defendan shoes with tracks the snow; the bel of witnesses, who h no knowledge of s a matter, that the discoloration on sleeve of the blue c was human blood; t John Gordon had be seen wearing the c which was the pr erty of his broth Nicholas, and that he had been noticed n the scene of the fatal conflict several d before the murder in company with brother William, who was carrying a g

The science of ballistics was not kno at the time, nor the convincing proof forded by fingerprints, but even with that knowledge, no direct evidence w seemingly presented, and denial of a n trial and the refusal of the Governor to terfere, though public opinion was th oughly aroused in favor of some restrain action, throw a strange light on t processes of justice in 1845.

T
NGED

majority of this New England section, its strong prejudices against Catholics of time, and they were furthermore faced the specter of Amasa Sprague's po family influence. They were not even lowed to have separate trials. They jointly indicted and tried on the charge.

In the light of modern science applied the detection of crime, the trial was farce, but even with the primitive means at hand, the case, though viewed a distance of a century, seems to have conducted with not a little prejudice glaring disregard of available evidence evidence submitted was interpreted disadvantage of one of the defendants William Gordon was acquitted by the The verdict of guilty against John final analysis rested solely on the measurements of the footprints which were declared to have been John's boots.

The right of appeal for a new denied the convicted man in a eloquent argument by the court, and sentenced to be hanged on February 1845.

JOHN GORDON was convicted on stantial evidence—evidence so that the verdict seems a travesty tice. People obviously felt that he had denied a fair trial, or at least that had not been made sufficiently clear ly the public conscience. They rallied support after the trial and petitioned Governor to right an apparent miscarriage of justice, but the response was negative and the sentence was executed.

John Gordon emphatically denied when asked by the Judge if he had thing to say why sentence should not passed upon him. He declared he never killed a human being in his life had not known Sprague. A stranger strongers, he said, had come among by wiles and malevolent persuasion. The priest who attended him on the to the last moments, probably knew who committed the murder of not kill Sprague, but if he did his lips sealed by his oath of secrecy, for which the executed man had paid with his life dropped through the trap, the guards turned to the sheriff and said he forgave him, adding: "You have hanged an innocent man."

Five years later the State was rocked a shocking revelation. Nicholas Gordon had returned to Windsor after John's execution, and there on death bed Nicholas Gordon confessed he had murdered Amasa Sprague.

Whether John knew the truth and with the secret in order to save his for having paid his love to Amasa



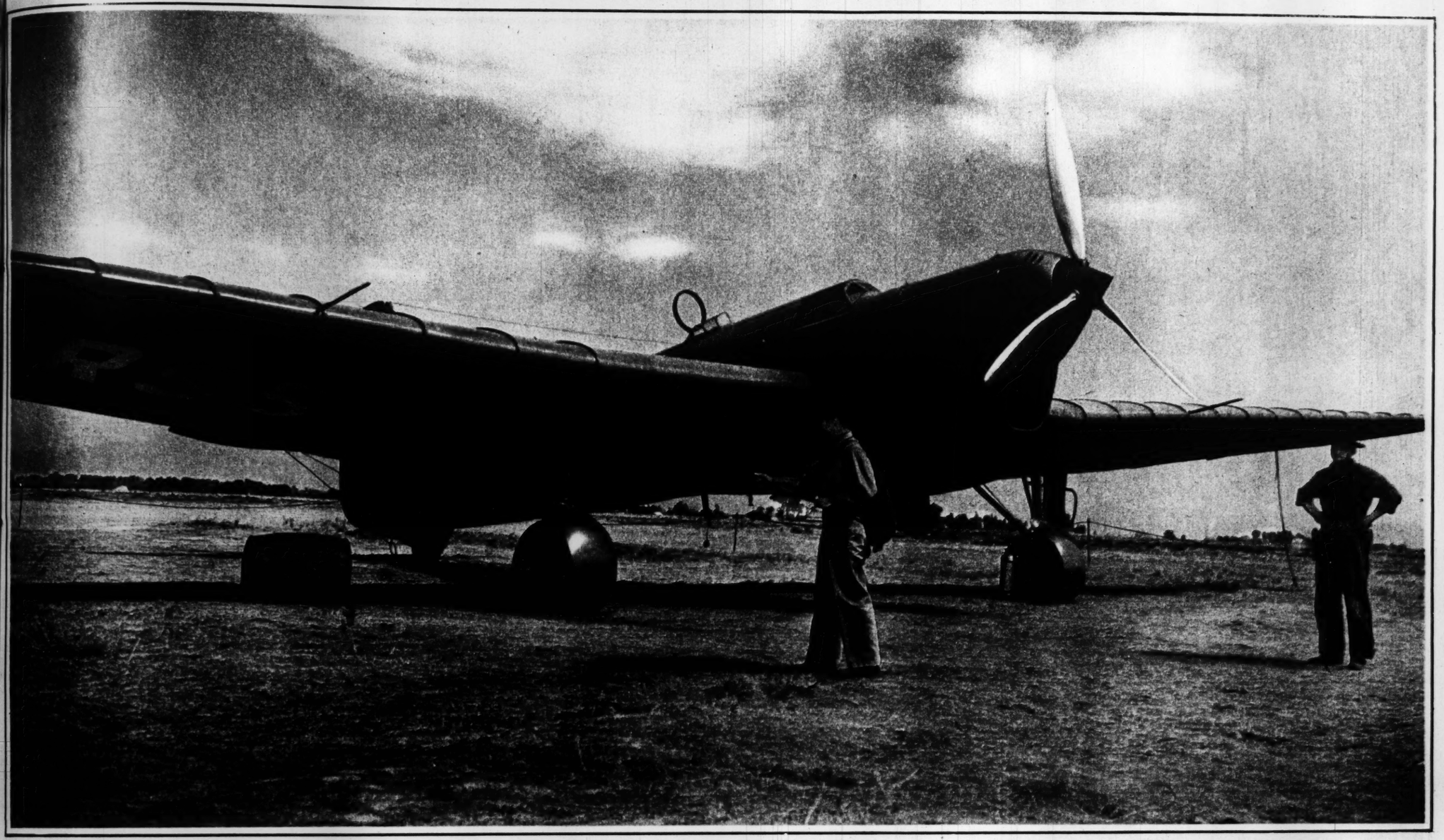
Nicholas, and met on the same street the scene of the fatal quarrel shortly before the murder of Sprague and brother William, who was walking

The absence of fingerprints at the time, and the impossibility forded by fingerprints for such that knowledge, an innocent seemingly presented with a verdict of trial and the refusal of the Governor terfere, though public opinion was oughly aroused in the case, to action, throw the protective cloak processes of justice around

The ST. LOUIS POST-DISPATCH ROTOGRAVURE

PICTURE SECTION

AUGUST 1, 1937



SOVIET TRANS-POLAR PLANE at SAN JACINTO

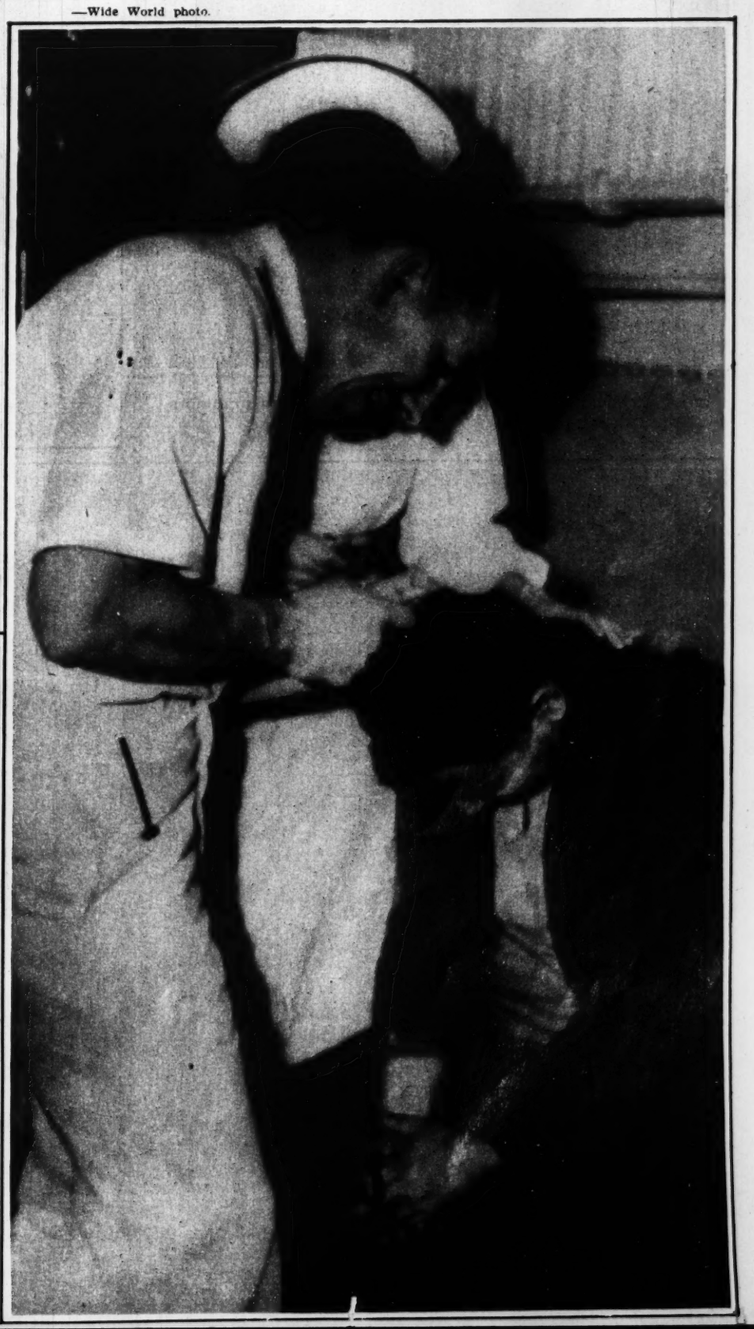
Ship of the second trio of Russians to fly from Moscow to the United States under guard at the California city after their record flight. They were Michael Gromov, Andrei Yumashev and Sergei Danilin.

—Wide World photo.



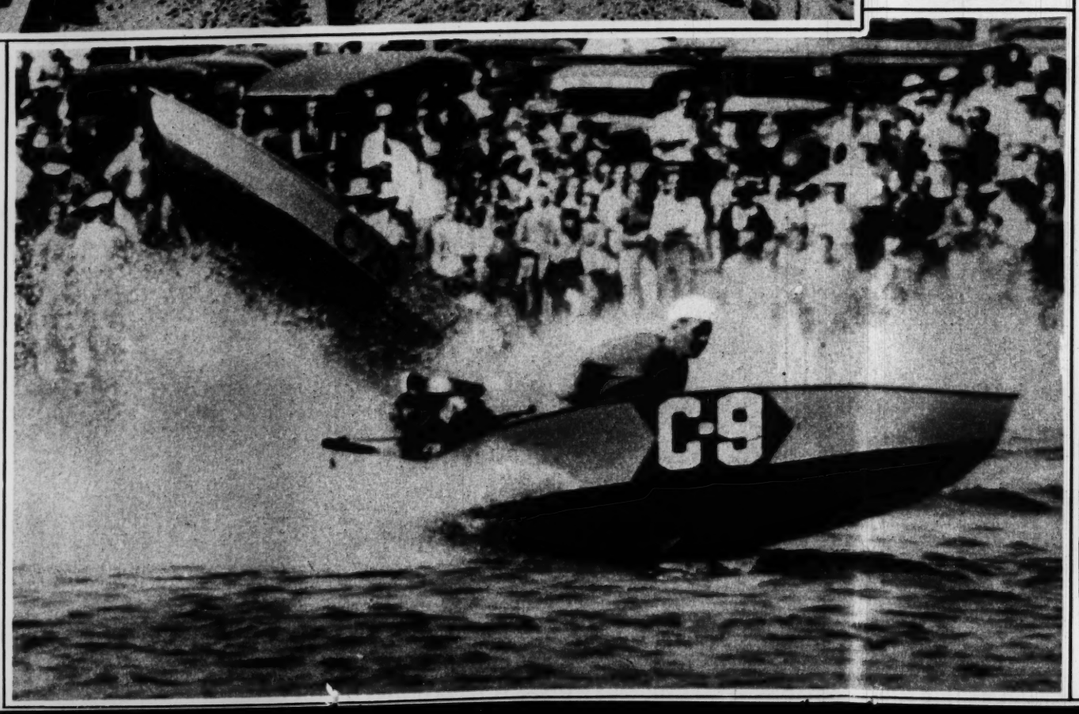
A RIOT VICTIM

One of the 60 injured in the fighting at the Corrigan - McKinney Republic Steel Corporation plant at Cleveland last Monday night receiving first aid treatment at a hospital.



FIGHTING FOR RIGHT OF WAY

A track crew of the New York Central Railroad pushing a freight line through a barrier of track erected by the Pennsylvania Railroad at Linden, N. J., where both lines want the right of way into a new 700-acre industrial area.



AN EXCITING MOMENT

Mischief Too, C-29, was spun high on its stern by the wake of The Humbug, C-9, in a recent race at Long Beach, Cal. After two spins, Mischief Too landed right side up and continued the race.

EXPERIMENTS in FIRE-WALKING



Ahmed Hussain, Indian professional fire-walker, praying before walking over hot embers in tests by the University of London Council for Psychical Investigation at Carshalton, England.





A physician examining the feet of one of the amateurs after the fire-walk.



Hussain and amateur volunteers having their feet washed in preparation for the tests. Hussain at first walked barefoot across the pit which was 12½ feet long and had a temperature of 575 degrees Centigrade on the surface, without suffering any burns. In fact, the temperature of his feet was reduced from 74 to 66 degrees Fahrenheit.

A volunteer walks hurriedly through the pit. His feet were blistered. Hussain had asserted amateurs would not be burned if they walked through with him, but when three of them tried it, their feet also blistered.



The physician inspects Hussain's feet after the feat. They were normal feet, with soft skin. He habitually wears shoes.



Taking the temperature of feet. After a second walk through with volunteers, Hussain suffered very small blisters. He blamed this on reporters and photographers, asserting they disturbed his concentration.



Circuit Judge William [illegible] and dipper for the jury



[illegible]ant leaving the Ore[illegible] Claude Garrett.



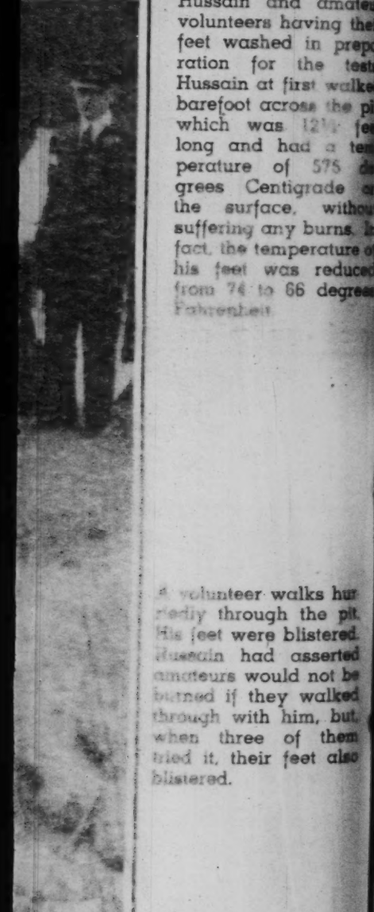


WALKING



Hussain and amateur volunteers having their feet washed in preparation for the tests. Hussain at first walked barefoot across the pit, which was 12½ feet long and had a temperature of 575 degrees Centigrade on the surface, without suffering any burns. In fact, the temperature of his feet was reduced from 74 to 66 degrees Fahrenheit.

A volunteer walks hurriedly through the pit. His feet were blistered. Hussain had asserted amateurs would not be burned if they walked through with him, but, when three of them tried it, their feet also blistered.





...th volunteers. Hussain suf-...phers, asserting they dis-

OZARK MURDER TRIAL



Circuit Judge William Barton presides. The pitcher is for him, the bucket and dipper for the jury.



The jury listening to testimony that Robert Kenyon, young farmhand, kidnaped Dr. J. C. B. Davis, elderly Willow Springs physician, in an attempt to collect $5000 ransom, then shot him to death in a thicket. The jurors found Kenyon guilty, fixed his punishment at death.

SCENES AT ALTON, MO., DURING KIDNAP-MURDER TRIAL OF ROBERT KENYON

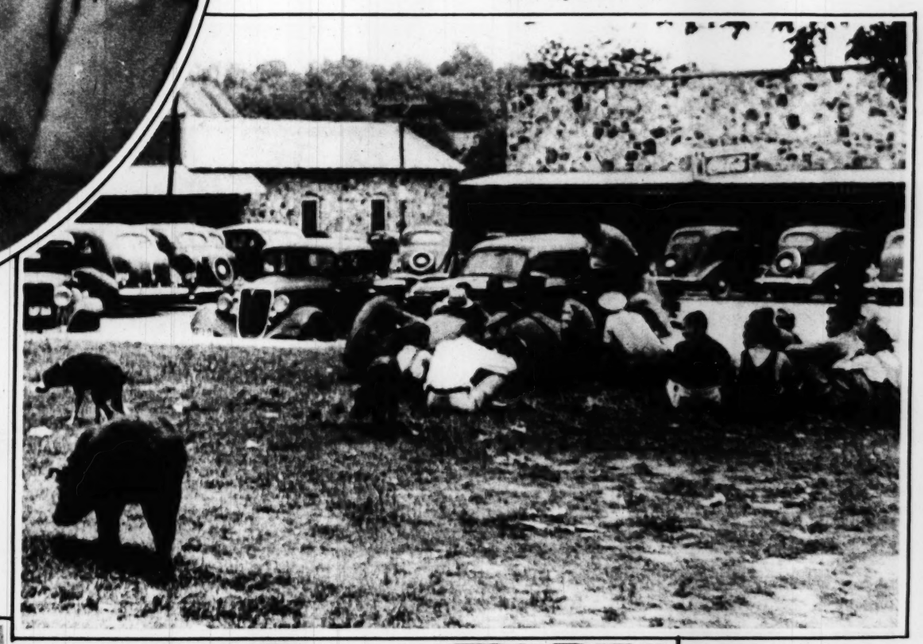
Photographs by Arthur Witman of the Post-Dispatch Staff.



The defendant leaving the Oregon County jail with Sheriff Claude Garrett.



The killer and his fiancee, Opal Welch, 18 years old. She sat beside him through the trial, asserted she would marry him in spite of the verdict.







The courthouse lawn. The pigs, accustomed to graze there, soon retreated to quieter surroundings.

Left, spectators listening with rapt attention.



People flocked from miles around to attend the trial, and "Doc" McLandon took advantage of the holiday atmosphere to set up a medicine show across the street.

"What do you think the jury'll do?"

Right, "The jury's coming in!"



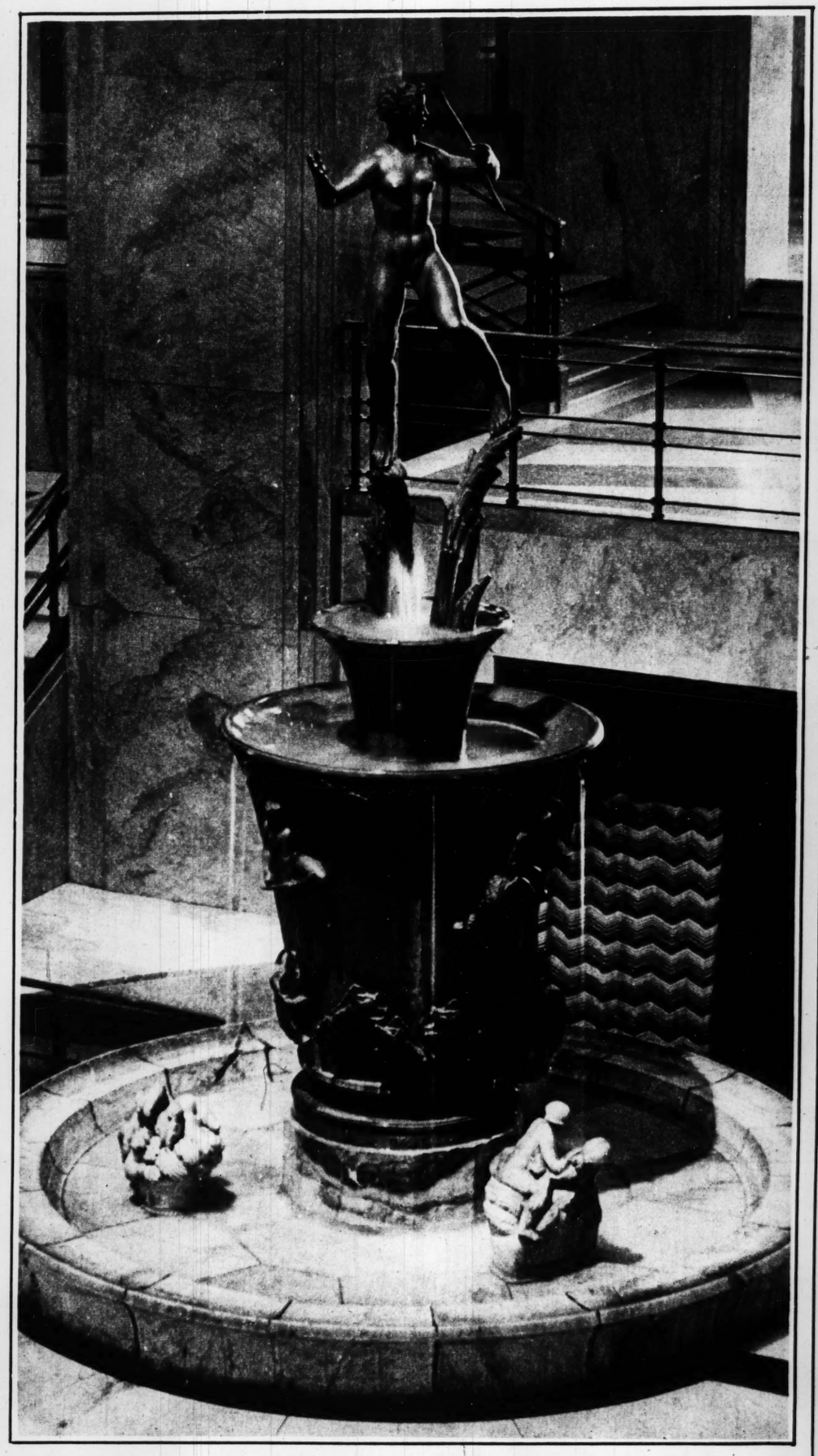
FAMOUS WORKS of CARL MILLES, SCULPTOR of A



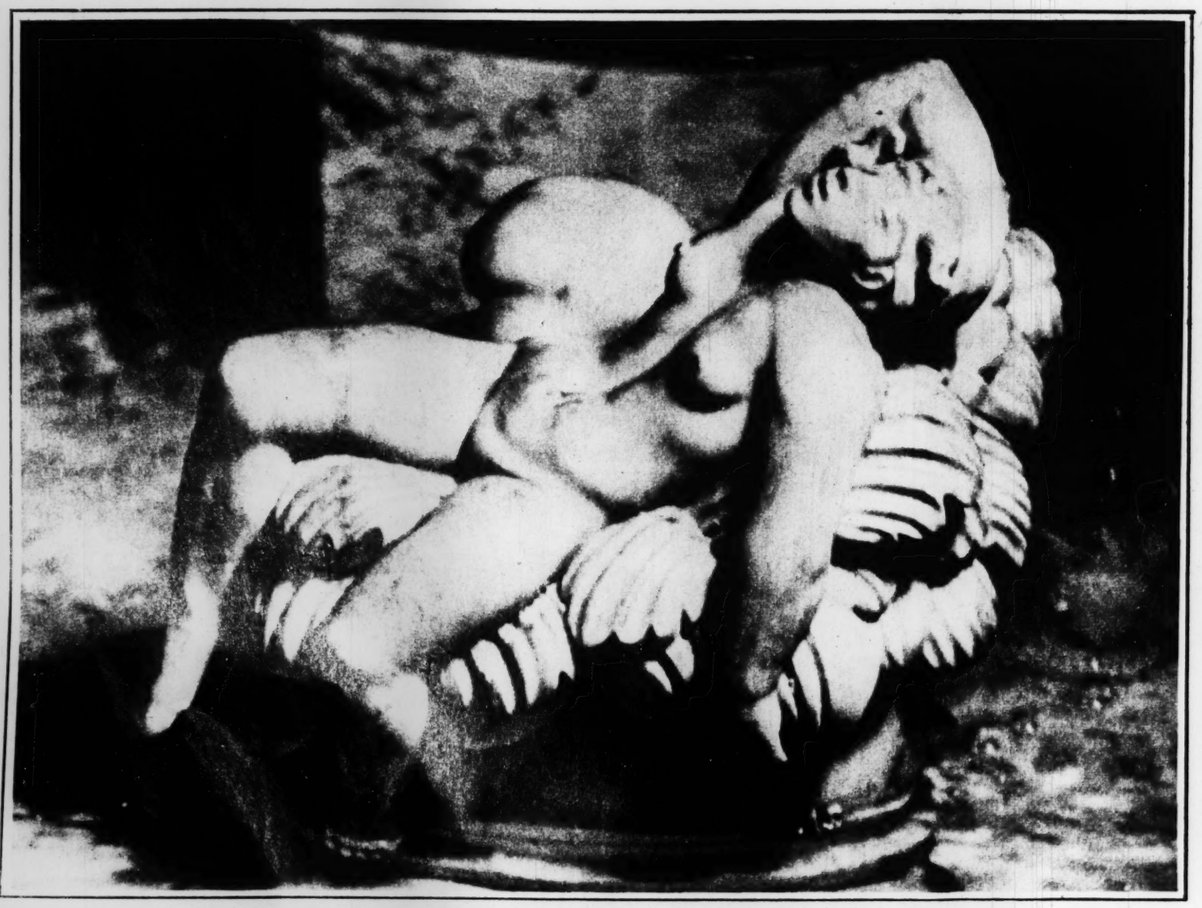
Jonah and the Whale. Here the astonished prophet is cast out by the "great fish." In relief about the base are other episodes from the Bible story. The fountain stands at Cranbrook Academy of Art near Detroit.



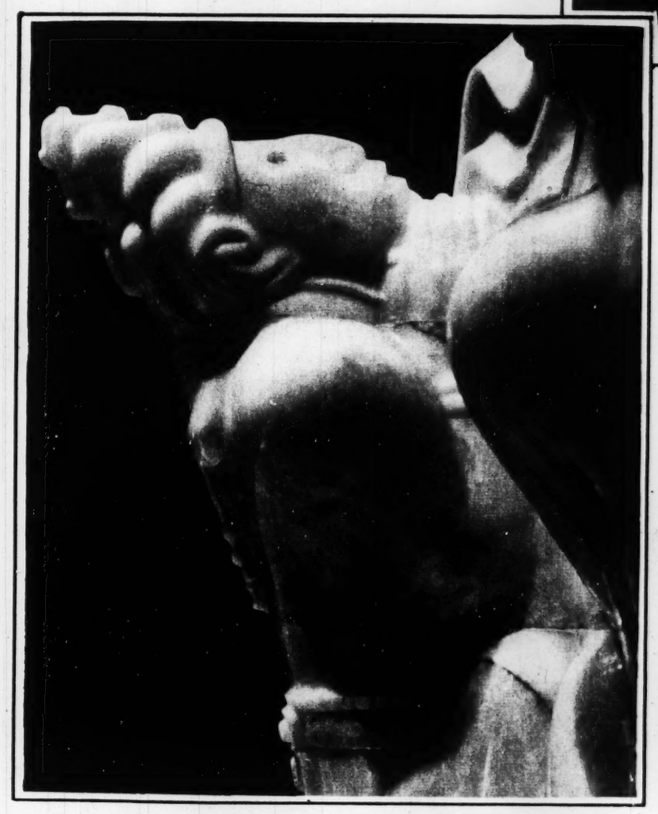
Jonah, repentant, preaches the fall of Nineveh so that all listen, even the dogs which had troubled his steps. A detail from the base.



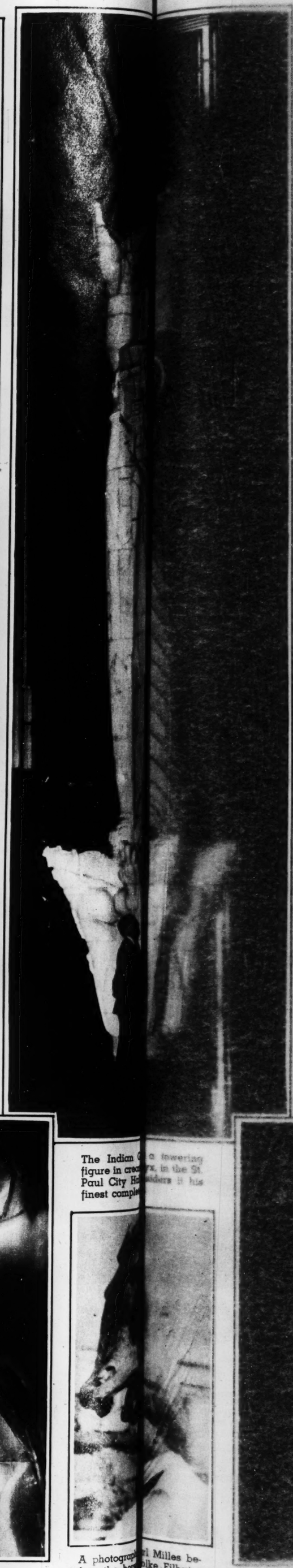
The marble Fountain of Diana, in Diana Court on North Michigan boulevard in Chicago. Woodland scenes appear in relief on the pedestal below the huntress. In the basin are a pair of bathers, a weary nymph and a group of grotesque creatures of the wood.



The sleeping nymph, a subordinate figure in the Fountain of Diana.



A suppliant; one of the onyx figures which form the base of the Peace-God.



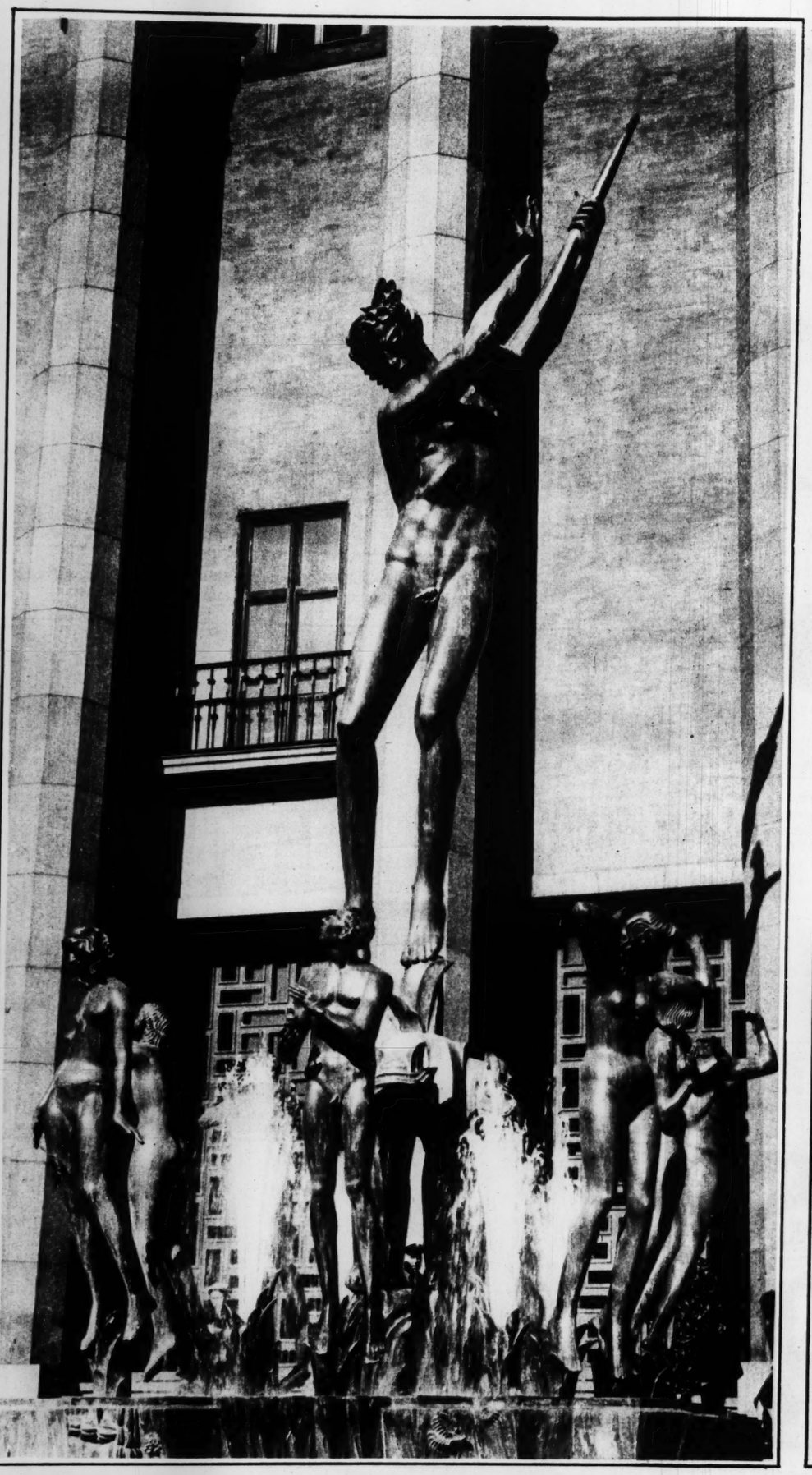
The Indian … figure in cre… Paul City Ho… finest comple…

A photograph … fore the hon… (in the St. Lo…

…l Milles be… …lke Filbyter

MILLES, SCULPTOR of ALOE PLAZA FOUNTAIN





The Fountain of Orpheus before the Concert Hall in Stockholm. Below him is three-headed Cerberus; about him are listening figures. A girl lets fall a flower; a man hushes his singing bird; Beethoven strains toward the music he cannot hear.



The face of Orpheus, at once the musician and the seeker, pausing to charm the underworld with his lyre before he passed "with great strides along the mead of asphodel" in search of Eurydice.



All summer long after Milles unveiled the Orpheus last year, the market-folk placed flowers at its base. Here they are at the feet of Beethoven.



orm the base of

The Indian G… a towering figure in crea…yx, in the St. Paul City Hal…siders it his finest comple…



A photograph… Milles be-fore the horse… Folke Filbyter (in the St. Lou…

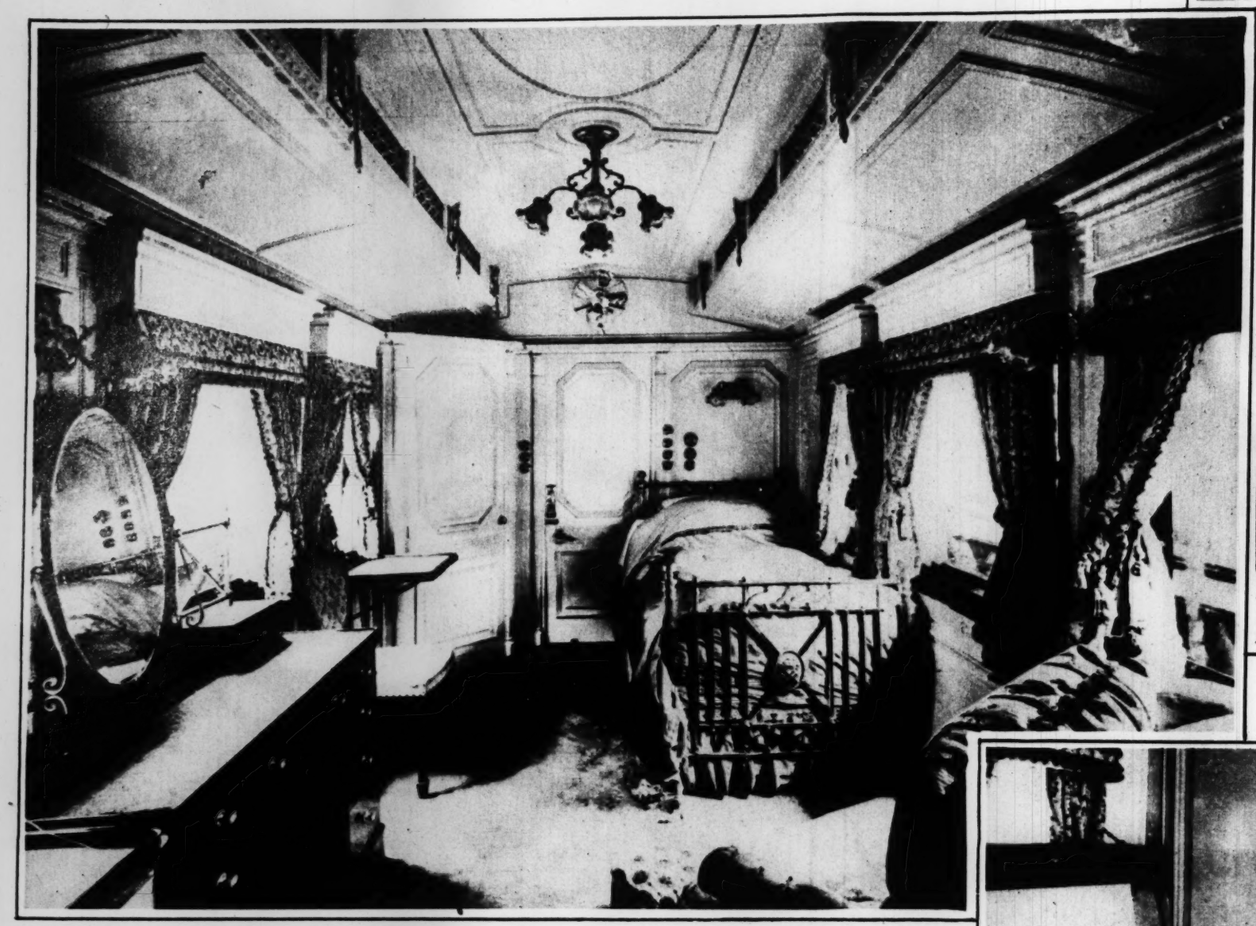


Another view of the Peace-God, showing the features and the 12-foot pipe of peace.



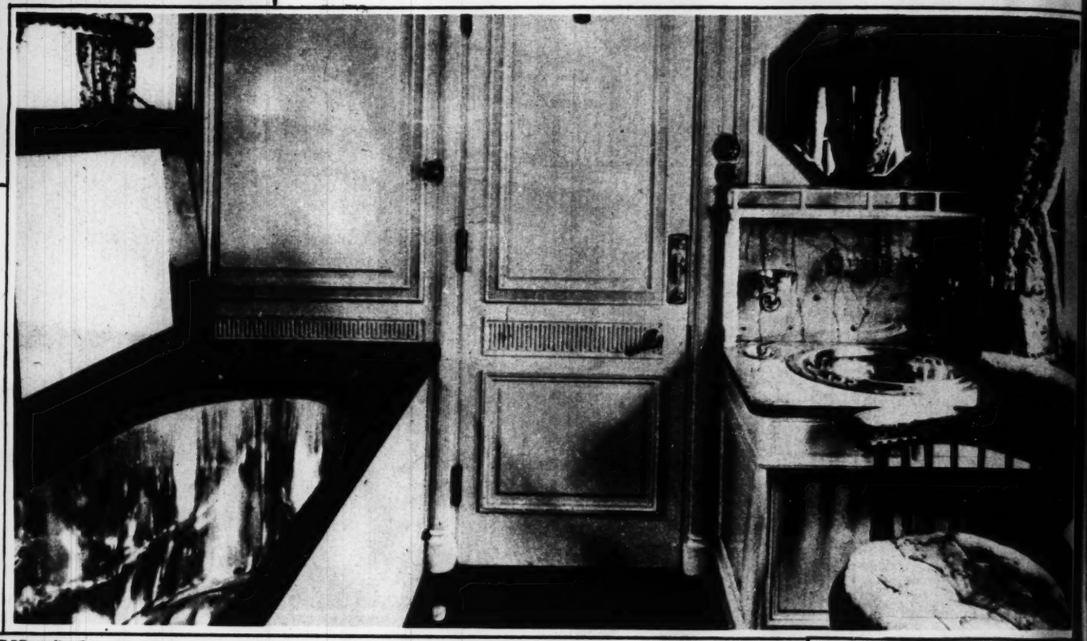
A camera study of Europa and the Bull, a bronze fountain in Sweden and at Cranbrook, where Milles is professor of sculpture.

The BRITISH ROYAL TRAIN





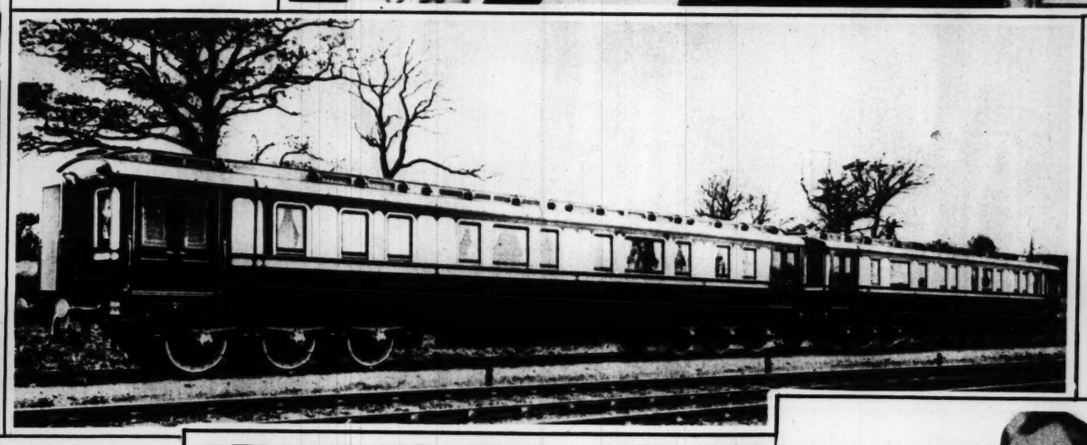
The Queen's day compartment. King George VI and Queen Elizabeth recently traveled to Scotland in this palace on wheels.



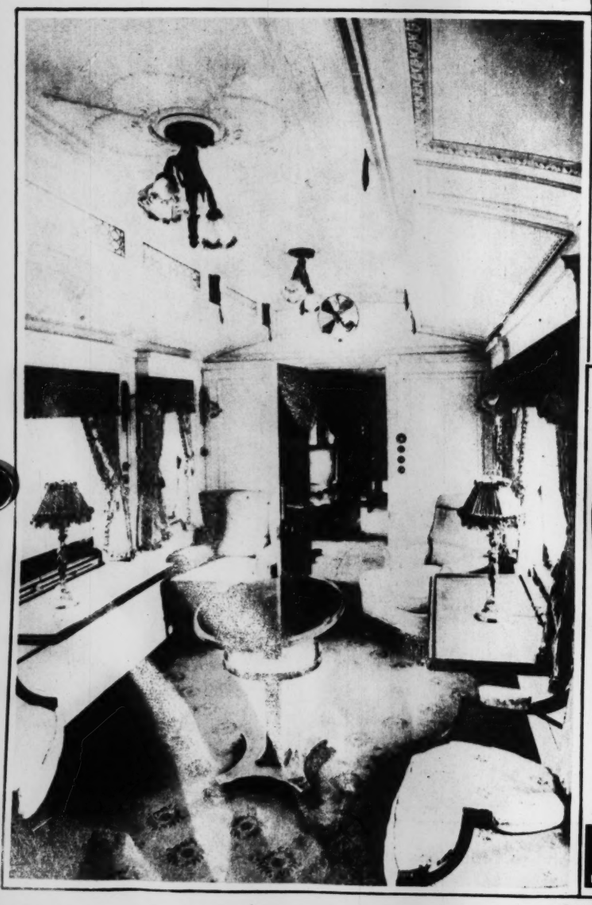
The Queen's sleeping compartment. Most of the train furnishings are Chippendale. The compartments are paneled in mahogany with rosewood and satinwood inlays.

The King's dressing room and bath is shown on the left, the Queen's on the right. The bath tubs have special lids. That in the King's compartment is closed. The King's bedroom is shown through the open door of his dressing room.





The two coaches that make up the royal train. These pictures are the first ever taken of the train.



The King's day compartment. The wall tables beside the unusually wide windows have drop-leaf arrangements.

Eat AT THE COOL HOTEL DeSoto
ELEVENTH AT LOCUST
BEDROOMS AIR CONDITIONED

FOR ITCHING SKIN

Are you suffering from an itching, burning, irritated skin? There's no need to. For 30 years Zemo has brought welcome relief to millions of sufferers. Because of its rare ingredients, Zemo usually cools, soothes and relieves the itching of Eczema, Simple Rashes, Pimples, Ringworm and similar annoying skin irritations promptly. Buy Zemo today—All druggists', 35¢, 60¢, $1. Approved by Good Housekeeping Bureau.

zemo
FOR SKIN IRRITATIONS



WHAT A DIFFERENCE the appearance of long, dark lashes does make! Pale, scanty, unattractive lashes can be instantly transformed into lovely, curly, luxuriant fringe with Maybelline Mascara — preference of more than 11,000,000 beauty-wise women.

LOVELIER EYES FOR YOU

Choose either the famous, economical Maybelline Solid form mascara or the new Maybelline Cream mascara. Both are harmless, tear-proof, non-smarting. 75c at all toilet goods counters. Liberal introductory sizes at all 10c stores. Demand Maybelline for eye make-up in good taste. For your own delightful satisfaction insist on Maybelline.



DON'T USE A KNIFE!

CORNS COME BACK BIGGER UGLIER

unless removed Root and All*

DON'T take chances paring corns! A knife not only means the risk of dangerous infection—even blood-poisoning—but your corns keep coming back, each time bigger, uglier, more painful than ever before. And there's no reason for old-fashioned, ineffective, dangerous home paring. Now you can end corns quickly, easily, safely with the new double-action Blue-Jay method that removes corns, Root and All. Blue-Jay stops pain instantly by removing pressure, then in 3 short days, the corn lifts out, Root and All. (Exceptionally stubborn cases may require a second application.) There's no danger of infection as from cutting or paring—no chances of the corn coming back bigger and more painful. For the easy Blue-Jay method swiftly, safely, scientifically removes the whole corn.

Blue-Jay is a tiny scientifically medicated plaster. Easy to use, invisible. Held snugly in place with Wet-Pruf adhesive which cannot stick to stockings. Does not make shoes tight. Get Blue-Jay today at all druggists. 25¢ for package of 6.

BLUE-JAY
BAUER & BLACK SCIENTIFIC CORN PLASTERS

*A plug of dead cells root-like in form and position. If left may serve as focal point for renewed development



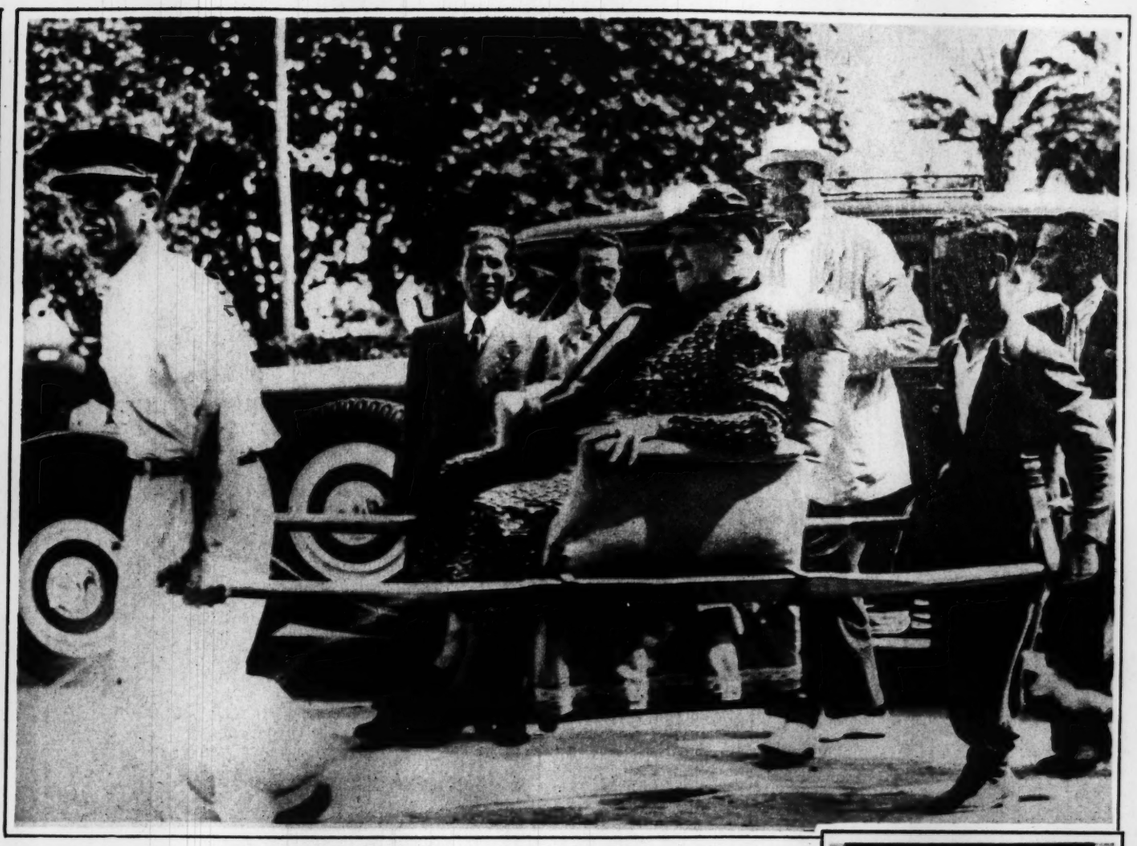
...ge VI and Queen Elizabeth recently

HE LAUGHS AT ALL PHILOSOPHIES



Conrad Sebastian Robert Russell, son of Bertrand, Lord Russell, 64, original thinker on affairs international and, so to speak, domestic.

THE AMERICAN DOWAGER ON A HOLIDAY



The President's mother, Mrs. Sara Delano Roosevelt, enjoys sight-seeing in Pompeii.

PRIESTS OF THE GENTLE BUDDHA



Japanese of the Sodo sect drilling on Tokio temple grounds.

TRIES IT ON PIANO



A voice student makes a test recording, head down over the keyboard. Her Philadelphia teacher thinks it's better that way.

NAZI NOVELTY



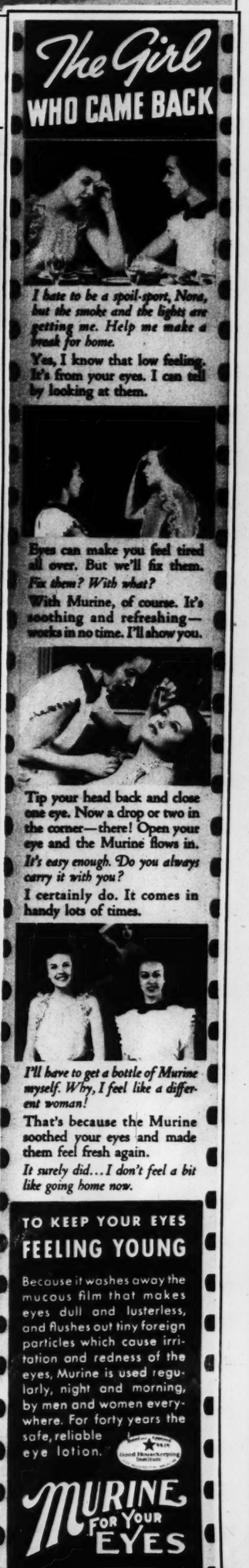
One-wheel "roller skates," shown in Berlin, are said to give training for next winter's skis.











SETTING UP A FRIEND TO A DRINK



A scene in Forest Park snapped by A. C. Bruening.



SEVEN-YEAR-OLD HEIRESS

Elettra Marconi, youngest daughter of the inventor of wireless, the late Marquis Guglielmo Marconi, who has inherited the bulk of his $25,000,000 fortune, shown with her mother. The picture was taken two years ago.

HOTEL LENNOX
Rathskeller
AIR-CONDITIONED

BEAT THE HEAT With
VESS
BILLION BUBBLE BEVERAGES
All Select flavors
BUBBLES KEEP DRINKS FRESH

FUR FASHION FORECASTS



A white Russian ermine with collar and stole front of Russian sable displayed in New York.

Preparing for the fall and winter season, furriers announced that black caracul would be pushed for afternoon wear. Four baum martens make the collar of this coat.

THOUSANDS OF WOMEN HAVE LEARNED



CLOTHES STAY *Young* AT WHITE LINE

At White Line your clothes are placed within soft, corded net bags for washing. These net bags get the friction and wear. Your laundry gets only the wash. *That's why clothes stay young at White Line!*

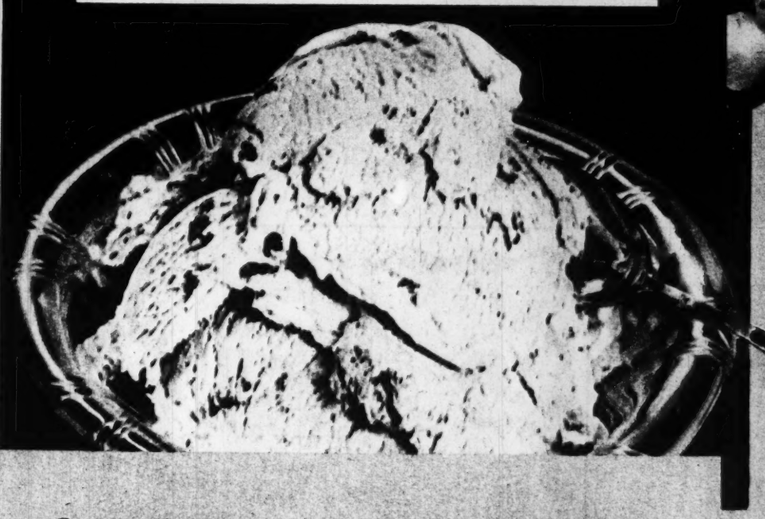
Slight additional charge for Dress Shirts, Stiff Collars, Curtains, Lace Spreads, Lace Tablecloths, Wash Suits.

20 LBS. $2

COMPLETELY FINISHED
Calgonized and made
Surgically Clean!!
FOR SHIRTS NO EXTRA CHARGE

White Line
LAUNDERERS ✻ DRY CLEANERS
Phone LAclede 7780 County Residents WEbster 4090

Sealtest
ORANGE-PINEAPPLE
the Ice-Cream of the Month
THE SEALTEST SYSTEM OF LABORATORY PROTECTION
Sealtest



Orange . . . pineapple . . . rich cream and pure sugar—all frozen into a delicious treat. Ask for Orange-Pineapple in Bulk, the 10c Skipper or the Sealtest Package. You've never tasted finer ice cream; your money back if you disagree!

Remember This:—The Sealtest Dealer pays more to serve you the finest ice cream that can be made—at no extra cost to you.

TUNE IN KSD TONIGHT AT 8 O'CLOCK—"SEALTEST SUNDAY NIGHT PARTY"

HYDROX
and
ST. LOUIS DAIRY
Sealtest Ice Cream



12 PAGES IN COLORS IN TWO SECTIONS

ST. LOUIS POST-DISPATCH

FIRST SECTION

ST. LOUIS, MO., AUGUST 1, 1937

POPEYE

This comic appears every day in the daily Post-Dispatch

By SEGAR



Copr. 1937, King Features Syndicate, Inc., World rights reserved.

SEVEN-YEAR-OLD HEIRESS

Elettra Marconi, youngest daughter of the inventor of the wireless, the late Marquis Guglielmo Marconi, who has inherited the bulk of his $25,000,000 fortune, shown with her mother. The picture was taken two years ago.

HOTEL LENNOX
Rathskeller
AIR CONDITIONED

BEAT THE HEAT With VESS BILLION BUBBLE BEVERAGES
All Select flavors
BUBBLES KEEP DRINKS FRESHER

PPLE
ream
th

e sugar—all frozen into
pple in Bulk, the 10c
never tasted finer ice

ays more to serve you
no extra cost to you.

DAY NIGHT PARTY'

OX
AIRY
eam

LI'L ABNER

by AL CAPP

Copr. 1937 by United Feature Syndicate, Inc. Tm. Reg. U. S. Pat. Off.—All rights reserved

Advice fo' Chillun



LITTLE BOYS WITH DIRTY FACES, NEVER WIN NICE GIRLS' GRACES. WON BY STANLEY RADUM, U. OF SO. CALIFORNIA























HOW LONG CAN THE SKUNK HOLLOWERS LEAD A GOOD LIFE?- TO BE CONTINUED-

BIG CHIEF WA







TOONERVILLE

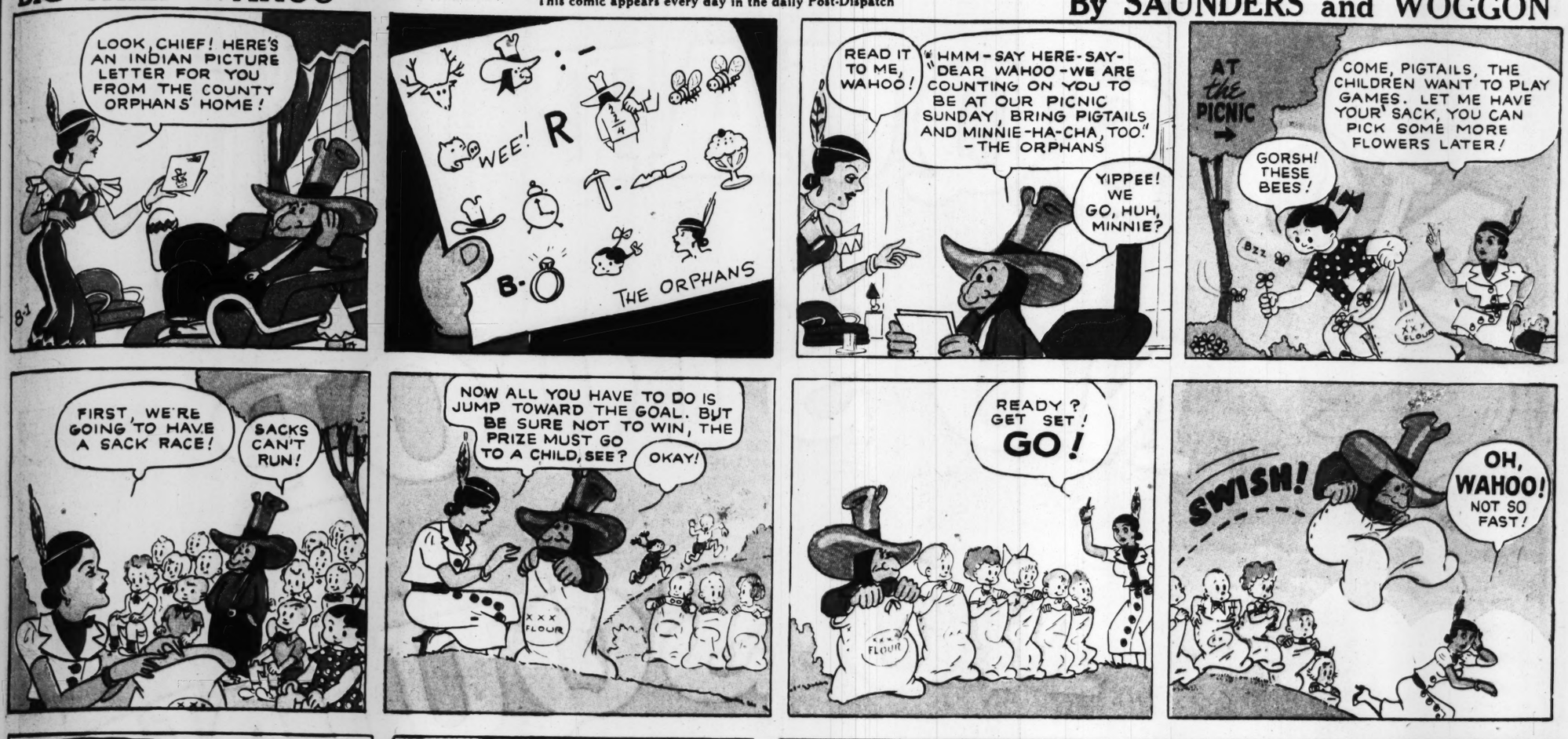




BIG CHIEF WAHOO

This comic appears every day in the daily Post-Dispatch

By SAUNDERS and WOGGON



TOONERVILLE FOLKS

This comic appears every day in the daily Post-Dispatch

By FONTAINE FOX



NO SQUAT
NO STOOP
NO SQUINT



Radio marches on!

..with the 1938 AUTOMATIC TUNING PHILCO

only $7.95 DOWN
AND ABOUT $1 A WEEK
LIBERAL TRADE-IN ALLOWANCE FOR YOUR OLD MODEL RADIO

For today . . . and for tomorrow . . . Philco presents an entirely new radio . . . definitely in tune with the times.

Walk up to this new 1938 Philco 116XX with its *Inclined Control Panel.* Note how the incline enables you to see the call letters of your favorite stations on the Automatic Tuning Dial. You tune with ease and with grace, whether you are sitting or standing. With one silent turn of the Dial you bring in the station you want . . . tuned with absolute precision.

Then note how the famous Philco Inclined Sounding Board brings every note up to your ear-level and preserves and amplifies the bass . . . how Philco High-Fidelity more than doubles the tonal range of ordinary radios . . . how the Philco Acoustic Clarifiers eliminate "boom."

Turn to the four short-wave bands. Notice how foreign stations, police calls and amateur bands are all named and located on the dial and spread six times farther apart for easy, accurate tuning. This is just the visible part of the built-in Philco Foreign Tuning System which, with the Philco High-Efficiency Aerial, more than doubles the number of short-wave stations you can get and enjoy.

Never before in all the world has such a radio existed . . . Power, Selectivity, Tone, Range, Automatic Tuning . . . everything you could wish for in radio combined in this grand new Musical Instrument of Quality, the 1938 Philco 116XX.

Be sure to ask your dealer to show you the new Double-X Philcos

Fill in and mail this coupon at once!

SPECIAL OFFER COUPON

MAIL NOW for a FREE HOME TRIAL

The Artophone Corporation,
4200 Forest Park Blvd.,
St. Louis, Missouri.

Gentlemen: Please arrange to have a new Double "X" Radio delivered to my home for a FREE HOME TRIAL. I understand this request does not place me under the slightest obligation.

MY NAME IS _____

MY ADDRESS IS _____



Advertisement

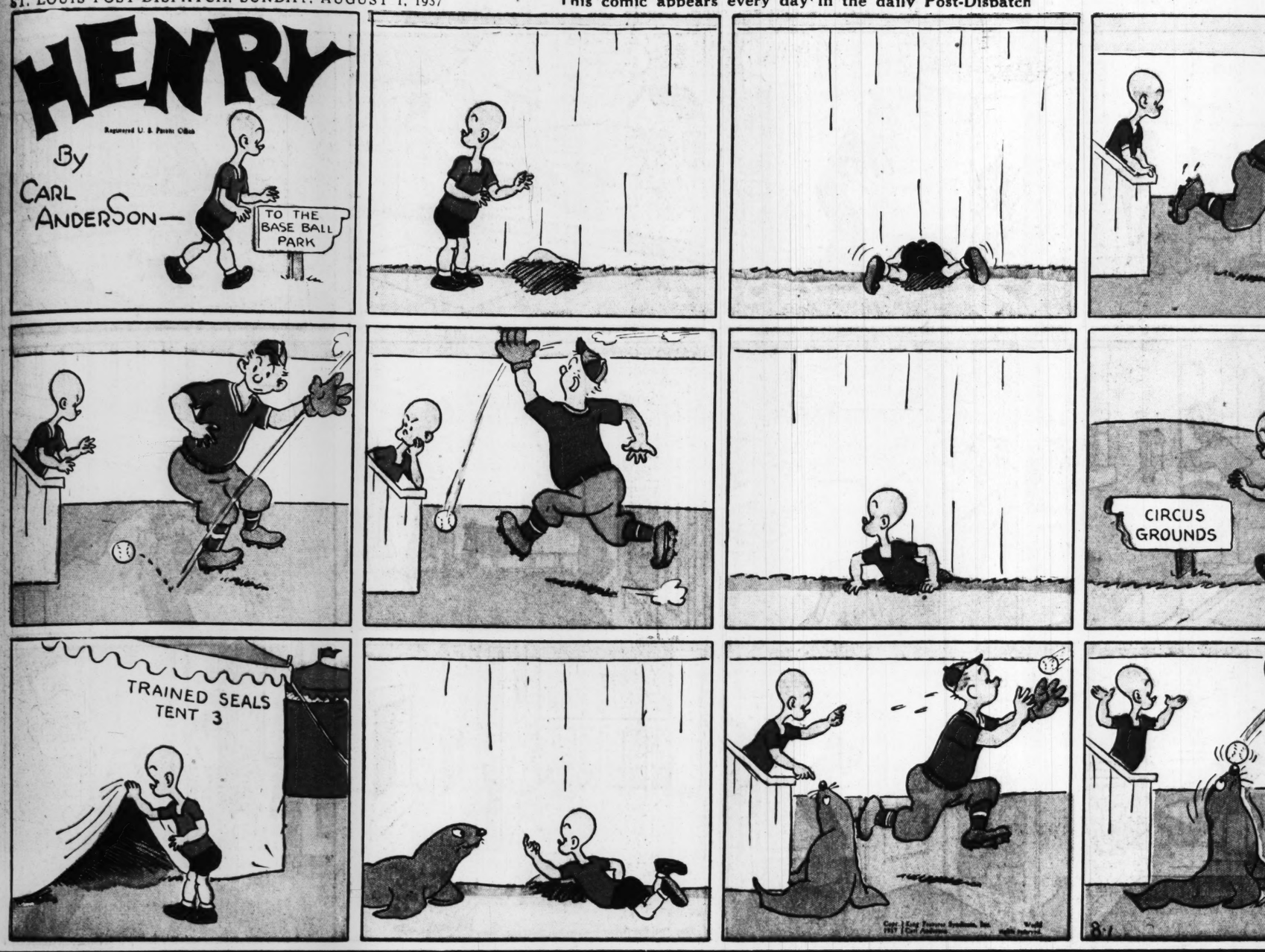


This comic appears every day in the daily Post-Dispatch

HENRY

Registered U. S. Patent Office

By CARL ANDERSON



Advertisement

Fibber McGee AND Molly



Sponsored by the makers of JOHNSON'S WAX
NBC... every Monday night





Advertisement



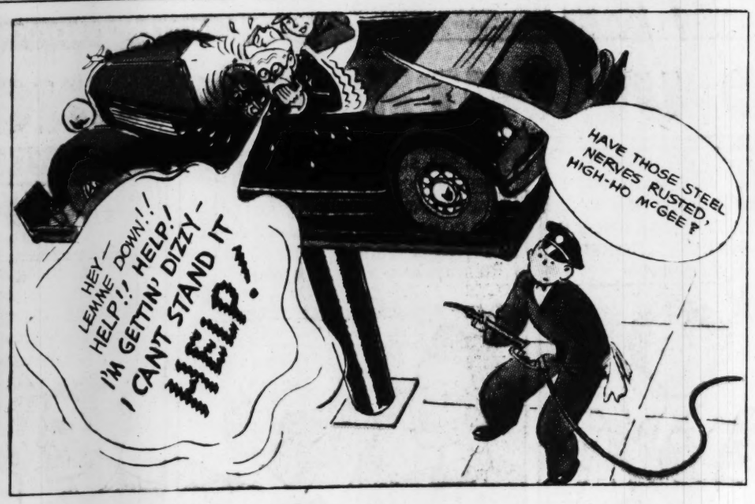






Copr. S. C. Johnson & Son, Inc., 1937







Hear "Fibber McGee and Molly" on the radio every Monday evening, NBC coast to coast. (See newspaper radio listing for time over your station.)

TRY GLO-COAT... FASTEST-SELLING, EASIEST-TO-USE FLOOR POLISH (NO RUBBING, IT'S SELF-POLISHING!)

In over a million homes, Johnson's Glo-Coat keeps floors and linoleum spotless and gleaming—with practically no work.

If you don't know Glo-Coat, try it just once on your kitchen linoleum. All you do is pour it on, spread it around with a cloth or the long-handled Glo-Coat Applier, and let it dry. In 20 minutes, your floor will be gleaming with new beauty—and you'll be surprised how long it will stay that way.

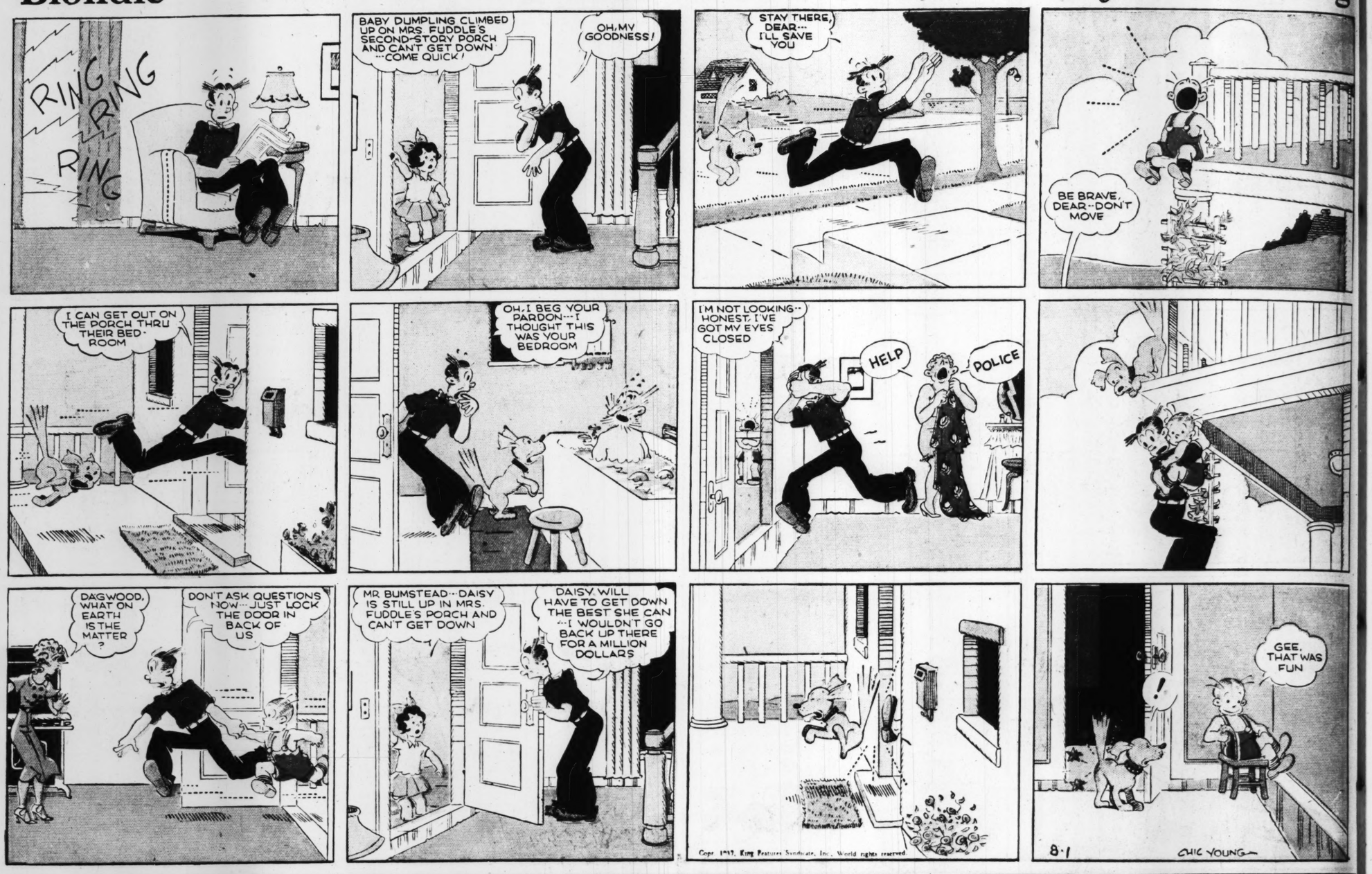
Save yourself work by using Johnson's Self-Polishing Glo-Coat, the floor polish that modern housekeepers have adopted with enthusiasm. It's made by the Makers of Johnson's Wax. S. C. JOHNSON & SON, INC., RACINE, WIS.



Blondie

This comic appears every day in the daily Post-Dispatch

By Chic Young



Advertisement

WASH CLOTHES HOSPITAL-CLEAN WITH CONCENTRATED SUPER SUDS

Advertisement

ARE YOUR CHILDREN SAFE FROM GERMS IN FAMILY WASH?

Below is Rita Marie, 2-year-old daughter of Mr. and Mrs. Joseph W. Todd of Brooklyn, N. Y. At right are the germs found by *laboratory test* in Mrs. Todd's wash:

Bacillus Coli (commonly present in intestinal infections)

Staphylococcus Aureus (commonly found in skin infections)















COMICS

NED BRANT

By BOB ZUPPKE

DRAWN BY B. W. DEPEW

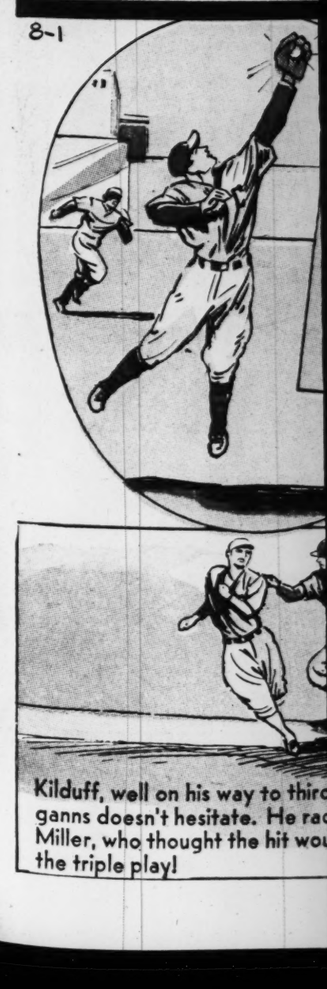




THEY'RE STILL TALKING

About the Unbelievable World Series Play

8-1



Kilduff, well on his way to third ganns doesn't hesitate. He ra Miller, who thought the hit wou the triple play!

COMICS

ST. LOUIS POST-DISPATCH

SECOND SECTION

ST. LOUIS, MO., AUGUST 1, 1937

This comic appears every day in the daily Post-Dispatch

NED BRANT

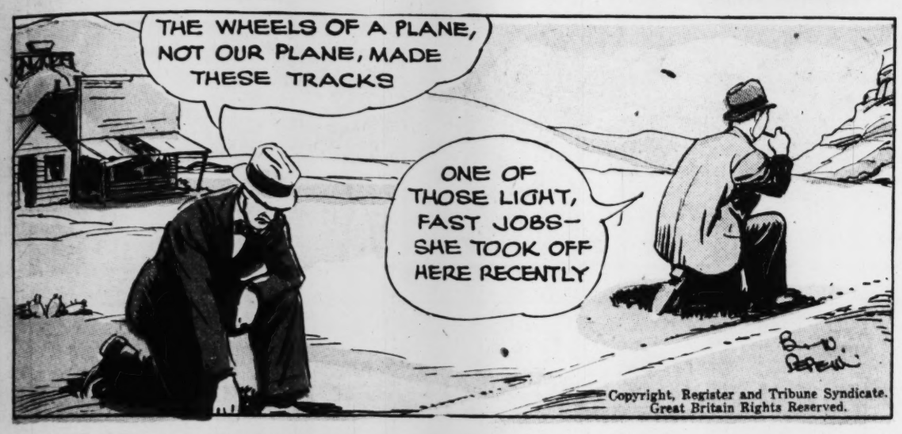
By BOB ZUPPKE

DRAWN BY B. W. DEPEW

















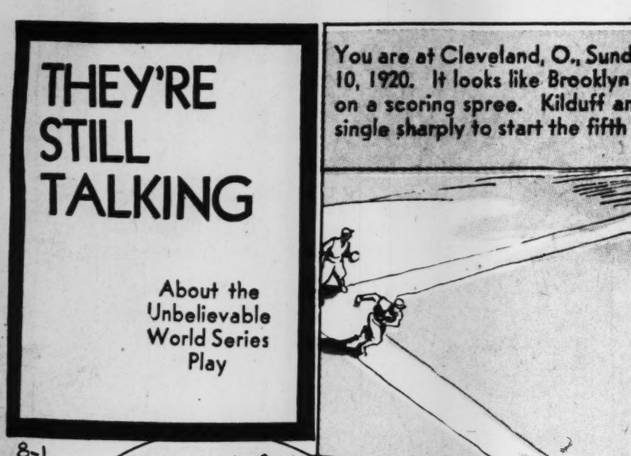


THEY'RE STILL TALKING

About the Unbelievable World Series Play

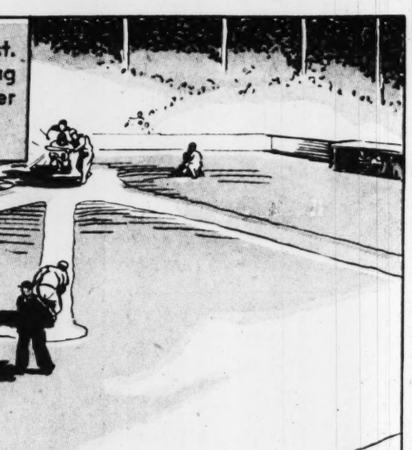
8-1

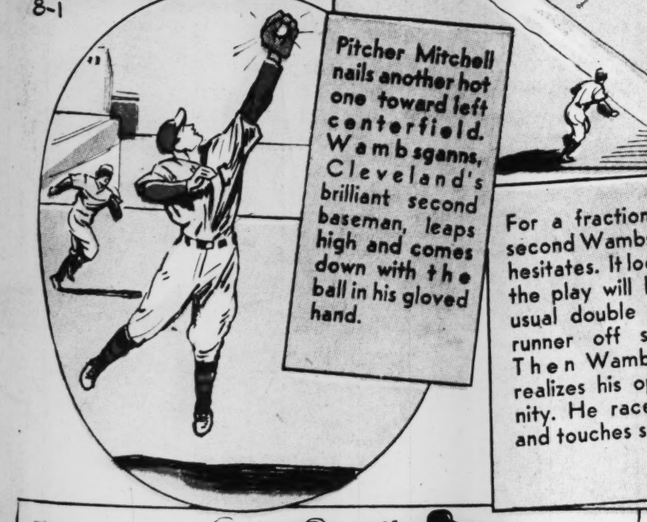
You are at Cleveland, O., Sunday, Oct. 10, 1920. It looks like Brooklyn is going on a scoring spree. Kilduff and Miller single sharply to start the fifth inning.



Pitcher Mitchell nails another hot one toward left centerfield. Wambsganns, Cleveland's brilliant second baseman, leaps high and comes down with the ball in his gloved hand.

For a fraction of a second Wambsganns hesitates. It looks like the play will be the usual double of the runner off second. Then Wambsganns realizes his opportunity. He races over and touches second.





Kilduff, well on his way to third, is doubled at second. Wambsganns doesn't hesitate. He races down the baseline to meet Miller, who thought the hit would land safely, and completes the triple play!

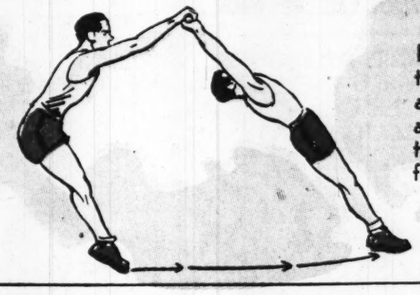


Bill Wambsganns, who electrified the fans that day by retiring the side all by himself in a few seconds of rapid thinking and steady nerve.

Gymnastics . . . . . by NED BRANT

Swings and Circles on the Horizontal Bar

Gliding Underswing

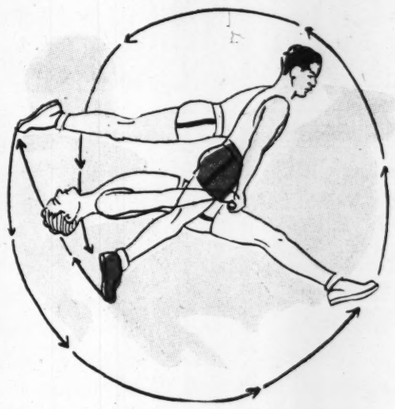


From a standing position, jump into the air and swing forward, arms and legs straight, taking care to keep feet off floor.

Recommendations: Bar should be chest high. Keep bar clean and dry. Be sure the bar is secure.

Backward circle.

Jump up and grasp the bar, supporting the weight of the body with the hands and arms. Swing backward until the legs are out straight behind you. Then whip the legs downward with momentum sufficient to complete the overhead circle.



Next Week . . . . . ON THE SIDE HORSE

National College Fraternities

ΜΦΕ

Mu Phi Epsilon (Mew Fie Ep-si-lon)

Founded: At Metropolitan college, now closed, Nov. 13, 1903 by Elizabeth Mathias and seven other girls. It is an honorary music society for women.

y Chic Young



Advertisement

UPER SUDS

ORED THINGS ARE COMING OUT SO SHER AND BRIGHTER!

YES, AND I KNOW THAT MY CLOTHES WILL LAST LONGER WITH CONCENTRATED SUPER SUDS BECAUSE IT'S SO KIND TO MY HANDS!

CONCENTRATED Super Suds for WASHING CLOTHES HOSPITAL-CLEAN IN THE BLUE BOX

T DIRT...REMOVES GERMS!

DISHES!"

ATER

OUR HANDS OOTH AND

ONDERFUL, S SO WELL, HOT RINSE RKLING DRY UTS DISH-ME IN HALF!

Super Suds for WASHING DISHES AND FINE LAUNDERING IN THE RED BOX

JANE ARDEN

Reg. U. S. Patent Office

by Monte Barrett and Russell E. Ross

Copyright, Register and Tribune Syndicate
Great Britain Rights Reserved.

8-1

JANE IS INVESTIGATING A FAKE POSTER OFFERING $5,000.00 REWARD FOR THE ARREST OF THE GIRL PICTURED ON IT—

H'M—THE GIRL ON THE POSTER AND THE DETECTIVE WHO IS CHASING HER! AND THEY'RE FRIENDS! I DON'T GET THIS!

IS MY CAR READY?

SHE'S THE GIRL, ALL RIGHT—NOW FOR THE REWARD!

HELLO—POLICE STATION? SEND ME AN OFFICER—QUICK!

NO MISTAKE, LADY—THIS IS YOUR PICTURE—IT EVEN GIVES THE NUMBER OF YOUR CAR!

I SAW THE WHOLE THING—SHE AND THE DETECTIVE ARE PALS—THE POSTER IS A FAKE—

AND SHE IS IN JAIL—HOW DOES THAT MAKE SENSE?

SOME SCREWY THINGS HAPPEN IN THIS BUSINESS—HURRY BACK TO THE LUXOR AGENCY AND KEEP YOUR EARS OPEN!

SO—**YOU** ARE THE ONE WHO HAD ME ARRESTED—I GUESS YOU KNOW WHAT THIS MEANS—

W-WHY, HOW DID YOU GET OUT OF JAIL?

NOW I SEE WHY THE INSPECTOR SENT ME HERE!

FALSE ARREST! I **NEVER** WAS SO HUMILIATED—I'LL SUE YOU FOR $100,000.00!

DO YOU WANT TO RUIN ME? LISTEN, C-C-CAN'T WE SETTLE THIS?

I-I'LL PAY YOU $1,000.00 IF YOU'LL FORGET THE WHOLE THING—IT WAS A TERRIBLE MISTAKE!

I'LL SAY IT WAS—I WON'T SETTLE FOR A CENT LESS THAN $5,000.00!

AM I IN TIME?

I KNEW IT WAS A SHAKE-DOWN RACKET—THAT'S WHY I HAD JANE LISTEN!

YOU'VE GOT NOTHING ON ME, FLATFOOT!

OH, YES, WE HAVE—I FOLLOWED YOU WHEN YOU MET YOUR PAL—YOU REALLY ARE UNDER ARREST NOW!

THANK HEAVEN!

LENA DRY

BIG HAWG COLLRY BENAFIT

HUMPH! IF ALL THE MEN ARE GOING TO SHINE UP TO THAT LITTLE FLIBBERTIGIBBET JUST BECAUSE SHE'S PURTY, I'LL PUT HER RIBBON ON **MY** BOX!

I RECKON EV'BODY'S A-HONIN' TER BID ON MELISSY'S VITTLES—SHE AIR A RIGHT SIGHTLY LI'L HUSSY!

YEP—I KNOW HER BOX—IT'S TIED WITH RED RIBBON!

HAINT YE HEERED? LENA FETCHED A WHORTLEBERRY PIE—SHO' 'NUFF

SEE HYAR, DAN'L—WHORTLE-BERRIES AIN'T RIPE YIT!

IT AIR TRUE AS GOSPEL, REB—THAR'S RIPE WHORTLEBERRIES ON THE SOUTH SLOPE O' PONE RIDGE!

MMMM-WHORTLE-BERRY PIE!

DRAT IT—I'M PLUMB CLEM FO' A TASTIN' O' WHORTLE-BERRIES!

HOW KIN YE TELL WHICH, AIR LENA'S BOX?

THET'S PLUMB SIMPLE—I BOUND UP HER LUNCH WITH BALIN' WIRE!

THET GABBLE 'BOUT WHORTLEBERRIES FETCHED 'EM—NOW THEY WON'T ANY BODY BID AGIN ME FO' MELISSY'S BOX—HYAW-HYAW!

THAR'S MELISSY IN HER BEST BIB AN' TUCKER—I DECLARE, SHE'S A PEART LI'L HENHUSSY!

SHE'LL GIT HER PICK O' ALL THE MENFOLKS, AN' WE-UNS'LL JIST FETCH THE SCRAPIN'S

NOT **ME**—YOU JUST WATCH—THEY'LL BID HIGH FOR **MY** BOX!

Jane Arden's Wardrobe

GLADYS MAHANNAH
BELLE PLAINE, KANS.

PHYLLIS IRSHAY
CAMPBELL, OHIO.

ARLYN SCHMIDT
ST. LOUIS, MO.

EVELYN KOHLES
SPOKANE, WASH.

8-1

JUNGLE JIM

BY ALEX RAYMOND

Registered U. S. Patent Office

JIM ARRIVED AT BHUTAN'S CAMP JUST AS HAWKINS AND HIS SON WERE FACING A FIRING SQUAD—JIM ATTACKED AND CAPTURED THE MACHINE-GUN OUTPOST AND TURNED THE GUNS ON BHUTAN'S MEN——

IN BHUTAN'S CAMP → ← UNDER COVER OF JIM'S FIRE, HAWKINS AND HIS SON BOLT FOR THE JUNGLE

UGH—THEY GOT ME, LAD!

FLASH GO

FLASH AND BARIN CL
THE TREE HOUSE OF T
GIVING UP THE SEARCH
GROMBO——

WE'RE TOO HIGH FOR TRUNO TO THROW VINE ROPES TO US—WE'LL HAVE TO CLIMB DOWN THE TREE—IT'S A GOOD THING WE FOUND THAT AX

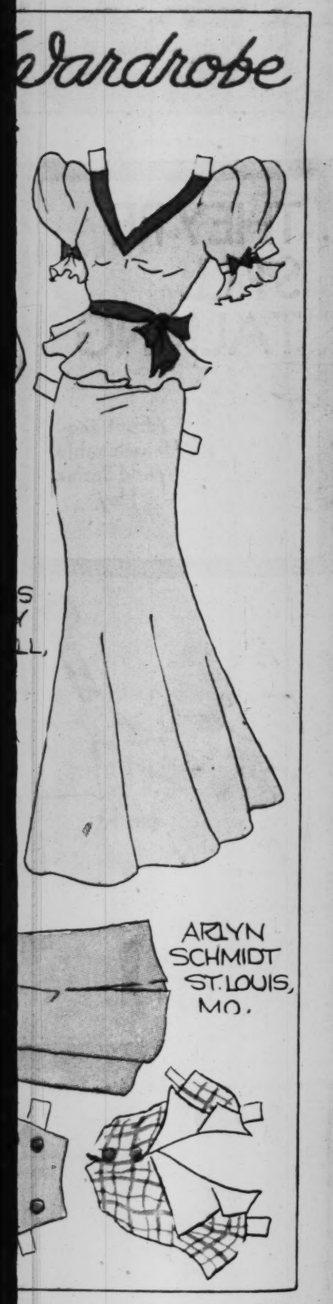
SLOWLY AFTER F
BARIN F
NEXT
THE A
HOUSE

BAR
OFF
YOU'
MAN
TRU
THR
US
VIN



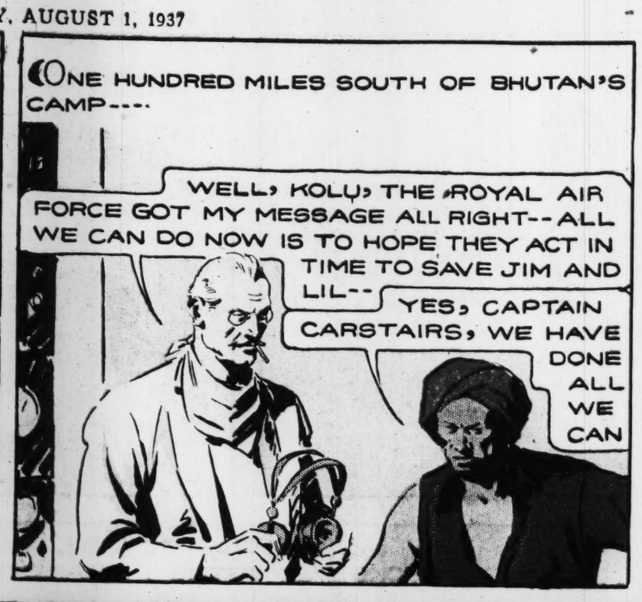






JUNGLE JIM
BY ALEX RAYMOND
Registered U. S. Patent Office

JIM ARRIVED AT BHUTAN'S CAMP JUST AS HAWKINS AND HIS SON WERE FACING A FIRING SQUAD--JIM ATTACKED AND CAPTURED A MACHINE-GUN OUTPOST AND TURNED THE GUN ON BHUTAN'S MEN---------



IN CALCUTTA, THREE BOMBERS AND A FIGHTER ROAR INTO THE SKY AND HEAD NORTH



IN BHUTAN'S CAMP → UNDER COVER OF JIM'S FIRE, HAWKINS AND HIS SON BOLT FOR THE JUNGLE

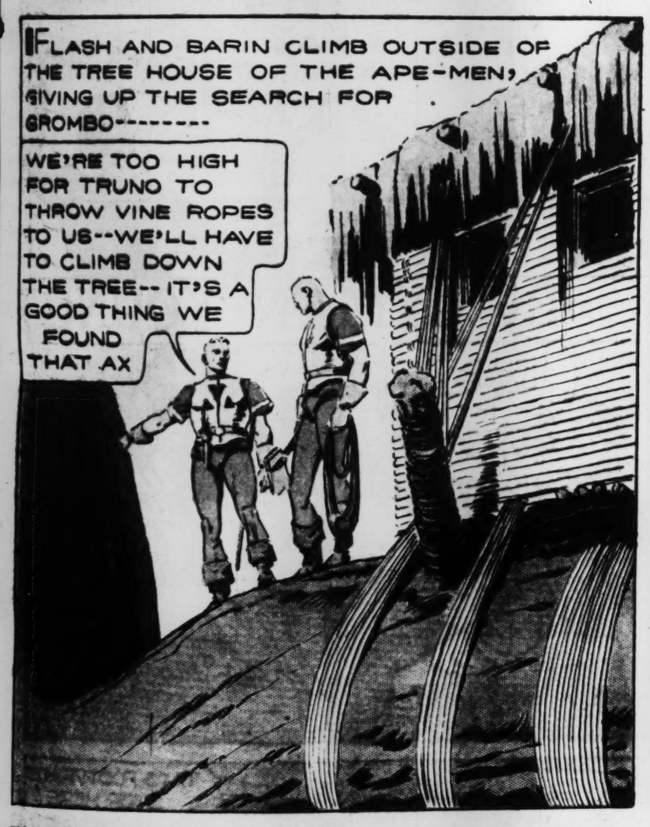


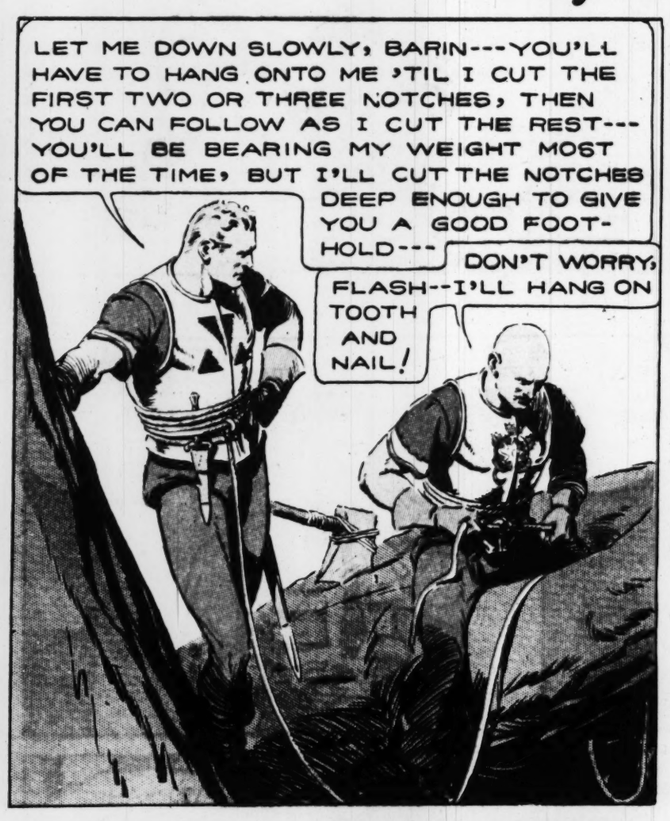


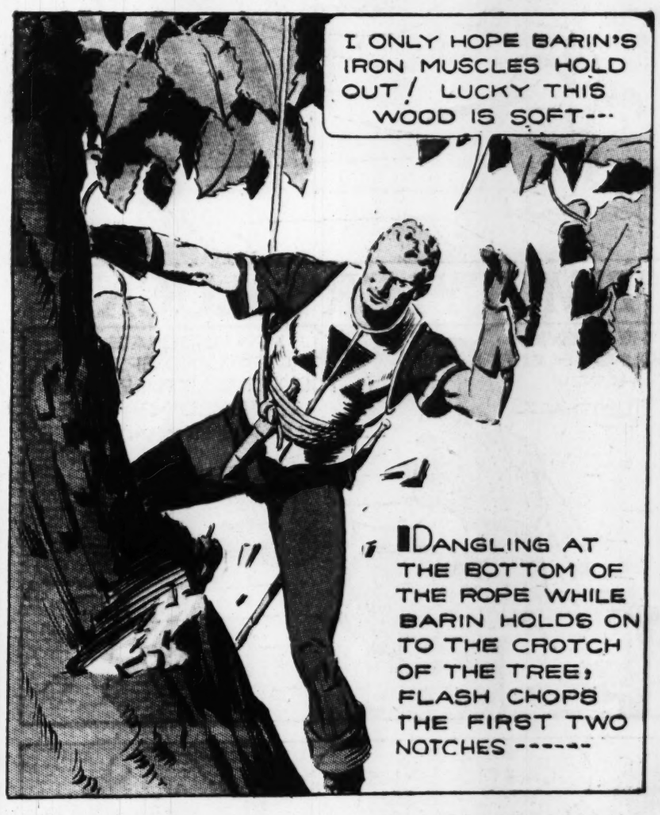


NEXT WEEK — A LAST STAND

FLASH GORDON
By ALEXANDER RAYMOND







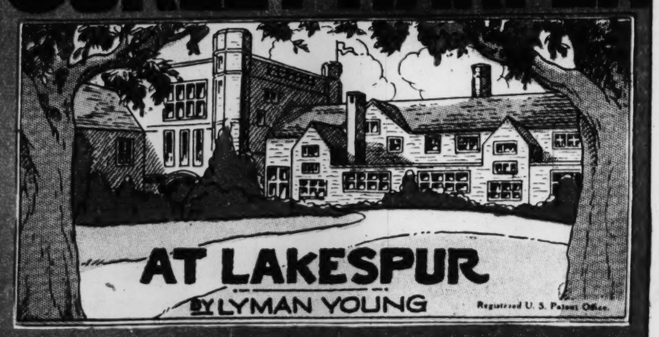




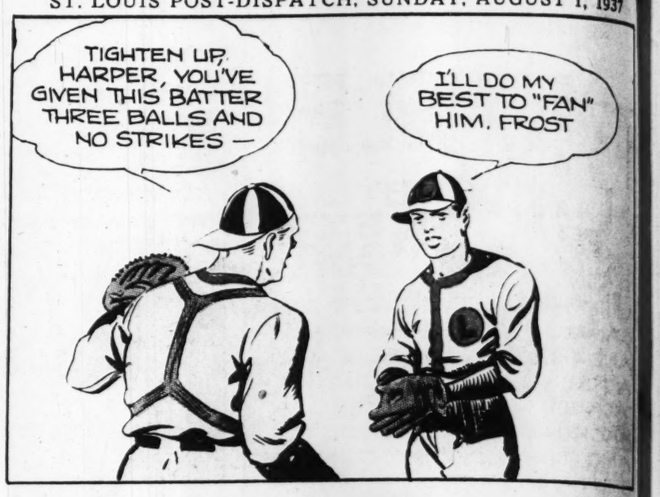


NEXT WEEK — BARIN'S SECRET ORDER

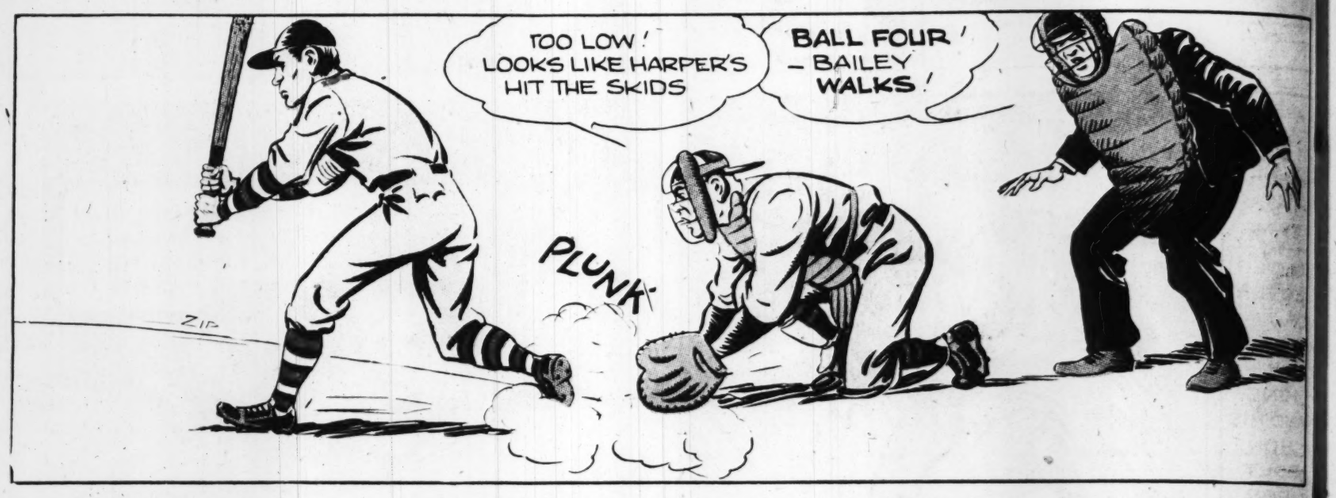
CURLEY HARPER



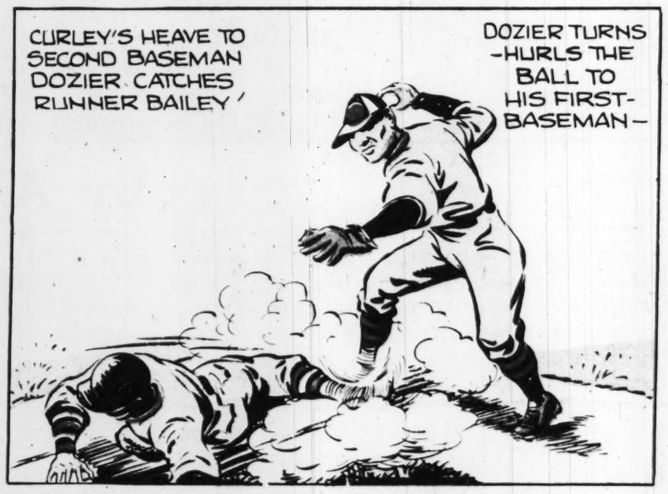














TIM TYLER'S LUCK

By LYMAN YOUNG

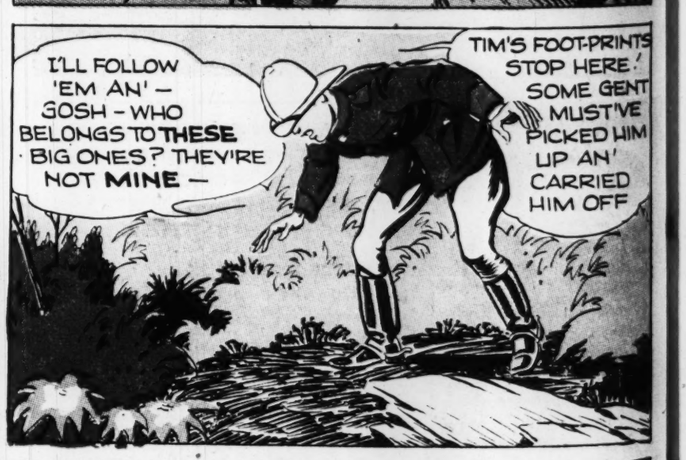






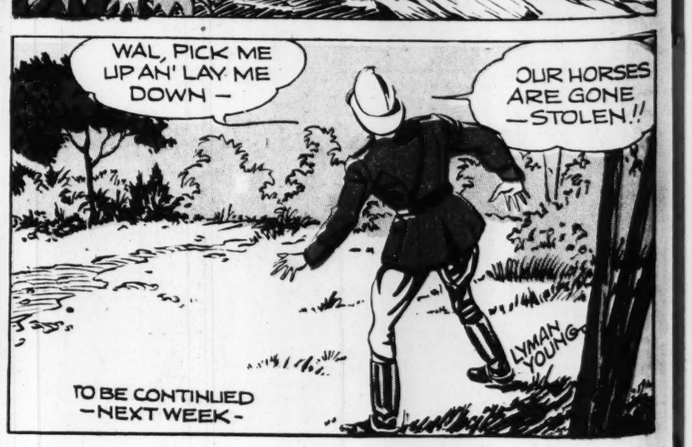






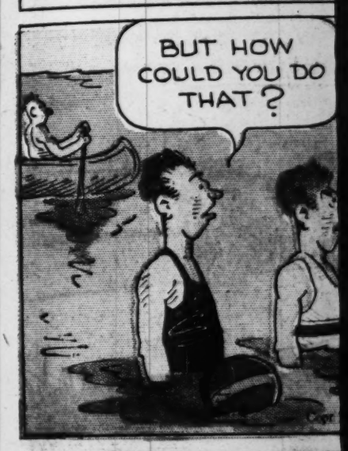












Advertisement

Last

GIRLS! BOYS!
steps before s
—get set fo
BE M

START TODAY to cl
your skin and make
self one of the best
dancers in your cro

HERE'S YOUR CHANCE t
big success at school pr
winter! Get Arthur Murray
book of 20 dance lessons! Learn
steps *before* school begins!

But—you must act quickly t
book! There's no time to lose.
offer closes soon!

This Arthur Murray dance
NOT FOR SALE. The *only wa*
a copy is by saving yeast cak
Eat 3 cakes of Fleischmann's Y
for 27 days. Then—send in the

DON'T LET ADOLESCENT PIMPLES KEEP YOU FROM GOOD TIMES

Eat 3 c
and se

Of course
to parties
looks are
face. No o

During
about 13 t
pimples ar
At this ti
developing
throughou
skin gets
poisons in



This comic appears every day in the daily Post-Dispatch

Room and Board

Registered U. S. Patent Office



Copr. 1937, King Features Syndicate, Inc., World rights reserved.

Advertisement

Advertisement

Last Chance FOR YOUR FREE DANCE BOOK

by ARTHUR MURRAY, World's Greatest Dance Instructor

GIRLS! BOYS! Learn the latest dance steps before school starts next month —get set for MORE "DATES"

BE MORE POPULAR



START TODAY to clear up your skin and make yourself one of the best dancers in your crowd . . .

HERE'S YOUR CHANCE to score a big success at school proms next winter! Get Arthur Murray's grand book of 20 dance lessons! Learn the new steps *before* school begins!

But—you must act quickly to get this book! There's no time to lose. This free offer closes soon!

This Arthur Murray dance book is NOT FOR SALE. The *only way* to get a copy is by saving yeast cake labels. Eat 3 cakes of Fleischmann's Yeast daily for 27 days. Then—send in the 81 labels you save, and the book is yours—*Free!*

Follow the Fleischmann Way to Popularity and More Good Times . . .

All over the country girls and boys are taking advantage of this *special* Fleischmann Dance Plan that shows them how they can be better dancers, and how eating Fleischmann's Yeast *regularly* helps to clear up the adolescent pimples that spoil good looks and good times.

If *your* face has any tendency to pimples—start eating Fleischmann's Yeast immediately! And *be sure to save each label.*

LAST CHANCE—time limit already extended—September 30th is the *last day* you can send for this book. Start eating Yeast and saving labels NOW!



SAVE YOUR YEAST CAKE LABELS

● Get your FREE copy of Arthur Murray's Dance Book that shows how YOU can become a popular, sought-after partner wherever you go

You *can't* buy this Arthur Murray dance book—but it's easy for anyone to get a copy *free*—just by saving Fleischmann Yeast cake labels.

All you do is eat 3 cakes of Fleischmann's Yeast daily for 27 days. Save the labels from every cake. When you have a total of 81—send them in for your dance book.

You can send your labels pasted up on plain paper, or simply enclose them in an envelope, as you prefer. Be sure to send your name and address, too.

Address your envelope containing labels to Fleischmann's Yeast, 701 Washington Street, New York City.

(This offer extended to September 30, 1937.)



BE A GOOD DANCER AND HAVE MORE GOOD TIMES!

DON'T LET ADOLESCENT PIMPLES KEEP YOU FROM GOOD TIMES

Eat 3 cakes of Fleischmann's Yeast daily and see how it helps clear your skin . . .

Of course you don't enjoy going to parties and dances if your looks are spoiled by a pimply face. No one does.

During adolescence—from about 13 to 25, or even longer—pimples are especially common. At this time, important glands developing cause disturbances throughout the system. The skin gets very sensitive. Waste poisons in the blood irritate this sensitive skin—and then pimples break through.

Fleischmann's fresh Yeast helps to clear up these pimples, by clearing the skin irritants out of your blood. Eat 3 cakes every day—a cake about ½ hour before meals, plain, or dissolved in a little water. And don't fail to *keep on* eating yeast *regularly* if you want to get back a clear, smooth skin. Start *right now!*

John Conroy, of Astoria, N.Y., says:

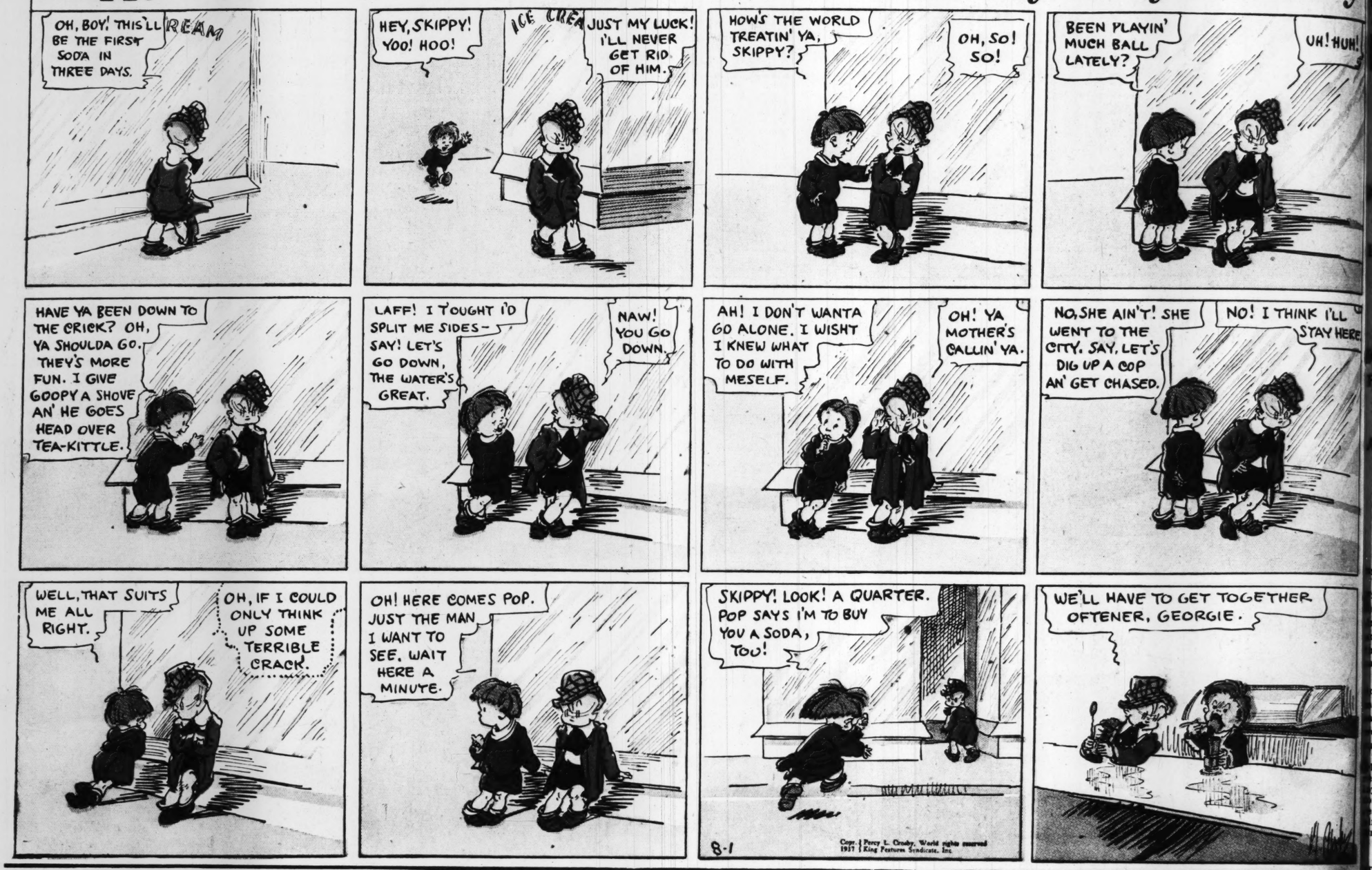


Copyright, 1937, Standard Brands Incorporated

Skippy

This comic appears every day in the daily Post-Dispatch

By Percy L. Crosby



Advertisement

CAPT. HAWKS' NEW 1937 SKY PATROL

NEW CLUB-NEW ADVENTURES-NEW THRILLS-NEW PRIZES

CAPT. HAWKS' Time Ray

BACK TO THE DAYS OF RICHARD THE LION-HEARTED

The amazing Time Ray, which turns time backward or forward, has taken Capt. Frank Hawks, the famous speed pilot, Tim and Patsy, Charter Members of Capt. Hawks' new Sky Patrol, back 746 years—to 1191—the time of the second Crusade against the Saracens. They have landed at the camp of Richard the Lion-Hearted, under siege by the Saracens.



RICHARD ATTACKS - AND ROUTS THE PANIC-STRICKEN SARACENS!



MEANWHILE, CAPT. HAWKS, LANDING NEAR THE LADY ELEANOR'S TENT, RESCUES HER AND BRINGS HER SAFELY BACK TO THE CRUSADERS' CAMP.





HOW YOU'LL "GO FOR" THIS DELICIOUS, NUT-LIKE FLAVOR

If you've never tasted Post's 40% Bran Flakes, you don't know what a delicious treat is in store for you. They're *really different* from any cereal you've ever tasted . . . with a crunchy goodness and delicious, nut-like flavor you'll love. Ask mother to get a package right away! She'll be glad to, because she knows how *good* Post's Bran Flakes are for you! A Post Cereal made by General Foods.



Boys and Girls! JOIN MY NEW SKY PATROL!

Get my swell new Sky Patrol Pin and my big, new Sky Patrol Pilot's Manual that tells all about flying . . . things expert pilots must know about planes, weather, "stunting," blind flying, etc. Also shows

32 FREE PRIZES FOR SKY PATROL MEMBERS!



HOW TO JOIN Capt. Hawks' Sky Patrol. Just fill in coupon at right, send it with one red Post's Bran Flakes box-top to Capt. Frank Hawks. He will then send you your Sky Patrol Pilot's Manual showing all of the wonderful *free prizes* that only Sky Patrol Members can get. So get your package of Post's Barn Flakes . . . and join Capt. Hawks' Sky Patrol right away!

A FEW OF THE MANY FREE PRIZES that only Sky Patrol Pilots can get





SKY PATROL OFFICIAL PIN. Two-tone bronze finish Capt. Hawks' head in center FREE for 1 box-top

SKY PATROL PILOT'S MANUAL. 28 pages of fascinating flying "dope." Sent FREE with badge.

Copyright, General Foods Corp., 1937

Capt. Frank Hawks
c/o Post's 40% Bran Flakes, Battle Creek, Michigan
M S N 8-8-37

I enclose one red Post's Bran Flakes box-top. Please enroll me in your Sky Patrol and send me my Sky Patrol Pin and Manual.

Name_____

St. or R.F.D._____

City_____ State_____

(This offer expires Dec. 31, 1937. Good only in U. S. A.)

Advertisement

REAL LIFE MOVIES FOR GROWN-UPS



WHY POST'S BRAN FLAKES HELP KEEP YOU FIT

Often that logy, tired feeling results from sluggish intestines—caused by too little bulk in your diet. Eaten daily Post's 40% Bran Flakes help supply this needed bulk—in a delicious cereal that millions prefer for its fine flavor alone! You'll love Post's Bran Flakes, and they may do you lots of good, as well!



Trend of Today's Markets

Stocks irregular. Bonds mixed. F exchange steady. Cotton easy. lower. Corn uneven.

VOL. 89. NO. 331.

REBELS ADVANCE WEST OF MADRID, BOMBARD LOYAL FORCES' LINES

Insurgents Say They Met Slight Resistance Near Villanueva de la Canada in Drive to Regain Lost Ground.

FIGHTING GOES ON ON 3 OTHER FRONTS

Action in Asturias, in Teruel Region and in the South—Italians Reported Shifted From Santander District.

By the Associated Press.

HENDAYE, French - Spanish frontier, Aug. 2.—Insurgent artillery opened a bombardment of Madrid's outer defenses today after an advance by rebel forces against the Government lines west of the capital.

Insurgents reported that the drive near Villanueva de la Canada met only slight resistance. They said Gen. Jose Miaja's defense guns were almost silent during the insurgent advance.

This action was in the region where the insurgents are trying to recapture territory taken by the loyalists when the Government forces made a pocket in the rebels' rear guard positions. The rebels already have recaptured strategic Brunete.

Fighting at Other Points.

Battles were fought on three other fronts.

On the northwestern front, insurgents reported defeating an attempt to break their lines east of Oviedo, in Asturias.

Government forces had about 1000 casualties in the attack, insurgent reports said. At Cuero troops numbering 8000 rushed against insurgent lines, only to be caught in a cross-fire of rifle and machine-gun bullets.

"Two hundred bodies were left in barbed-wire entanglements when the attackers retired," the advices said.

On the Teruel front, in the East, where insurgents have tried to cut the road between Madrid and Valencia, temporary Government capital, Gen. Francisco Franco's forces occupied new positions in the Carbonera Mountains. Since the offensive started, insurgents have advanced about 56 miles.

The village of Bezas, west of Teruel, fell before the insurgent advance while the Albarracin sector near by was strengthened by capture of four other villages.

Government sources said Italian troops with Gen. Franco's army apparently had been withdrawn from the Santander front, on the Biscayan coast, and were reinforcing the Teruel sector.

Heavy fighting also was in progress on the southern front near Adamuz and Ovejo, but the Government declared insurgent attacks had been repulsed.

Rebel Air Fields Raided.

Government bombers raided three insurgent air fields and destroyed 12 insurgent planes quartered at Valencia de Don Juan, in Leon Province, a Government announcement declared. Other fields were bombed at Salamanca and Burgos.

Insurgent dispatches told of the sinking of a 3000-ton merchantman and its accompanying Government torpedo boat off the Catalan coast after an insurgent aeriel bombardment, but did not identify the vessels.

The new Italian Ambassador to the insurgent administration, Count Viola di Campalto, presented his credentials to Gen. Franco yesterday in the midst of brilliant military pageantry at Salamanca, where throngs crowded the principal square to watch the parade.

The Fascist representative said the insurgents' sacrifices would bring "a new Spain with which Imperial Italy can carry on a strict and close collaboration for the defense of their national interests and the good of civilization."

At Valencia the Spanish Government ordered its League of Nations representative to make a new appeal for sanctions against Italy and Germany at the League Council meeting in Geneva next month.

3,000-Ft. Delayed Parachute Jump.

By the Associated Press.

LONDON, Aug. 2.—Gwynne Johns, former clerk, today claimed the world record for a delayed parachute jump. He leaped from a plane at 22,400 feet over Salisbury Plain yesterday and said he fell 13,000 feet before pulling the ripcord.